

CORP. STOP	TYPE 1 & 2	TYPE 3 & 4
FORD	F1100G	F1000G
MUELLER	H15024	H15006

NOTES:

1. TYPE 1-INSTALL ANODE AS SHOWN IN STANDARD DETAIL W-15.
2. TYPES 1 & 2-WRAP CORPORATION STOP AND 5' OF COPPER TUBING WITH 10 MIL PVC TAPE (1/2" LAPPED).
3. TYPE 1-IF WATER MAIN IS COATED, REPLACE COATING ON MAIN AND COAT WELD-ON SERVICE SADDLE AND INSULATING BUSHING WITH 1/4" MIN. COATING OF SAME MATERIAL (OR 10 MIL PVC TAPE)
4. TYPE 2- IF MAIN IS POLYWRAPPED, REPAIR AND EXTEND POLYWRAP TO COVER CORPORATION STOP.
5. FOR WATER METER INSTALLATION SEE STANDARD DETAIL W-2.
6. ALL BRASS CORPS FOR BRASS SADDLES SHALL HAVE CC THREADS (SADDLES AND CORPS)

SERVICE CONNECTION SCHEDULE					
SERVICE SIZE	WATER MAIN MATERIAL				
	STEEL	D.I.P.	A.C.P.	R.P.M.	P.V.C.
3/4"	TYPE 1	TYPE 2	TYPE 3	TYPE 3	TYPE 4
1"	"	"	"	"	"
1- 1/2"	"	"	"	"	"
2"	"	"	"	"	"

APPROVED BY
W.S.H.

DATE
4/2/92

**CONNECTION TYPES FOR
3/4" - 2" SERVICE TAPS**

DEPARTMENT OF PUBLIC WORKS



DRAWING NO.
W-1

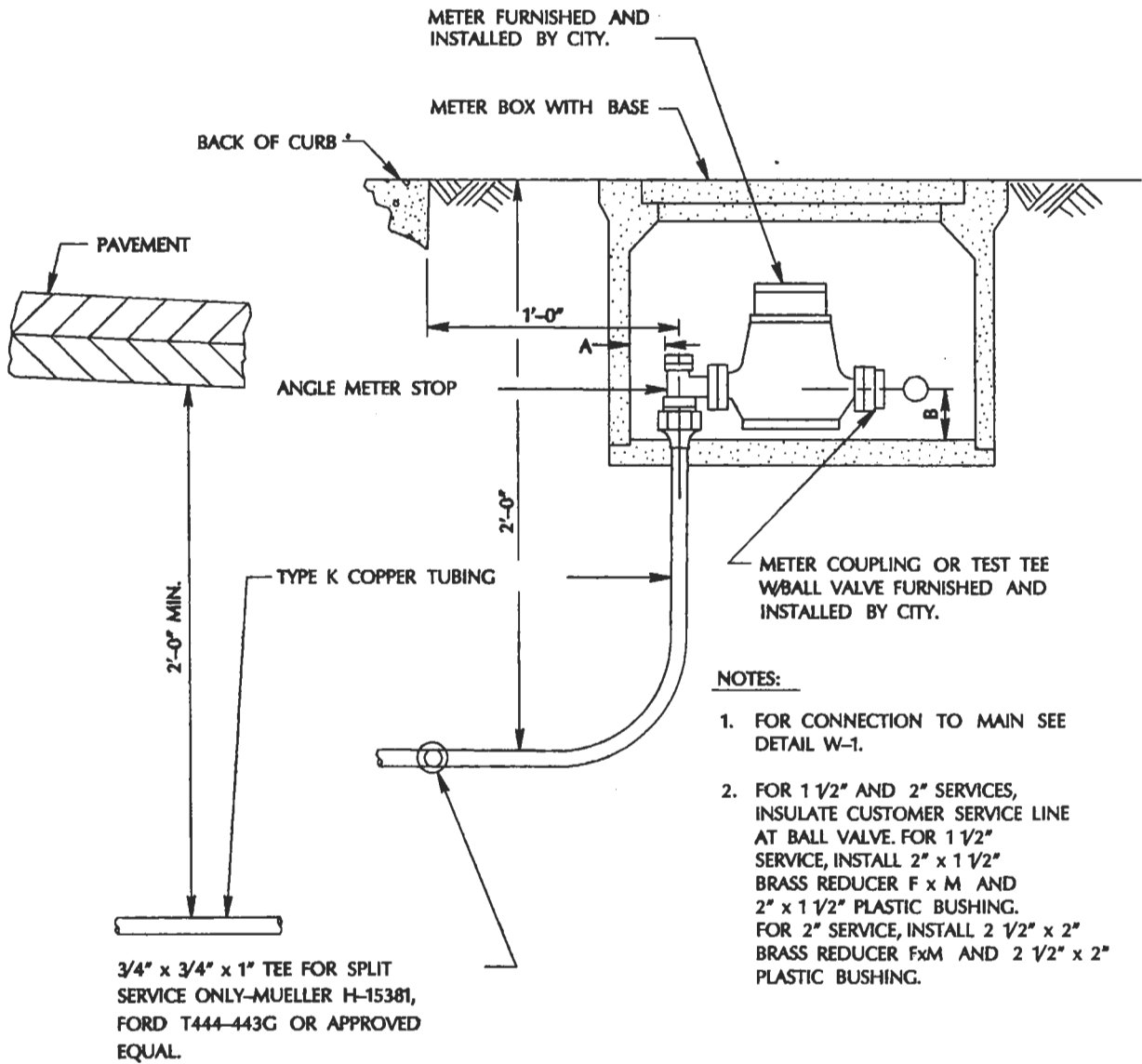

METER SIZE	METER BOX	ANGLE METER STOP		BALL VALVE		CRITICAL DIMENSIONS	
	CHRISTY	FORD	MUELLER	FORD	MUELLER	A	B
5/8" x 3/4"	B12, B125, B30SL	KV43-332WG	H-14258	NOT REQUIRED	NOT REQUIRED	1" MIN.	2 3/4"
1"	B12, B125, B30SL	KV43-342WG	H-14258	NOT REQUIRED	NOT REQUIRED	1 1/2" MIN.	3"
1 1/2" D	B44, B44E2, B44X4, B44SL	FV43-666WG	H-14277	BF13-666	B20283	1 1/2" MIN.	3 1/4"
2" D	B44, B44E2, B44X4, B44SL	FV43-777WG	H-14277	BF11-777	B20283	2" MIN.	3 3/4"
2" T	B44, B44E2, B44X4, B44SL	FV43-777WG	H-14277	BF11-777	B20283	2" MIN.	2 3/4"

APPROVED BY <i>wsh</i>	WATER METER SERVICES 3/4" - 2"		DRAWING NO. W-2

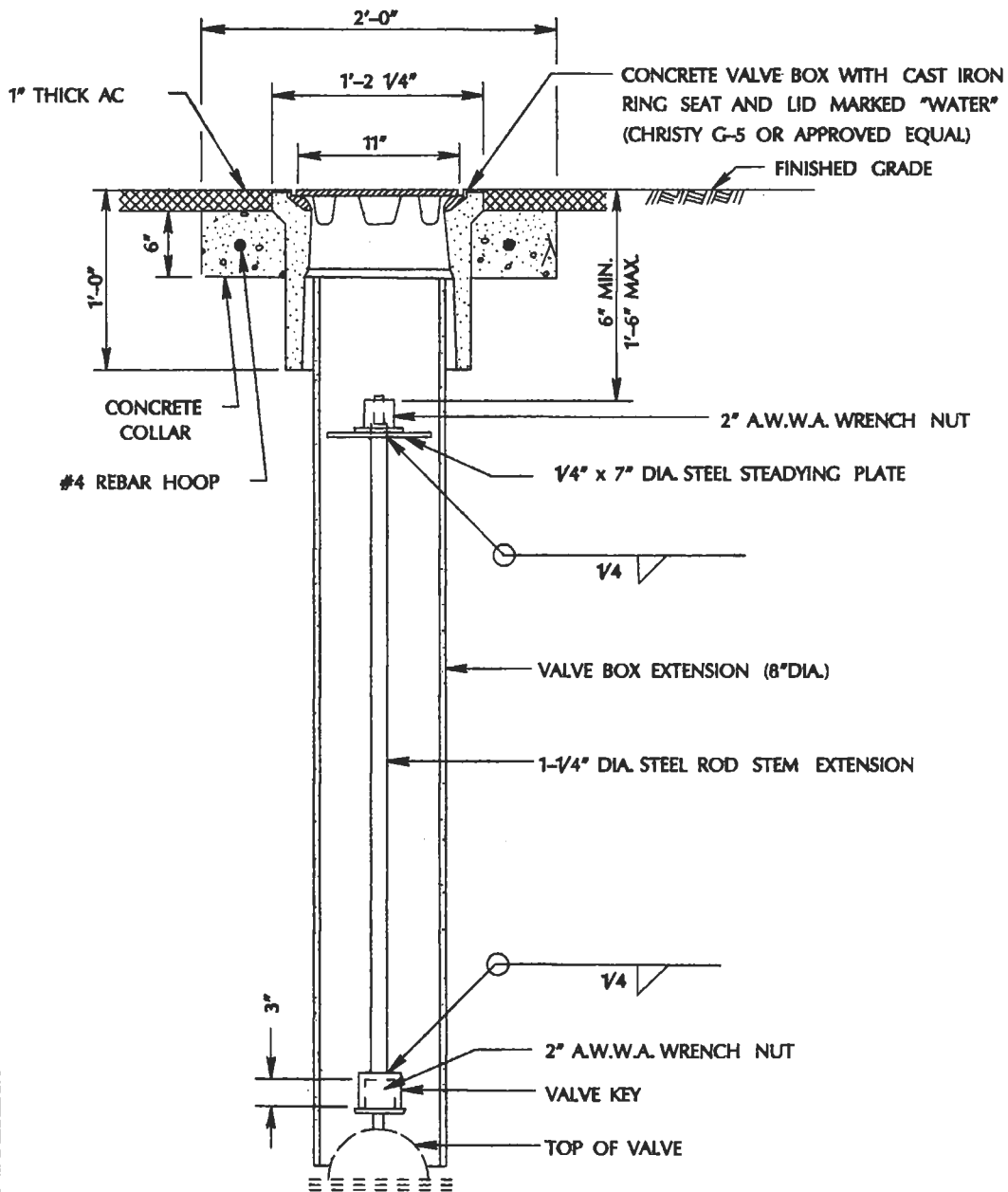

NOTES :

1. MILL TOP OF STEM EXTENSION TO ACCEPT A.W.W.A. WRENCH NUT AND PEEN TOP OF EXTENSION TO SECURE NUT.
2. STEM EXTENSION REQUIRED ONLY WHEN THE DEPTH TO TOP OF VALVE OPERATOR NUT IS GREATER THAN 3'-0".
3. VALVE BOX EXTENSION MAY BE 8" PVC CLASS150 PIPE MATERIAL.

APPROVED BY

[Signature]

DATE

[Date]

VALVE BOX INSTALLATION

DEPARTMENT OF PUBLIC WORKS

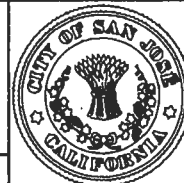

DRAWING NO.

W-3

NOTE:

ENCASE ALL BURIED METALLIC SURFACES WITH POLYETHYLENE WRAP (8 MIL. MIN.) AS SPECIFIED IN A.W.W.A. C105.

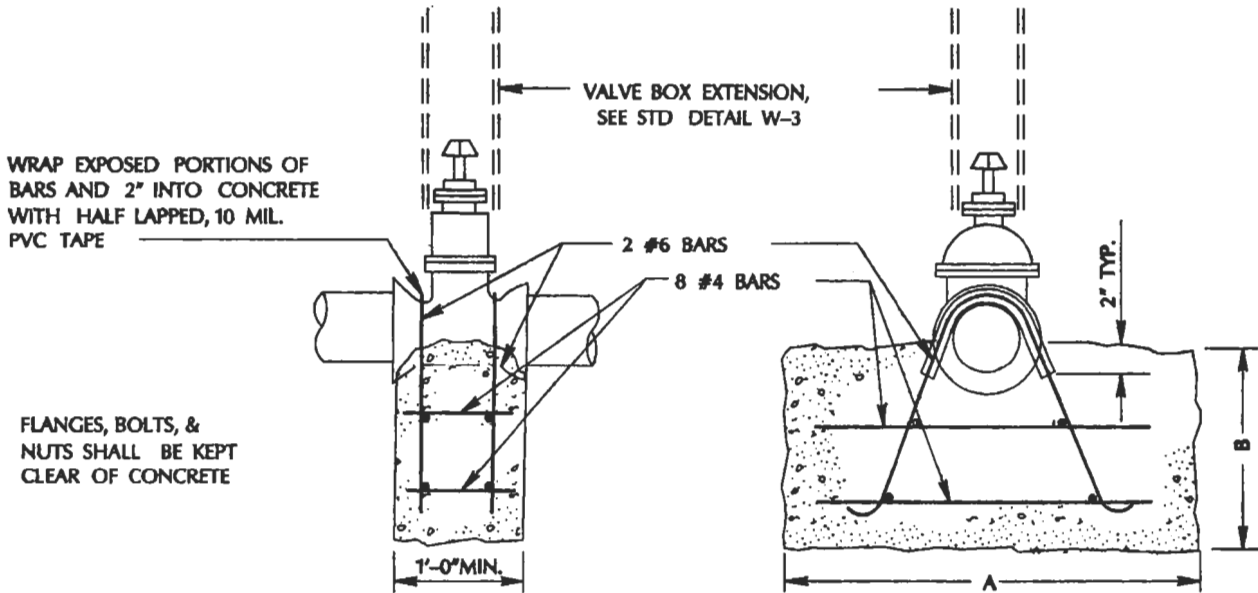

SIZE OF GATE VALVE	ANCHOR BLOCK DIMENSIONS (FT.)		
	A	B	
		200 PSI TEST	250 PSI TEST
3"	1.5	1.5	2.0
4"	2.0	1.5	2.0
6"	3.0	1.5	2.0
8"	3.0	1.5	2.0
10"	3.0	2.0	2.5
12"	3.5	2.0	2.5

APPROVED BY

[Signature]

DATE

[Date]

VALVE ANCHOR BLOCKS

DEPARTMENT OF PUBLIC WORKS

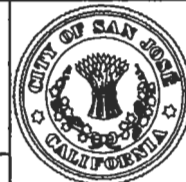

DRAWING NO.

W-4

	200 PSI TEST	250 PSI TEST
A	2'-6"	3'-0"
B	5'-0"	6'-0"

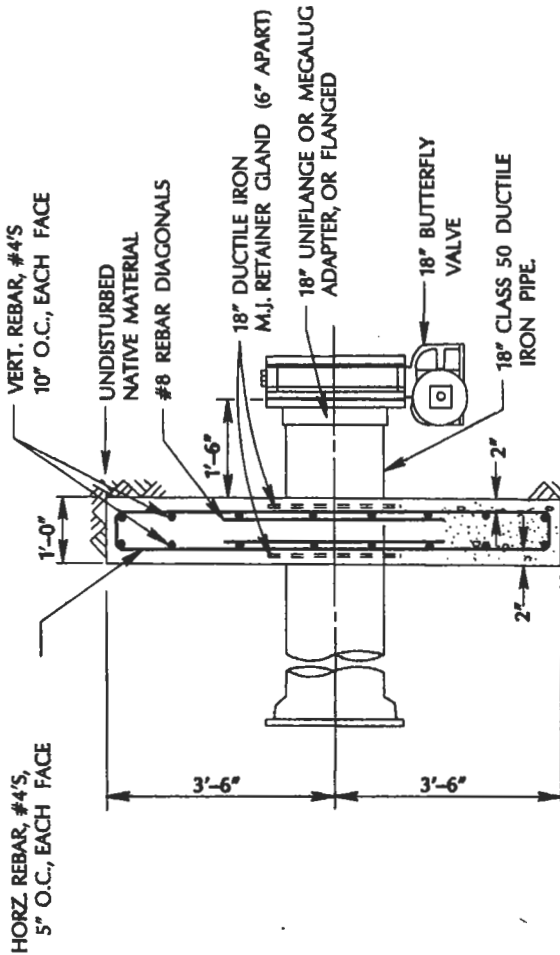

TOP VIEW

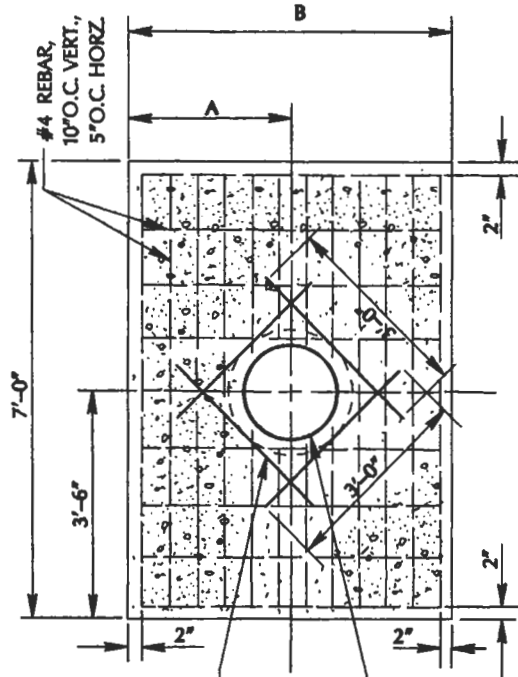

FRONT VIEW

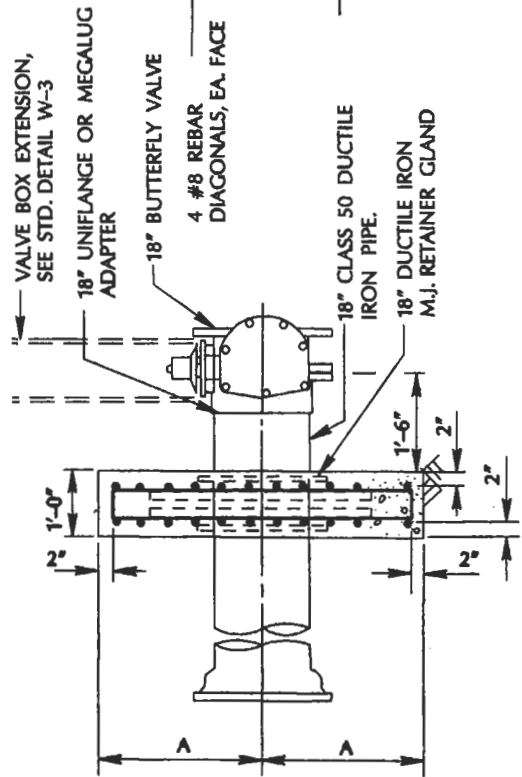

SIDE VIEW

APPROVED BY
Wash

DATE
7-2-92

18" BUTTERFLY VALVE ANCHOR BLOCK

DEPARTMENT OF PUBLIC WORKS



DRAWING NO.

W-5

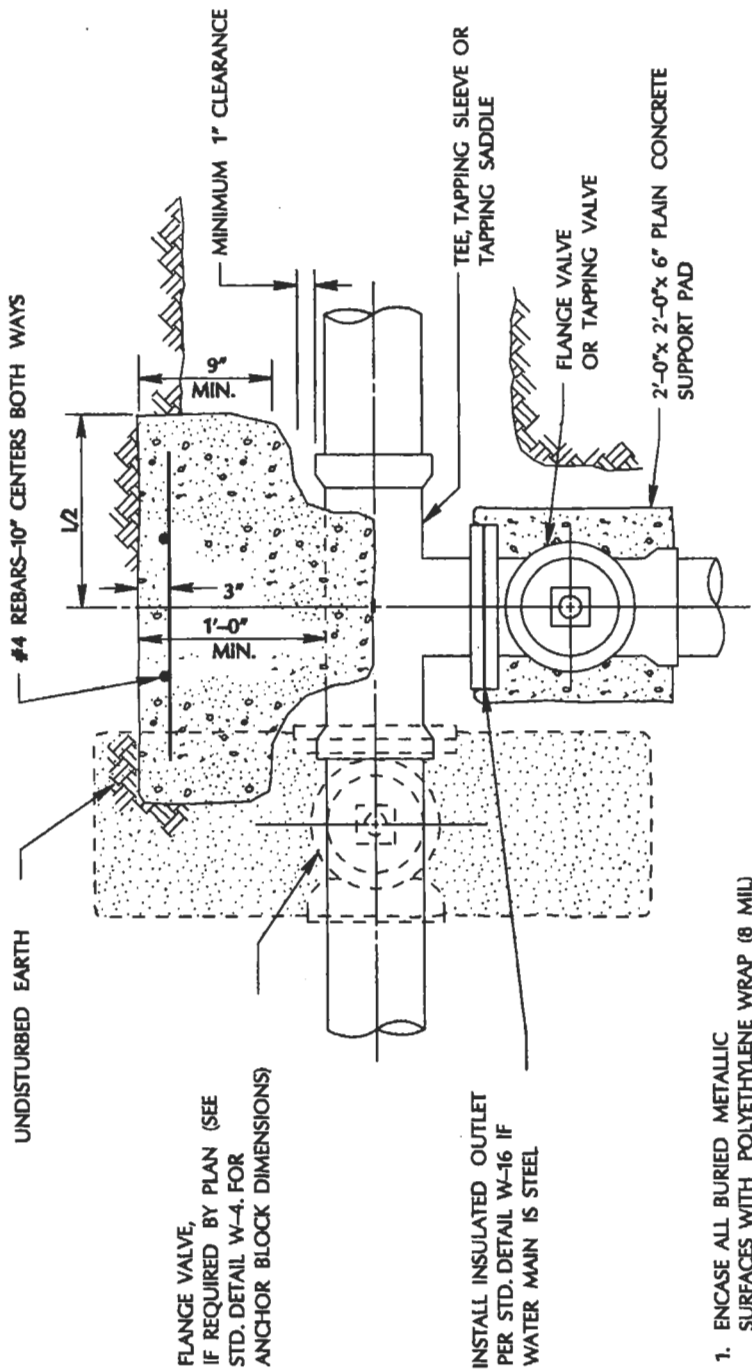

NOTES:

1. ENCASE ALL BURIED METALLIC SURFACES WITH POLYETHYLENE WRAP (8 MIL) AS SPECIFIED IN AWWA C105.
2. FLANGES, BOLTS, & NUTS SHALL BE KEPT CLEAR OF CONCRETE
3. AT ALL TEE CONNECTIONS, VALVES SHALL BE FLANGED BY HUB, BOLTED TO TEE

BRANCH PIPE SIZE	L x H	
	200 PSI TEST	250 PSI TEST
3" OR 4"	1'5" x 1'5"	1'7" x 1'7"
6"	1'9" x 1'9"	2'0" x 2'0"
8"	2'3" x 2'3"	2'6" x 2'6"
10"	3'0" x 3'0"	3'6" x 3'6"
12"	3'10" x 3'10"	4'4" x 4'4"
18"	5'10" x 5'10"	6'6" x 6'6"

APPROVED BY <i>wsh</i>	TEE THRUST BLOCK		DRAWING NO.
DATE <i>4-2-92</i>	DEPARTMENT OF PUBLIC WORKS		W-6

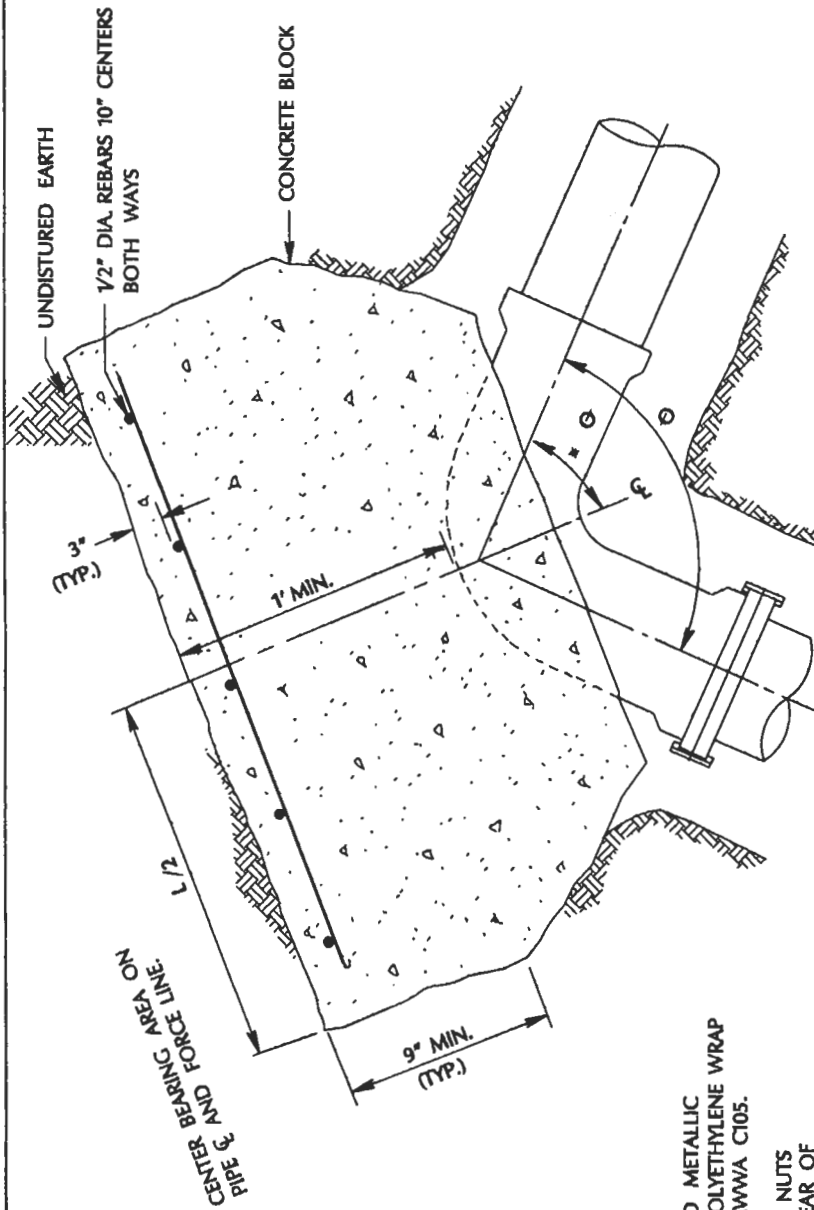

H = HEIGHT
L = WIDTH

- NOTES:
1. ENCASE ALL BURIED METALLIC SURFACES WITH POLYETHYLENE WRAP AS SPECIFIED IN AWWA C105.
 2. FLANGES, BOLTS, & NUTS SHALL BE KEPT CLEAR OF CONCRETE.
 3. CENTER OF H COINCIDES WITH CENTERLINE OF PIPE

PIPE SIZE	DIMENSIONS - L x H (200 PSI TEST)			DIMENSIONS - L x H (250 PSI TEST)		
	11 1/4°	45°	90°	11 1/4°	45°	90°
6"	15" x 15"	19" x 19"	23" x 23"	18" x 18"	20" x 20"	26" x 26"
8"	15" x 15"	20" x 20"	210" x 210"	18" x 18"	23" x 23"	30" x 30"
10"	15" x 15"	20" x 20"	35" x 35"	18" x 18"	30" x 30"	310" x 310"
12"	19" x 19"	23" x 23"	42" x 42"	20" x 20"	26" x 26"	50" x 40"
14"	19" x 19"	28" x 28"	410" x 410"	20" x 20"	40" x 40"	60" x 50"
16"	20" x 20"	40" x 40"	55" x 55"	30" x 30"	50" x 40"	60" x 60"
18"	30" x 30"	40" x 40"	66" x 66"	50" x 40"	76" x 40"	80" x 60"

APPROVED BY
[Signature]
DATE
4-2-92

ELBOW THRUST BLOCK, HORIZONTAL AND DOWNWARD THRUSTS

DEPARTMENT OF PUBLIC WORKS



DRAWING NO.
W-7

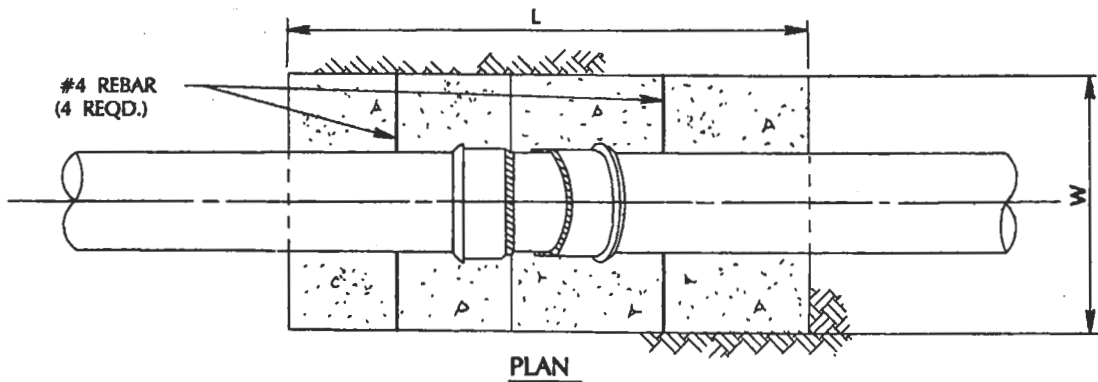

TAMP BACKFILL MATERIAL BETWEEN BLOCK & PIPE

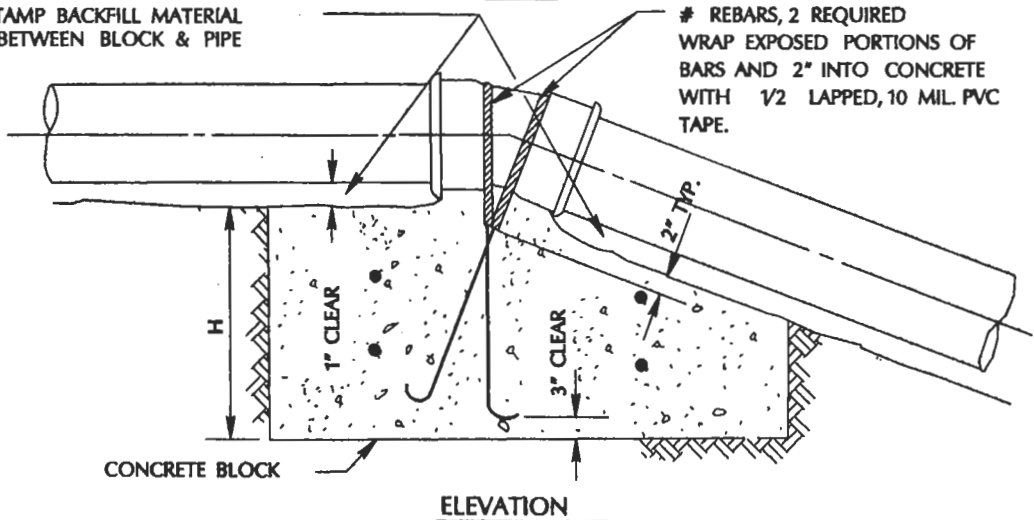

- NOTES:**
1. ENCASE ALL BURIED METALLIC SURFACES WITH POLYETHYLENE WRAP AS SPECIFIED IN AWWA C105.
 2. FLANGES, NUTS & BOLTS SHALL BE CLEAR OF CONCRETE.

DIMENSIONS (200 PSI TEST)

PIPE SIZE	11 1/4° BEND			22 1/2° BEND			45° BEND		
	L	W	H	L	W	H	L	W	H
6"	2'0"	2'0"	1'0"	2'0"	2'0"	2'0"	2'0"	2'0"	2'0"
8"	2'0"	2'0"	1'0"	2'0"	3'0"	2'0"	2'0"	4'0"	2'0"
10"	2'0"	3'0"	2'0"	2'0"	4'0"	2'0"	2'0"	4'0"	3'0"
12"	2'0"	3'0"	2'0"	2'0"	6'0"	2'0"	2'0"	6'6"	3'0"
18"	3'0"	3'0"	3'0"	3'0"	6'0"	3'0"	3'0"	5'0"	5'0"

DIMENSIONS (250 PSI TEST)

PIPE SIZE	11 1/4° BEND			22 1/2° BEND			45° BEND		
	L	W	H	L	W	H	L	W	H
6"	2'0"	2'6"	1'0"	2'0"	2'6"	2'0"	2'0"	3'0"	2'0"
8"	2'0"	2'6"	1'0"	2'0"	3'9"	2'0"	2'0"	5'0"	2'0"
10"	2'0"	2'6"	2'0"	2'0"	5'0"	2'0"	2'0"	5'0"	3'0"
12"	2'0"	3'9"	2'0"	2'0"	6'0"	2'6"	2'0"	6'0"	4'0"
18"	3'0"	3'9"	3'0"	3'0"	5'6"	4'0"	3'0"	7'0"	5'0"

APPROVED BY

DATE

**ELBOW ANCHOR BLOCK,
UPWARD THRUST**

DEPARTMENT OF PUBLIC WORKS



DRAWING NO.

W-8

4-2-92

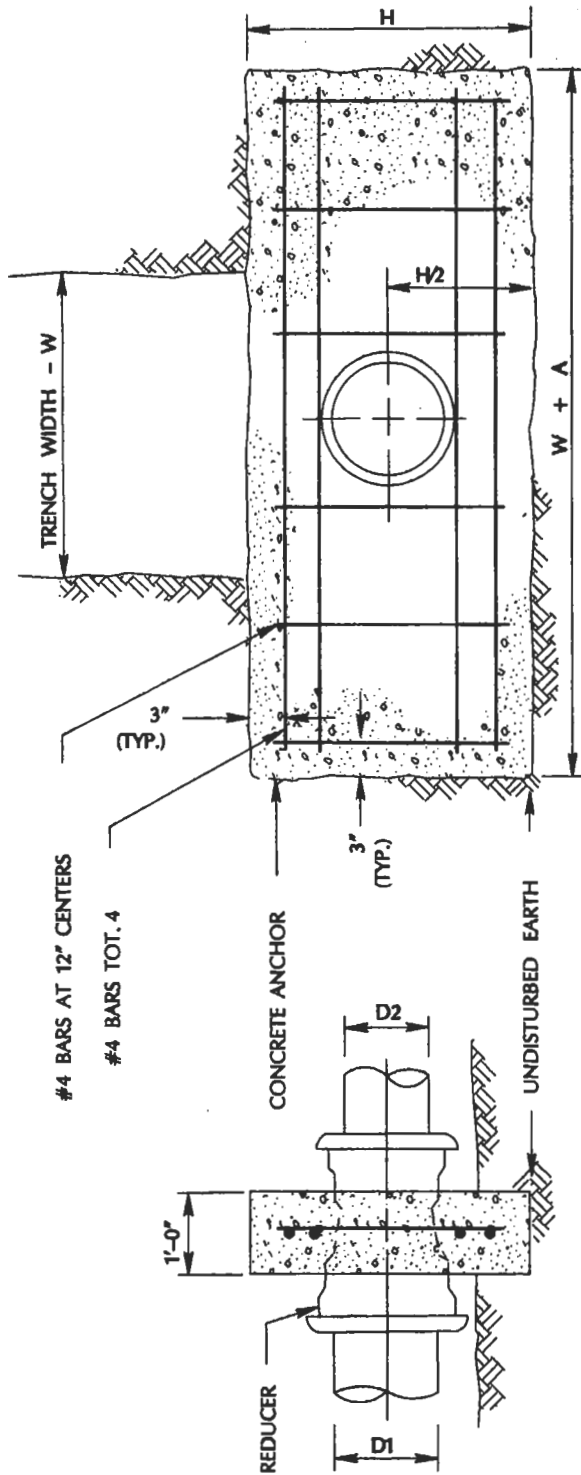

#4 BARS AT 12" CENTERS
#4 BARS TOT. 4

CONCRETE ANCHOR

UNDISTURBED EARTH

REDUCER

- NOTES:**
1. ENCASE ALL BURIED METALLIC SURFACES WITH POLYETHYLENE WRAP AS SPECIFIED IN AWWA C105.
 2. REDUCER ANCHOR IS REQUIRED ONLY WHEN LARGER CONNECTING JOINT IS OTHER THAN FLANGED.

REDUCER SIZE D1 x D2	ANCHORS FOR REDUCERS			
	250 PSI TEST		200 PSI TEST	
	H	A	H	A
18" x 12"	3'9"	5'0"	3'0"	5'0"
12" x 10"	1'8"	2'0"	1'4"	2'0"
12" x 8"	2'6"	2'6"	2'0"	2'6"
12" x 6"	2'6"	3'0"	2'0"	3'2"
8" x 6"	1'3"	2'0"	1'0"	2'0"
8" x 4"	1'3"	3'0"	1'0"	2'10"
6" x 4"	1'4"	1'4"	1'0"	1'4"

APPROVED BY
[Signature]
DATE
4-2-72

REDUCER ANCHOR BLOCK
DEPARTMENT OF PUBLIC WORKS



DRAWING NO.
W-9

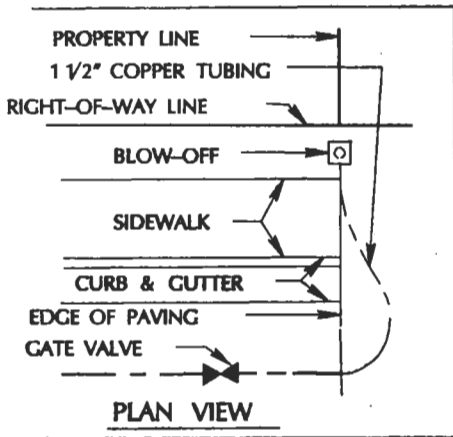

METER BOX WITH BASE; CHRISTY B9, FL9D, B9SL
BROOKS NO. 36 OR APPROVED EQUAL

BRONZE 1 1/2"-90° ELBOW,
FLANGE x FEMALE I.P. WITH
BRASS PLUG.

1 1/2" ANGLE STOP WITH LOCKWINGS;
MUELLER H-14277
OR FORD FV43-666WG.

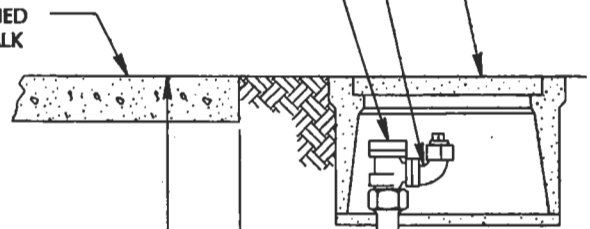

- NOTES:**
1. WRAP TIE RODS, STRAIGHT COUPLING AND 5' OF COPPER TUBING WITH 10 MIL. PVC TAPE, HALF-LAPPED.
 2. ENCASE ALL BURIED IRON SURFACES WITH POLYETHYLENE WRAP(8 MIL. MIN.) AS SPECIFIED IN A.W.W.A. C105.
 3. ALTERNATE BLOW OFF ASSEMBLY SHALL INCLUDE AN MJ VALVE WITH MEGA LUGS AND MJ CAP WITH MAGA LUGS

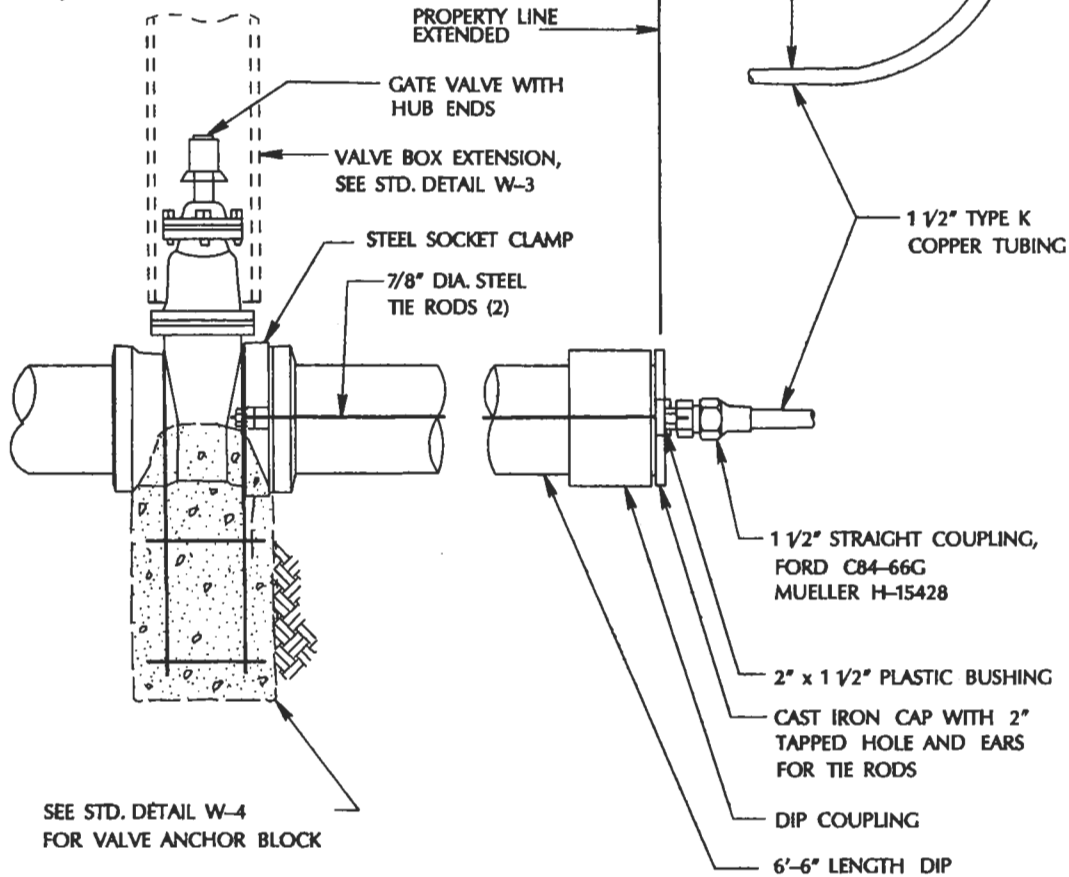

SEE STD. DETAIL W-4
FOR VALVE ANCHOR BLOCK

APPROVED BY

Wsh

DATE

4-2-92

GATE VALVE BLOW-OFF ASSEMBLY

DEPARTMENT OF PUBLIC WORKS



DRAWING
NO.

W-10

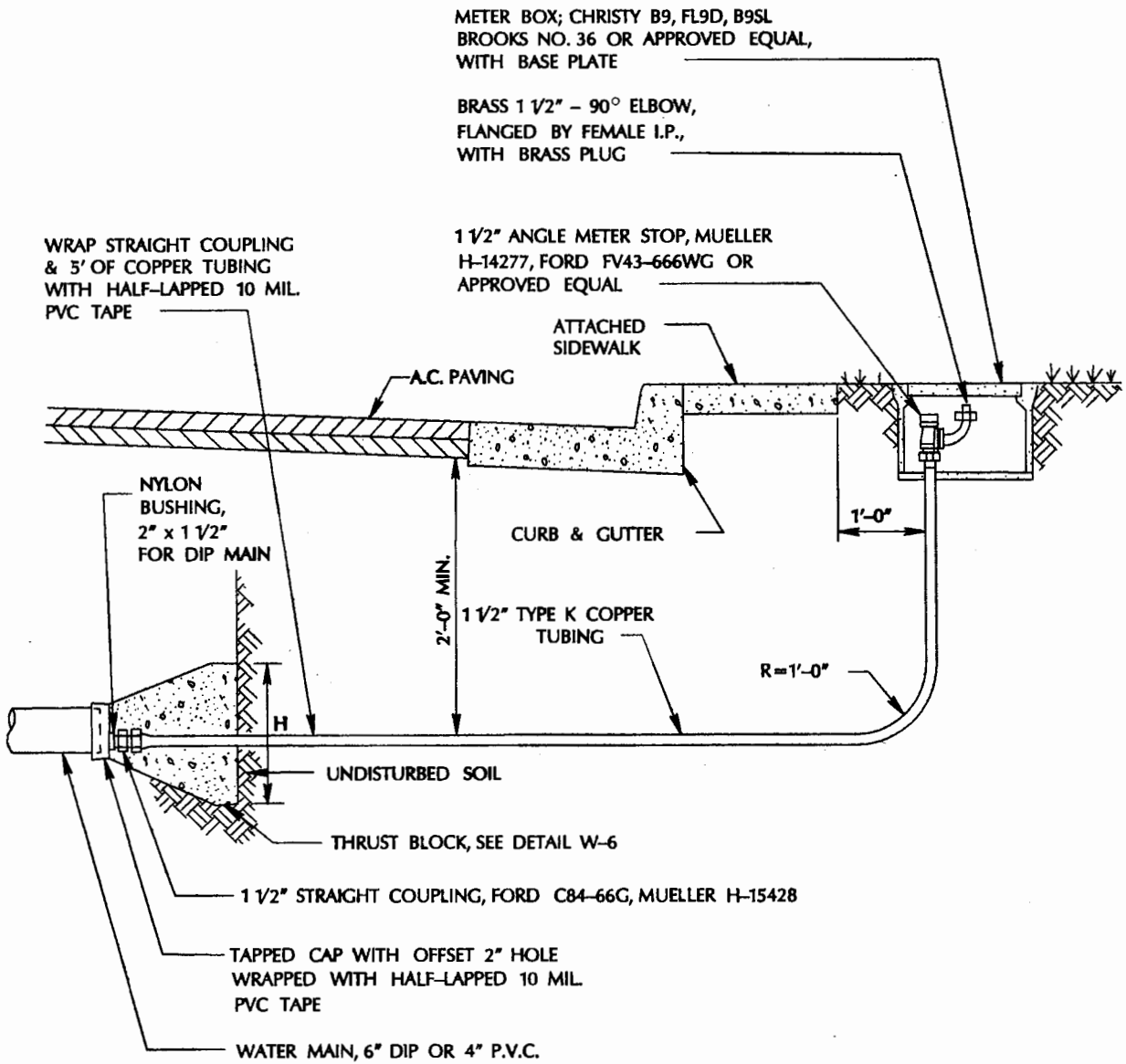

DIMENSIONS

PIPE SIZE	200 PSI TEST		250 PSI TEST	
	W	H	W	H
4"	2'-0"	1'-0"	2'-6"	1'-0"
6"	3'-0"	1'-0"	3'-6"	1'-0"
8"	2'-6"	2'-0"	3'-0"	2'-0"
10"	3'-0"	3'-0"	3'-6"	3'-0"
12"	4'-0"	3'-0"	5'-0"	3'-0"
14"	4'-0"	4'-0"	5'-0"	4'-0"
18"	6'-6"	4'-0"	8'-0"	4'-0"

APPROVED BY

[Signature]

DATE

[Date]

CUL-DE-SAC BLOW-OFF ASSEMBLY

DEPARTMENT OF PUBLIC WORKS

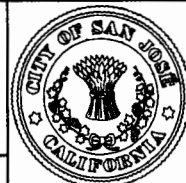

DRAWING
NO.

W-11

NOTE: PAINT METAL BOX AND DOOR, BOTH INSIDE AND OUTSIDE, WITH ONE COAT OF VINYL WASH PRIMER AND ONE COAT OF DARK OLIVE GREEN ENAMEL.

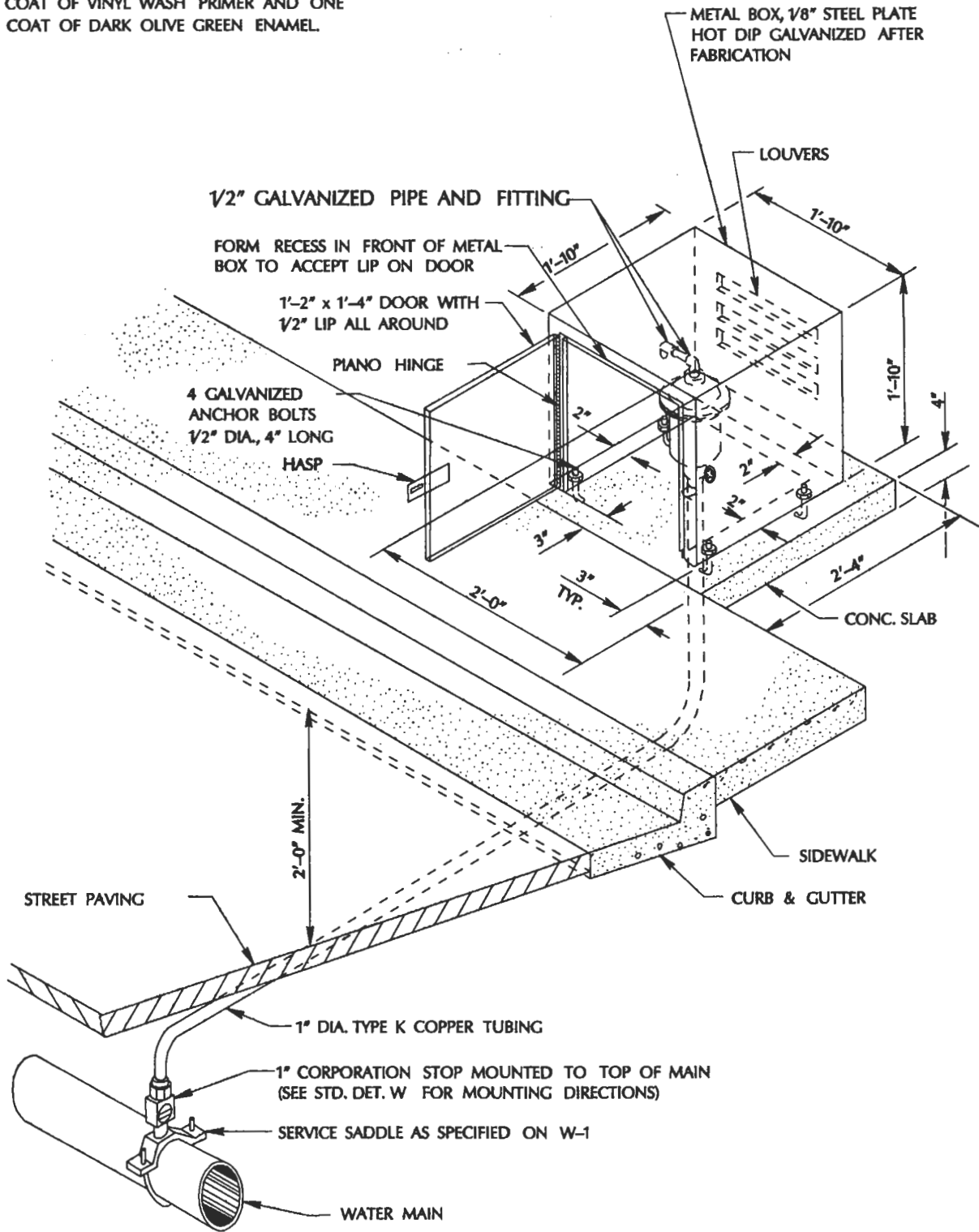

APPROVED BY
[Signature]

DATE
[Date]

AIR RELIEF VALVE & SAMPLING STATION ASSEMBLY

DEPARTMENT OF PUBLIC WORKS



DRAWING NO.
W-12

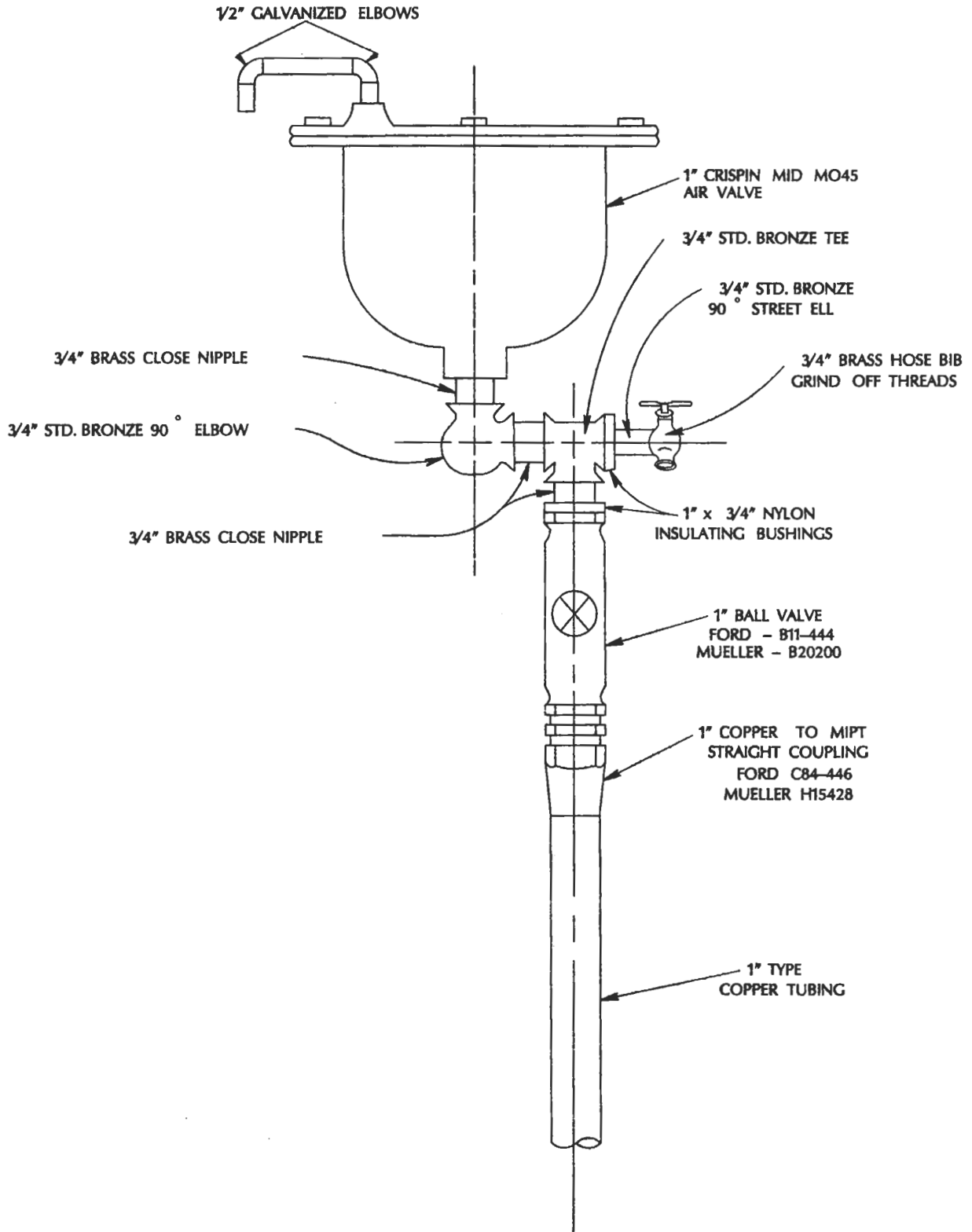

DETAIL - SAMPLING STATION

APPROVED BY
W-36

DATE
12/16/91

AIR RELIEF VALVE & SAMPLING STATION ASSEMBLY

DEPARTMENT OF PUBLIC WORKS



DRAWING NO.
W-12a

WELDING INSTRUCTIONS

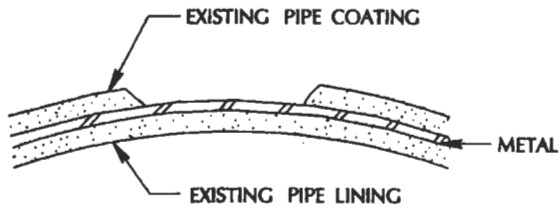

STEP 1

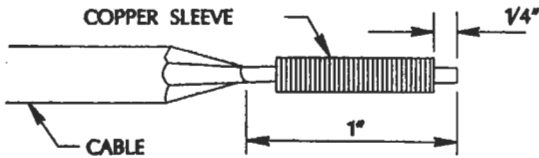

STEP 2

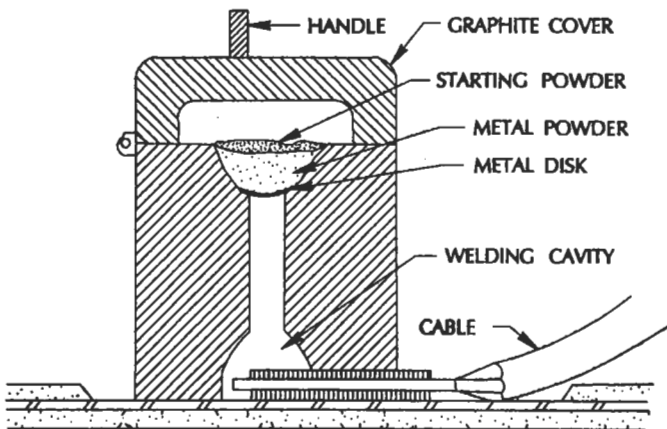

STEP 3



STEP 4

STEP 1

REMOVE EXISTING COATING AND CLEAN PIPE TO WHITE METAL WITH FILE GRINDER OR METAL RASP.

STEP 2

REMOVE INSULATION, SLIP ON COPPER SLEEVE AND CRIMP.

STEP 3

INSTALL CABLE AS SHOWN. PLACE POWDER IN MOLD AND CLOSE COVER. IGNITE WITH FLINT GUN AND HOLD WELD MOLD IN POSITION FOR 10 SECONDS.

STEP 4

REMOVE SLAG AND TEST WELD WITH SHARP HAMMER BLOW. REPLACE COATING ON MAIN & COAT WELD AND BARE COPPER WITH 1/4" MIN. COATING OF SAME MATERIAL OR WITH 10 MIL PVC TAPE, HALF- LAPPED.

WELDING SPECIFICATIONS

CADWELD

CONDUCTOR- #10 OR #12 SOLID	STEEL OR DUCTILE IRON	CAST IRON
WELDER	CAM-108	CAHBA-1G
SLEEVE	CA-26180	CA-26180
CARTRIDGE	CA15-F33	CA25-XF19
CONDUCTOR- #8 STRANDED	STEEL OR DUCTILE IRON	CAST IRON
WELDER	CAM-109S	CAHBA-1L
SLEEVE	CAS-421	CAS-421
CARTRIDGE	CA15-F33	CA45-X519

APPROVED BY

Wsh

DATE

4-2-92

**CABLE TO PIPE
EXOTHERMIC WELD**

DEPARTMENT OF PUBLIC WORKS



DRAWING NO.

W-13

- NOTES:**
1. ANODE TO BE INSTALLED WITH EVERY SERVICE CONNECTION (STD. DETAIL W-1) ON STEEL MAIN NOT UNDER CATHODIC PROTECTION (SEE ENGINEER).
 2. LEAVE ENOUGH SLACK IN CABLE TO PREVENT DAMAGE DURING BACKFILL OPERATIONS.
 3. ANODE MAY BE INSTALLED HORIZONTALLY IF LOCATED BELOW THE SPRINGLINE OF THE PIPE.

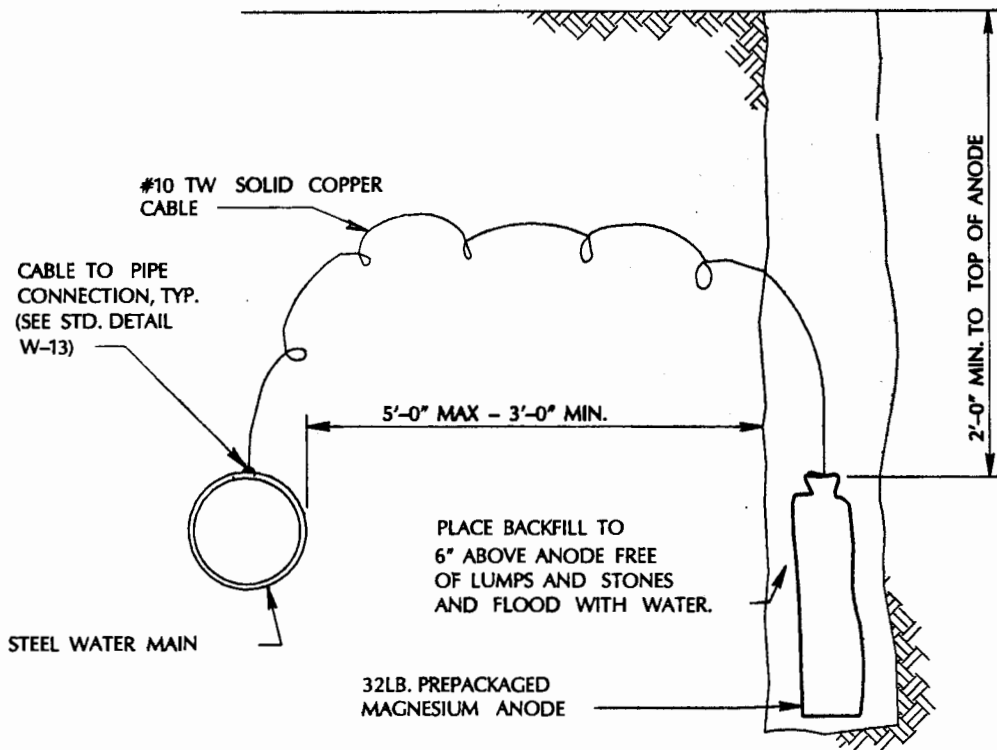

APPROVED BY

Handwritten signature

DATE

Handwritten date

MAGNESIUM ANODE INSTALLATION

DEPARTMENT OF PUBLIC WORKS

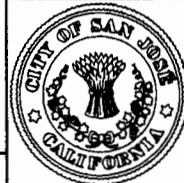

DRAWING NO.

W-14

- NOTES:**
1. ANODE MAY BE INSTALLED HORIZONTALLY BELOW THE SPRINGLINE OF THE PIPE OR VERTICALLY WITH 2'-0" MIN. COVER.
 2. PLACE BACKFILL TO 6" ABOVE ANODE FREE OF LUMPS OR STONES AND FLOOD WITH WATER.
 3. LEAVE ENOUGH SLACK IN CABLE TO PREVENT DAMAGE DURING BACKFILL OPERATIONS.
 4. ENCASE ALL METAL PIPE WITH MIN. 8 MIL POLYETHYLENE WRAP PER AWWA C105.
 5. INSTALL ANODE NOT LESS THAN 3'-0" NOR MORE THAN 5'-0" FROM PIPE WALL.

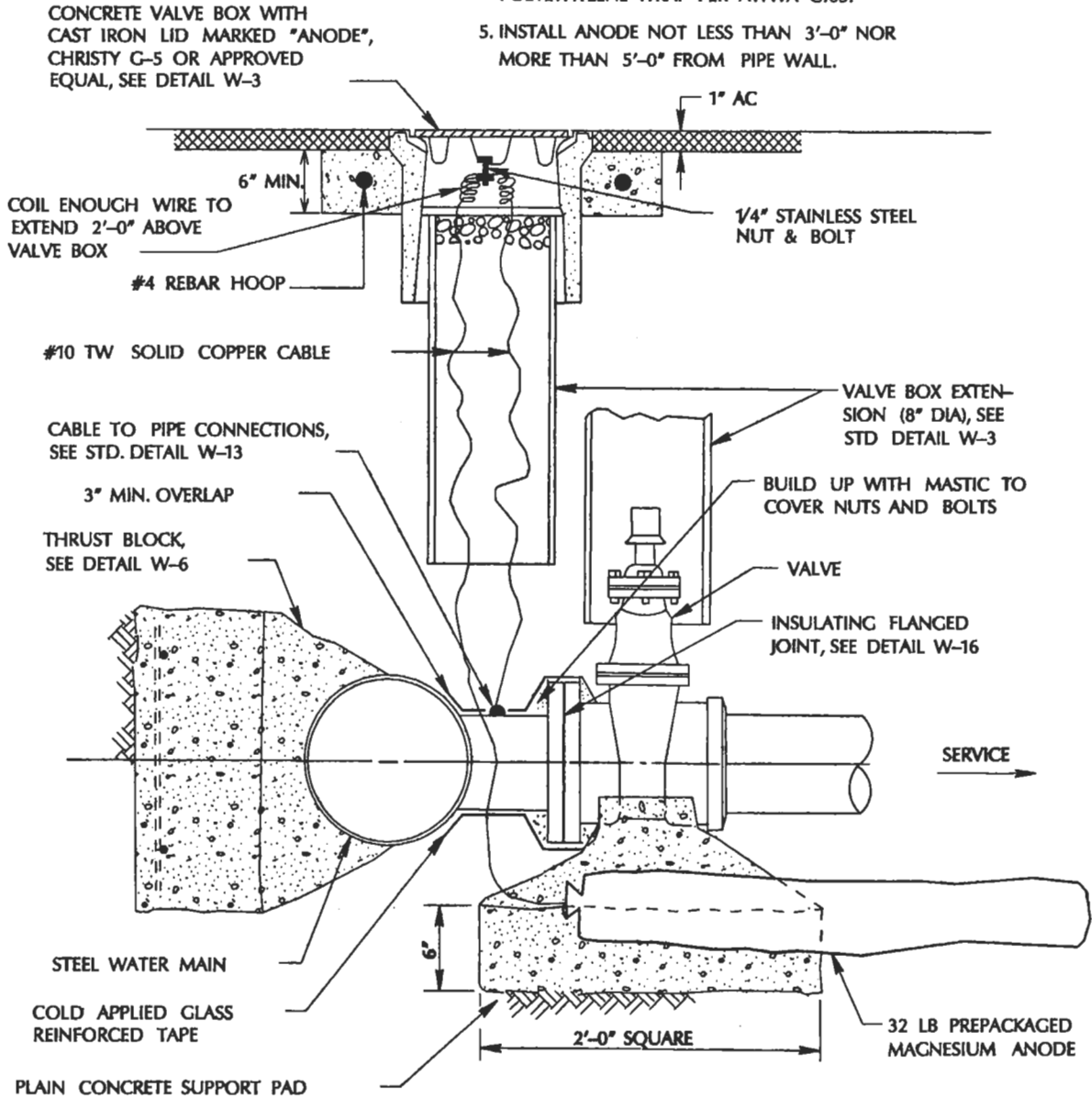

APPROVED BY

Wash

DATE

11-2-82

INSULATED OUTLET

DEPARTMENT OF PUBLIC WORKS



DRAWING NO.

W-15

INSULATING GASKET
1/8" DIELECTRIC ASBESTOS

INSULATING SLEEVE,
SPIRAL WOUND MYLAR

INSULATING WASHER
1/8 PHENOLIC, TYP.

STEEL WASHER, TYP.

BOLT & NUT

FLANGE

FLANGE

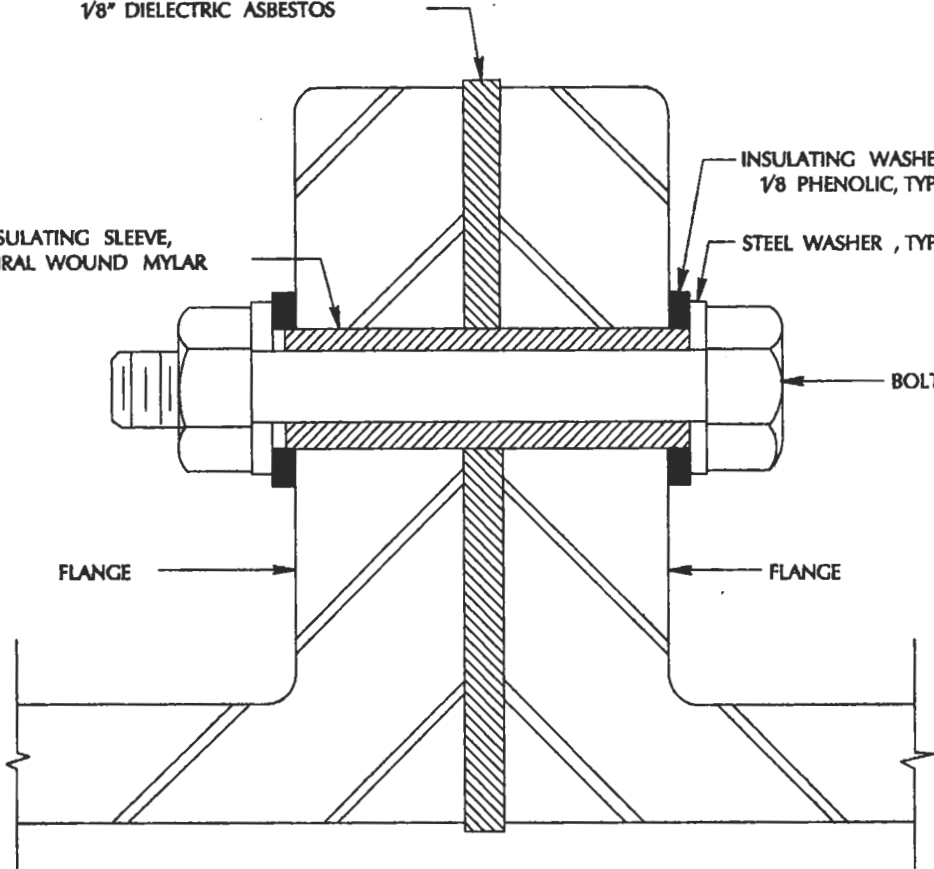

APPROVED BY

W. J. ...

DATE

4-16-92

INSULATING FLANGED JOINT

DEPARTMENT OF PUBLIC WORKS



DRAWING
NO.

W-16

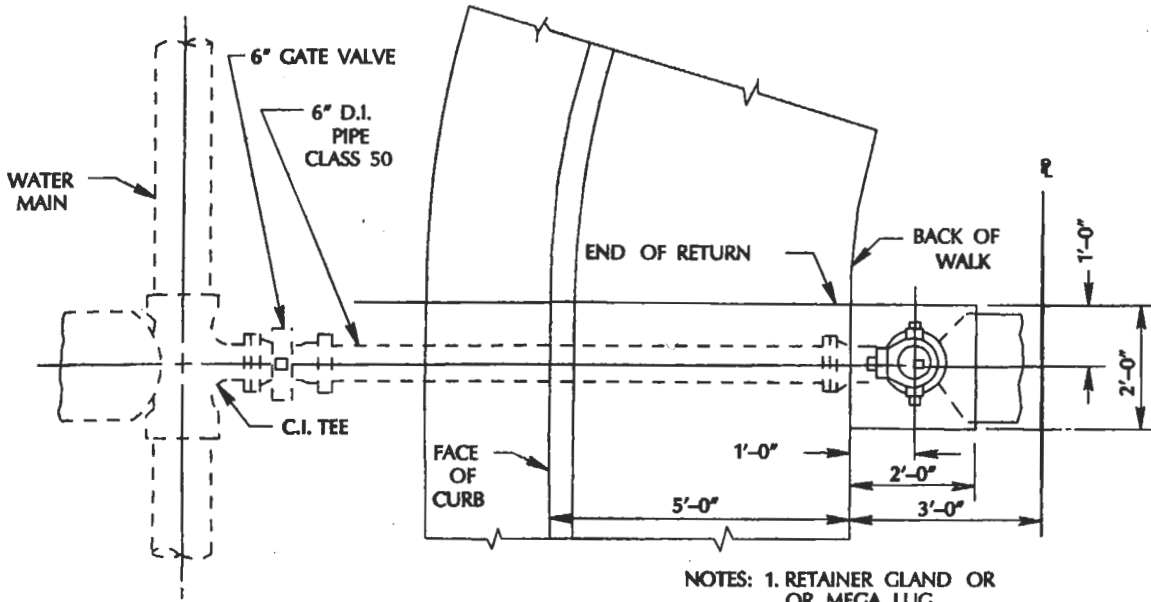

PLAN

- NOTES: 1. RETAINER GLAND OR OR MEGA LUG INSTALLED IF HYDRANT TEE THRUST BLOCK IS BEARING ON DISTURBED SOIL.
 2. ALL FIRE HYDRANTS SHALL BE DRY BARREL.

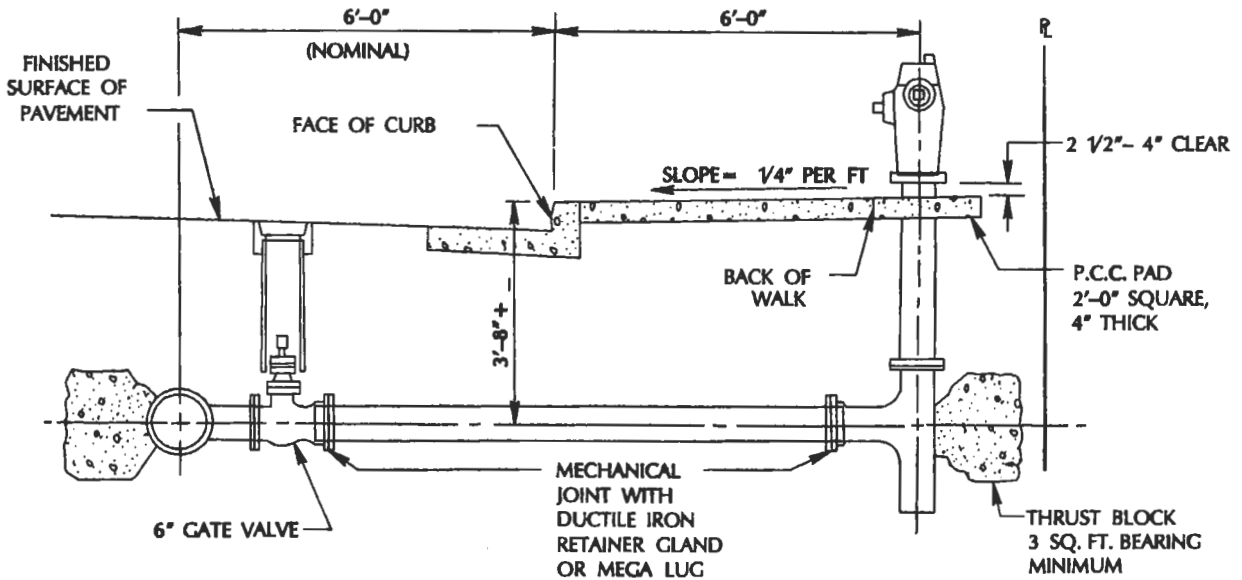

PROFILE

- NOTE: 3. ENCASE ALL BURIED METALLIC SURFACES WITH POLYETHYLENE WRAP PER AWWA STD. C105 (8 MIL. MIN.)
 4. C900 PVC CAN BE SUBSTITUTED FOR DIP.

APPROVED BY
usk
 DATE
 4-2-92

**ATTACHED RESIDENTIAL SIDEWALK
 FIRE HYDRANT INSTALLATION-
 END OF RETURN**

DEPARTMENT OF PUBLIC WORKS

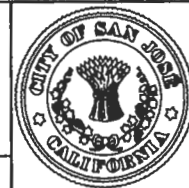

DRAWING NO.
W-17

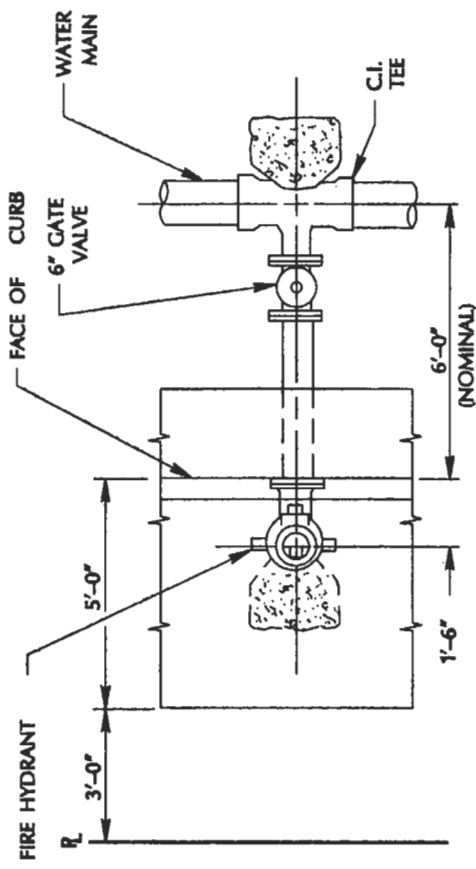

PLAN

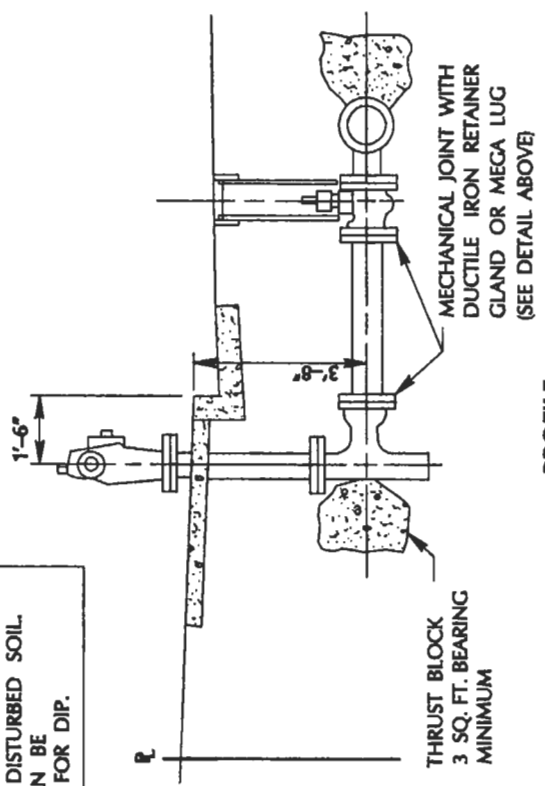

PROFILE

STRAIGHT LATERAL

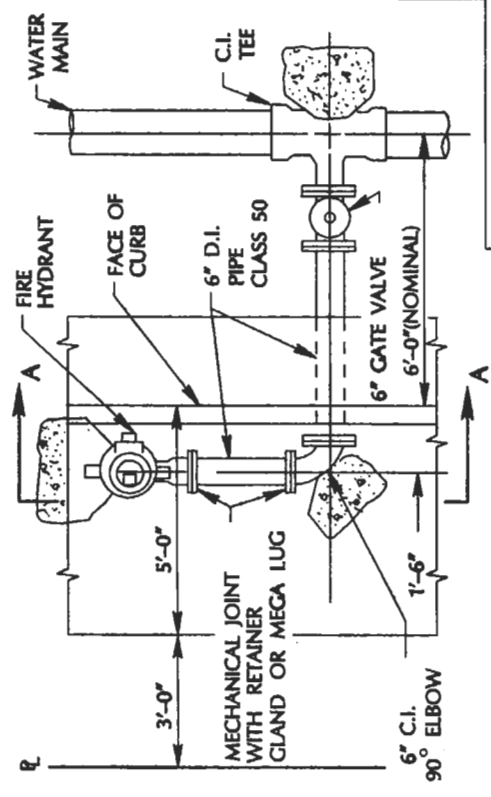

PLAN

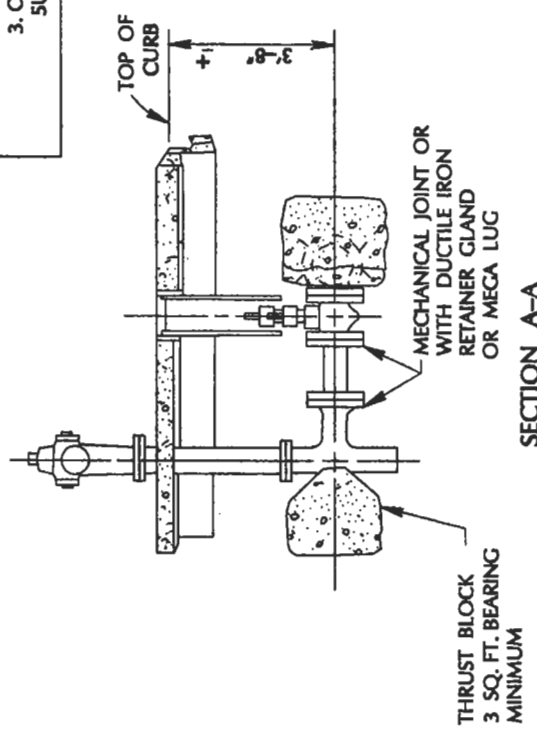

SECTION A-A

OFFSET LATERAL

NOTES:
 1. ENCASE ALL BURIED METALLIC SURFACES WITH POLYETHYLENE WRAP PER AWWA STD. C105 (8 MIL. MIN.)
 2. RETAINER GLAND OR MEGA LUG TO BE INSTALLED IF HYDRANT TEE THRUST BLOCK IS BEARING ON DISTURBED SOIL. C900 PVC CAN BE SUBSTITUTED FOR DIP.

APPROVED BY
 DATE

**ATTACHED RESIDENTIAL SIDEWALK
 FIRE HYDRANT
 INSTALLATION-MID BLOCK**
 DEPARTMENT OF PUBLIC WORKS



DRAWING NO.
W-18