Office of the City Attorney

Office of the City Attorney

August 22, 2011 DRAFT

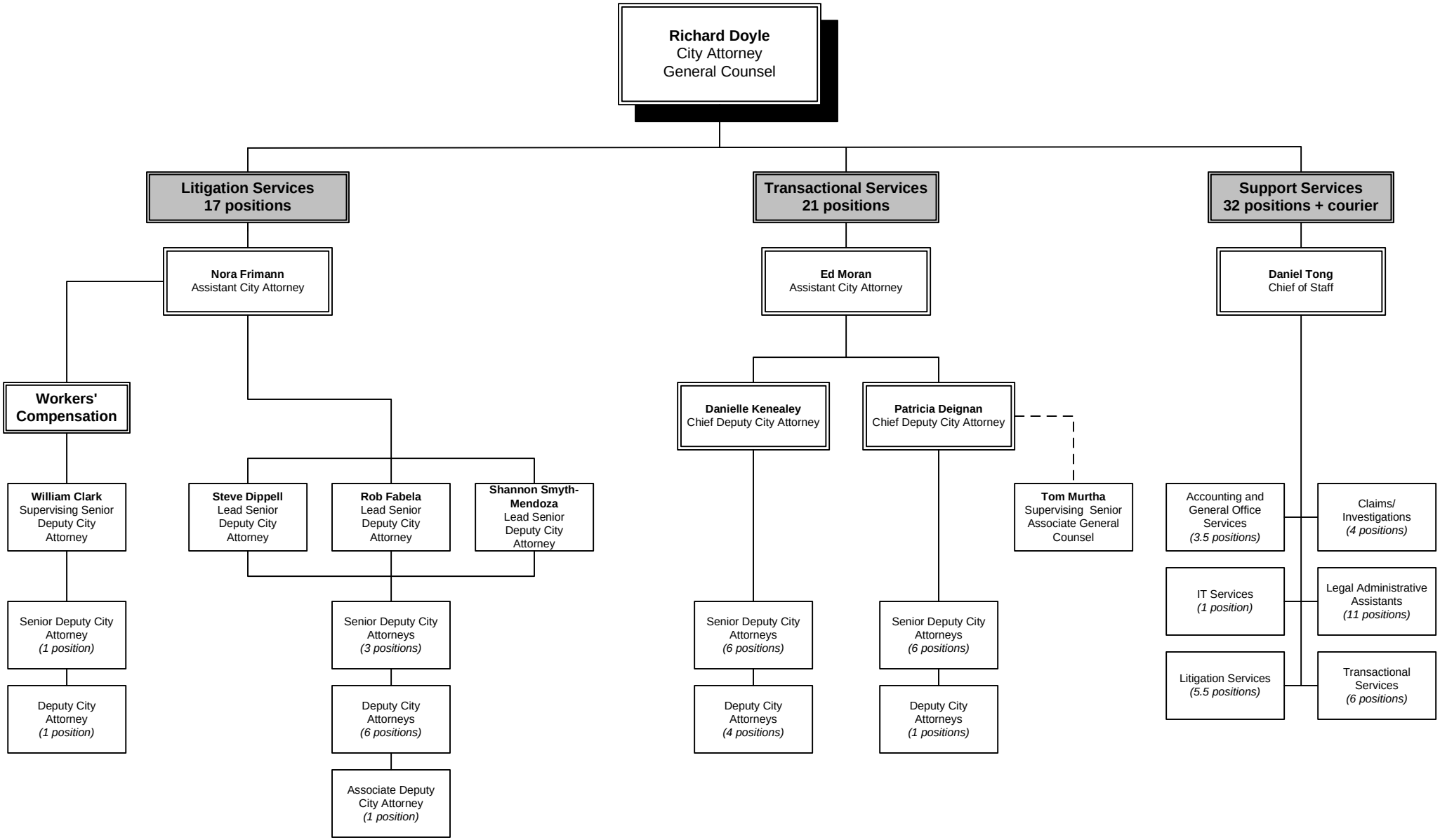

781637