CITY OF SAN JOSE
2009-2010 PROPOSED OPERATING BUDGET
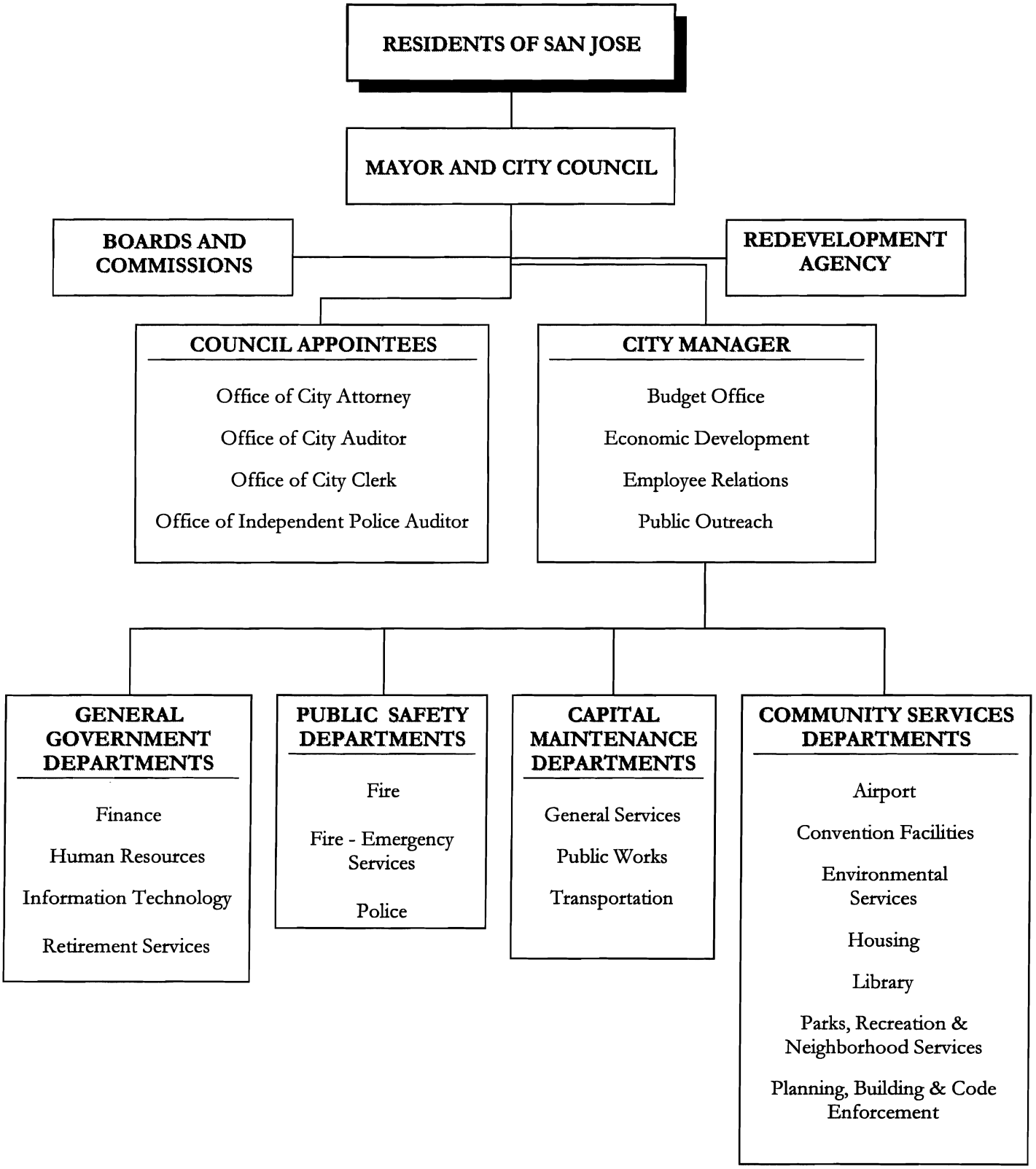
CITY ORGANIZATION BY FUNCTION