BUILDING DIVISION

Permit Center

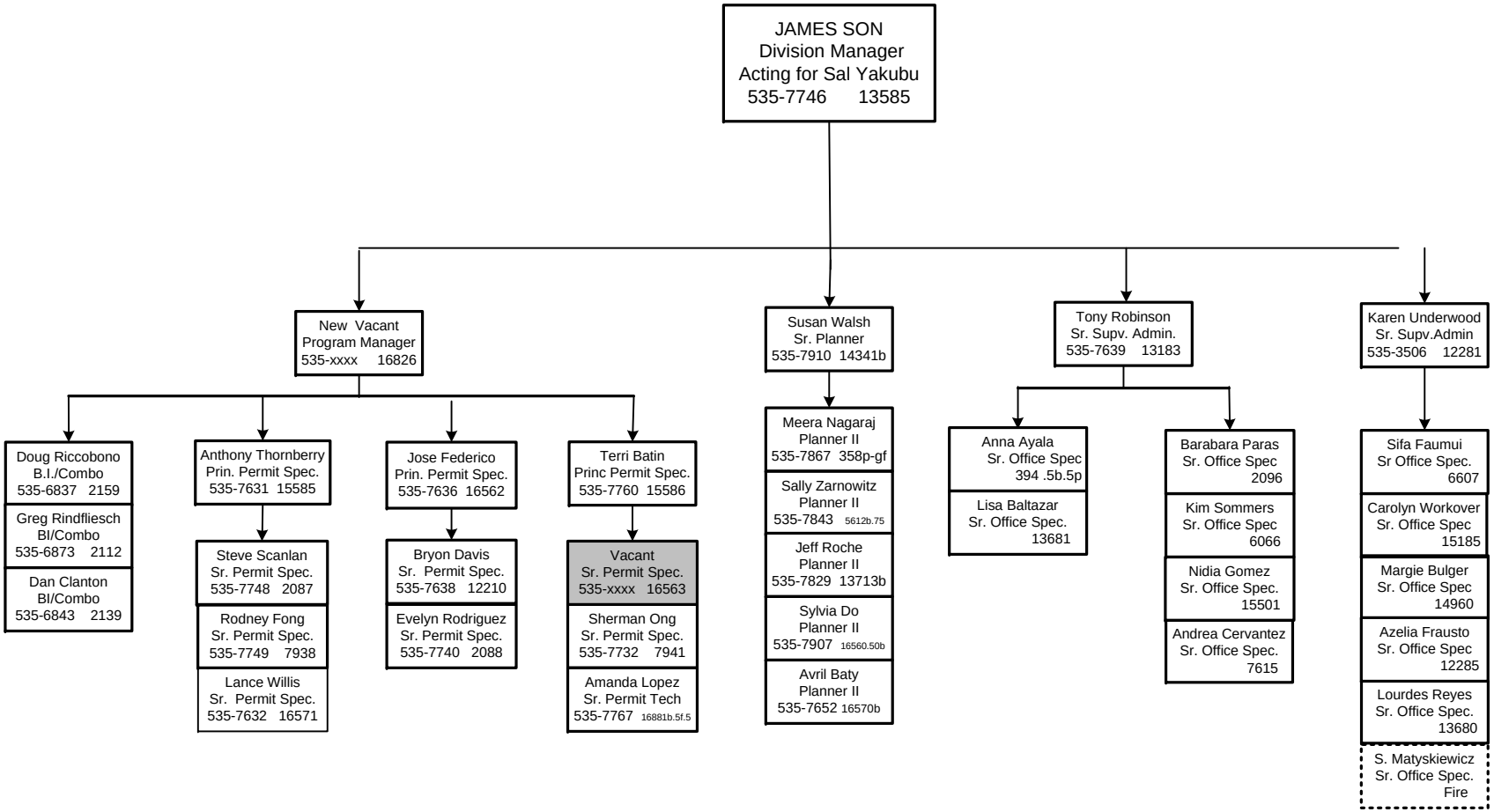

July 2011

FTE 37
Actual 34
Other Dept Funded 4