Office of the City Attorney

Office of the City Attorney
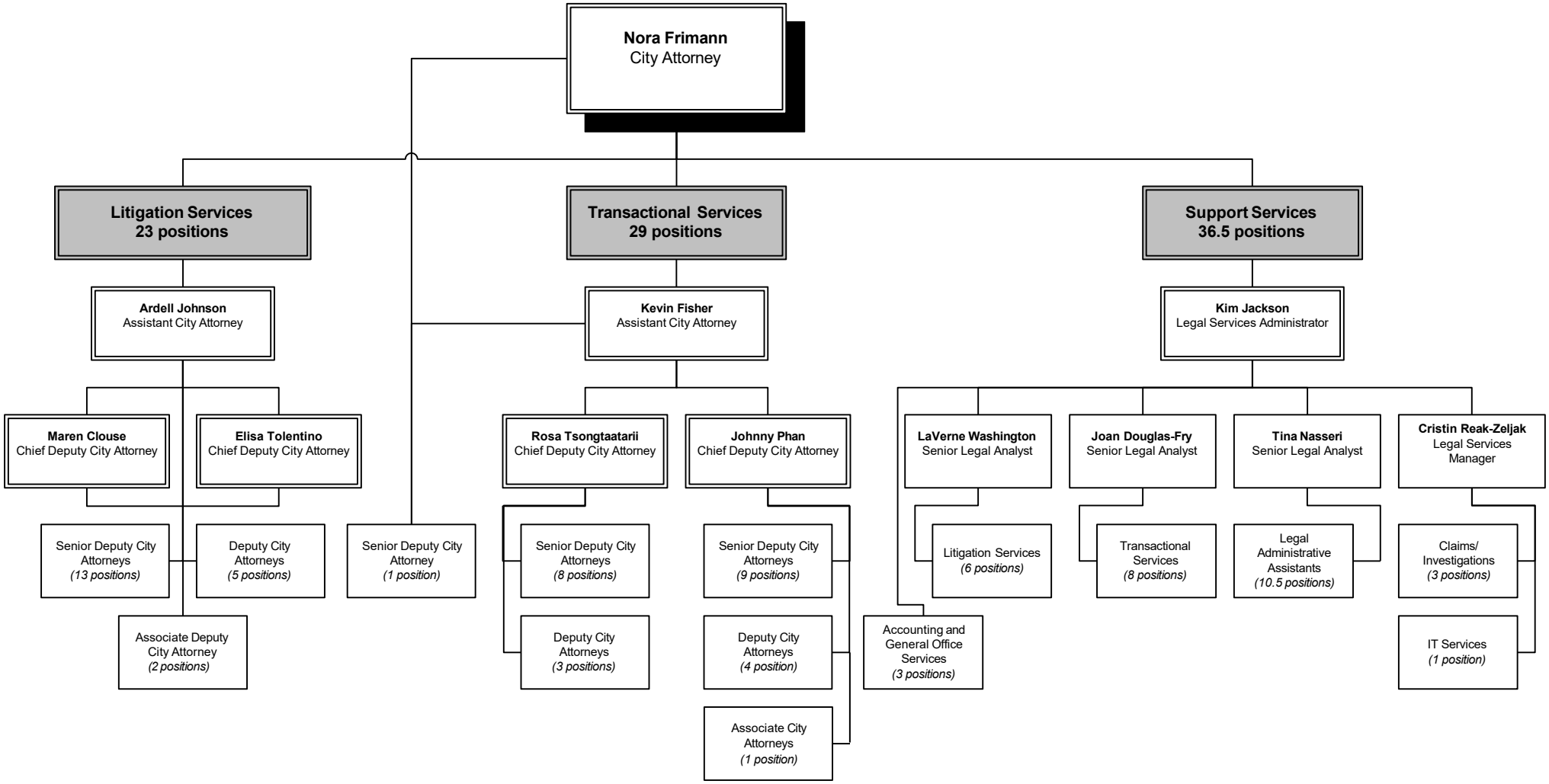
August 2023