Office of the City Attorney

Office of the City Attorney
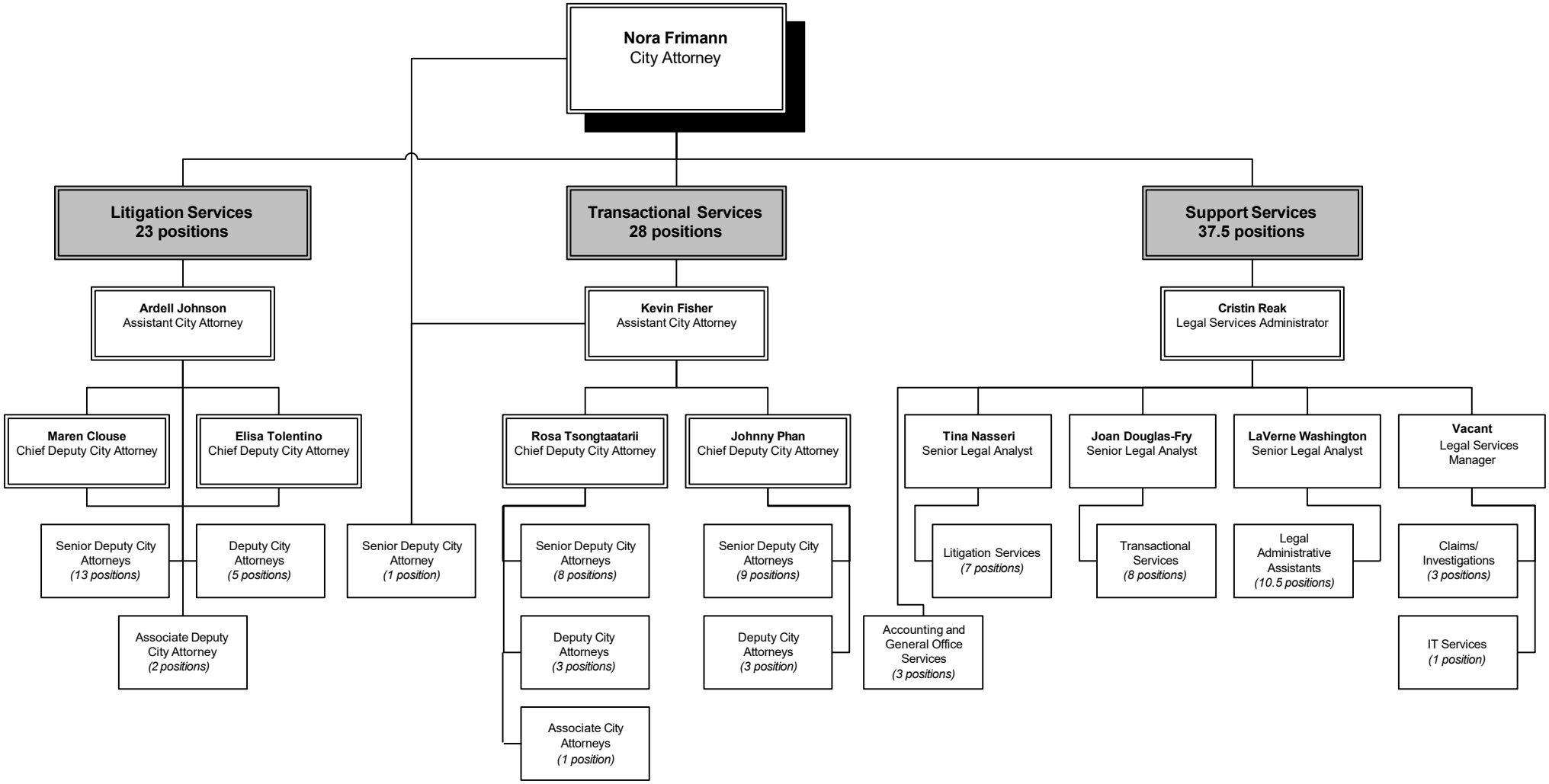
July 2024