

San Jose Public Art Workplan 2019-2023

May 21, 2018

Key Strategies

- Integrate High Impact Public Art and Urban Design throughout the Community;
- Commission innovative public art in Downtown and District wide;
- Incorporate public art in high-traffic transportation corridors and pedestrian areas;
- Create projects in community gathering places;
- Align public art with the plans of City departments; and
- Encourage private developer participation in public art.

Key Elements

- **Funding Mechanism:** Pool funds whenever possible to commission impactful artworks.
- **Partners:** Environmental Services, Transportation, Parks Recreation & Neighborhood Services, Planning (Urban Villages), Foundations, Federal Government, Private Sector
- **Guiding Documents:** Public Art Master Plan and Focus Plans, Cultural Connection, San Jose Economic Development Strategy, Diridon Station Public Art Master Plan, General Plan

Outcomes

- Reinforce San Jose as a global center of creativity and innovation
- Foster San Jose vibrancy through creative placemaking
- Strengthen Downtown San Jose as the Creative and Cultural center of the Silicon Valley
- Engage a wide spectrum of the community through education and outreach in the power of art in public
- Maintain the existing collection at the highest level possible

On-going City Projects

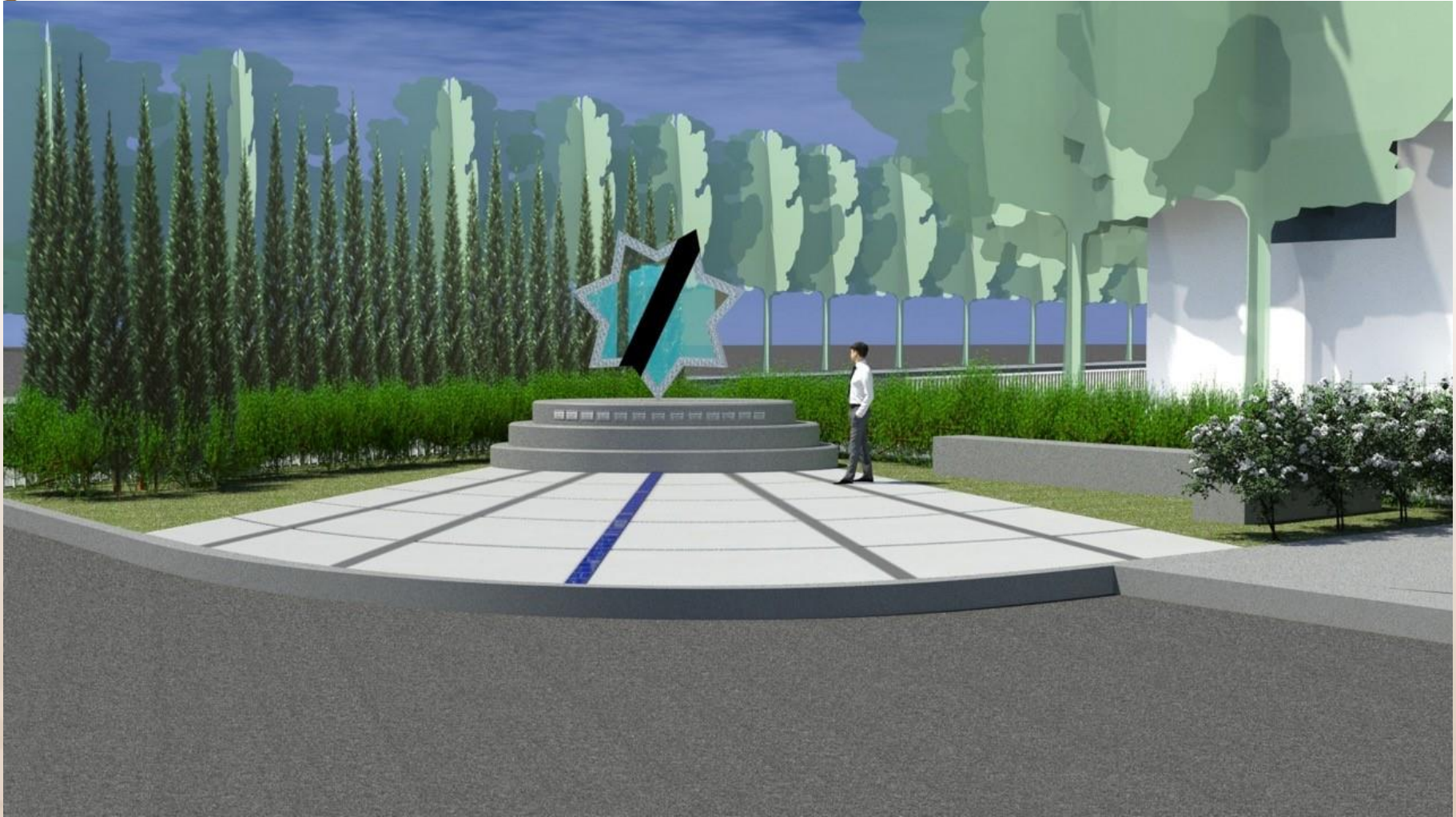

End of Watch Police Memorial – Artist Gordon Huether

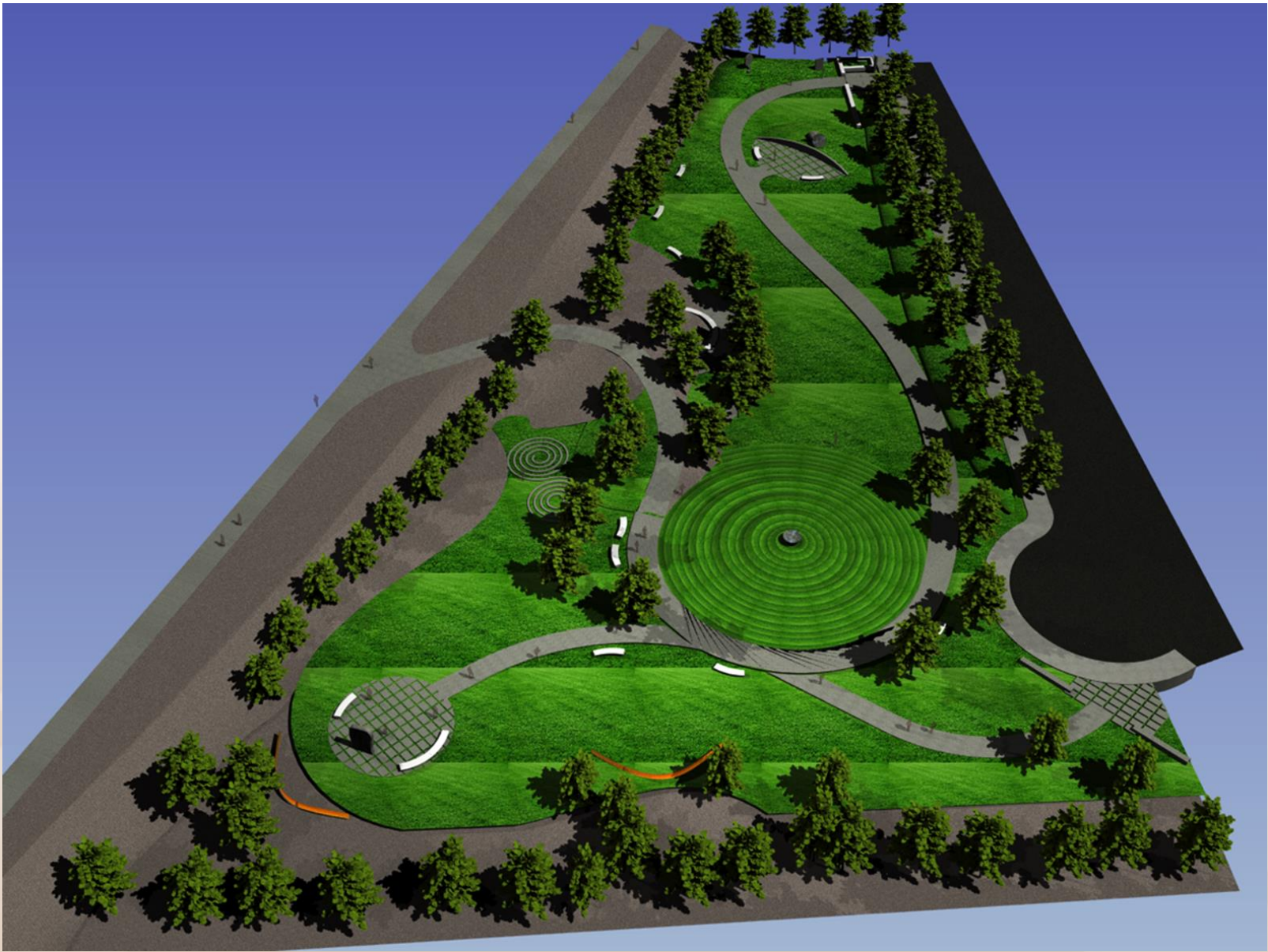

Iris Chang Park – Artist Richard Duetsch

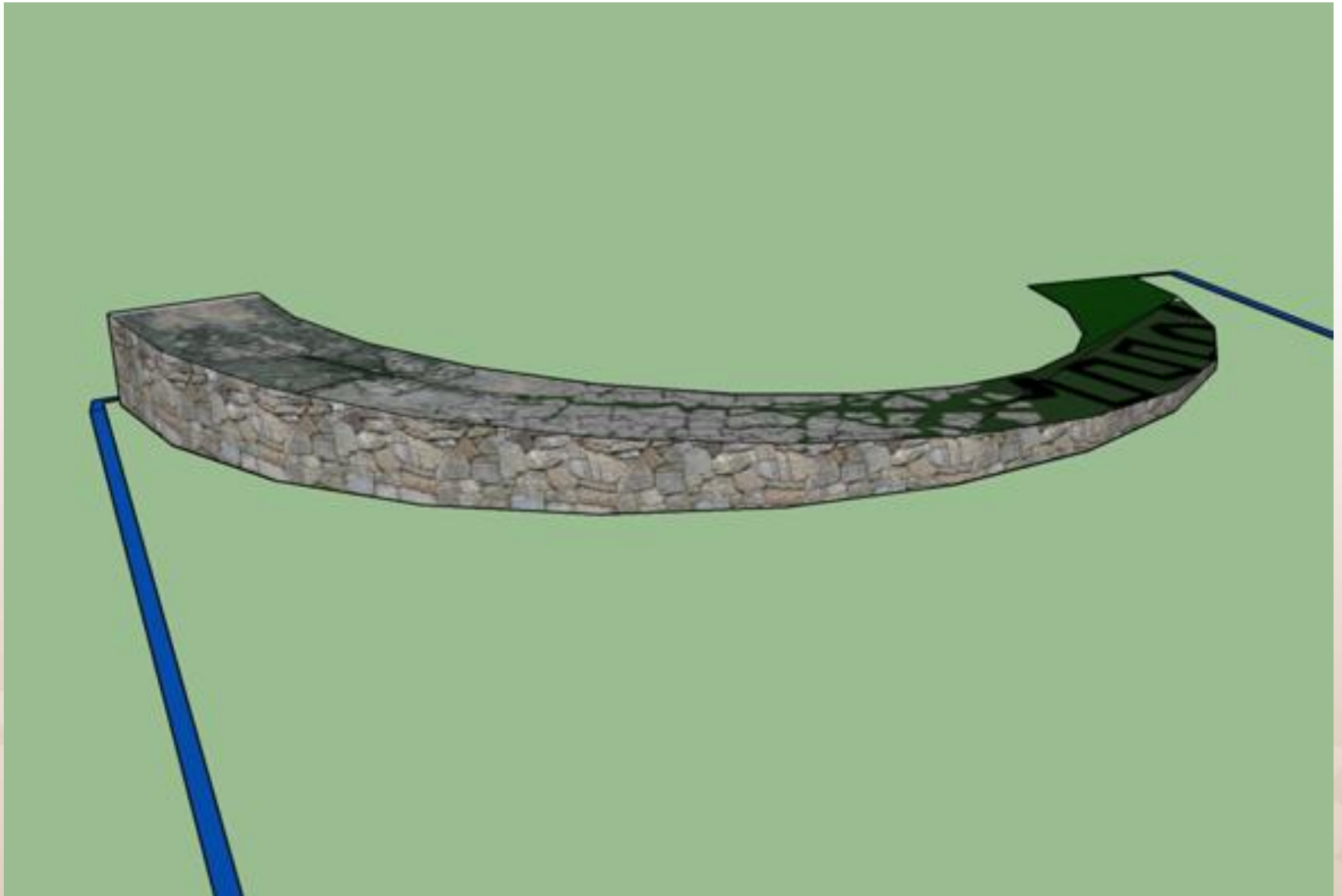

Don Edwards – Artist Mark Brest van Kempen



Children's Discovery Museum –Mark Brest van Kempen



Alviso Storm Pump – Artist Sam Tubiolo



Neighborhood Galleries: Artist Scape Martinez

District 2; Bernal and Monterey Rd



District 6; W Hedding and 880



District 8; Yerba Buena and 101



District 4; Hostetter and 680





Mineta Airport: 3rd Permanent Installation in Terminal B



San Jose Creates and Connects: Parks



Convention Center Artwork



St. James Park: Artist Mark Riegelman



Cogeneration: Artist Buster Simpson

Environmental Art
Projects (Guadalupe
River Trail, Litter
awareness,
BEAUTIFYSJ,
Bioretention
swales.....)



Environmental Projects



Midfield and Havana Mural: Artist Morgan Bricca

New City Projects



San Pedro/Market Street Parking Garage



Playa to Paseo: *Sonic Runway* long term installation



Mineta Airport: 3rd Permanent Installation in Terminal B



Edenvale Library: Mural Project

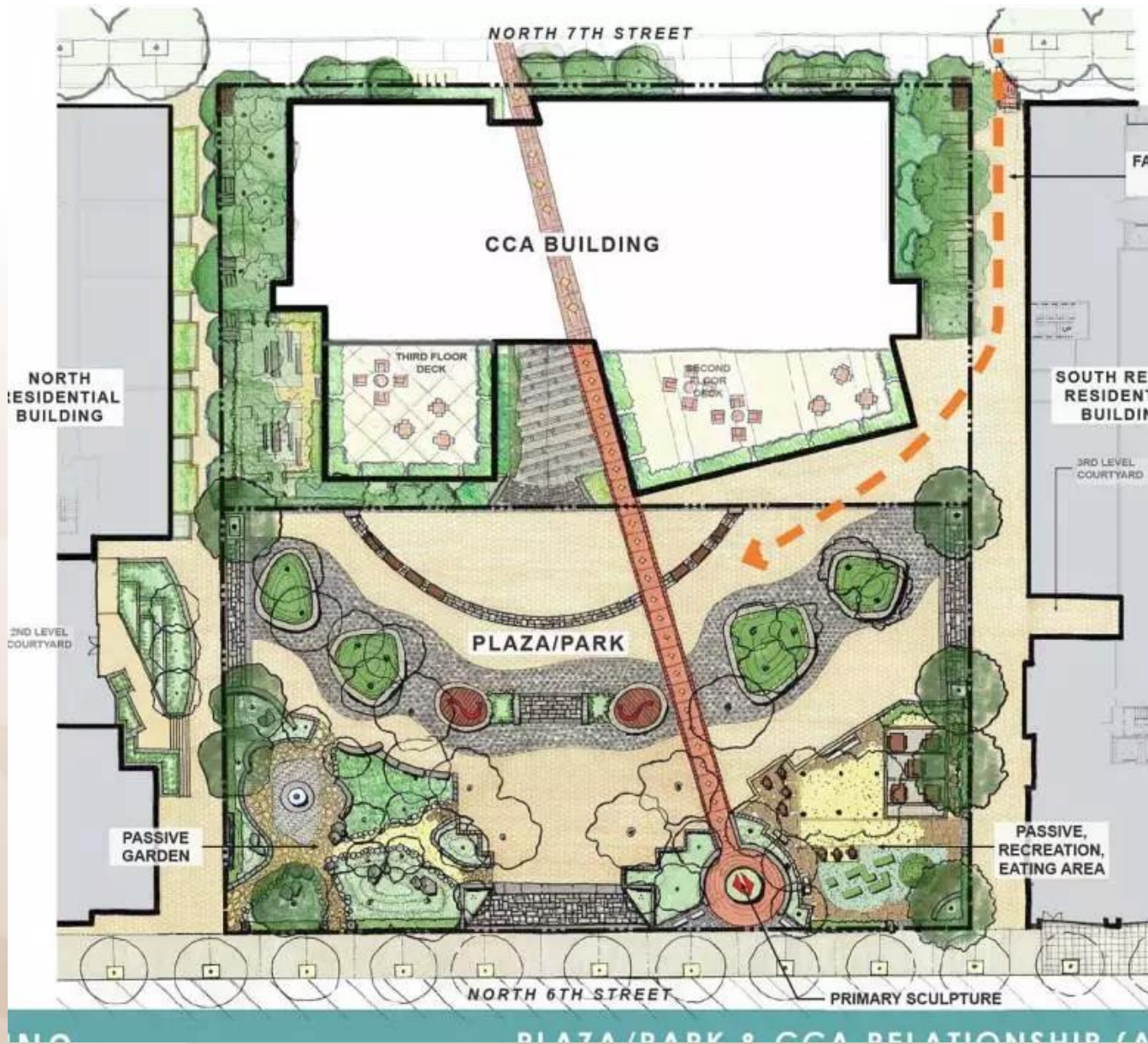

Japantown Turnkey Plaza: Public/Private partnership



Pellier Park – Artist Nori Sato



AHSC: Illuminated underpass – Artist Vicki Scuri



Musical Swings Permanent Model



Meadowfair Park Art Project

On-going Contract Projects



SV Creates, VMC, Artist Christian Moeller

Completing 2017-2018



FOGwaste Storm/Sanitary Awareness project (PHASE II)



Paul Moore Park Mural: Artist Mona Caron

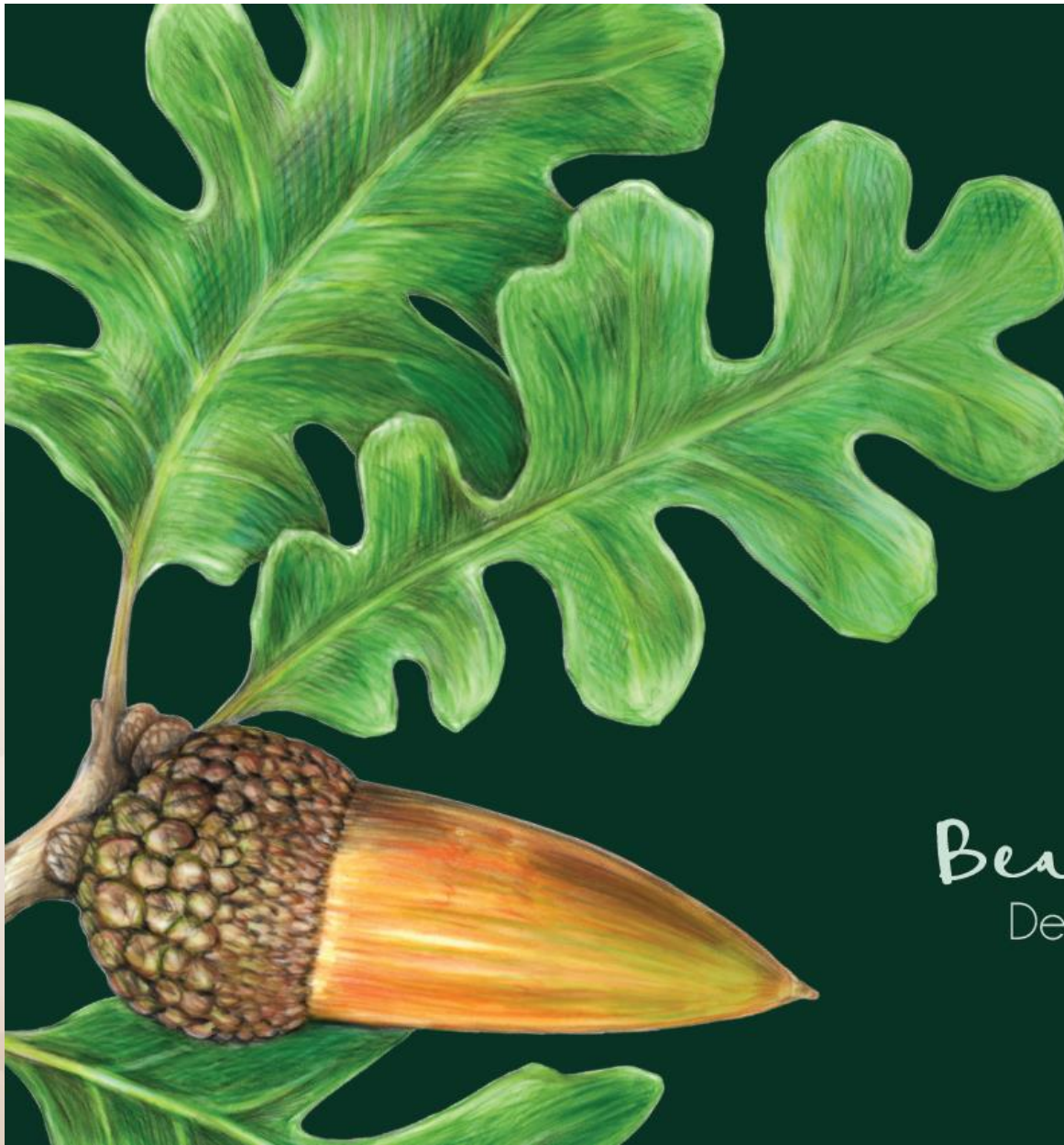

Beautility
Design Proposal

TJ Martin and Fontana Parks: 6 artists, 12 murals



VTA – BART: Artist Larry Kirkland



MACLA, Artist Carlos Rolon – Airport Installation



TRAIN AND THE CITY

PRESENTED BY SPUR & HCAP

TRAIN AND THE CITY

San Jose is a city of many faces, many stories, and many dreams. It is a city where people from all over the world have come to live, work, and play. It is a city where people have built a life for themselves, and where they have found a sense of community and belonging. It is a city where people have made a home for themselves, and where they have found a place to call home.

San Jose is a city of many faces, many stories, and many dreams. It is a city where people from all over the world have come to live, work, and play. It is a city where people have built a life for themselves, and where they have found a sense of community and belonging. It is a city where people have made a home for themselves, and where they have found a place to call home.

San Jose is a city of many faces, many stories, and many dreams. It is a city where people from all over the world have come to live, work, and play. It is a city where people have built a life for themselves, and where they have found a sense of community and belonging. It is a city where people have made a home for themselves, and where they have found a place to call home.

City Hall Exhibits