

Appendix A



Evans Lane

Canoas Garden Avenue and Evans Lane
San Jose, CA 95125

Inquiry Number: 4476473.2s

November 24, 2015

The EDR Radius Map™ Report with GeoCheck®

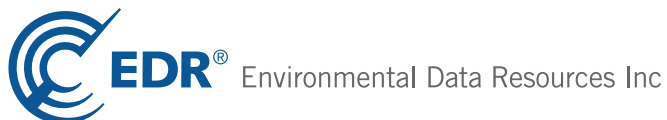

6 Armstrong Road, 4th floor
Shelton, CT 06484
Toll Free: 800.352.0050
www.edrnet.com

TABLE OF CONTENTS

<u>SECTION</u>	<u>PAGE</u>
Executive Summary	ES1
Overview Map	2
Detail Map	3
Map Findings Summary	4
Map Findings	8
Orphan Summary	145
Government Records Searched/Data Currency Tracking	GR-1
 <u>GEOCHECK ADDENDUM</u>	
Physical Setting Source Addendum	A-1
Physical Setting Source Summary	A-2
Physical Setting Source Map	A-7
Physical Setting Source Map Findings	A-8
Physical Setting Source Records Searched	PSGR-1

Thank you for your business.
Please contact EDR at 1-800-352-0050
with any questions or comments.

Disclaimer - Copyright and Trademark Notice

This Report contains certain information obtained from a variety of public and other sources reasonably available to Environmental Data Resources, Inc. It cannot be concluded from this Report that coverage information for the target and surrounding properties does not exist from other sources. **NO WARRANTY EXPRESSED OR IMPLIED, IS MADE WHATSOEVER IN CONNECTION WITH THIS REPORT. ENVIRONMENTAL DATA RESOURCES, INC. SPECIFICALLY DISCLAIMS THE MAKING OF ANY SUCH WARRANTIES, INCLUDING WITHOUT LIMITATION, MERCHANTABILITY OR FITNESS FOR A PARTICULAR USE OR PURPOSE. ALL RISK IS ASSUMED BY THE USER. IN NO EVENT SHALL ENVIRONMENTAL DATA RESOURCES, INC. BE LIABLE TO ANYONE, WHETHER ARISING OUT OF ERRORS OR OMISSIONS, NEGLIGENCE, ACCIDENT OR ANY OTHER CAUSE, FOR ANY LOSS OF DAMAGE, INCLUDING, WITHOUT LIMITATION, SPECIAL, INCIDENTAL, CONSEQUENTIAL, OR EXEMPLARY DAMAGES. ANY LIABILITY ON THE PART OF ENVIRONMENTAL DATA RESOURCES, INC. IS STRICTLY LIMITED TO A REFUND OF THE AMOUNT PAID FOR THIS REPORT.** Purchaser accepts this Report "AS IS". Any analyses, estimates, ratings, environmental risk levels or risk codes provided in this Report are provided for illustrative purposes only, and are not intended to provide, nor should they be interpreted as providing any facts regarding, or prediction or forecast of, any environmental risk for any property. Only a Phase I Environmental Site Assessment performed by an environmental professional can provide information regarding the environmental risk for any property. Additionally, the information provided in this Report is not to be construed as legal advice.

Copyright 2015 by Environmental Data Resources, Inc. All rights reserved. Reproduction in any media or format, in whole or in part, of any report or map of Environmental Data Resources, Inc., or its affiliates, is prohibited without prior written permission.

EDR and its logos (including Sanborn and Sanborn Map) are trademarks of Environmental Data Resources, Inc. or its affiliates. All other trademarks used herein are the property of their respective owners.

EXECUTIVE SUMMARY

A search of available environmental records was conducted by Environmental Data Resources, Inc (EDR). The report was designed to assist parties seeking to meet the search requirements of EPA's Standards and Practices for All Appropriate Inquiries (40 CFR Part 312), the ASTM Standard Practice for Environmental Site Assessments (E 1527-13) or custom requirements developed for the evaluation of environmental risk associated with a parcel of real estate.

TARGET PROPERTY INFORMATION

ADDRESS

CANOAS GARDEN AVENUE AND EVANS LANE
SAN JOSE, CA 95125

COORDINATES

Latitude (North): 37.2963000 - 37° 17' 46.68"
Longitude (West): 121.8756000 - 121° 52' 32.16"
Universal Transverse Mercator: Zone 10
UTM X (Meters): 599659.3
UTM Y (Meters): 4128131.2
Elevation: 132 ft. above sea level

USGS TOPOGRAPHIC MAP ASSOCIATED WITH TARGET PROPERTY

Target Property Map: 5640416 SAN JOSE WEST, CA
Version Date: 2012

East Map: 5640414 SAN JOSE EAST, CA
Version Date: 2012

AERIAL PHOTOGRAPHY IN THIS REPORT

Portions of Photo from: 20120520
Source: USDA

MAPPED SITES SUMMARY

Target Property Address:
 CANOAS GARDEN AVENUE AND EVANS LANE
 SAN JOSE, CA 95125

Click on Map ID to see full detail.

MAP ID	SITE NAME	ADDRESS	DATABASE ACRONYMS	RELATIVE ELEVATION	DIST (ft. & mi.) DIRECTION
1	COUNTY OF SANTA CLAR	2090 EVANS LANE	CHMIRS, CUPA Listings, EMI	Higher	148, 0.028, SSW
A2	SJUSD CORPORATE YARD	2222 UNIFIED WY SUIT	SAN JOSE HAZMAT	Lower	311, 0.059, East
A3	SAN JOSE UNIF CORP Y	2222 CANOAS GARDEN R	LUST, HIST LUST, CHMIRS, RCRA NonGen / NLR, FINDS	Lower	311, 0.059, East
A4	S.J. CORPORATION YAR	2222 UNIFIED WAY	ENVIROSTOR, LUST, SCH, CUPA Listings	Lower	311, 0.059, East
A5	SAN JOSE UNIFIED SCH	2222 UNIFIED WAY	RCRA-LQG	Lower	311, 0.059, East
A6	TRILLIUM CNG	2230 UNIFIED WY	CUPA Listings, HAZNET	Lower	345, 0.065, East
B7	RIANDA PAINTING	2270 CANOAS GARDEN A	CUPA Listings, SAN JOSE HAZMAT	Higher	660, 0.125, South
B8	RIANDAS PAINTING	2270 CANOAS GARDEN A	RCRA-SQG, FINDS	Higher	660, 0.125, South
C9	OUT OF BUSINESS	2250 ALMADEN EX SUIT	SAN JOSE HAZMAT	Higher	830, 0.157, SSW
C10	U-HAUL AT CURTNER	705 CURTNER AV	LUST, CUPA Listings, HIST CORTESE, SAN JOSE HAZMAT	Higher	914, 0.173, South
C11	U-HAUL	705 CURTNER AVE	LUST, HIST LUST	Higher	914, 0.173, South
C12	CURTNER MC	705 CURTNER AVE	HIST UST	Higher	914, 0.173, South
C13	CAMBRIAN SCHOOL	721 CURTNER AVE	LUST, HIST LUST, HIST CORTESE	Higher	928, 0.176, SSW
14	BETTENCOURT PROPERTY	396 CURTNER AVE	LUST, HIST LUST	Higher	944, 0.179, East
C15	RAIN GUTTER SERVICE	720 CURTNER AVE	LUST, HIST LUST	Higher	975, 0.185, SSW
D16	UNIVERSITY PREPARATO	2315 CANOAS GARDEN A	RCRA-SQG	Higher	1006, 0.191, SSE
D17	T-MOBILE ID#SF04901A	2315 CANOAS GARDEN A	CUPA Listings, SAN JOSE HAZMAT	Higher	1006, 0.191, SSE
C18	SECOND HARVEST FOOD	750 CURTNER AV SUITE	SAN JOSE HAZMAT	Higher	1033, 0.196, SSW
C19	SECOND HARVEST FOOD	750 CURTNER AV	CUPA Listings, EMI	Higher	1033, 0.196, SSW
D20	MILL POND	2320 CANOAS GARDEN A	SAN JOSE HAZMAT	Higher	1085, 0.205, SSE
E21	R & R SPECIALTIES PA	473 PERRYMONT AV	CUPA Listings	Lower	1216, 0.230, NE
E22	BARRAGAN TRANSMISSIO	471 PERRYMONT AV	CUPA Listings, SAN JOSE HAZMAT	Lower	1228, 0.233, NE
E23	CAL MICRO INC	431 PERRYMONT AVE	RCRA-SQG, FINDS, HAZNET	Lower	1245, 0.236, NE
E24	THE WOOD CONNECTION	431 PERRYMONT AV	CUPA Listings, EMI	Lower	1245, 0.236, NE
E25	VALVE BODY PRO	464 PERRYMONT AV	CUPA Listings, SAN JOSE HAZMAT	Higher	1265, 0.240, NE
E26	CRYSTAL SPRINGS LAND	426 PERRYMONT AV	CUPA Listings, SAN JOSE HAZMAT	Higher	1288, 0.244, NE
27	SJWC-MALONE STATION	1969 ALMADEN RD	CUPA Listings, HAZNET, SAN JOSE HAZMAT	Higher	1312, 0.248, WNW
28	COMSTOCK OF CALIFORN	2180 STONE AVE	LUST, HIST LUST, HIST CORTESE	Higher	1679, 0.318, ENE
F29	BREAK AWAY CONCRETE	2025 STONE AV	LUST, SWEEPS UST, HIST UST, CUPA Listings	Lower	1731, 0.328, NNE
30	JIFFY LUBE #2332	2302 ALMADEN RD	LUST, HIST LUST, CUPA Listings, HIST CORTESE, SAN...	Higher	1754, 0.332, SW
F31	RMC LONESTAR	2005 STONE AVE	LUST, HIST LUST, HIST UST, CHMIRS, CUPA Listings,...	Lower	1765, 0.334, NNE
G32	QUALITY DISTRIBUTING	1990 STONE AVE	LUST, HIST LUST, CUPA Listings, HIST CORTESE, SAN...	Lower	1830, 0.347, NNE
G33	MEGA METALS AND IRON	1999 STONE AV	LUST, CUPA Listings, NPDES	Lower	1850, 0.350, NNE
G34	ANELLO TRUCKING	1999 STONE AVE	LUST, HIST LUST, WDS	Lower	1850, 0.350, NNE
35	PERDUE TIRE	1916 STONE AVE	LUST, HIST LUST, HIST CORTESE	Lower	2016, 0.382, NNE
36	VIASYSTEMS TECHNOLOG	335 TURTLE CREEK COU	RCRA-LQG, ENVIROSTOR, ICIS, FINDS, CUPA Listings,...	Higher	2047, 0.388, North
H37	SCOTLAND YARD	1735 ALMADEN RD	LUST, HIST LUST, SWEEPS UST	Lower	2316, 0.439, NNW
H38	SCOTLAND YARD	1735 ALMADEN RD	LUST, HIST CORTESE	Lower	2316, 0.439, NNW
39	HOGUE, HAROLD	195 CURTNER AVE	LUST, HIST LUST, HIST CORTESE	Higher	2389, 0.452, ENE

MAPPED SITES SUMMARY

Target Property Address:
 CANOAS GARDEN AVENUE AND EVANS LANE
 SAN JOSE, CA 95125

Click on Map ID to see full detail.

MAP ID	SITE NAME	ADDRESS	DATABASE ACRONYMS	RELATIVE ELEVATION	DIST (ft. & mi.) DIRECTION
40	UNI-FLEX CIRCUITS	1782 ANGELA ST	ENVIROSTOR, CUPA Listings, SAN JOSE HAZMAT	Lower	2675, 0.507, North
41	SKYLARK SAN JOSE	2482 ALMADEN ROAD	ENVIROSTOR, VCP	Higher	3266, 0.619, SSW
42	R & R PROCESSING	1805 LITTLE ORCHARD	ENVIROSTOR	Lower	3404, 0.645, NNE
43	QUALITY PLATING CO	1680 ALMADEN EX H&I	ENVIROSTOR, CUPA Listings, SAN JOSE HAZMAT	Lower	3492, 0.661, North
144	GE NUCLEAR ENERGY	175 CURTNER AVE MC 4	ENVIROSTOR, RCRA NonGen / NLR	Lower	3563, 0.675, ENE
145	GE NUCLEAR ENERGY	175 CURTNER AVE MC 4	HAZNET, HWP	Lower	3563, 0.675, ENE
46	MANTHEY NURSERY	327 SAN JOSE AVENUE	ENVIROSTOR	Lower	3943, 0.747, North
47	ERNESTO GALARZA ELEM	1610 BIRD AVENUE	ENVIROSTOR, SCH	Lower	3962, 0.750, NW
48	ALMADEN PROPERTY	1545 ALMADEN ROAD	ENVIROSTOR	Lower	4598, 0.871, North
49	STAUFFER CHEMICAL	1931 MONTEREY RD	RESPONSE, ENVIROSTOR, LUST, HIST LUST, HIST...	Lower	4788, 0.907, NE

EXECUTIVE SUMMARY

TARGET PROPERTY SEARCH RESULTS

The target property was not listed in any of the databases searched by EDR.

DATABASES WITH NO MAPPED SITES

No mapped sites were found in EDR's search of available ("reasonably ascertainable ") government records either on the target property or within the search radius around the target property for the following databases:

STANDARD ENVIRONMENTAL RECORDS

Federal NPL site list

NPL..... National Priority List
Proposed NPL..... Proposed National Priority List Sites
NPL LIENS..... Federal Superfund Liens

Federal Delisted NPL site list

Delisted NPL..... National Priority List Deletions

Federal CERCLIS list

FEDERAL FACILITY..... Federal Facility Site Information listing
CERCLIS..... Comprehensive Environmental Response, Compensation, and Liability Information System

Federal CERCLIS NFRAP site List

CERCLIS-NFRAP..... CERCLIS No Further Remedial Action Planned

Federal RCRA CORRACTS facilities list

CORRACTS..... Corrective Action Report

Federal RCRA non-CORRACTS TSD facilities list

RCRA-TSDF..... RCRA - Treatment, Storage and Disposal

Federal RCRA generators list

RCRA-CESQG..... RCRA - Conditionally Exempt Small Quantity Generator

Federal institutional controls / engineering controls registries

LUCIS..... Land Use Control Information System
US ENG CONTROLS..... Engineering Controls Sites List
US INST CONTROL..... Sites with Institutional Controls

Federal ERNS list

ERNS..... Emergency Response Notification System

EXECUTIVE SUMMARY

State and tribal landfill and/or solid waste disposal site lists

SWF/LF..... Solid Waste Information System

State and tribal leaking storage tank lists

INDIAN LUST..... Leaking Underground Storage Tanks on Indian Land

SLIC..... Statewide SLIC Cases

State and tribal registered storage tank lists

FEMA UST..... Underground Storage Tank Listing

UST..... Active UST Facilities

AST..... Aboveground Petroleum Storage Tank Facilities

INDIAN UST..... Underground Storage Tanks on Indian Land

State and tribal voluntary cleanup sites

INDIAN VCP..... Voluntary Cleanup Priority Listing

VCP..... Voluntary Cleanup Program Properties

State and tribal Brownfields sites

BROWNFIELDS..... Considered Brownfields Sites Listing

ADDITIONAL ENVIRONMENTAL RECORDS

Local Brownfield lists

US BROWNFIELDS..... A Listing of Brownfields Sites

Local Lists of Landfill / Solid Waste Disposal Sites

WMUDS/SWAT..... Waste Management Unit Database

SWRCY..... Recycler Database

HAULERS..... Registered Waste Tire Haulers Listing

INDIAN ODI..... Report on the Status of Open Dumps on Indian Lands

ODI..... Open Dump Inventory

DEBRIS REGION 9..... Torres Martinez Reservation Illegal Dump Site Locations

Local Lists of Hazardous waste / Contaminated Sites

US HIST CDL..... National Clandestine Laboratory Register

HIST Cal-Sites..... Historical Calsites Database

CDL..... Clandestine Drug Labs

Toxic Pits..... Toxic Pits Cleanup Act Sites

US CDL..... Clandestine Drug Labs

Local Lists of Registered Storage Tanks

SWEEPS UST..... SWEEPS UST Listing

CA FID UST..... Facility Inventory Database

Local Land Records

LIENS..... Environmental Liens Listing

EXECUTIVE SUMMARY

LIENS 2 CERCLA Lien Information
DEED Deed Restriction Listing

Records of Emergency Release Reports

HMIRS Hazardous Materials Information Reporting System
CHMIRS California Hazardous Material Incident Report System
LDS Land Disposal Sites Listing
MCS Military Cleanup Sites Listing
SPILLS 90 SPILLS 90 data from FirstSearch

Other Ascertainable Records

FUDS Formerly Used Defense Sites
DOD Department of Defense Sites
SCRD DRYCLEANERS State Coalition for Remediation of Drycleaners Listing
US FIN ASSUR Financial Assurance Information
EPA WATCH LIST EPA WATCH LIST
2020 COR ACTION 2020 Corrective Action Program List
TSCA Toxic Substances Control Act
TRIS Toxic Chemical Release Inventory System
SSTS Section 7 Tracking Systems
ROD Records Of Decision
RMP Risk Management Plans
RAATS RCRA Administrative Action Tracking System
PRP Potentially Responsible Parties
PADS PCB Activity Database System
ICIS Integrated Compliance Information System
FTTS FIFRA/ TSCA Tracking System - FIFRA (Federal Insecticide, Fungicide, & Rodenticide Act)/TSCA (Toxic Substances Control Act)
MLTS Material Licensing Tracking System
COAL ASH DOE Steam-Electric Plant Operation Data
COAL ASH EPA Coal Combustion Residues Surface Impoundments List
PCB TRANSFORMER PCB Transformer Registration Database
RADINFO Radiation Information Database
HIST FTTS FIFRA/TSCA Tracking System Administrative Case Listing
DOT OPS Incident and Accident Data
CONSENT Superfund (CERCLA) Consent Decrees
INDIAN RESERV Indian Reservations
UMTRA Uranium Mill Tailings Sites
LEAD SMELTERS Lead Smelter Sites
US AIRS Aerometric Information Retrieval System Facility Subsystem
US MINES Mines Master Index File
FINDS Facility Index System/Facility Registry System
CA BOND EXP. PLAN Bond Expenditure Plan
Cortese "Cortese" Hazardous Waste & Substances Sites List
DRYCLEANERS Cleaner Facilities
EMI Emissions Inventory Data
ENF Enforcement Action Listing
Financial Assurance Financial Assurance Information Listing
HAZNET Facility and Manifest Data
HWT Registered Hazardous Waste Transporter Database
MINES Mines Site Location Listing
MWMP Medical Waste Management Program Listing
NPDES NPDES Permits Listing

EXECUTIVE SUMMARY

PEST LIC.....	Pesticide Regulation Licenses Listing
PROC.....	Certified Processors Database
Notify 65.....	Proposition 65 Records
UIC.....	UIC Listing
WASTEWATER PITS.....	Oil Wastewater Pits Listing
WDS.....	Waste Discharge System
WIP.....	Well Investigation Program Case List

EDR HIGH RISK HISTORICAL RECORDS

EDR Exclusive Records

EDR MGP.....	EDR Proprietary Manufactured Gas Plants
EDR Hist Auto.....	EDR Exclusive Historic Gas Stations
EDR Hist Cleaner.....	EDR Exclusive Historic Dry Cleaners

EDR RECOVERED GOVERNMENT ARCHIVES

Exclusive Recovered Govt. Archives

RGA LF.....	Recovered Government Archive Solid Waste Facilities List
RGA LUST.....	Recovered Government Archive Leaking Underground Storage Tank

SURROUNDING SITES: SEARCH RESULTS

Surrounding sites were identified in the following databases.

Elevations have been determined from the USGS Digital Elevation Model and should be evaluated on a relative (not an absolute) basis. Relative elevation information between sites of close proximity should be field verified. Sites with an elevation equal to or higher than the target property have been differentiated below from sites with an elevation lower than the target property.

Page numbers and map identification numbers refer to the EDR Radius Map report where detailed data on individual sites can be reviewed.

Sites listed in ***bold italics*** are in multiple databases.

Unmappable (orphan) sites are not considered in the foregoing analysis.

STANDARD ENVIRONMENTAL RECORDS

Federal RCRA generators list

RCRA-LQG: RCRAInfo is EPA's comprehensive information system, providing access to data supporting the Resource Conservation and Recovery Act (RCRA) of 1976 and the Hazardous and Solid Waste Amendments (HSWA) of 1984. The database includes selective information on sites which generate, transport, store, treat and/or dispose of hazardous waste as defined by the Resource Conservation and Recovery Act (RCRA). Large quantity generators (LQGs) generate over 1,000 kilograms (kg) of hazardous waste, or over 1 kg of acutely hazardous waste per month.

A review of the RCRA-LQG list, as provided by EDR, and dated 06/09/2015 has revealed that there is 1 RCRA-LQG site within approximately 0.25 miles of the target property.

<u>Lower Elevation</u>	<u>Address</u>	<u>Direction / Distance</u>	<u>Map ID</u>	<u>Page</u>
SAN JOSE UNIFIED SCH	2222 UNIFIED WAY	E 0 - 1/8 (0.059 mi.)	A5	22

EXECUTIVE SUMMARY

RCRA-SQG: RCRAInfo is EPA's comprehensive information system, providing access to data supporting the Resource Conservation and Recovery Act (RCRA) of 1976 and the Hazardous and Solid Waste Amendments (HSWA) of 1984. The database includes selective information on sites which generate, transport, store, treat and/or dispose of hazardous waste as defined by the Resource Conservation and Recovery Act (RCRA). Small quantity generators (SQGs) generate between 100 kg and 1,000 kg of hazardous waste per month.

A review of the RCRA-SQG list, as provided by EDR, and dated 06/09/2015 has revealed that there are 3 RCRA-SQG sites within approximately 0.25 miles of the target property.

<u>Equal/Higher Elevation</u>	<u>Address</u>	<u>Direction / Distance</u>	<u>Map ID</u>	<u>Page</u>
RIANDAS PAINTING UNIVERSITY PREPARATO	2270 CANOAS GARDEN A 2315 CANOAS GARDEN A	S 0 - 1/8 (0.125 mi.) SSE 1/8 - 1/4 (0.191 mi.)	B8 D16	25 36
<u>Lower Elevation</u>	<u>Address</u>	<u>Direction / Distance</u>	<u>Map ID</u>	<u>Page</u>
CAL MICRO INC	431 PERRYMONT AVE	NE 1/8 - 1/4 (0.236 mi.)	E23	40

State- and tribal - equivalent NPL

RESPONSE: Identifies confirmed release sites where DTSC is involved in remediation, either in a lead or oversight capacity. These confirmed release sites are generally high-priority and high potential risk.

A review of the RESPONSE list, as provided by EDR, and dated 08/03/2015 has revealed that there is 1 RESPONSE site within approximately 1 mile of the target property.

<u>Lower Elevation</u>	<u>Address</u>	<u>Direction / Distance</u>	<u>Map ID</u>	<u>Page</u>
STAUFFER CHEMICAL Status: No Further Action Facility Id: 43200020	1931 MONTEREY RD	NE 1/2 - 1 (0.907 mi.)	49	138

State- and tribal - equivalent CERCLIS

ENVIROSTOR: The Department of Toxic Substances Control's (DTSC's) Site Mitigation and Brownfields Reuse Program's (SMBRP's) EnviroStor database identifies sites that have known contamination or sites for which there may be reasons to investigate further. The database includes the following site types: Federal Superfund sites (National Priorities List (NPL)); State Response, including Military Facilities and State Superfund; Voluntary Cleanup; and School sites. EnviroStor provides similar information to the information that was available in CalSites, and provides additional site information, including, but not limited to, identification of formerly-contaminated properties that have been released for reuse, properties where environmental deed restrictions have been recorded to prevent inappropriate land uses, and risk characterization information that is used to assess potential impacts to public health and the environment at contaminated sites.

A review of the ENVIROSTOR list, as provided by EDR, and dated 08/03/2015 has revealed that there are 11 ENVIROSTOR sites within approximately 1 mile of the target property.

<u>Equal/Higher Elevation</u>	<u>Address</u>	<u>Direction / Distance</u>	<u>Map ID</u>	<u>Page</u>
VIASYSTEMS TECHNOLOG Facility Id: 71003531 Status: Inactive - Needs Evaluation	335 TURTLE CREEK COU	N 1/4 - 1/2 (0.388 mi.)	36	96
SKYLARK SAN JOSE	2482 ALMADEN ROAD	SSW 1/2 - 1 (0.619 mi.)	41	118

EXECUTIVE SUMMARY

Facility Id: 60001949
Status: Active

<u>Lower Elevation</u>	<u>Address</u>	<u>Direction / Distance</u>	<u>Map ID</u>	<u>Page</u>
S.J. CORPORATION YAR Facility Id: 43820006 Status: Inactive - Needs Evaluation	2222 UNIFIED WAY	E 0 - 1/8 (0.059 mi.)	A4	16
UNI-FLEX CIRCUITS Facility Id: 71003375 Status: Inactive - Needs Evaluation	1782 ANGELA ST	N 1/2 - 1 (0.507 mi.)	40	117
R & R PROCESSING Facility Id: 71002737 Status: Inactive - Needs Evaluation	1805 LITTLE ORCHARD	NNE 1/2 - 1 (0.645 mi.)	42	124
QUALITY PLATING CO Facility Id: 71002957 Status: Inactive - Needs Evaluation	1680 ALMADEN EX H&I	N 1/2 - 1 (0.661 mi.)	43	125
GE NUCLEAR ENERGY Facility Id: 80001780 Status: Inactive - Needs Evaluation	175 CURTNER AVE MC 4	ENE 1/2 - 1 (0.675 mi.)	144	126
MANTHEY NURSERY Facility Id: 70000095 Status: Inactive - Needs Evaluation	327 SAN JOSE AVENUE	N 1/2 - 1 (0.747 mi.)	46	130
ERNESTO GALARZA ELEM Facility Id: 43010026 Status: Certified	1610 BIRD AVENUE	NW 1/2 - 1 (0.750 mi.)	47	131
ALMADEN PROPERTY Facility Id: 43280117 Status: Refer: RWQCB	1545 ALMADEN ROAD	N 1/2 - 1 (0.871 mi.)	48	136
STAUFFER CHEMICAL Facility Id: 43200020 Status: No Further Action	1931 MONTEREY RD	NE 1/2 - 1 (0.907 mi.)	49	138

State and tribal leaking storage tank lists

LUST: The Leaking Underground Storage Tank Incident Reports contain an inventory of reported leaking underground storage tank incidents. The data come from the State Water Resources Control Board Leaking Underground Storage Tank Information System.

A review of the LUST list, as provided by EDR, and dated 10/21/2015 has revealed that there are 18 LUST sites within approximately 0.5 miles of the target property.

<u>Equal/Higher Elevation</u>	<u>Address</u>	<u>Direction / Distance</u>	<u>Map ID</u>	<u>Page</u>
U-HAUL AT CURTNER Date Closed: 03/12/1997 Global Id: T0608501465 SCVWD ID: 07S1E28M01F Status: Completed - Case Closed	705 CURTNER AV	S 1/8 - 1/4 (0.173 mi.)	C10	27
U-HAUL	705 CURTNER AVE	S 1/8 - 1/4 (0.173 mi.)	C11	29

EXECUTIVE SUMMARY

date9: 3/12/1997				
Facility Status: Case Closed				
CAMBRIAN SCHOOL	721 CURTNER AVE	SSW 1/8 - 1/4 (0.176 mi.)	C13	30
Date Closed: 02/19/1991				
Global Id: T0608500297				
SCVWD ID: 07S1W35Q01F				
date9: 2/19/1991				
Status: Completed - Case Closed				
Facility Status: Case Closed				
BETTENCOURT PROPERTY	396 CURTNER AVE	E 1/8 - 1/4 (0.179 mi.)	14	32
Date Closed: 07/30/2004				
Global Id: T0608541364				
SCVWD ID: 07S1E28F02F				
date9: 7/30/2004				
Status: Completed - Case Closed				
Facility Status: Case Closed				
RAIN GUTTER SERVICE	720 CURTNER AVE	SSW 1/8 - 1/4 (0.185 mi.)	C15	34
Date Closed: 04/10/1996				
Global Id: T0608501857				
SCVWD ID: 08S1W02B01F				
date9: 4/10/1996				
Status: Completed - Case Closed				
Facility Status: Case Closed				
COMSTOCK OF CALIFORN	2180 STONE AVE	ENE 1/4 - 1/2 (0.318 mi.)	28	46
Date Closed: 09/15/1994				
Global Id: T0608500450				
SCVWD ID: 07S1E28C02F				
date9: 9/15/1994				
Status: Completed - Case Closed				
Facility Id: 43-0399				
Facility Status: Case Closed				
JIFFY LUBE #2332	2302 ALMADEN RD	SW 1/4 - 1/2 (0.332 mi.)	30	53
Date Closed: 06/25/1991				
Global Id: T0608500365				
SCVWD ID: 07S1E29J01F				
date9: 6/25/1991				
Status: Completed - Case Closed				
Facility Status: Case Closed				
HOGUE, HAROLD	195 CURTNER AVE	ENE 1/4 - 1/2 (0.452 mi.)	39	114
Date Closed: 12/03/2001				
Global Id: T0608500731				
SCVWD ID: 07S1E28F01F				
date9: 12/3/2001				
Status: Completed - Case Closed				
Facility Status: Case Closed				
Lower Elevation	Address	Direction / Distance	Map ID	Page
SAN JOSE UNIF CORP Y	2222 CANOAS GARDEN R	E 0 - 1/8 (0.059 mi.)	A3	13
Facility Status: Pollution Characterization				
S.J. CORPORATION YAR	2222 UNIFIED WAY	E 0 - 1/8 (0.059 mi.)	A4	16
Date Closed: 04/07/2005				

EXECUTIVE SUMMARY

Global Id: T0608502454 SCVWD ID: 07S1E28E01F Status: Completed - Case Closed				
BREAK AWAY CONCRETE	2025 STONE AV	NNE 1/4 - 1/2 (0.328 mi.)	F29	48
Date Closed: 11/10/2010 Global Id: T0608574809 SCVWD ID: 07S1E28D03F Status: Completed - Case Closed				
RMC LONESTAR	2005 STONE AVE	NNE 1/4 - 1/2 (0.334 mi.)	F31	56
Date Closed: 02/22/2001 Global Id: T0608502427 SCVWD ID: 07S1E28D02F date9: 2/22/2001 Status: Completed - Case Closed Facility Status: Case Closed				
QUALITY DISTRIBUTING	1990 STONE AVE	NNE 1/4 - 1/2 (0.347 mi.)	G32	64
Date Closed: 04/30/1992 Global Id: T0608501076 SCVWD ID: 07S1E28C01F date9: 4/30/1992 Status: Completed - Case Closed Facility Status: Case Closed				
MEGA METALS AND IRON	1999 STONE AV	NNE 1/4 - 1/2 (0.350 mi.)	G33	66
SCVWD ID: 07S1E28D01F				
ANELLO TRUCKING	1999 STONE AVE	NNE 1/4 - 1/2 (0.350 mi.)	G34	71
Global Id: T0608500144 Status: Open - Eligible for Closure Facility Status: Pollution Characterization				
PERDUE TIRE	1916 STONE AVE	NNE 1/4 - 1/2 (0.382 mi.)	35	93
Date Closed: 03/20/1991 Global Id: T0608501046 SCVWD ID: 07S1E21N01F date9: 3/20/1991 Status: Completed - Case Closed Facility Status: Case Closed				
SCOTLAND YARD	1735 ALMADEN RD	NNW 1/4 - 1/2 (0.439 mi.)	H37	108
date9: 10/16/2002 date9: 10/3/1995 Facility Status: Case Closed				
SCOTLAND YARD	1735 ALMADEN RD	NNW 1/4 - 1/2 (0.439 mi.)	H38	111
Date Closed: 10/16/2002 Date Closed: 10/03/1995 Global Id: T0608501225 Global Id: T0608580668 SCVWD ID: 07S1E20R04F SCVWD ID: 07S1E20R01F Status: Completed - Case Closed				

EXECUTIVE SUMMARY

HIST LUST: A listing of open and closed leaking underground storage tanks. This listing is no longer updated by the county. Leaking underground storage tanks are now handled by the Department of Environmental Health.

A review of the HIST LUST list, as provided by EDR, and dated 03/29/2005 has revealed that there are 13 HIST LUST sites within approximately 0.5 miles of the target property.

<u>Equal/Higher Elevation</u>	<u>Address</u>	<u>Direction / Distance</u>	<u>Map ID</u>	<u>Page</u>
U-HAUL SCVWD ID: 07S1E28M01	705 CURTNER AVE	S 1/8 - 1/4 (0.173 mi.)	C11	29
CAMBRIAN SCHOOL SCVWD ID: 07S1W35Q01	721 CURTNER AVE	SSW 1/8 - 1/4 (0.176 mi.)	C13	30
BETTENCOURT PROPERTY SCVWD ID: 07S1E28F02	396 CURTNER AVE	E 1/8 - 1/4 (0.179 mi.)	14	32
RAIN GUTTER SERVICE SCVWD ID: 08S1W02B01	720 CURTNER AVE	SSW 1/8 - 1/4 (0.185 mi.)	C15	34
COMSTOCK OF CALIFORN SCVWD ID: 07S1E28C02	2180 STONE AVE	ENE 1/4 - 1/2 (0.318 mi.)	28	46
JIFFY LUBE #2332 SCVWD ID: 07S1E29J01	2302 ALMADEN RD	SW 1/4 - 1/2 (0.332 mi.)	30	53
HOGUE, HAROLD SCVWD ID: 07S1E28F01	195 CURTNER AVE	ENE 1/4 - 1/2 (0.452 mi.)	39	114

<u>Lower Elevation</u>	<u>Address</u>	<u>Direction / Distance</u>	<u>Map ID</u>	<u>Page</u>
SAN JOSE UNIF CORP Y SCVWD ID: 07S1E28E01	2222 CANOAS GARDEN R	E 0 - 1/8 (0.059 mi.)	A3	13
RMC LONESTAR SCVWD ID: 07S1E28D02	2005 STONE AVE	NNE 1/4 - 1/2 (0.334 mi.)	F31	56
QUALITY DISTRIBUTING SCVWD ID: 07S1E28C01	1990 STONE AVE	NNE 1/4 - 1/2 (0.347 mi.)	G32	64
ANELLO TRUCKING SCVWD ID: 07S1E28D01	1999 STONE AVE	NNE 1/4 - 1/2 (0.350 mi.)	G34	71
PERDUE TIRE SCVWD ID: 07S1E21N01	1916 STONE AVE	NNE 1/4 - 1/2 (0.382 mi.)	35	93
SCOTLAND YARD SCVWD ID: 07S1E20R01 SCVWD ID: 07S1E20R04	1735 ALMADEN RD	NNW 1/4 - 1/2 (0.439 mi.)	H37	108

ADDITIONAL ENVIRONMENTAL RECORDS

Local Lists of Hazardous waste / Contaminated Sites

SCH: This category contains proposed and existing school sites that are being evaluated by DTSC for possible hazardous materials contamination. In some cases, these properties may be listed in the CalSites category, depending on the level of threat to public health and safety or the environment they pose.

A review of the SCH list, as provided by EDR, and dated 08/03/2015 has revealed that there is 1 SCH

EXECUTIVE SUMMARY

site within approximately 0.25 miles of the target property.

<u>Lower Elevation</u>	<u>Address</u>	<u>Direction / Distance</u>	<u>Map ID</u>	<u>Page</u>
S.J. CORPORATION YAR Facility Id: 43820006 Status: Inactive - Needs Evaluation	2222 UNIFIED WAY	E 0 - 1/8 (0.059 mi.)	A4	16

Local Lists of Registered Storage Tanks

HIST UST: Historical UST Registered Database.

A review of the HIST UST list, as provided by EDR, and dated 10/15/1990 has revealed that there is 1 HIST UST site within approximately 0.25 miles of the target property.

<u>Equal/Higher Elevation</u>	<u>Address</u>	<u>Direction / Distance</u>	<u>Map ID</u>	<u>Page</u>
CURTNER MC Facility Id: 00000021728	705 CURTNER AVE	S 1/8 - 1/4 (0.173 mi.)	C12	29

Other Ascertainable Records

RCRA NonGen / NLR: RCRAInfo is EPA's comprehensive information system, providing access to data supporting the Resource Conservation and Recovery Act (RCRA) of 1976 and the Hazardous and Solid Waste Amendments (HSWA) of 1984. The database includes selective information on sites which generate, transport, store, treat and/or dispose of hazardous waste as defined by the Resource Conservation and Recovery Act (RCRA). Non-Generators do not presently generate hazardous waste.

A review of the RCRA NonGen / NLR list, as provided by EDR, and dated 06/09/2015 has revealed that there is 1 RCRA NonGen / NLR site within approximately 0.25 miles of the target property.

<u>Lower Elevation</u>	<u>Address</u>	<u>Direction / Distance</u>	<u>Map ID</u>	<u>Page</u>
SAN JOSE UNIF CORP Y	2222 CANOAS GARDEN R	E 0 - 1/8 (0.059 mi.)	A3	13

CUPA Listings: A listing of sites included in the county's Certified Unified Program Agency database. California's Secretary for Environmental Protection established the unified hazardous materials and hazardous waste regulatory program as required by chapter 6.11 of the California Health and Safety Code. The Unified Program consolidates the administration, permits, inspections, and enforcement activities.

A review of the CUPA Listings list, as provided by EDR, has revealed that there are 13 CUPA Listings sites within approximately 0.25 miles of the target property.

<u>Equal/Higher Elevation</u>	<u>Address</u>	<u>Direction / Distance</u>	<u>Map ID</u>	<u>Page</u>
COUNTY OF SANTA CLAR	2090 EVANS LANE	SSW 0 - 1/8 (0.028 mi.)	1	8
RIANDA PAINTING	2270 CANOAS GARDEN A	S 0 - 1/8 (0.125 mi.)	B7	24
U-HAUL AT CURTNER	705 CURTNER AV	S 1/8 - 1/4 (0.173 mi.)	C10	27
T-MOBILE ID#SF04901A	2315 CANOAS GARDEN A	SSE 1/8 - 1/4 (0.191 mi.)	D17	38
SECOND HARVEST FOOD	750 CURTNER AV	SSW 1/8 - 1/4 (0.196 mi.)	C19	38
VALVE BODY PRO	464 PERRYMONT AV	NE 1/8 - 1/4 (0.240 mi.)	E25	45
CRYSTAL SPRINGS LAND	426 PERRYMONT AV	NE 1/8 - 1/4 (0.244 mi.)	E26	45
SJWC-MALONE STATION	1969 ALMADEN RD	WNW 1/8 - 1/4 (0.248 mi.)	27	45

EXECUTIVE SUMMARY

<u>Lower Elevation</u>	<u>Address</u>	<u>Direction / Distance</u>	<u>Map ID</u>	<u>Page</u>
S.J. CORPORATION YAR	2222 UNIFIED WAY	E 0 - 1/8 (0.059 mi.)	A4	16
TRILLIUM CNG	2230 UNIFIED WY	E 0 - 1/8 (0.065 mi.)	A6	23
R & R SPECIALTIES PA	473 PERRYMONT AV	NE 1/8 - 1/4 (0.230 mi.)	E21	40
BARRAGAN TRANSMISSIO	471 PERRYMONT AV	NE 1/8 - 1/4 (0.233 mi.)	E22	40
THE WOOD CONNECTION	431 PERRYMONT AV	NE 1/8 - 1/4 (0.236 mi.)	E24	43

HIST CORTESE: The sites for the list are designated by the State Water Resource Control Board [LUST], the Integrated Waste Board [SWF/LS], and the Department of Toxic Substances Control [CALSTITES]. This listing is no longer updated by the state agency.

A review of the HIST CORTESE list, as provided by EDR, and dated 04/01/2001 has revealed that there are 8 HIST CORTESE sites within approximately 0.5 miles of the target property.

<u>Equal/Higher Elevation</u>	<u>Address</u>	<u>Direction / Distance</u>	<u>Map ID</u>	<u>Page</u>
U-HAUL AT CURTNER Reg Id: 43-1495	705 CURTNER AV	S 1/8 - 1/4 (0.173 mi.)	C10	27
CAMBRIAN SCHOOL Reg Id: 43-0238	721 CURTNER AVE	SSW 1/8 - 1/4 (0.176 mi.)	C13	30
COMSTOCK OF CALIFORN Reg Id: 43-0399	2180 STONE AVE	ENE 1/4 - 1/2 (0.318 mi.)	28	46
JIFFY LUBE #2332 Reg Id: 43-0308	2302 ALMADEN RD	SW 1/4 - 1/2 (0.332 mi.)	30	53
HOGGE, HAROLD Reg Id: 43-0702	195 CURTNER AVE	ENE 1/4 - 1/2 (0.452 mi.)	39	114

<u>Lower Elevation</u>	<u>Address</u>	<u>Direction / Distance</u>	<u>Map ID</u>	<u>Page</u>
QUALITY DISTRIBUTING Reg Id: 43-1084 Reg Id: 43-0076	1990 STONE AVE	NNE 1/4 - 1/2 (0.347 mi.)	G32	64
PERDUE TIRE Reg Id: 43-1052	1916 STONE AVE	NNE 1/4 - 1/2 (0.382 mi.)	35	93
SCOTLAND YARD Reg Id: 43-1247	1735 ALMADEN RD	NNW 1/4 - 1/2 (0.439 mi.)	H38	111

HWP: Detailed information on permitted hazardous waste facilities and corrective action ("cleanups") tracked in EnviroStor.

A review of the HWP list, as provided by EDR, and dated 08/24/2015 has revealed that there is 1 HWP site within approximately 1 mile of the target property.

<u>Lower Elevation</u>	<u>Address</u>	<u>Direction / Distance</u>	<u>Map ID</u>	<u>Page</u>
GE NUCLEAR ENERGY EPA Id: CAT000613471 Cleanup Status: UNKNOWN	175 CURTNER AVE MC 4	ENE 1/2 - 1 (0.675 mi.)	I45	128

EXECUTIVE SUMMARY

SAN JOSE HAZMAT: San Jose Hazmat Facilities.

A review of the SAN JOSE HAZMAT list, as provided by EDR, and dated 08/10/2015 has revealed that there are 11 SAN JOSE HAZMAT sites within approximately 0.25 miles of the target property.

<u>Equal/Higher Elevation</u>	<u>Address</u>	<u>Direction / Distance</u>	<u>Map ID</u>	<u>Page</u>
RIANDA PAINTING File Num: 471845	2270 CANOAS GARDEN A	S 0 - 1/8 (0.125 mi.)	B7	24
OUT OF BUSINESS File Num: 408540	2250 ALMADEN EX SUIT	SSW 1/8 - 1/4 (0.157 mi.)	C9	26
U-HAUL AT CURTNER File Num: 406272	705 CURTNER AV	S 1/8 - 1/4 (0.173 mi.)	C10	27
T-MOBILE ID#SF04901A File Num: 600216	2315 CANOAS GARDEN A	SSE 1/8 - 1/4 (0.191 mi.)	D17	38
SECOND HARVEST FOOD File Num: 405306	750 CURTNER AV SUITE	SSW 1/8 - 1/4 (0.196 mi.)	C18	38
MILL POND File Num: 402076	2320 CANOAS GARDEN A	SSE 1/8 - 1/4 (0.205 mi.)	D20	39
VALVE BODY PRO File Num: 601264	464 PERRYMONT AV	NE 1/8 - 1/4 (0.240 mi.)	E25	45
CRYSTAL SPRINGS LAND File Num: 404779	426 PERRYMONT AV	NE 1/8 - 1/4 (0.244 mi.)	E26	45
SJWC-MALONE STATION File Num: 408435	1969 ALMADEN RD	WNW 1/8 - 1/4 (0.248 mi.)	27	45
<u>Lower Elevation</u>	<u>Address</u>	<u>Direction / Distance</u>	<u>Map ID</u>	<u>Page</u>
SJUSD CORPORATE YARD File Num: 401017	2222 UNIFIED WY SUIT	E 0 - 1/8 (0.059 mi.)	A2	13
BARRAGAN TRANSMISSIO File Num: 406371	471 PERRYMONT AV	NE 1/8 - 1/4 (0.233 mi.)	E22	40

EXECUTIVE SUMMARY

Due to poor or inadequate address information, the following sites were not mapped. Count: 2 records.

Site Name

THRIFTY OIL

INSIGHT REALTY - COLLEGE PARK PARC

Database(s)

LUST, HIST LUST, HIST CORTESE,
Notify 65
SLIC

OVERVIEW MAP - 4476473.2S

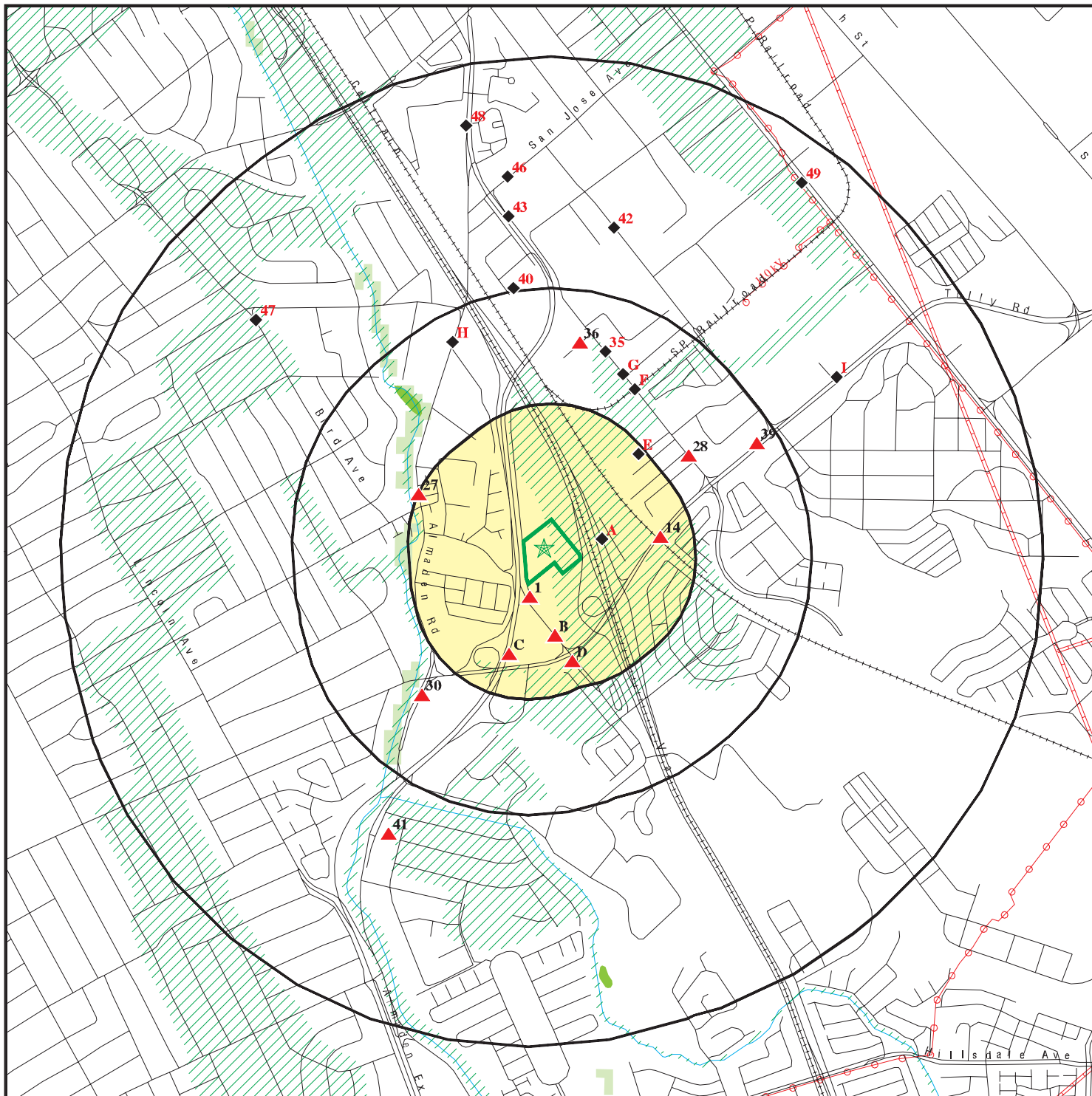

Target Property

Sites at elevations higher than or equal to the target property

Sites at elevations lower than the target property

Manufactured Gas Plants

National Priority List Sites

Dept. Defense Sites

Indian Reservations BIA

Power transmission lines

Pipelines

100-year flood zone

500-year flood zone

National Wetland Inventory

State Wetlands

Areas of Concern

0 1/4 1/2 1 Miles







This report includes Interactive Map Layers to display and/or hide map information. The legend includes only those icons for the default map view.

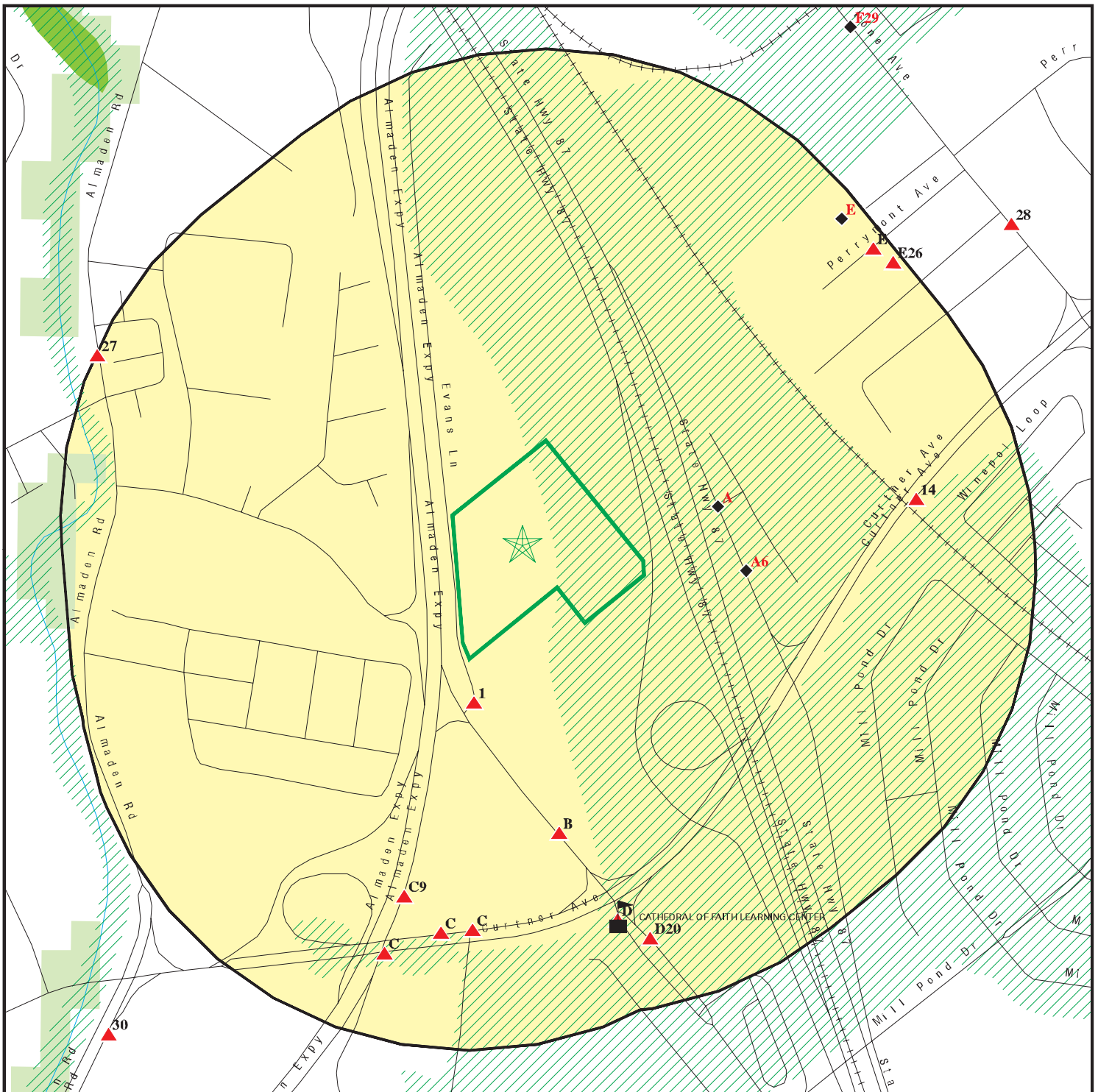



SITE NAME: Evans Lane
 ADDRESS: Canoas Garden Avenue and Evans Lane
 San Jose CA 95125
 LAT/LONG: 37.2963 / 121.8756

CLIENT: David Powers & Associates
 CONTACT: Shannon George
 INQUIRY #: 4476473.2s
 DATE: November 24, 2015 5:40 pm

DETAIL MAP - 4476473.2S



-  Target Property
-  Sites at elevations higher than or equal to the target property
-  Sites at elevations lower than the target property
-  Manufactured Gas Plants
-  Sensitive Receptors
-  National Priority List Sites
-  Dept. Defense Sites

-  Indian Reservations BIA
-  100-year flood zone
-  500-year flood zone
-  National Wetland Inventory
-  State Wetlands
-  Areas of Concern

This report includes Interactive Map Layers to display and/or hide map information. The legend includes only those icons for the default map view.

SITE NAME: Evans Lane
 ADDRESS: Canoas Garden Avenue and Evans Lane
 San Jose CA 95125
 LAT/LONG: 37.2963 / 121.8756

CLIENT: David Powers & Associates
 CONTACT: Shannon George
 INQUIRY #: 4476473.2s
 DATE: November 24, 2015 5:40 pm

MAP FINDINGS SUMMARY

Database	Search Distance (Miles)	Target Property	< 1/8	1/8 - 1/4	1/4 - 1/2	1/2 - 1	> 1	Total Plotted
STANDARD ENVIRONMENTAL RECORDS								
<i>Federal NPL site list</i>								
NPL	1.000		0	0	0	0	NR	0
Proposed NPL	1.000		0	0	0	0	NR	0
NPL LIENS	TP		NR	NR	NR	NR	NR	0
<i>Federal Delisted NPL site list</i>								
Delisted NPL	1.000		0	0	0	0	NR	0
<i>Federal CERCLIS list</i>								
FEDERAL FACILITY	0.500		0	0	0	NR	NR	0
CERCLIS	0.500		0	0	0	NR	NR	0
<i>Federal CERCLIS NFRAP site List</i>								
CERCLIS-NFRAP	0.500		0	0	0	NR	NR	0
<i>Federal RCRA CORRACTS facilities list</i>								
CORRACTS	1.000		0	0	0	0	NR	0
<i>Federal RCRA non-CORRACTS TSD facilities list</i>								
RCRA-TSDF	0.500		0	0	0	NR	NR	0
<i>Federal RCRA generators list</i>								
RCRA-LQG	0.250		1	0	NR	NR	NR	1
RCRA-SQG	0.250		1	2	NR	NR	NR	3
RCRA-CESQG	0.250		0	0	NR	NR	NR	0
<i>Federal institutional controls / engineering controls registries</i>								
LUCIS	0.500		0	0	0	NR	NR	0
US ENG CONTROLS	0.500		0	0	0	NR	NR	0
US INST CONTROL	0.500		0	0	0	NR	NR	0
<i>Federal ERNS list</i>								
ERNS	TP		NR	NR	NR	NR	NR	0
<i>State- and tribal - equivalent NPL RESPONSE</i>								
RESPONSE	1.000		0	0	0	1	NR	1
<i>State- and tribal - equivalent CERCLIS ENVIROSTOR</i>								
ENVIROSTOR	1.000		1	0	1	9	NR	11
<i>State and tribal landfill and/or solid waste disposal site lists</i>								
SWF/LF	0.500		0	0	0	NR	NR	0
<i>State and tribal leaking storage tank lists</i>								
LUST	0.500		2	5	11	NR	NR	18

MAP FINDINGS SUMMARY

Database	Search Distance (Miles)	Target Property	< 1/8	1/8 - 1/4	1/4 - 1/2	1/2 - 1	> 1	Total Plotted
INDIAN LUST	0.500		0	0	0	NR	NR	0
SLIC	0.500		0	0	0	NR	NR	0
HIST LUST	0.500		1	4	8	NR	NR	13
State and tribal registered storage tank lists								
FEMA UST	0.250		0	0	NR	NR	NR	0
UST	0.250		0	0	NR	NR	NR	0
AST	0.250		0	0	NR	NR	NR	0
INDIAN UST	0.250		0	0	NR	NR	NR	0
State and tribal voluntary cleanup sites								
INDIAN VCP	0.500		0	0	0	NR	NR	0
VCP	0.500		0	0	0	NR	NR	0
State and tribal Brownfields sites								
BROWNFIELDS	0.500		0	0	0	NR	NR	0
ADDITIONAL ENVIRONMENTAL RECORDS								
Local Brownfield lists								
US BROWNFIELDS	0.500		0	0	0	NR	NR	0
Local Lists of Landfill / Solid Waste Disposal Sites								
WMUDS/SWAT	0.500		0	0	0	NR	NR	0
SWRCY	0.500		0	0	0	NR	NR	0
HAULERS	TP		NR	NR	NR	NR	NR	0
INDIAN ODI	0.500		0	0	0	NR	NR	0
ODI	0.500		0	0	0	NR	NR	0
DEBRIS REGION 9	0.500		0	0	0	NR	NR	0
Local Lists of Hazardous waste / Contaminated Sites								
US HIST CDL	TP		NR	NR	NR	NR	NR	0
HIST Cal-Sites	1.000		0	0	0	0	NR	0
SCH	0.250		1	0	NR	NR	NR	1
CDL	TP		NR	NR	NR	NR	NR	0
Toxic Pits	1.000		0	0	0	0	NR	0
US CDL	TP		NR	NR	NR	NR	NR	0
Local Lists of Registered Storage Tanks								
SWEEPS UST	0.250		0	0	NR	NR	NR	0
HIST UST	0.250		0	1	NR	NR	NR	1
CA FID UST	0.250		0	0	NR	NR	NR	0
Local Land Records								
LIENS	TP		NR	NR	NR	NR	NR	0
LIENS 2	TP		NR	NR	NR	NR	NR	0
DEED	0.500		0	0	0	NR	NR	0
Records of Emergency Release Reports								
HMIRS	TP		NR	NR	NR	NR	NR	0

MAP FINDINGS SUMMARY

Database	Search Distance (Miles)	Target Property	< 1/8	1/8 - 1/4	1/4 - 1/2	1/2 - 1	> 1	Total Plotted
CHMIRS	TP		NR	NR	NR	NR	NR	0
LDS	TP		NR	NR	NR	NR	NR	0
MCS	TP		NR	NR	NR	NR	NR	0
SPILLS 90	TP		NR	NR	NR	NR	NR	0
Other Ascertainable Records								
RCRA NonGen / NLR	0.250		1	0	NR	NR	NR	1
FUDS	1.000		0	0	0	0	NR	0
DOD	1.000		0	0	0	0	NR	0
SCRD DRYCLEANERS	0.500		0	0	0	NR	NR	0
US FIN ASSUR	TP		NR	NR	NR	NR	NR	0
EPA WATCH LIST	TP		NR	NR	NR	NR	NR	0
2020 COR ACTION	0.250		0	0	NR	NR	NR	0
TSCA	TP		NR	NR	NR	NR	NR	0
TRIS	TP		NR	NR	NR	NR	NR	0
SSTS	TP		NR	NR	NR	NR	NR	0
ROD	1.000		0	0	0	0	NR	0
RMP	TP		NR	NR	NR	NR	NR	0
RAATS	TP		NR	NR	NR	NR	NR	0
PRP	TP		NR	NR	NR	NR	NR	0
PADS	TP		NR	NR	NR	NR	NR	0
ICIS	TP		NR	NR	NR	NR	NR	0
FTTS	TP		NR	NR	NR	NR	NR	0
MLTS	TP		NR	NR	NR	NR	NR	0
COAL ASH DOE	TP		NR	NR	NR	NR	NR	0
COAL ASH EPA	0.500		0	0	0	NR	NR	0
PCB TRANSFORMER	TP		NR	NR	NR	NR	NR	0
RADINFO	TP		NR	NR	NR	NR	NR	0
HIST FTTS	TP		NR	NR	NR	NR	NR	0
DOT OPS	TP		NR	NR	NR	NR	NR	0
CONSENT	1.000		0	0	0	0	NR	0
INDIAN RESERV	1.000		0	0	0	0	NR	0
UMTRA	0.500		0	0	0	NR	NR	0
LEAD SMELTERS	TP		NR	NR	NR	NR	NR	0
US AIRS	TP		NR	NR	NR	NR	NR	0
US MINES	0.250		0	0	NR	NR	NR	0
FINDS	TP		NR	NR	NR	NR	NR	0
CA BOND EXP. PLAN	1.000		0	0	0	0	NR	0
Cortese	0.500		0	0	0	NR	NR	0
CUPA Listings	0.250		4	9	NR	NR	NR	13
DRYCLEANERS	0.250		0	0	NR	NR	NR	0
EMI	TP		NR	NR	NR	NR	NR	0
ENF	TP		NR	NR	NR	NR	NR	0
Financial Assurance	TP		NR	NR	NR	NR	NR	0
HAZNET	TP		NR	NR	NR	NR	NR	0
HIST CORTESE	0.500		0	2	6	NR	NR	8
HWP	1.000		0	0	0	1	NR	1
HWT	0.250		0	0	NR	NR	NR	0
MINES	TP		NR	NR	NR	NR	NR	0
MWMP	0.250		0	0	NR	NR	NR	0
NPDES	TP		NR	NR	NR	NR	NR	0

MAP FINDINGS SUMMARY

Database	Search Distance (Miles)	Target Property	< 1/8	1/8 - 1/4	1/4 - 1/2	1/2 - 1	> 1	Total Plotted
PEST LIC	TP		NR	NR	NR	NR	NR	0
PROC	0.500		0	0	0	NR	NR	0
Notify 65	1.000		0	0	0	0	NR	0
SAN JOSE HAZMAT	0.250		2	9	NR	NR	NR	11
UIC	TP		NR	NR	NR	NR	NR	0
WASTEWATER PITS	0.500		0	0	0	NR	NR	0
WDS	TP		NR	NR	NR	NR	NR	0
WIP	0.250		0	0	NR	NR	NR	0

EDR HIGH RISK HISTORICAL RECORDS

EDR Exclusive Records

EDR MGP	1.000		0	0	0	0	NR	0
EDR Hist Auto	0.125		0	NR	NR	NR	NR	0
EDR Hist Cleaner	0.125		0	NR	NR	NR	NR	0

EDR RECOVERED GOVERNMENT ARCHIVES

Exclusive Recovered Govt. Archives

RGA LF	TP		NR	NR	NR	NR	NR	0
RGA LUST	TP		NR	NR	NR	NR	NR	0

- Totals --		0	14	32	26	11	0	83
-------------	--	---	----	----	----	----	---	----

NOTES:

TP = Target Property

NR = Not Requested at this Search Distance

Sites may be listed in more than one database

Map ID
 Direction
 Distance
 Elevation

MAP FINDINGS

Site

Database(s)

EDR ID Number
 EPA ID Number

1
SSW
< 1/8
0.028 mi.
148 ft.

COUNTY OF SANTA CLARA
2090 EVANS LANE
SAN JOSE, CA 95125

CHMIRS **S105665499**
CUPA Listings **N/A**
EMI

Relative:
Higher

CHMIRS:

Actual:
134 ft.

OES Incident Number:	0-4378
OES notification:	09/27/2000
OES Date:	Not reported
OES Time:	Not reported
Date Completed:	Not reported
Property Use:	Not reported
Agency Id Number:	Not reported
Agency Incident Number:	Not reported
Time Notified:	Not reported
Time Completed:	Not reported
Surrounding Area:	Not reported
Estimated Temperature:	Not reported
Property Management:	Not reported
More Than Two Substances Involved?:	Not reported
Resp Agency Personel # Of Decontaminated:	Not reported
Responding Agency Personel # Of Injuries:	Not reported
Responding Agency Personel # Of Fatalities:	Not reported
Others Number Of Decontaminated:	Not reported
Others Number Of Injuries:	Not reported
Others Number Of Fatalities:	Not reported
Vehicle Make/year:	Not reported
Vehicle License Number:	Not reported
Vehicle State:	Not reported
Vehicle Id Number:	Not reported
CA DOT PUC/ICC Number:	Not reported
Company Name:	Not reported
Reporting Officer Name/ID:	Not reported
Report Date:	Not reported
Facility Telephone:	Not reported
Waterway Involved:	No
Waterway:	Not reported
Spill Site:	Not reported
Cleanup By:	None done
Containment:	Not reported
What Happened:	Not reported
Type:	Not reported
Measure:	Not reported
Other:	Not reported
Date/Time:	Not reported
Year:	2000
Agency:	Women's Residential Center
Incident Date:	9/27/200012:00:00 AM
Admin Agency:	Santa Clara County Health Department
Amount:	Not reported
Contained:	Yes
Site Type:	Other
E Date:	Not reported
Substance:	bleach mixed with phosphoric acid
Gallons:	0.000000
Unknown:	0
Substance #2:	Not reported
Substance #3:	Not reported

Map ID
 Direction
 Distance
 Elevation

MAP FINDINGS

Site

Database(s)

EDR ID Number
 EPA ID Number

COUNTY OF SANTA CLARA (Continued)

S105665499

Evacuations:	0
Number of Injuries:	1
Number of Fatalities:	0
#1 Pipeline:	Not reported
#2 Pipeline:	Not reported
#3 Pipeline:	Not reported
#1 Vessel >= 300 Tons:	Not reported
#2 Vessel >= 300 Tons:	Not reported
#3 Vessel >= 300 Tons:	Not reported
Evacs:	Not reported
Injuries:	Not reported
Fatals:	Not reported
Comments:	Not reported
Description:	One of the trustee inmates accidentally mixed bleach and phosphoric acid. The substances were mixed together in the washing machine. One person was taken to the hospital to be checked and was released.
OES Incident Number:	1-4143
OES notification:	07/18/2001
OES Date:	Not reported
OES Time:	Not reported
Date Completed:	Not reported
Property Use:	Not reported
Agency Id Number:	Not reported
Agency Incident Number:	Not reported
Time Notified:	Not reported
Time Completed:	Not reported
Surrounding Area:	Not reported
Estimated Temperature:	Not reported
Property Management:	Not reported
More Than Two Substances Involved?:	Not reported
Resp Agncy Personel # Of Decontaminated:	Not reported
Responding Agency Personel # Of Injuries:	Not reported
Responding Agency Personel # Of Fatalities:	Not reported
Others Number Of Decontaminated:	Not reported
Others Number Of Injuries:	Not reported
Others Number Of Fatalities:	Not reported
Vehicle Make/year:	Not reported
Vehicle License Number:	Not reported
Vehicle State:	Not reported
Vehicle Id Number:	Not reported
CA DOT PUC/ICC Number:	Not reported
Company Name:	Not reported
Reporting Officer Name/ID:	Not reported
Report Date:	Not reported
Facility Telephone:	Not reported
Waterway Involved:	No
Waterway:	Not reported
Spill Site:	Not reported
Cleanup By:	Responsible Party
Containment:	Not reported
What Happened:	Not reported
Type:	Not reported
Measure:	Not reported
Other:	Not reported

Map ID
Direction
Distance
Elevation

MAP FINDINGS

Site

Database(s)

EDR ID Number
EPA ID Number

COUNTY OF SANTA CLARA (Continued)

S105665499

Date/Time: Not reported
Year: 2001
Agency: Santa Clara County Probation
Incident Date: 7/18/2001 12:00:00 AM
Admin Agency: Santa Clara County Health Department
Amount: Not reported
Contained: Yes
Site Type: Other
E Date: Not reported
Substance: Combination of Lime Away and Bleach
Unknown: 0.000000
Substance #2: Not reported
Substance #3: Not reported
Evacuations: 0
Number of Injuries: 0
Number of Fatalities: 0
#1 Pipeline: Not reported
#2 Pipeline: Not reported
#3 Pipeline: Not reported
#1 Vessel >= 300 Tons: Not reported
#2 Vessel >= 300 Tons: Not reported
#3 Vessel >= 300 Tons: Not reported
Evacs: Not reported
Injuries: Not reported
Fataals: Not reported
Comments: Not reported
Description: An inmate thought she had a water bottle, instead of a bleach bottle, and mixed it with Lime Away. The resulting mixture was hazardous. This occurred at the Women's Residential Work Furlough Center.

CUPA SANTA CLARA:

Region: SANTA CLARA
PE#: BP11
Program Description: HAZMAT STORAGE & HMBP FACILITY, 1-3 CHEMICALS

EMI:

Year: 2006
County Code: 43
Air Basin: SF
Facility ID: 14445
Air District Name: BA
SIC Code: 4931
Air District Name: BAY AREA AQMD
Community Health Air Pollution Info System: Not reported
Consolidated Emission Reporting Rule: Not reported
Total Organic Hydrocarbon Gases Tons/Yr: .008
Reactive Organic Gases Tons/Yr: .0066936
Carbon Monoxide Emissions Tons/Yr: .022
NOX - Oxides of Nitrogen Tons/Yr: .101
SOX - Oxides of Sulphur Tons/Yr: .002
Particulate Matter Tons/Yr: .007
Part. Matter 10 Micrometers & Smlr Tons/Yr: .006832

Year: 2007

Map ID
Direction
Distance
Elevation

MAP FINDINGS

Site

Database(s)

EDR ID Number
EPA ID Number

COUNTY OF SANTA CLARA (Continued)

S105665499

County Code: 43
Air Basin: SF
Facility ID: 14445
Air District Name: BA
SIC Code: 4931
Air District Name: BAY AREA AQMD
Community Health Air Pollution Info System: Not reported
Consolidated Emission Reporting Rule: Not reported
Total Organic Hydrocarbon Gases Tons/Yr: .008
Reactive Organic Gases Tons/Yr: .0066936
Carbon Monoxide Emissions Tons/Yr: .022
NOX - Oxides of Nitrogen Tons/Yr: .101
SOX - Oxides of Sulphur Tons/Yr: .002
Particulate Matter Tons/Yr: .007
Part. Matter 10 Micrometers & Smlr Tons/Yr: .006832

Year: 2008
County Code: 43
Air Basin: SF
Facility ID: 14445
Air District Name: BA
SIC Code: 4931
Air District Name: BAY AREA AQMD
Community Health Air Pollution Info System: Not reported
Consolidated Emission Reporting Rule: Not reported
Total Organic Hydrocarbon Gases Tons/Yr: .008
Reactive Organic Gases Tons/Yr: .0066936
Carbon Monoxide Emissions Tons/Yr: .022
NOX - Oxides of Nitrogen Tons/Yr: .101
SOX - Oxides of Sulphur Tons/Yr: 0
Particulate Matter Tons/Yr: .007
Part. Matter 10 Micrometers & Smlr Tons/Yr: .006832

Year: 2009
County Code: 43
Air Basin: SF
Facility ID: 14445
Air District Name: BA
SIC Code: 4931
Air District Name: BAY AREA AQMD
Community Health Air Pollution Info System: Not reported
Consolidated Emission Reporting Rule: Not reported
Total Organic Hydrocarbon Gases Tons/Yr: 0.001
Reactive Organic Gases Tons/Yr: 8.3670000000000001E-4
Carbon Monoxide Emissions Tons/Yr: 4.0000000000000001E-3
NOX - Oxides of Nitrogen Tons/Yr: 1.7999999999999999E-2
SOX - Oxides of Sulphur Tons/Yr: 0
Particulate Matter Tons/Yr: 0.00102459016393442
Part. Matter 10 Micrometers & Smlr Tons/Yr: 0.001

Year: 2010
County Code: 43
Air Basin: SF
Facility ID: 14445
Air District Name: BA
SIC Code: 4931
Air District Name: BAY AREA AQMD

Map ID
Direction
Distance
Elevation

MAP FINDINGS

Site

Database(s)

EDR ID Number
EPA ID Number

COUNTY OF SANTA CLARA (Continued)

S105665499

Community Health Air Pollution Info System: Not reported
Consolidated Emission Reporting Rule: Not reported
Total Organic Hydrocarbon Gases Tons/Yr: 0.001
Reactive Organic Gases Tons/Yr: 8.367000000000001E-4
Carbon Monoxide Emissions Tons/Yr: 4.000000000000001E-3
NOX - Oxides of Nitrogen Tons/Yr: 1.799999999999999E-2
SOX - Oxides of Sulphur Tons/Yr: 0
Particulate Matter Tons/Yr: 0.00102459016393442
Part. Matter 10 Micrometers & Smlr Tons/Yr: 0.001

Year: 2011
County Code: 43
Air Basin: SF
Facility ID: 14445
Air District Name: BA
SIC Code: 4931
Air District Name: BAY AREA AQMD
Community Health Air Pollution Info System: Not reported
Consolidated Emission Reporting Rule: Not reported
Total Organic Hydrocarbon Gases Tons/Yr: 0
Reactive Organic Gases Tons/Yr: 0
Carbon Monoxide Emissions Tons/Yr: 0
NOX - Oxides of Nitrogen Tons/Yr: 0.001
SOX - Oxides of Sulphur Tons/Yr: 0
Particulate Matter Tons/Yr: 0
Part. Matter 10 Micrometers & Smlr Tons/Yr: 0

Year: 2012
County Code: 43
Air Basin: SF
Facility ID: 14445
Air District Name: BA
SIC Code: 4931
Air District Name: BAY AREA AQMD
Community Health Air Pollution Info System: Not reported
Consolidated Emission Reporting Rule: Not reported
Total Organic Hydrocarbon Gases Tons/Yr: 0
Reactive Organic Gases Tons/Yr: 0
Carbon Monoxide Emissions Tons/Yr: 0
NOX - Oxides of Nitrogen Tons/Yr: 0.001
SOX - Oxides of Sulphur Tons/Yr: 0
Particulate Matter Tons/Yr: 0
Part. Matter 10 Micrometers & Smlr Tons/Yr: 0

Year: 2013
County Code: 43
Air Basin: SF
Facility ID: 14445
Air District Name: BA
SIC Code: 4931
Air District Name: BAY AREA AQMD
Community Health Air Pollution Info System: Not reported
Consolidated Emission Reporting Rule: Not reported
Total Organic Hydrocarbon Gases Tons/Yr: 0
Reactive Organic Gases Tons/Yr: 0
Carbon Monoxide Emissions Tons/Yr: 0
NOX - Oxides of Nitrogen Tons/Yr: 0.001

Map ID
Direction
Distance
Elevation

MAP FINDINGS

Site

Database(s)

EDR ID Number
EPA ID Number

COUNTY OF SANTA CLARA (Continued)

S105665499

SOX - Oxides of Sulphur Tons/Yr: 0
Particulate Matter Tons/Yr: 0
Part. Matter 10 Micrometers & Smllr Tons/Yr: 0

A2
East
< 1/8
0.059 mi.
311 ft.

SJUSD CORPORATE YARD MAINT OFC
2222 UNIFIED WY SUITE A&B
SAN JOSE, CA 95120
Site 1 of 5 in cluster A

SAN JOSE HAZMAT S102622413
N/A

Relative:
Lower

SAN JOSE HAZMAT:
Region: SAN JOSE
File Num: 401017
Class: Misc. Complex firms and labs

Actual:
131 ft.

A3
East
< 1/8
0.059 mi.
311 ft.

SAN JOSE UNIF CORP YD
2222 CANOAS GARDEN RD
SAN JOSE, CA 95125
Site 2 of 5 in cluster A

LUST 1000121104
HIST LUST CAD982330581
CHMIRS
RCRA NonGen / NLR
FINDS

Relative:
Lower

LUST REG 2:
Region: 2
Facility Id: Not reported
Facility Status: Pollution Characterization
Case Number: 07S1E28E01f
How Discovered: Not reported
Leak Cause: Not reported
Leak Source: Not reported
Date Leak Confirmed: Not reported
Oversight Program: LUST
Prelim. Site Assesment Wokplan Submitted: Not reported
Preliminary Site Assesment Began: 1/19/2000
Pollution Characterization Began: 12/28/2000
Pollution Remediation Plan Submitted: Not reported
Date Remediation Action Underway: Not reported
Date Post Remedial Action Monitoring Began: Not reported

Actual:
131 ft.

HIST LUST SANTA CLARA:
Region: SANTA CLARA
Region Code: 2
SCVWD ID: 07S1E28E01
Oversite Agency: SCVWD
Date Listed: 2000-03-23 00:00:00
Closed Date: Not reported

CHMIRS:
OES Incident Number: 9-3035
OES notification: 07/19/1999
OES Date: Not reported
OES Time: Not reported
Date Completed: Not reported
Property Use: Not reported
Agency Id Number: Not reported
Agency Incident Number: Not reported

Map ID
Direction
Distance
Elevation

MAP FINDINGS

Site

Database(s)

EDR ID Number
EPA ID Number

SAN JOSE UNIF CORP YD (Continued)

1000121104

Time Notified:	Not reported
Time Completed:	Not reported
Surrounding Area:	Not reported
Estimated Temperature:	Not reported
Property Management:	Not reported
More Than Two Substances Involved?:	Not reported
Resp Agency Personel # Of Decontaminated:	Not reported
Responding Agency Personel # Of Injuries:	Not reported
Responding Agency Personel # Of Fatalities:	Not reported
Others Number Of Decontaminated:	Not reported
Others Number Of Injuries:	Not reported
Others Number Of Fatalities:	Not reported
Vehicle Make/year:	Not reported
Vehicle License Number:	Not reported
Vehicle State:	Not reported
Vehicle Id Number:	Not reported
CA DOT PUC/ICC Number:	Not reported
Company Name:	Not reported
Reporting Officer Name/ID:	Not reported
Report Date:	Not reported
Facility Telephone:	Not reported
Waterway Involved:	Yes
Waterway:	Storm drain
Spill Site:	Not reported
Cleanup By:	Reporting Party
Containment:	Not reported
What Happened:	Not reported
Type:	Not reported
Measure:	Not reported
Other:	Not reported
Date/Time:	Not reported
Year:	1999
Agency:	San Jose Unified School
Incident Date:	7/16/199912:00:00 AM
Admin Agency:	Santa Clara County Health Department
Amount:	Not reported
Contained:	No
Site Type:	School,Other
E Date:	Not reported
Substance:	floor finish
Gallons:	0.5
Unknown:	0
Substance #2:	Not reported
Substance #3:	Not reported
Evacuations:	0
Number of Injuries:	0
Number of Fatalities:	0
#1 Pipeline:	Not reported
#2 Pipeline:	Not reported
#3 Pipeline:	Not reported
#1 Vessel >= 300 Tons:	Not reported
#2 Vessel >= 300 Tons:	Not reported
#3 Vessel >= 300 Tons:	Not reported
Evacs:	Not reported
Injuries:	Not reported
Fatals:	Not reported
Comments:	Not reported

Map ID
Direction
Distance
Elevation

MAP FINDINGS

Site

Database(s)

EDR ID Number
EPA ID Number

SAN JOSE UNIF CORP YD (Continued)

1000121104

Description: Janitor poured substance down a storm drain.
Unknown where the storm drain empties.

RCRA NonGen / NLR:

Date form received by agency: 11/08/2002
Facility name: SAN JOSE UNIF CORP YD
Facility address: 2222 CANOAS GARDEN RD
SAN JOSE, CA 95125
EPA ID: CAD982330581
Mailing address: CANOAS GARDEN RD
SAN JOSE, CA 95125
Contact: Not reported
Contact address: Not reported
Not reported
Contact country: US
Contact telephone: Not reported
Contact email: Not reported
EPA Region: 09
Classification: Non-Generator
Description: Handler: Non-Generators do not presently generate hazardous waste

Owner/Operator Summary:

Owner/operator name: NOT REQUIRED
Owner/operator address: NOT REQUIRED
NOT REQUIRED, ME 99999
Owner/operator country: Not reported
Owner/operator telephone: (415) 555-1212
Legal status: District
Owner/Operator Type: Operator
Owner/Op start date: Not reported
Owner/Op end date: Not reported
Owner/operator name: SAN JOSE UNIFIED SCHD
Owner/operator address: NOT REQUIRED
NOT REQUIRED, ME 99999
Owner/operator country: Not reported
Owner/operator telephone: (415) 555-1212
Legal status: District
Owner/Operator Type: Owner
Owner/Op start date: Not reported
Owner/Op end date: Not reported

Handler Activities Summary:

U.S. importer of hazardous waste: No
Mixed waste (haz. and radioactive): No
Recycler of hazardous waste: No
Transporter of hazardous waste: No
Treater, storer or disposer of HW: No
Underground injection activity: No
On-site burner exemption: No
Furnace exemption: No
Used oil fuel burner: No
Used oil processor: No
User oil refiner: No
Used oil fuel marketer to burner: No
Used oil Specification marketer: No

Map ID
 Direction
 Distance
 Elevation

MAP FINDINGS

Site

Database(s)

EDR ID Number
 EPA ID Number

SAN JOSE UNIF CORP YD (Continued)

1000121104

Used oil transfer facility: No
 Used oil transporter: No

Violation Status: No violations found

FINDS:

Registry ID: 110002795459

Environmental Interest/Information System

RCRAInfo is a national information system that supports the Resource Conservation and Recovery Act (RCRA) program through the tracking of events and activities related to facilities that generate, transport, and treat, store, or dispose of hazardous waste. RCRAInfo allows RCRA program staff to track the notification, permit, compliance, and corrective action activities required under RCRA.

A4
East
< 1/8
0.059 mi.
311 ft.

S.J. CORPORATION YARD SITE
2222 UNIFIED WAY
SAN JOSE, CA 95125
Site 3 of 5 in cluster A

ENVIROSTOR **S107145229**
LUST **N/A**
SCH
CUPA Listings

Relative:
Lower

ENVIROSTOR:

Actual:
131 ft.

Facility ID: 43820006
 Status: Inactive - Needs Evaluation
 Status Date: 01/12/2000
 Site Code: 204014
 Site Type: School Investigation
 Site Type Detailed: School
 Acres: 0
 NPL: NO
 Regulatory Agencies: SMBRP
 Lead Agency: SMBRP
 Program Manager: Not reported
 Supervisor: Juan Koponen
 Division Branch: Northern California Schools & Santa Susana
 Assembly: 27
 Senate: 15
 Special Program: Not reported
 Restricted Use: NO
 Site Mgmt Req: NONE SPECIFIED
 Funding: School District
 Latitude: 37.29769
 Longitude: -121.8713
 APN: NONE SPECIFIED
 Past Use: * EDUCATIONAL SERVICES
 Potential COC: NONE SPECIFIED
 Confirmed COC: NONE SPECIFIED
 Potential Description: NONE SPECIFIED
 Alias Name: POTENTIAL SAN JOSE UNIFIED SCH SITE/VCA
 Alias Type: Alternate Name
 Alias Name: S.J. CORPORATION YARD SITE
 Alias Type: Alternate Name
 Alias Name: SAN JOSE USD
 Alias Type: Alternate Name
 Alias Name: SAN JOSE USD-2222 UNIFIED WY SITE

Map ID
Direction
Distance
Elevation

MAP FINDINGS

Site

Database(s)

EDR ID Number
EPA ID Number

S.J. CORPORATION YARD SITE (Continued)

S107145229

Alias Type: Alternate Name
Alias Name: 204012
Alias Type: Project Code (Site Code)
Alias Name: 204014
Alias Type: Project Code (Site Code)
Alias Name: 43820006
Alias Type: Envirostor ID Number

Completed Info:

Completed Area Name: PROJECT WIDE
Completed Sub Area Name: Not reported
Completed Document Type: Phase 1
Completed Date: 12/30/1999
Comments: Not reported

Completed Area Name: PROJECT WIDE
Completed Sub Area Name: Not reported
Completed Document Type: Cost Recovery Closeout Memo
Completed Date: 01/12/2000
Comments: Not reported

Future Area Name: Not reported
Future Sub Area Name: Not reported
Future Document Type: Not reported
Future Due Date: Not reported
Schedule Area Name: Not reported
Schedule Sub Area Name: Not reported
Schedule Document Type: Not reported
Schedule Due Date: Not reported
Schedule Revised Date: Not reported

LUST:

Region: STATE
Global Id: T0608502454
Latitude: 37.296123
Longitude: -121.87257
Case Type: LUST Cleanup Site
Status: Completed - Case Closed
Status Date: 04/07/2005
Lead Agency: SANTA CLARA COUNTY LOP
Case Worker: UST
Local Agency: SANTA CLARA COUNTY LOP
RB Case Number: Not reported
LOC Case Number: Not reported
File Location: All Files are on GeoTracker or in the Local Agency Database
Potential Media Affect: Other Groundwater (uses other than drinking water)
Potential Contaminants of Concern: Diesel
Site History: Not reported

Click here to access the California GeoTracker records for this facility:

Contact:

Global Id: T0608502454
Contact Type: Regional Board Caseworker
Contact Name: ZSC
Organization Name: SAN FRANCISCO BAY RWQCB (REGION 2)
Address: 1515 CLAY STREET, SUITE 1400
City: OAKLAND

Map ID
Direction
Distance
Elevation

MAP FINDINGS

Site

Database(s)

EDR ID Number
EPA ID Number

S.J. CORPORATION YARD SITE (Continued)

S107145229

Email: Not reported
Phone Number: Not reported

Global Id: T0608502454
Contact Type: Local Agency Caseworker
Contact Name: UST CASE WORKER
Organization Name: SANTA CLARA COUNTY LOP
Address: 1555 Berger Drive, Suite 300
City: SAN JOSE
Email: Not reported
Phone Number: 4089183400

Status History:

Global Id: T0608502454
Status: Completed - Case Closed
Status Date: 04/07/2005

Global Id: T0608502454
Status: Open - Case Begin Date
Status Date: 01/19/2000

Global Id: T0608502454
Status: Open - Site Assessment
Status Date: 01/19/2000

Global Id: T0608502454
Status: Open - Site Assessment
Status Date: 12/28/2000

Regulatory Activities:

Global Id: T0608502454
Action Type: RESPONSE
Date: 05/29/2000
Action: Soil and Water Investigation Workplan

Global Id: T0608502454
Action Type: Other
Date: 02/07/2000
Action: Leak Reported

Global Id: T0608502454
Action Type: ENFORCEMENT
Date: 04/07/2005
Action: Closure/No Further Action Letter

Global Id: T0608502454
Action Type: ENFORCEMENT
Date: 03/14/2002
Action: Staff Letter - #38558

Global Id: T0608502454
Action Type: ENFORCEMENT
Date: 04/21/2000
Action: Staff Letter - #24050

Global Id: T0608502454

Map ID
Direction
Distance
Elevation

MAP FINDINGS

Site

Database(s)

EDR ID Number
EPA ID Number

S.J. CORPORATION YARD SITE (Continued)

S107145229

Action Type: ENFORCEMENT
Date: 08/28/2002
Action: Warning Letter - #38560

Global Id: T0608502454
Action Type: ENFORCEMENT
Date: 12/28/2000
Action: Staff Letter - #24052

Global Id: T0608502454
Action Type: RESPONSE
Date: 06/10/2002
Action: Soil and Water Investigation Report

Global Id: T0608502454
Action Type: RESPONSE
Date: 03/09/2001
Action: Preliminary Site Assessment Report

Global Id: T0608502454
Action Type: RESPONSE
Date: 03/01/2004
Action: Monitoring Report - Quarterly

Global Id: T0608502454
Action Type: RESPONSE
Date: 03/11/2005
Action: Well Destruction Report

Global Id: T0608502454
Action Type: RESPONSE
Date: 02/07/2000
Action: Unauthorized Release Form

Global Id: T0608502454
Action Type: REMEDIATION
Date: 02/07/2000
Action: Excavation

Global Id: T0608502454
Action Type: RESPONSE
Date: 03/01/2002
Action: Preliminary Site Assessment Report

Global Id: T0608502454
Action Type: RESPONSE
Date: 12/31/2012
Action: Correspondence

Global Id: T0608502454
Action Type: RESPONSE
Date: 05/29/2003
Action: Verbal Communication

Global Id: T0608502454
Action Type: RESPONSE
Date: 08/03/2004

Map ID
Direction
Distance
Elevation

MAP FINDINGS

Site

Database(s)

EDR ID Number
EPA ID Number

S.J. CORPORATION YARD SITE (Continued)

S107145229

Action: Correspondence

Global Id: T0608502454
Action Type: RESPONSE
Date: 03/01/2003
Action: Monitoring Report - Quarterly

Global Id: T0608502454
Action Type: RESPONSE
Date: 11/01/2000
Action: Preliminary Site Assessment Workplan

Global Id: T0608502454
Action Type: RESPONSE
Date: 01/01/1973
Action: Other Report / Document

LUST SANTA CLARA:

Region: SANTA CLARA
SCVWD ID: 07S1E28E01F
Date Closed: 04/07/2005
EDR Link ID: 07S1E28E01F

SCH:

Facility ID: 43820006
Site Type: School Investigation
Site Type Detail: School
Site Mgmt. Req.: NONE SPECIFIED
Acres: 0
National Priorities List: NO
Cleanup Oversight Agencies: SMBRP
Lead Agency: SMBRP
Lead Agency Description: DTSC - Site Cleanup Program
Project Manager: Not reported
Supervisor: Juan Koponen
Division Branch: Northern California Schools & Santa Susana
Site Code: 204014
Assembly: 27
Senate: 15
Special Program Status: Not reported
Status: Inactive - Needs Evaluation
Status Date: 01/12/2000
Restricted Use: NO
Funding: School District
Latitude: 37.29769
Longitude: -121.8713
APN: NONE SPECIFIED
Past Use: * EDUCATIONAL SERVICES
Potential COC: NONE SPECIFIED
Confirmed COC: NONE SPECIFIED
Potential Description: NONE SPECIFIED
Alias Name: POTENTIAL SAN JOSE UNIFIED SCH SITE/VCA
Alias Type: Alternate Name
Alias Name: S.J. CORPORATION YARD SITE

Map ID
Direction
Distance
Elevation

MAP FINDINGS

Site

Database(s)

EDR ID Number
EPA ID Number

S.J. CORPORATION YARD SITE (Continued)

S107145229

Alias Type: Alternate Name
Alias Name: SAN JOSE USD
Alias Type: Alternate Name
Alias Name: SAN JOSE USD-2222 UNIFIED WY SITE
Alias Type: Alternate Name
Alias Name: 204012
Alias Type: Project Code (Site Code)
Alias Name: 204014
Alias Type: Project Code (Site Code)
Alias Name: 43820006
Alias Type: Envirostor ID Number

Completed Info:

Completed Area Name: PROJECT WIDE
Completed Sub Area Name: Not reported
Completed Document Type: Phase 1
Completed Date: 12/30/1999
Comments: Not reported

Completed Area Name: PROJECT WIDE
Completed Sub Area Name: Not reported
Completed Document Type: Cost Recovery Closeout Memo
Completed Date: 01/12/2000
Comments: Not reported

Future Area Name: Not reported
Future Sub Area Name: Not reported
Future Document Type: Not reported
Future Due Date: Not reported
Schedule Area Name: Not reported
Schedule Sub Area Name: Not reported
Schedule Document Type: Not reported
Schedule Due Date: Not reported
Schedule Revised Date: Not reported

CUPA SANTA CLARA:

Region: SANTA CLARA
PE#: 2399
Program Description: UNDERGROUND STORAGE TANK PROGRAM RECORD

Region: SANTA CLARA
PE#: BP06
Program Description: HMBP FACILITY, 22+ CHEMICALS

Region: SANTA CLARA
PE#: 2206
Program Description: GENERATES 5 TO <25 TONS/YR

Map ID
Direction
Distance
Elevation

MAP FINDINGS

Site

Database(s)

EDR ID Number
EPA ID Number

A5 **SAN JOSE UNIFIED SCHOOL DISTRICT - CORPORATION YARD** **RCRA-LQG** **1014950426**
East **2222 UNIFIED WAY** **CAL000003766**
< 1/8 **SAN JOSE, CA 95125**
0.059 mi.
311 ft. **Site 4 of 5 in cluster A**

Relative:
Lower

RCRA-LQG:

Date form received by agency: 03/02/2012

Facility name: SAN JOSE UNIFIED SCHOOL DISTRICT - CORPORATION YARD

Facility address: 2222 UNIFIED WAY
SAN JOSE, CA 95125

EPA ID: CAL000003766

Mailing address: UNIFIED WAY
SAN JOSE, CA 95125

Contact: ROSE BEDARDW

Contact address: UNIFIED WAY
SAN JOSE, CA 95125

Contact country: US

Contact telephone: (408) 535-4727

Contact email: ROSE_BEDARD@SJUSD.ORG

EPA Region: 09

Classification: Large Quantity Generator

Description: Handler: generates 1,000 kg or more of hazardous waste during any calendar month; or generates more than 1 kg of acutely hazardous waste during any calendar month; or generates more than 100 kg of any residue or contaminated soil, waste or other debris resulting from the cleanup of a spill, into or on any land or water, of acutely hazardous waste during any calendar month; or generates 1 kg or less of acutely hazardous waste during any calendar month, and accumulates more than 1 kg of acutely hazardous waste at any time; or generates 100 kg or less of any residue or contaminated soil, waste or other debris resulting from the cleanup of a spill, into or on any land or water, of acutely hazardous waste during any calendar month, and accumulates more than 100 kg of that material at any time

Owner/Operator Summary:

Owner/operator name: SAN JOSE UNIFIED SCHOOL DISTRICT

Owner/operator address: LENZEN AVENUE
SAN JOSE, CA 95126

Owner/operator country: Not reported

Owner/operator telephone: (408) 535-4727

Legal status: District

Owner/Operator Type: Owner

Owner/Op start date: 01/02/1900

Owner/Op end date: Not reported

Owner/operator name: NITINOL DEVICES AND COMPONENTS

Owner/operator address: LEMZEN AVENUE
SAN JOSE, CA 95126

Owner/operator country: Not reported

Owner/operator telephone: (408) 535-4727

Legal status: District

Owner/Operator Type: Operator

Owner/Op start date: 01/02/1900

Owner/Op end date: Not reported

Handler Activities Summary:

U.S. importer of hazardous waste: No

Map ID
 Direction
 Distance
 Elevation

MAP FINDINGS

Site

Database(s)

EDR ID Number
 EPA ID Number

SAN JOSE UNIFIED SCHOOL DISTRICT - CORPORATION YARD (Continued)

1014950426

Mixed waste (haz. and radioactive): No
 Recycler of hazardous waste: No
 Transporter of hazardous waste: No
 Treater, storer or disposer of HW: No
 Underground injection activity: No
 On-site burner exemption: No
 Furnace exemption: No
 Used oil fuel burner: No
 Used oil processor: No
 User oil refiner: No
 Used oil fuel marketer to burner: No
 Used oil Specification marketer: No
 Used oil transfer facility: No
 Used oil transporter: No

. Waste code: 181
 . Waste name: 181

. Waste code: 213
 . Waste name: 213

. Waste code: 291
 . Waste name: 291

. Waste code: 331
 . Waste name: 331

. Waste code: D001
 . Waste name: IGNITABLE WASTE

Biennial Reports:

Last Biennial Reporting Year: 2013

Annual Waste Handled:

Waste code: D001
 Waste name: IGNITABLE HAZARDOUS WASTES ARE THOSE WASTES WHICH HAVE A FLASHPOINT OF LESS THAN 140 DEGREES FAHRENHEIT AS DETERMINED BY A PENSKEY-MARTENS CLOSED CUP FLASH POINT TESTER. ANOTHER METHOD OF DETERMINING THE FLASH POINT OF A WASTE IS TO REVIEW THE MATERIAL SAFETY DATA SHEET, WHICH CAN BE OBTAINED FROM THE MANUFACTURER OR DISTRIBUTOR OF THE MATERIAL. LACQUER THINNER IS AN EXAMPLE OF A COMMONLY USED SOLVENT WHICH WOULD BE CONSIDERED AS IGNITABLE HAZARDOUS WASTE.

Amount (Lbs): 3321.1

Violation Status: No violations found

A6
East
< 1/8
0.065 mi.
345 ft.

TRILLIUM CNG
2230 UNIFIED WY
SAN JOSE, CA 95125

CUPA Listings S112908373
HAZNET N/A

Site 5 of 5 in cluster A

Relative:
Lower

CUPA SANTA CLARA:
 Region: SANTA CLARA
 PE#: 2201

Actual:
131 ft.

Program Description: GENERATES WASTE OIL ONLY

Map ID
Direction
Distance
Elevation

MAP FINDINGS

Site

Database(s)

EDR ID Number
EPA ID Number

TRILLIUM CNG (Continued)

S112908373

Region: SANTA CLARA
PE#: BP01
Program Description: HMBP FACILITY, 1-3 CHEMICALS

HAZNET:

envid: S112908373
Year: 2000
GEPaid: CAC002272697
Contact: SHERRI SHOWES/CONCEPT CONSULTS
Telephone: 4084500661
Mailing Name: Not reported
Mailing Address: 2222 UNIFIED WAY
Mailing City,St,Zip: SAN JOSE, CA 951250000
Gen County: Not reported
TSD EPA ID: WAD991281767
TSD County: Not reported
Waste Category: Other organic solids
Disposal Method: Disposal, Land Fill
Tons: 0.47
Facility County: Santa Clara

envid: S112908373
Year: 2000
GEPaid: CAC002272697
Contact: SHERRI SHOWES/CONCEPT CONSULTS
Telephone: 4084500661
Mailing Name: Not reported
Mailing Address: 2222 UNIFIED WAY
Mailing City,St,Zip: SAN JOSE, CA 951250000
Gen County: Not reported
TSD EPA ID: WAD991281767
TSD County: Not reported
Waste Category: Unspecified oil-containing waste
Disposal Method: Disposal, Land Fill
Tons: 0.6
Facility County: Santa Clara

B7
South
< 1/8
0.125 mi.
660 ft.

RIANDA PAINTING
2270 CANOAS GARDEN AV F
SAN JOSE, CA 95125

CUPA Listings S102445647
SAN JOSE HAZMAT N/A

Site 1 of 2 in cluster B

Relative:
Higher

CUPA SANTA CLARA:
Region: SANTA CLARA
PE#: 2205
Program Description: GENERATES 100 KG YR TO <5 TONS/YR

Actual:
133 ft.

Region: SANTA CLARA
PE#: BP01
Program Description: HMBP FACILITY, 1-3 CHEMICALS

SAN JOSE HAZMAT:

Region: SAN JOSE
File Num: 471845
Class: Auto Wrecking/Misc Simple Facility

Map ID
Direction
Distance
Elevation

MAP FINDINGS

Site

Database(s)

EDR ID Number
EPA ID Number

B8
South
< 1/8
0.125 mi.
660 ft.

RIANDAS PAINTING
2270 CANOAS GARDEN AVE
SAN JOSE, CA 95125

RCRA-SQG **1004677048**
FINDS **CAR000092643**

Site 2 of 2 in cluster B

Relative:
Higher

RCRA-SQG:

Date form received by agency: 03/05/2001

Facility name: RIANDAS PAINTING

Facility address: 2270 CANOAS GARDEN AVE
SAN JOSE, CA 95125

EPA ID: CAR000092643

Contact: BILL RIANDA

Contact address: 2270 CANOAS GARDEN AVE
SAN JOSE, CA 95125

Contact country: US

Contact telephone: (408) 264-6610

Contact email: Not reported

EPA Region: 09

Classification: Small Small Quantity Generator

Description: Handler: generates more than 100 and less than 1000 kg of hazardous waste during any calendar month and accumulates less than 6000 kg of hazardous waste at any time; or generates 100 kg or less of hazardous waste during any calendar month, and accumulates more than 1000 kg of hazardous waste at any time

Owner/Operator Summary:

Owner/operator name: BILL RIANDA

Owner/operator address: 2270 CANOAS GARDEN AVE
SAN JOSE, CA 95125

Owner/operator country: Not reported

Owner/operator telephone: (408) 264-6610

Legal status: Private

Owner/Operator Type: Owner

Owner/Op start date: Not reported

Owner/Op end date: Not reported

Handler Activities Summary:

U.S. importer of hazardous waste: No

Mixed waste (haz. and radioactive): No

Recycler of hazardous waste: No

Transporter of hazardous waste: No

Treater, storer or disposer of HW: No

Underground injection activity: No

On-site burner exemption: No

Furnace exemption: No

Used oil fuel burner: No

Used oil processor: No

User oil refiner: No

Used oil fuel marketer to burner: No

Used oil Specification marketer: No

Used oil transfer facility: No

Used oil transporter: No

. Waste code: D001

. Waste name: IGNITABLE WASTE

. Waste code: D018

Map ID
Direction
Distance
Elevation

MAP FINDINGS

Site

Database(s)

EDR ID Number
EPA ID Number

RIANDAS PAINTING (Continued)

1004677048

- . Waste name: BENZENE
- . Waste code: D035
- . Waste name: METHYL ETHYL KETONE
- . Waste code: F003
- . Waste name: THE FOLLOWING SPENT NONHALOGENATED SOLVENTS: XYLENE, ACETONE, ETHYL ACETATE, ETHYL BENZENE, ETHYL ETHER, METHYL ISOBUTYL KETONE, N-BUTYL ALCOHOL, CYCLOHEXANONE, AND METHANOL; ALL SPENT SOLVENT MIXTURES/BLENDS CONTAINING, BEFORE USE, ONLY THE ABOVE SPENT NONHALOGENATED SOLVENTS; AND ALL SPENT SOLVENT MIXTURES/BLENDS CONTAINING, BEFORE USE, ONE OR MORE OF THE ABOVE NONHALOGENATED SOLVENTS, AND A TOTAL OF TEN PERCENT OR MORE (BY VOLUME) OF ONE OR MORE OF THOSE SOLVENTS LISTED IN F001, F002, F004, AND F005; AND STILL BOTTOMS FROM THE RECOVERY OF THESE SPENT SOLVENTS AND SPENT SOLVENT MIXTURES.
- . Waste code: F005
- . Waste name: THE FOLLOWING SPENT NONHALOGENATED SOLVENTS: TOLUENE, METHYL ETHYL KETONE, CARBON DISULFIDE, ISOBUTANOL, PYRIDINE, BENZENE, 2-ETHOXYETHANOL, AND 2-NITROPROPANE; ALL SPENT SOLVENT MIXTURES/BLENDS CONTAINING, BEFORE USE, A TOTAL OF TEN PERCENT OR MORE (BY VOLUME) OF ONE OR MORE OF THE ABOVE NONHALOGENATED SOLVENTS OR THOSE SOLVENTS LISTED IN F001, F002, OR F004; AND STILL BOTTOMS FROM THE RECOVERY OF THESE SPENT SOLVENTS AND SPENT SOLVENT MIXTURES.

Violation Status: No violations found

FINDS:

Registry ID: 110012209742

Environmental Interest/Information System
AIR EMISSIONS CLASSIFICATION UNKNOWN

RCRAInfo is a national information system that supports the Resource Conservation and Recovery Act (RCRA) program through the tracking of events and activities related to facilities that generate, transport, and treat, store, or dispose of hazardous waste. RCRAInfo allows RCRA program staff to track the notification, permit, compliance, and corrective action activities required under RCRA.

C9
SSW
1/8-1/4
0.157 mi.
830 ft.

OUT OF BUSINESS
2250 ALMADEN EX SUITE ROOF
SAN JOSE, CA 95125
Site 1 of 8 in cluster C

SAN JOSE HAZMAT **S115780525**
N/A

Relative:
Higher

SAN JOSE HAZMAT:
Date of Data: AS OF 02/07/2014
Region: SAN JOSE
File Num: 408540
Class: Misc. Complex firms and labs

Actual:
137 ft.

MAP FINDINGS

Map ID
Direction
Distance
Elevation

Site

Database(s)

EDR ID Number
EPA ID Number

C10
South
1/8-1/4
0.173 mi.
914 ft.

U-HAUL AT CURTNER
705 CURTNER AV
SAN JOSE, CA 95125

Site 2 of 8 in cluster C

LUST **S110060916**
CUPA Listings
HIST CORTESE
SAN JOSE HAZMAT
N/A

Relative:
Higher

LUST:

Actual:
134 ft.

Region: STATE
Global Id: T0608501465
Latitude: 37.2726
Longitude: -121.935645
Case Type: LUST Cleanup Site
Status: Completed - Case Closed
Status Date: 03/12/1997
Lead Agency: SANTA CLARA COUNTY LOP
Case Worker: UST
Local Agency: SANTA CLARA COUNTY LOP
RB Case Number: Not reported
LOC Case Number: Not reported
File Location: All Files are on GeoTracker or in the Local Agency Database
Potential Media Affect: Soil
Potential Contaminants of Concern: Gasoline
Site History: Not reported

[Click here to access the California GeoTracker records for this facility:](#)

Contact:

Global Id: T0608501465
Contact Type: Regional Board Caseworker
Contact Name: ZSC
Organization Name: SAN FRANCISCO BAY RWQCB (REGION 2)
Address: 1515 CLAY STREET, SUITE 1400
City: OAKLAND
Email: Not reported
Phone Number: Not reported

Global Id: T0608501465
Contact Type: Local Agency Caseworker
Contact Name: UST CASE WORKER
Organization Name: SANTA CLARA COUNTY LOP
Address: 1555 Berger Drive, Suite 300
City: SAN JOSE
Email: Not reported
Phone Number: 4089183400

Status History:

Global Id: T0608501465
Status: Completed - Case Closed
Status Date: 03/12/1997

Global Id: T0608501465
Status: Open - Case Begin Date
Status Date: 03/29/1990

Global Id: T0608501465
Status: Open - Site Assessment
Status Date: 09/17/1990

Global Id: T0608501465

Map ID
Direction
Distance
Elevation

MAP FINDINGS

Site

Database(s)

EDR ID Number
EPA ID Number

U-HAUL AT CURTNER (Continued)

S110060916

Status: Open - Site Assessment
Status Date: 05/19/1991

Regulatory Activities:

Global Id: T0608501465
Action Type: RESPONSE
Date: 03/12/1997
Action: Other Report / Document

Global Id: T0608501465
Action Type: ENFORCEMENT
Date: 03/12/1997
Action: Closure/No Further Action Letter

Global Id: T0608501465
Action Type: Other
Date: 03/29/1990
Action: Leak Reported

Global Id: T0608501465
Action Type: ENFORCEMENT
Date: 10/28/1993
Action: Notice of Violation - #39744

Global Id: T0608501465
Action Type: REMEDIATION
Date: 02/26/1990
Action: Excavation

Global Id: T0608501465
Action Type: REMEDIATION
Date: 02/26/1990
Action: Soil Vapor Extraction (SVE)

LUST SANTA CLARA:

Region: SANTA CLARA
SCVWD ID: 07S1E28M01F
Date Closed: 03/12/1997
EDR Link ID: 07S1E28M01F

CUPA SANTA CLARA:

Region: SANTA CLARA
PE#: BP01
Program Description: HMBP FACILITY, 1-3 CHEMICALS

Region: SANTA CLARA
PE#: 2201
Program Description: GENERATES WASTE OIL ONLY

HIST CORTESE:

Region: CORTESE
Facility County Code: 43
Reg By: LTNKA
Reg Id: 43-1495

Map ID
Direction
Distance
Elevation

MAP FINDINGS

Site

Database(s)

EDR ID Number
EPA ID Number

U-HAUL AT CURTNER (Continued)

S110060916

SAN JOSE HAZMAT:

Region: SAN JOSE
File Num: 406272
Class: Auto Wrecking/Misc Simple Facility

C11
South
1/8-1/4
0.173 mi.
914 ft.

U-HAUL
705 CURTNER AVE
SAN JOSE, CA 95125
Site 3 of 8 in cluster C

LUST **S102439372**
HIST LUST **N/A**

Relative:
Higher

LUST REG 2:

Region: 2
Facility Id: Not reported
Facility Status: Case Closed
Case Number: 07S1E28M01f
How Discovered: Not reported
Leak Cause: Not reported
Leak Source: Not reported
Date Leak Confirmed: Not reported
Oversight Program: LUST
Prelim. Site Assessment Wokplan Submitted: Not reported
Preliminary Site Assessment Began: 9/17/1990
Pollution Characterization Began: 5/19/1991
Pollution Remediation Plan Submitted: Not reported
Date Remediation Action Underway: Not reported
Date Post Remedial Action Monitoring Began: Not reported

Actual:
134 ft.

HIST LUST SANTA CLARA:

Region: SANTA CLARA
Region Code: 2
SCVWD ID: 07S1E28M01
Oversite Agency: SCVWD
Date Listed: 1990-08-06 00:00:00
Closed Date: 1997-03-12 00:00:00

C12
South
1/8-1/4
0.173 mi.
914 ft.

CURTNER MC
705 CURTNER AVE
SAN JOSE, CA 95125
Site 4 of 8 in cluster C

HIST UST **U001602849**
N/A

Relative:
Higher

HIST UST:

Region: STATE
Facility ID: 00000021728
Facility Type: Other
Other Type: RENTAL FACILITY
Contact Name: DOUG SWANSON
Telephone: 4082679585
Owner Name: U HAUL CO OF EAST BAY
Owner Address: 4451 GRIMMER BLVD
Owner City,St,Zip: FREMONT, CA 94538
Total Tanks: 0002

Actual:
134 ft.

Tank Num: 001

Map ID
Direction
Distance
Elevation

MAP FINDINGS

Site

Database(s)

EDR ID Number
EPA ID Number

CURTNER MC (Continued)

U001602849

Container Num: 1
Year Installed: Not reported
Tank Capacity: 00010000
Tank Used for: PRODUCT
Type of Fuel: REGULAR
Container Construction Thickness: Not reported
Leak Detection: None

Tank Num: 002
Container Num: 2
Year Installed: Not reported
Tank Capacity: 00000550
Tank Used for: WASTE
Type of Fuel: WASTE OIL
Container Construction Thickness: Not reported
Leak Detection: Not reported

C13
SSW
1/8-1/4
0.176 mi.
928 ft.

CAMBRIAN SCHOOL
721 CURTNER AVE
SAN JOSE, CA 95125
Site 5 of 8 in cluster C

LUST **S102426263**
HIST LUST **N/A**
HIST CORTESE

Relative:
Higher

Actual:
134 ft.

LUST:
Region: STATE
Global Id: T0608500297
Latitude: 37.2732332105089
Longitude: -121.935968399048
Case Type: LUST Cleanup Site
Status: Completed - Case Closed
Status Date: 02/19/1991
Lead Agency: SANTA CLARA COUNTY LOP
Case Worker: UST
Local Agency: SANTA CLARA COUNTY LOP
RB Case Number: Not reported
LOC Case Number: Not reported
File Location: All Files are on GeoTracker or in the Local Agency Database
Potential Media Affect: Soil
Potential Contaminants of Concern: Gasoline
Site History: Not reported

Click here to access the California GeoTracker records for this facility:

Contact:
Global Id: T0608500297
Contact Type: Regional Board Caseworker
Contact Name: ZSC
Organization Name: SAN FRANCISCO BAY RWQCB (REGION 2)
Address: 1515 CLAY STREET, SUITE 1400
City: OAKLAND
Email: Not reported
Phone Number: Not reported

Global Id: T0608500297
Contact Type: Local Agency Caseworker
Contact Name: UST CASE WORKER
Organization Name: SANTA CLARA COUNTY LOP
Address: 1555 Berger Drive, Suite 300

Map ID
Direction
Distance
Elevation

MAP FINDINGS

Site

Database(s)

EDR ID Number
EPA ID Number

CAMBRIAN SCHOOL (Continued)

S102426263

City: SAN JOSE
Email: Not reported
Phone Number: 4089183400

Status History:

Global Id: T0608500297
Status: Completed - Case Closed
Status Date: 02/19/1991

Global Id: T0608500297
Status: Open - Case Begin Date
Status Date: 09/12/1989

Global Id: T0608500297
Status: Open - Site Assessment
Status Date: 09/25/1989

Regulatory Activities:

Global Id: T0608500297
Action Type: Other
Date: 09/12/1989
Action: Leak Reported

Global Id: T0608500297
Action Type: ENFORCEMENT
Date: 12/26/1989
Action: Notice of Responsibility - #39460

Global Id: T0608500297
Action Type: REMEDIATION
Date: 09/12/1989
Action: Excavation

Global Id: T0608500297
Action Type: RESPONSE
Date: 11/30/1989
Action: Other Report / Document

Global Id: T0608500297
Action Type: ENFORCEMENT
Date: 02/19/1991
Action: Closure/No Further Action Letter

LUST REG 2:

Region: 2
Facility Id: Not reported
Facility Status: Case Closed
Case Number: 07S1W35Q01f
How Discovered: Not reported
Leak Cause: Not reported
Leak Source: Not reported
Date Leak Confirmed: Not reported
Oversight Program: LUST
Prelim. Site Assessment Workplan Submitted: Not reported
Preliminary Site Assessment Began: 9/25/1989

Map ID
Direction
Distance
Elevation

MAP FINDINGS

Site

Database(s)

EDR ID Number
EPA ID Number

CAMBRIAN SCHOOL (Continued)

S102426263

Pollution Characterization Began: Not reported
Pollution Remediation Plan Submitted: Not reported
Date Remediation Action Underway: Not reported
Date Post Remedial Action Monitoring Began: Not reported

LUST SANTA CLARA:

Region: SANTA CLARA
SCVWD ID: 07S1W35Q01F
Date Closed: 02/19/1991
EDR Link ID: 07S1W35Q01F

HIST LUST SANTA CLARA:

Region: SANTA CLARA
Region Code: 2
SCVWD ID: 07S1W35Q01
Oversite Agency: SCVWD
Date Listed: 1990-01-01 00:00:00
Closed Date: 1991-02-19 00:00:00

HIST CORTESE:

Region: CORTESE
Facility County Code: 43
Reg By: LTNKA
Reg Id: 43-0238

14
East
1/8-1/4
0.179 mi.
944 ft.

BETTENCOURT PROPERTY
396 CURTNER AVE
SAN JOSE, CA 95125

LUST S105512862
HIST LUST N/A

Relative:
Higher

LUST:

Actual:
133 ft.

Region: STATE
Global Id: T0608541364
Latitude: 37.2966046
Longitude: -121.8711345
Case Type: LUST Cleanup Site
Status: Completed - Case Closed
Status Date: 07/30/2004
Lead Agency: SANTA CLARA COUNTY LOP
Case Worker: UST
Local Agency: SANTA CLARA COUNTY LOP
RB Case Number: Not reported
LOC Case Number: Not reported
File Location: All Files are on GeoTracker or in the Local Agency Database
Potential Media Affect: Other Groundwater (uses other than drinking water)
Potential Contaminants of Concern: Gasoline
Site History: Not reported

Click here to access the California GeoTracker records for this facility:

Contact:

Global Id: T0608541364
Contact Type: Local Agency Caseworker
Contact Name: UST CASE WORKER
Organization Name: SANTA CLARA COUNTY LOP
Address: 1555 Berger Drive, Suite 300

Map ID
Direction
Distance
Elevation

MAP FINDINGS

Site

Database(s)

EDR ID Number
EPA ID Number

BETTENCOURT PROPERTY (Continued)

S105512862

City: SAN JOSE
Email: Not reported
Phone Number: 4089183400

Global Id: T0608541364
Contact Type: Regional Board Caseworker
Contact Name: ZSC
Organization Name: SAN FRANCISCO BAY RWQCB (REGION 2)
Address: 1515 CLAY STREET, SUITE 1400
City: OAKLAND
Email: Not reported
Phone Number: Not reported

Status History:

Global Id: T0608541364
Status: Completed - Case Closed
Status Date: 07/30/2004

Global Id: T0608541364
Status: Open - Case Begin Date
Status Date: 03/01/2001

Global Id: T0608541364
Status: Open - Site Assessment
Status Date: 03/01/2001

Regulatory Activities:

Global Id: T0608541364
Action Type: Other
Date: 06/07/2001
Action: Leak Reported

Global Id: T0608541364
Action Type: ENFORCEMENT
Date: 01/07/2003
Action: Staff Letter - #40775

Global Id: T0608541364
Action Type: RESPONSE
Date: 07/31/2003
Action: Monitoring Report - Quarterly

Global Id: T0608541364
Action Type: RESPONSE
Date: 01/30/2003
Action: Monitoring Report - Quarterly

Global Id: T0608541364
Action Type: RESPONSE
Date: 02/28/2003
Action: Other Report / Document

Global Id: T0608541364
Action Type: RESPONSE
Date: 02/28/2003
Action: Soil and Water Investigation Workplan

Map ID
Direction
Distance
Elevation

MAP FINDINGS

Site

Database(s)

EDR ID Number
EPA ID Number

BETTENCOURT PROPERTY (Continued)

S105512862

Global Id: T0608541364
Action Type: RESPONSE
Date: 04/30/2003
Action: Monitoring Report - Quarterly

LUST REG 2:

Region: 2
Facility Id: Not reported
Facility Status: Case Closed
Case Number: 07S1E28F02f
How Discovered: Not reported
Leak Cause: Not reported
Leak Source: Not reported
Date Leak Confirmed: Not reported
Oversight Program: LUST
Prelim. Site Assessment Wokplan Submitted: Not reported
Preliminary Site Assessment Began: 3/1/2001
Pollution Characterization Began: Not reported
Pollution Remediation Plan Submitted: Not reported
Date Remediation Action Underway: Not reported
Date Post Remedial Action Monitoring Began: Not reported

LUST SANTA CLARA:

Region: SANTA CLARA
SCVWD ID: 07S1E28F02F
Date Closed: 07/30/2004
EDR Link ID: 07S1E28F02F

HIST LUST SANTA CLARA:

Region: SANTA CLARA
Region Code: 2
SCVWD ID: 07S1E28F02
Oversite Agency: SCVWD
Date Listed: 2001-06-21 00:00:00
Closed Date: 2004-07-30 00:00:00

C15
SSW
1/8-1/4
0.185 mi.
975 ft.

RAIN GUTTER SERVICE
720 CURTNER AVE
SAN JOSE, CA 95124
Site 6 of 8 in cluster C

LUST S102435653
HIST LUST N/A

Relative:
Higher

LUST:

Actual:
134 ft.

Region: STATE
Global Id: T0608501857
Latitude: 37.2724
Longitude: -121.935465
Case Type: LUST Cleanup Site
Status: Completed - Case Closed
Status Date: 04/10/1996
Lead Agency: SANTA CLARA COUNTY LOP
Case Worker: UST
Local Agency: SANTA CLARA COUNTY LOP
RB Case Number: Not reported
LOC Case Number: Not reported

Map ID
Direction
Distance
Elevation

MAP FINDINGS

Site

Database(s)

EDR ID Number
EPA ID Number

RAIN GUTTER SERVICE (Continued)

S102435653

File Location: All Files are on GeoTracker or in the Local Agency Database
Potential Media Affect: Soil
Potential Contaminants of Concern: Gasoline
Site History: Not reported

[Click here to access the California GeoTracker records for this facility:](#)

Contact:

Global Id: T0608501857
Contact Type: Local Agency Caseworker
Contact Name: UST CASE WORKER
Organization Name: SANTA CLARA COUNTY LOP
Address: 1555 Berger Drive, Suite 300
City: SAN JOSE
Email: Not reported
Phone Number: 4089183400

Global Id: T0608501857
Contact Type: Regional Board Caseworker
Contact Name: ZSC
Organization Name: SAN FRANCISCO BAY RWQCB (REGION 2)
Address: 1515 CLAY STREET, SUITE 1400
City: OAKLAND
Email: Not reported
Phone Number: Not reported

Status History:

Global Id: T0608501857
Status: Completed - Case Closed
Status Date: 04/10/1996

Global Id: T0608501857
Status: Open - Case Begin Date
Status Date: 01/01/1993

Regulatory Activities:

Global Id: T0608501857
Action Type: Other
Date: 01/01/1993
Action: Leak Reported

Global Id: T0608501857
Action Type: RESPONSE
Date: 04/10/1996
Action: Other Report / Document

Global Id: T0608501857
Action Type: ENFORCEMENT
Date: 04/10/1996
Action: Closure/No Further Action Letter

LUST REG 2:

Region: 2
Facility Id: Not reported
Facility Status: Case Closed

Map ID
Direction
Distance
Elevation

MAP FINDINGS

Site

Database(s)

EDR ID Number
EPA ID Number

RAIN GUTTER SERVICE (Continued)

S102435653

Case Number: 08S1W02B01f
How Discovered: Not reported
Leak Cause: Not reported
Leak Source: Not reported
Date Leak Confirmed: Not reported
Oversight Program: LUST
Prelim. Site Assessment Workplan Submitted: Not reported
Preliminary Site Assessment Began: Not reported
Pollution Characterization Began: Not reported
Pollution Remediation Plan Submitted: Not reported
Date Remediation Action Underway: Not reported
Date Post Remedial Action Monitoring Began: Not reported

LUST SANTA CLARA:

Region: SANTA CLARA
SCVWD ID: 08S1W02B01F
Date Closed: 04/10/1996
EDR Link ID: 08S1W02B01F

HIST LUST SANTA CLARA:

Region: SANTA CLARA
Region Code: 2
SCVWD ID: 08S1W02B01
Oversite Agency: SCVWD
Date Listed: 1994-08-29 00:00:00
Closed Date: 1996-04-10 00:00:00

D16
SSE
1/8-1/4
0.191 mi.
1006 ft.

UNIVERSITY PREPARATORY ACADEMY
2315 CANOAS GARDEN AVE
SAN JOSE, CA 95125
Site 1 of 3 in cluster D

RCRA-SQG 1014922515
CAR000222901

Relative:
Higher

RCRA-SQG:

Date form received by agency: 12/01/2011
Facility name: UNIVERSITY PREPARATORY ACADEMY
Facility address: 2315 CANOAS GARDEN AVE
SAN JOSE, CA 95125
EPA ID: CAR000222901
Contact: DANIEL ORDAZ
Contact address: 2315 CANOAS GARDEN AVE
SAN JOSE, CA 95125
Contact country: US
Contact telephone: 408-391-1529
Contact email: ORDAZDAN@GMAIL.COM
EPA Region: 09
Classification: Small Small Quantity Generator
Description: Handler: generates more than 100 and less than 1000 kg of hazardous waste during any calendar month and accumulates less than 6000 kg of hazardous waste at any time; or generates 100 kg or less of hazardous waste during any calendar month, and accumulates more than 1000 kg of hazardous waste at any time

Actual:
133 ft.

Owner/Operator Summary:

Owner/operator name: CATHEDRAL OF FAITH
Owner/operator address: 2315 CANOAS GARDEN AVE

Map ID
Direction
Distance
Elevation

MAP FINDINGS

Site

Database(s)

EDR ID Number
EPA ID Number

UNIVERSITY PREPARATORY ACADEMY (Continued)

1014922515

SAN JOSE, CA 95125
Owner/operator country: US
Owner/operator telephone: 408-267-4691
Legal status: Private
Owner/Operator Type: Owner
Owner/Op start date: 01/01/1970
Owner/Op end date: Not reported

Owner/operator name: UNIVERSITY PREPARATORY ACADEMY
Owner/operator address: Not reported
Not reported
Owner/operator country: US
Owner/operator telephone: Not reported
Legal status: District
Owner/Operator Type: Operator
Owner/Op start date: 08/01/2007
Owner/Op end date: Not reported

Handler Activities Summary:

U.S. importer of hazardous waste: No
Mixed waste (haz. and radioactive): No
Recycler of hazardous waste: No
Transporter of hazardous waste: No
Treater, storer or disposer of HW: No
Underground injection activity: No
On-site burner exemption: No
Furnace exemption: No
Used oil fuel burner: No
Used oil processor: No
User oil refiner: No
Used oil fuel marketer to burner: No
Used oil Specification marketer: No
Used oil transfer facility: No
Used oil transporter: No

. Waste code: 123
. Waste name: 123

. Waste code: 141
. Waste name: 141

. Waste code: 181
. Waste name: 181

. Waste code: 331
. Waste name: 331

. Waste code: 352
. Waste name: 352

. Waste code: 551
. Waste name: 551

. Waste code: D001
. Waste name: IGNITABLE WASTE

. Waste code: D002

MAP FINDINGS

Map ID
Direction
Distance
Elevation

Site

Database(s)

EDR ID Number
EPA ID Number

UNIVERSITY PREPARATORY ACADEMY (Continued)

1014922515

Waste name: CORROSIVE WASTE
Violation Status: No violations found

**D17
SSE
1/8-1/4
0.191 mi.
1006 ft.**

**T-MOBILE ID#SF04901A
2315 CANOAS GARDEN AV
SAN JOSE, CA 95125**

**CUPA Listings
SAN JOSE HAZMAT**

**S111760622
N/A**

Site 2 of 3 in cluster D

**Relative:
Higher**

CUPA SANTA CLARA:
Region: SANTA CLARA
PE#: 2240
Program Description: GENERATES < 10 GAL/YR

**Actual:
133 ft.**

SAN JOSE HAZMAT:
Region: SAN JOSE
File Num: 600216
Class: Auto Wrecking/Misc Simple Facility

**C18
SSW
1/8-1/4
0.196 mi.
1033 ft.**

**SECOND HARVEST FOOD BANK
750 CURTNER AV SUITE 1
SAN JOSE, CA 95125**

SAN JOSE HAZMAT

**S102415650
N/A**

Site 7 of 8 in cluster C

**Relative:
Higher**

SAN JOSE HAZMAT:
Region: SAN JOSE
File Num: 405306
Class: Auto Wrecking/Misc Simple Facility

**Actual:
135 ft.**

**C19
SSW
1/8-1/4
0.196 mi.
1033 ft.**

**SECOND HARVEST FOOD BANK
750 CURTNER AV
SAN JOSE, CA 95125**

**CUPA Listings
EMI**

**S100873699
N/A**

Site 8 of 8 in cluster C

**Relative:
Higher**

CUPA SANTA CLARA:
Region: SANTA CLARA
PE#: 2202
Program Description: GENERATES < 100 KG/YR

**Actual:
135 ft.**

Region: SANTA CLARA
PE#: BP02
Program Description: HMBP FACILITY, 4-6 CHEMICALS

EMI:
Year: 2011
County Code: 43
Air Basin: SF
Facility ID: 20616
Air District Name: BA
SIC Code: 8322
Air District Name: BAY AREA AQMD
Community Health Air Pollution Info System: Not reported

Map ID
Direction
Distance
Elevation

MAP FINDINGS

Site

Database(s)

EDR ID Number
EPA ID Number

SECOND HARVEST FOOD BANK (Continued)

S100873699

Consolidated Emission Reporting Rule: Not reported
Total Organic Hydrocarbon Gases Tons/Yr: 0.002
Reactive Organic Gases Tons/Yr: 0.0016734
Carbon Monoxide Emissions Tons/Yr: 0.006
NOX - Oxides of Nitrogen Tons/Yr: 0.016
SOX - Oxides of Sulphur Tons/Yr: 0
Particulate Matter Tons/Yr: 0
Part. Matter 10 Micrometers & Smlr Tons/Yr: 0

Year: 2012
County Code: 43
Air Basin: SF
Facility ID: 20616
Air District Name: BA
SIC Code: 8322
Air District Name: BAY AREA AQMD
Community Health Air Pollution Info System: Not reported
Consolidated Emission Reporting Rule: Not reported
Total Organic Hydrocarbon Gases Tons/Yr: 0.002
Reactive Organic Gases Tons/Yr: 0.0016734
Carbon Monoxide Emissions Tons/Yr: 0.006
NOX - Oxides of Nitrogen Tons/Yr: 0.016
SOX - Oxides of Sulphur Tons/Yr: 0
Particulate Matter Tons/Yr: 0.0010245901639
Part. Matter 10 Micrometers & Smlr Tons/Yr: 0.001

Year: 2013
County Code: 43
Air Basin: SF
Facility ID: 20616
Air District Name: BA
SIC Code: 8322
Air District Name: BAY AREA AQMD
Community Health Air Pollution Info System: Not reported
Consolidated Emission Reporting Rule: Not reported
Total Organic Hydrocarbon Gases Tons/Yr: 0.002
Reactive Organic Gases Tons/Yr: 0.0016734
Carbon Monoxide Emissions Tons/Yr: 0.006
NOX - Oxides of Nitrogen Tons/Yr: 0.016
SOX - Oxides of Sulphur Tons/Yr: 0
Particulate Matter Tons/Yr: 0.002
Part. Matter 10 Micrometers & Smlr Tons/Yr: 0.001

D20
SSE
1/8-1/4
0.205 mi.
1085 ft.

MILL POND
2320 CANOAS GARDEN AV
SAN JOSE, CA 95125

SAN JOSE HAZMAT **S102622215**
N/A

Site 3 of 3 in cluster D

Relative:
Higher

SAN JOSE HAZMAT:
Region: SAN JOSE
File Num: 402076
Class: Auto Wrecking/Misc Simple Facility

Actual:
133 ft.

MAP FINDINGS

Map ID			EDR ID Number
Direction			EPA ID Number
Distance			
Elevation	Site	Database(s)	

E21 NE 1/8-1/4 0.230 mi. 1216 ft.	R & R SPECIALTIES PAINTING INC 473 PERRYMONT AV SAN JOSE, CA 95125 Site 1 of 6 in cluster E	CUPA Listings	S117040462 N/A
--	--	----------------------	---------------------------------

Relative: Lower	CUPA SANTA CLARA: Region: SANTA CLARA PE#: BP01		
Actual: 131 ft.	Program Description: HMBP FACILITY, 1-3 CHEMICALS		
	Region: SANTA CLARA PE#: 2205 Program Description: GENERATES 100 KG YR TO <5 TONS/YR		

E22 NE 1/8-1/4 0.233 mi. 1228 ft.	BARRAGAN TRANSMISSION 471 PERRYMONT AV SAN JOSE, CA 95125 Site 2 of 6 in cluster E	CUPA Listings SAN JOSE HAZMAT	S111417903 N/A
--	---	--	---------------------------------

Relative: Lower	CUPA SANTA CLARA: Region: SANTA CLARA PE#: 2205		
Actual: 131 ft.	Program Description: GENERATES 100 KG YR TO <5 TONS/YR		
	Region: SANTA CLARA PE#: BP01 Program Description: HMBP FACILITY, 1-3 CHEMICALS		

SAN JOSE HAZMAT:
 Region: SAN JOSE
 File Num: 406371
 Class: Auto Repair

E23 NE 1/8-1/4 0.236 mi. 1245 ft.	CAL MICRO INC 431 PERRYMONT AVE SAN JOSE, CA 95125 Site 3 of 6 in cluster E	RCRA-SQG FINDS HAZNET	1000124243 CAD981370414
--	--	--	--

Relative: Lower	RCRA-SQG: Date form received by agency: 09/01/1996 Facility name: CAL MICRO INC Facility address: 431 PERRYMONT AVE SAN JOSE, CA 95125		
Actual: 131 ft.	EPA ID: CAD981370414 Contact: Not reported Contact address: Not reported Not reported Contact country: US Contact telephone: Not reported Contact email: Not reported EPA Region: 09 Classification: Small Small Quantity Generator Description: Handler: generates more than 100 and less than 1000 kg of hazardous waste during any calendar month and accumulates less than 6000 kg of hazardous waste at any time; or generates 100 kg or less of hazardous		

Map ID
Direction
Distance
Elevation

MAP FINDINGS

Site

Database(s)

EDR ID Number
EPA ID Number

CAL MICRO INC (Continued)

1000124243

waste during any calendar month, and accumulates more than 1000 kg of hazardous waste at any time

Owner/Operator Summary:

Owner/operator name: COUNTRYMAN CECIL
Owner/operator address: NOT REQUIRED
NOT REQUIRED, ME 99999
Owner/operator country: Not reported
Owner/operator telephone: (415) 555-1212
Legal status: Private
Owner/Operator Type: Owner
Owner/Op start date: Not reported
Owner/Op end date: Not reported

Owner/operator name: NOT REQUIRED
Owner/operator address: NOT REQUIRED
NOT REQUIRED, ME 99999
Owner/operator country: Not reported
Owner/operator telephone: (415) 555-1212
Legal status: Private
Owner/Operator Type: Operator
Owner/Op start date: Not reported
Owner/Op end date: Not reported

Handler Activities Summary:

U.S. importer of hazardous waste: No
Mixed waste (haz. and radioactive): No
Recycler of hazardous waste: No
Transporter of hazardous waste: No
Treater, storer or disposer of HW: No
Underground injection activity: No
On-site burner exemption: No
Furnace exemption: No
Used oil fuel burner: No
Used oil processor: No
User oil refiner: No
Used oil fuel marketer to burner: No
Used oil Specification marketer: No
Used oil transfer facility: No
Used oil transporter: No

Historical Generators:

Date form received by agency: 01/24/1986
Site name: CAL MICRO INC
Classification: Large Quantity Generator

Violation Status: No violations found

FINDS:

Registry ID: 110002683695

Environmental Interest/Information System

RCRAInfo is a national information system that supports the Resource Conservation and Recovery Act (RCRA) program through the tracking of events and activities related to facilities that generate, transport,

Map ID
Direction
Distance
Elevation

MAP FINDINGS

Site

Database(s)

EDR ID Number
EPA ID Number

CAL MICRO INC (Continued)

1000124243

and treat, store, or dispose of hazardous waste. RCRAInfo allows RCRA program staff to track the notification, permit, compliance, and corrective action activities required under RCRA.

HAZNET:

envid: 1000124243
Year: 2003
GEPaid: CAD981370414
Contact: MARYANNE BRIDGEMAN
Telephone: 4082653916
Mailing Name: Not reported
Mailing Address: 4960 ALMADEN EXPRESSWAY #136
Mailing City,St,Zip: SANTA CLARA, CA 95118
Gen County: Not reported
TSD EPA ID: CAD980887418
TSD County: Not reported
Waste Category: Unspecified oil-containing waste
Disposal Method: Disposal, Other
Tons: 3.21
Facility County: Santa Clara

envid: 1000124243
Year: 2003
GEPaid: CAD981370414
Contact: MARYANNE BRIDGEMAN
Telephone: 4082653916
Mailing Name: Not reported
Mailing Address: 4960 ALMADEN EXPRESSWAY #136
Mailing City,St,Zip: SANTA CLARA, CA 95118
Gen County: Not reported
TSD EPA ID: CAD009452657
TSD County: Not reported
Waste Category: Liquids with halogenated organic compounds >= 1,000 Mg./L
Disposal Method: Recycler
Tons: 1.29
Facility County: Santa Clara

envid: 1000124243
Year: 2003
GEPaid: CAD981370414
Contact: MARYANNE BRIDGEMAN
Telephone: 4082653916
Mailing Name: Not reported
Mailing Address: 4960 ALMADEN EXPRESSWAY #136
Mailing City,St,Zip: SANTA CLARA, CA 95118
Gen County: Not reported
TSD EPA ID: NVD980895338
TSD County: Not reported
Waste Category: Waste oil and mixed oil
Disposal Method: Disposal, Land Fill
Tons: 0.37
Facility County: Santa Clara

envid: 1000124243
Year: 2003
GEPaid: CAD981370414

Map ID
 Direction
 Distance
 Elevation

MAP FINDINGS

Site

Database(s)

EDR ID Number
 EPA ID Number

CAL MICRO INC (Continued)

1000124243

Contact: MARYANNE BRIDGEMAN
 Telephone: 4082653916
 Mailing Name: Not reported
 Mailing Address: 4960 ALMADEN EXPRESSWAY #136
 Mailing City,St,Zip: SANTA CLARA, CA 95118
 Gen County: Not reported
 TSD EPA ID: NVD980895338
 TSD County: Not reported
 Waste Category: Liquids with halogenated organic compounds >= 1,000 Mg./L
 Disposal Method: Recycler
 Tons: 0.91
 Facility County: Santa Clara

envid: 1000124243
 Year: 2003
 GEPAID: CAD981370414
 Contact: MARYANNE BRIDGEMAN
 Telephone: 4082653916
 Mailing Name: Not reported
 Mailing Address: 4960 ALMADEN EXPRESSWAY #136
 Mailing City,St,Zip: SANTA CLARA, CA 95118
 Gen County: Not reported
 TSD EPA ID: CAD009452657
 TSD County: Not reported
 Waste Category: Unspecified organic liquid mixture
 Disposal Method: Recycler
 Tons: 6.35
 Facility County: Santa Clara

[Click this hyperlink](#) while viewing on your computer to access
 14 additional CA_HAZNET: record(s) in the EDR Site Report.

E24
NE
1/8-1/4
0.236 mi.
1245 ft.

THE WOOD CONNECTION
431 PERRYMONT AV
SAN JOSE, CA 95125
Site 4 of 6 in cluster E

CUPA Listings **S109282761**
EMI **N/A**

Relative:
Lower

Actual:
131 ft.

CUPA SANTA CLARA:
 Region: SANTA CLARA
 PE#: 2202
 Program Description: GENERATES < 100 KG/YR

EMI:
 Year: 2006
 County Code: 43
 Air Basin: SF
 Facility ID: 17404
 Air District Name: BA
 SIC Code: 2434
 Air District Name: BAY AREA AQMD
 Community Health Air Pollution Info System: Not reported
 Consolidated Emission Reporting Rule: Not reported
 Total Organic Hydrocarbon Gases Tons/Yr: 3.014
 Reactive Organic Gases Tons/Yr: 2.9742152
 Carbon Monoxide Emissions Tons/Yr: 0
 NOX - Oxides of Nitrogen Tons/Yr: 0

Map ID
Direction
Distance
Elevation

MAP FINDINGS

Site

Database(s)

EDR ID Number
EPA ID Number

THE WOOD CONNECTION (Continued)

S109282761

SOX - Oxides of Sulphur Tons/Yr:	0
Particulate Matter Tons/Yr:	0
Part. Matter 10 Micrometers & Smlr Tons/Yr:	0
Year:	2007
County Code:	43
Air Basin:	SF
Facility ID:	17404
Air District Name:	BA
SIC Code:	2434
Air District Name:	BAY AREA AQMD
Community Health Air Pollution Info System:	Not reported
Consolidated Emission Reporting Rule:	Not reported
Total Organic Hydrocarbon Gases Tons/Yr:	6.172
Reactive Organic Gases Tons/Yr:	6.0526456
Carbon Monoxide Emissions Tons/Yr:	0
NOX - Oxides of Nitrogen Tons/Yr:	0
SOX - Oxides of Sulphur Tons/Yr:	0
Particulate Matter Tons/Yr:	0
Part. Matter 10 Micrometers & Smlr Tons/Yr:	0
Year:	2008
County Code:	43
Air Basin:	SF
Facility ID:	17404
Air District Name:	BA
SIC Code:	2434
Air District Name:	BAY AREA AQMD
Community Health Air Pollution Info System:	Not reported
Consolidated Emission Reporting Rule:	Not reported
Total Organic Hydrocarbon Gases Tons/Yr:	6.172
Reactive Organic Gases Tons/Yr:	6.0526456
Carbon Monoxide Emissions Tons/Yr:	0
NOX - Oxides of Nitrogen Tons/Yr:	0
SOX - Oxides of Sulphur Tons/Yr:	0
Particulate Matter Tons/Yr:	0
Part. Matter 10 Micrometers & Smlr Tons/Yr:	0
Year:	2009
County Code:	43
Air Basin:	SF
Facility ID:	17404
Air District Name:	BA
SIC Code:	2434
Air District Name:	BAY AREA AQMD
Community Health Air Pollution Info System:	Not reported
Consolidated Emission Reporting Rule:	Not reported
Total Organic Hydrocarbon Gases Tons/Yr:	0.44700000000000001
Reactive Organic Gases Tons/Yr:	0.32764559999999998
Carbon Monoxide Emissions Tons/Yr:	0
NOX - Oxides of Nitrogen Tons/Yr:	0
SOX - Oxides of Sulphur Tons/Yr:	0
Particulate Matter Tons/Yr:	0
Part. Matter 10 Micrometers & Smlr Tons/Yr:	0

MAP FINDINGS

Map ID
Direction
Distance
Elevation

Site

Database(s)

EDR ID Number
EPA ID Number

E25
NE
1/8-1/4
0.240 mi.
1265 ft.

VALVE BODY PRO
464 PERRYMONT AV
SAN JOSE, CA 95125

CUPA Listings
SAN JOSE HAZMAT

S111417911
N/A

Site 5 of 6 in cluster E

Relative:
Higher

CUPA SANTA CLARA:
Region: SANTA CLARA
PE#: 2201
Program Description: GENERATES WASTE OIL ONLY

Actual:
132 ft.

Region: SANTA CLARA
PE#: BP01
Program Description: HMBP FACILITY, 1-3 CHEMICALS

SAN JOSE HAZMAT:

Region: SAN JOSE
File Num: 601264
Class: Auto Wrecking/Misc Simple Facility

E26
NE
1/8-1/4
0.244 mi.
1288 ft.

CRYSTAL SPRINGS LANDSCAPE CO
426 PERRYMONT AV
SAN JOSE, CA 95125

CUPA Listings
SAN JOSE HAZMAT

S112206389
N/A

Site 6 of 6 in cluster E

Relative:
Higher

CUPA SANTA CLARA:
Region: SANTA CLARA
PE#: BP01
Program Description: HMBP FACILITY, 1-3 CHEMICALS

Actual:
132 ft.

Region: SANTA CLARA
PE#: 2201
Program Description: GENERATES WASTE OIL ONLY

SAN JOSE HAZMAT:

Region: SAN JOSE
File Num: 404779
Class: Auto Wrecking/Misc Simple Facility

27
WNW
1/8-1/4
0.248 mi.
1312 ft.

SJWC-MALONE STATION
1969 ALMADEN RD
SAN JOSE, CA 95125

CUPA Listings
HAZNET
SAN JOSE HAZMAT

S105799531
N/A

Relative:
Higher

CUPA SANTA CLARA:
Region: SANTA CLARA
PE#: BP01
Program Description: HMBP FACILITY, 1-3 CHEMICALS

Actual:
136 ft.

HAZNET:

envid: S105799531
Year: 2013
GEPaid: CAC002716694
Contact: PHYLLIP NGUYEN
Telephone: 4089187241

Map ID
 Direction
 Distance
 Elevation

MAP FINDINGS

Site

Database(s)

EDR ID Number
 EPA ID Number

SJWC-MALONE STATION (Continued)

S105799531

Mailing Name: Not reported
 Mailing Address: 1221 S BASCOM AVE BLDG A
 Mailing City,St,Zip: SAN JOSE, CA 951283514
 Gen County: Santa Clara
 TSD EPA ID: NVT330010000
 TSD County: 99
 Waste Category: Not reported
 Disposal Method: Landfill Or Surface Impoundment That Will Be Closed As Landfill(To Include On-Site Treatment And/Or Stabilization)
 Tons: 0.1125
 Facility County: Not reported

envid: S105799531
 Year: 2013
 GEPAID: CAC002716694
 Contact: PHYLLIP NGUYEN
 Telephone: 4089187241
 Mailing Name: Not reported
 Mailing Address: 1221 S BASCOM AVE BLDG A
 Mailing City,St,Zip: SAN JOSE, CA 951283514
 Gen County: Santa Clara
 TSD EPA ID: CAD028409019
 TSD County: Los Angeles
 Waste Category: Not reported
 Disposal Method: Storage, Bulking, And/Or Transfer Off Site--No Treatment/Reovery (H010-H129) Or (H131-H135)
 Tons: 0.00417
 Facility County: Not reported

SAN JOSE HAZMAT:

Region: SAN JOSE
 File Num: 408435
 Class: Misc. Complex firms and labs

28
ENE
1/4-1/2
0.318 mi.
1679 ft.

COMSTOCK OF CALIFORNIA
2180 STONE AVE
SAN JOSE, CA 95125

LUST **S101309317**
HIST LUST **N/A**
HIST CORTESE

Relative:
Higher

LUST:
 Region: STATE
 Global Id: T0608500450
 Latitude: 37.299974
 Longitude: -121.869526
 Case Type: LUST Cleanup Site
 Status: Completed - Case Closed
 Status Date: 09/15/1994
 Lead Agency: SAN FRANCISCO BAY RWQCB (REGION 2)
 Case Worker: UNK
 Local Agency: SANTA CLARA COUNTY LOP
 RB Case Number: 43-0399
 LOC Case Number: Not reported
 File Location: Not reported
 Potential Media Affect: Soil
 Potential Contaminants of Concern: Gasoline
 Site History: Not reported

Actual:
134 ft.

Map ID
Direction
Distance
Elevation

MAP FINDINGS

Site

Database(s)

EDR ID Number
EPA ID Number

COMSTOCK OF CALIFORNIA (Continued)

S101309317

[Click here to access the California GeoTracker records for this facility:](#)

Contact:

Global Id: T0608500450
Contact Type: Local Agency Caseworker
Contact Name: UST CASE WORKER
Organization Name: SANTA CLARA COUNTY LOP
Address: 1555 Berger Drive, Suite 300
City: SAN JOSE
Email: Not reported
Phone Number: 4089183400

Global Id: T0608500450
Contact Type: Regional Board Caseworker
Contact Name: RB 2
Organization Name: SAN FRANCISCO BAY RWQCB (REGION 2)
Address: 1515 CLAY STREET, SUITE 1400
City: OAKLAND
Email: Not reported
Phone Number: Not reported

Status History:

Global Id: T0608500450
Status: Completed - Case Closed
Status Date: 09/15/1994

Global Id: T0608500450
Status: Open - Case Begin Date
Status Date: 05/02/1988

Regulatory Activities:

Global Id: T0608500450
Action Type: Other
Date: 05/02/1988
Action: Leak Reported

Global Id: T0608500450
Action Type: RESPONSE
Date: 02/26/1988
Action: Other Report / Document

Global Id: T0608500450
Action Type: ENFORCEMENT
Date: 09/15/1994
Action: Closure/No Further Action Letter

Global Id: T0608500450
Action Type: Other
Date: 05/02/1988
Action: Leak Stopped

Global Id: T0608500450
Action Type: Other
Date: 05/02/1988
Action: Leak Discovery

Map ID
Direction
Distance
Elevation

MAP FINDINGS

Site

Database(s)

EDR ID Number
EPA ID Number

COMSTOCK OF CALIFORNIA (Continued)

S101309317

LUST REG 2:

Region: 2
Facility Id: 43-0399
Facility Status: Case Closed
Case Number: 07S1E28C02
How Discovered: Tank Closure
Leak Cause: Structure Failure
Leak Source: Tank
Date Leak Confirmed: Not reported
Oversight Program: LUST
Prelim. Site Assessment Wokplan Submitted: Not reported
Preliminary Site Assessment Began: Not reported
Pollution Characterization Began: Not reported
Pollution Remediation Plan Submitted: Not reported
Date Remediation Action Underway: Not reported
Date Post Remedial Action Monitoring Began: Not reported

LUST SANTA CLARA:

Region: SANTA CLARA
SCVWD ID: 07S1E28C02F
Date Closed: 09/15/1994
EDR Link ID: 07S1E28C02F

HIST LUST SANTA CLARA:

Region: SANTA CLARA
Region Code: 2
SCVWD ID: 07S1E28C02
Oversite Agency: SFRWQCB
Date Listed: 1994-12-07 00:00:00
Closed Date: 1994-09-15 00:00:00

HIST CORTESE:

Region: CORTESE
Facility County Code: 43
Reg By: LTNKA
Reg Id: 43-0399

F29
NNE
1/4-1/2
0.328 mi.
1731 ft.

BREAK AWAY CONCRETE CUTTING INC
2025 STONE AV
SAN JOSE, CA 95125
Site 1 of 2 in cluster F

LUST **U001602874**
SWEEPS UST **N/A**
HIST UST
CUPA Listings

Relative:
Lower

LUST:

Region: STATE
Global Id: T0608574809
Latitude: 37.3003435571
Longitude: -121.872668266296
Case Type: LUST Cleanup Site
Status: Completed - Case Closed
Status Date: 11/10/2010
Lead Agency: SANTA CLARA COUNTY LOP
Case Worker: Not reported
Local Agency: Not reported
RB Case Number: 14-789
LOC Case Number: 07S1E28D03f

Actual:
129 ft.

Map ID
Direction
Distance
Elevation

MAP FINDINGS

Site

Database(s)

EDR ID Number
EPA ID Number

BREAK AWAY CONCRETE CUTTING INC (Continued)

U001602874

File Location: All Files are on GeoTracker or in the Local Agency Database
Potential Media Affect: Other Groundwater (uses other than drinking water)
Potential Contaminants of Concern: Diesel
Site History: The subject site is located at 2025 Stone Avenue, approximately 500 feet down a private access road, southwest of Stone Avenue, in the City of San Jose, Santa Clara County, California (Figure 1). The topography of the subject site is relatively flat with a slight slope to the northwest. The elevation of the subject site is approximately 125 feet above mean sea level. Historical information obtained during the Phase 1 Environmental Site Assessment (ESA) conducted by ERAS dated May 28, 2008 indicated two underground storage tanks (USTs) were present on the Property along with the associated dispensers in 1984 and 1985. These tanks were reported as both containing gasoline (2,000 gallons each) in one document, and both containing diesel (5,000 gallon and 6,000 gallon) in another document. The location of the tank pit was also shown in two different locations. One record showed the USTs under the pump island, which is still present, and one record showed the location of the USTs southwest of the pump island. No UST removal report or analytical information was obtained regarding samples collected from beneath the USTs at the time of their removal. In addition, a sump was located southeast of the building on the Property in the middle of a concrete wash pad. The sump was approximately 2 feet deep. Records reviewed as part of the Phase 1 ESA indicated that the Property was operated as a bus depot/storage/service area by Travelways of California a bus manufacturing/transport company. The wash pad and sump was likely used as a location to capture contaminated water after steam cleaning buses.

[Click here to access the California GeoTracker records for this facility:](#)

Contact:
Global Id: T0608574809
Contact Type: Regional Board Caseworker
Contact Name: NATHAN KING
Organization Name: SAN FRANCISCO BAY RWQCB (REGION 2)
Address: 1515 CLAY ST., SUITE 1400
City: OAKLAND
Email: nking@waterboards.ca.gov
Phone Number: Not reported

Status History:
Global Id: T0608574809
Status: Completed - Case Closed
Status Date: 11/10/2010

Global Id: T0608574809
Status: Open - Case Begin Date
Status Date: 06/12/2008

Global Id: T0608574809
Status: Open - Site Assessment
Status Date: 06/27/2008

Regulatory Activities:
Global Id: T0608574809
Action Type: ENFORCEMENT

Map ID
Direction
Distance
Elevation

MAP FINDINGS

Site

Database(s)

EDR ID Number
EPA ID Number

BREAK AWAY CONCRETE CUTTING INC (Continued)

U001602874

Date: 08/23/2010
Action: Staff Letter

Global Id: T0608574809
Action Type: Other
Date: 06/19/2008
Action: Leak Reported

Global Id: T0608574809
Action Type: RESPONSE
Date: 12/16/2010
Action: Well Destruction Report

Global Id: T0608574809
Action Type: ENFORCEMENT
Date: 08/07/2008
Action: Staff Letter

Global Id: T0608574809
Action Type: ENFORCEMENT
Date: 11/10/2010
Action: Closure/No Further Action Letter

Global Id: T0608574809
Action Type: Other
Date: 06/13/1995
Action: Leak Stopped

Global Id: T0608574809
Action Type: ENFORCEMENT
Date: 02/24/2010
Action: Staff Letter

Global Id: T0608574809
Action Type: ENFORCEMENT
Date: 08/19/2008
Action: Staff Letter

Global Id: T0608574809
Action Type: ENFORCEMENT
Date: 08/19/2008
Action: Staff Letter - #801908

Global Id: T0608574809
Action Type: ENFORCEMENT
Date: 10/15/2008
Action: Staff Letter

Global Id: T0608574809
Action Type: ENFORCEMENT
Date: 10/20/2008
Action: Staff Letter

Global Id: T0608574809
Action Type: ENFORCEMENT
Date: 02/03/2009
Action: Staff Letter

Map ID
Direction
Distance
Elevation

MAP FINDINGS

Site

Database(s)

EDR ID Number
EPA ID Number

BREAK AWAY CONCRETE CUTTING INC (Continued)

U001602874

Global Id: T0608574809
Action Type: ENFORCEMENT
Date: 10/28/2010
Action: Staff Letter

Global Id: T0608574809
Action Type: ENFORCEMENT
Date: 07/09/2008
Action: Notice to Comply

Global Id: T0608574809
Action Type: ENFORCEMENT
Date: 12/04/2008
Action: Staff Letter

Global Id: T0608574809
Action Type: RESPONSE
Date: 11/21/2008
Action: Preliminary Site Assessment Report

Global Id: T0608574809
Action Type: RESPONSE
Date: 03/10/2009
Action: Soil and Water Investigation Report

Global Id: T0608574809
Action Type: ENFORCEMENT
Date: 08/19/2008
Action: Staff Letter

Global Id: T0608574809
Action Type: Other
Date: 06/12/2008
Action: Leak Discovery

Global Id: T0608574809
Action Type: RESPONSE
Date: 12/15/2008
Action: Soil and Water Investigation Workplan

LUST SANTA CLARA:

Region: SANTA CLARA
SCVWD ID: 07S1E28D03F
Date Closed: 11/10/2010
EDR Link ID: 07S1E28D03F

SWEEPS UST:

Status: Active
Comp Number: 401424
Number: 9
Board Of Equalization: Not reported
Referral Date: 09-30-92
Action Date: 09-08-92
Created Date: 02-29-88
Owner Tank Id: Not reported

Map ID
Direction
Distance
Elevation

MAP FINDINGS

Site

Database(s)

EDR ID Number
EPA ID Number

BREAK AWAY CONCRETE CUTTING INC (Continued)

U001602874

SWRCB Tank Id: 43-060-401424-000003
Tank Status: A
Capacity: 2000
Active Date: Not reported
Tank Use: M.V. FUEL
STG: P
Content: DIESEL
Number Of Tanks: 2

Status: Active
Comp Number: 401424
Number: 9
Board Of Equalization: Not reported
Referral Date: 09-30-92
Action Date: 09-08-92
Created Date: 02-29-88
Owner Tank Id: Not reported
SWRCB Tank Id: 43-060-401424-000004
Tank Status: A
Capacity: 2000
Active Date: Not reported
Tank Use: M.V. FUEL
STG: P
Content: LEADED
Number Of Tanks: Not reported

Status: Not reported
Comp Number: 401424
Number: Not reported
Board Of Equalization: Not reported
Referral Date: Not reported
Action Date: Not reported
Created Date: Not reported
Owner Tank Id: Not reported
SWRCB Tank Id: 43-060-401424-000001
Tank Status: Not reported
Capacity: 5000
Active Date: Not reported
Tank Use: M.V. FUEL
STG: PRODUCT
Content: LEADED
Number Of Tanks: 2

Status: Not reported
Comp Number: 401424
Number: Not reported
Board Of Equalization: Not reported
Referral Date: Not reported
Action Date: Not reported
Created Date: Not reported
Owner Tank Id: Not reported
SWRCB Tank Id: 43-060-401424-000002
Tank Status: Not reported
Capacity: 5000
Active Date: Not reported
Tank Use: M.V. FUEL
STG: PRODUCT

Map ID
Direction
Distance
Elevation

MAP FINDINGS

Site

Database(s)

EDR ID Number
EPA ID Number

BREAK AWAY CONCRETE CUTTING INC (Continued)

U001602874

Content: DIESEL
Number Of Tanks: Not reported

HIST UST:

Region: STATE
Facility ID: 00000008905
Facility Type: Other
Other Type: BUS CO.
Contact Name: JAMES WIGINTON(VICE-PRES.)
Telephone: 4089711140
Owner Name: NORMAN A. LAMB (PROPERTY)
Owner Address: 103 W. EL AMINITO AVE.
Owner City,St,Zip: CAMPBELL, CA 95008
Total Tanks: 0002

Tank Num: 001
Container Num: 2
Year Installed: Not reported
Tank Capacity: 00005000
Tank Used for: PRODUCT
Type of Fuel: DIESEL
Container Construction Thickness: Not reported
Leak Detection: Stock Inventor, None

Tank Num: 002
Container Num: 1
Year Installed: Not reported
Tank Capacity: 00005000
Tank Used for: PRODUCT
Type of Fuel: DIESEL
Container Construction Thickness: Not reported
Leak Detection: Stock Inventor, None

CUPA SANTA CLARA:

Region: SANTA CLARA
PE#: 2205
Program Description: GENERATES 100 KG YR TO <5 TONS/YR

Region: SANTA CLARA
PE#: BP02
Program Description: HMBP FACILITY, 4-6 CHEMICALS

30
SW
1/4-1/2
0.332 mi.
1754 ft.

JIFFY LUBE #2332
2302 ALMADEN RD
SAN JOSE, CA 95125

LUST **S102426753**
HIST LUST **N/A**
CUPA Listings
HIST CORTESE
SAN JOSE HAZMAT

Relative:
Higher

LUST:

Region: STATE
Global Id: T0608500365
Latitude: 37.291726
Longitude: -121.879481
Case Type: LUST Cleanup Site
Status: Completed - Case Closed
Status Date: 06/25/1991
Lead Agency: SANTA CLARA COUNTY LOP

Actual:
144 ft.

Map ID
Direction
Distance
Elevation

MAP FINDINGS

Site

Database(s)

EDR ID Number
EPA ID Number

JIFFY LUBE #2332 (Continued)

S102426753

Case Worker: UST
Local Agency: SANTA CLARA COUNTY LOP
RB Case Number: Not reported
LOC Case Number: Not reported
File Location: All Files are on GeoTracker or in the Local Agency Database
Potential Media Affect: Soil
Potential Contaminants of Concern: Waste Oil / Motor / Hydraulic / Lubricating
Site History: Not reported

[Click here to access the California GeoTracker records for this facility:](#)

Contact:

Global Id: T0608500365
Contact Type: Local Agency Caseworker
Contact Name: UST CASE WORKER
Organization Name: SANTA CLARA COUNTY LOP
Address: 1555 Berger Drive, Suite 300
City: SAN JOSE
Email: Not reported
Phone Number: 4089183400

Global Id: T0608500365
Contact Type: Regional Board Caseworker
Contact Name: ZSC
Organization Name: SAN FRANCISCO BAY RWQCB (REGION 2)
Address: 1515 CLAY STREET, SUITE 1400
City: OAKLAND
Email: Not reported
Phone Number: Not reported

Status History:

Global Id: T0608500365
Status: Completed - Case Closed
Status Date: 06/25/1991

Global Id: T0608500365
Status: Open - Case Begin Date
Status Date: 04/29/1988

Global Id: T0608500365
Status: Open - Site Assessment
Status Date: 01/16/1991

Regulatory Activities:

Global Id: T0608500365
Action Type: Other
Date: 04/29/1988
Action: Leak Reported

Global Id: T0608500365
Action Type: ENFORCEMENT
Date: 02/06/1991
Action: Notice of Responsibility - #39745

Global Id: T0608500365
Action Type: RESPONSE
Date: 06/21/1988

Map ID
Direction
Distance
Elevation

MAP FINDINGS

Site

Database(s)

EDR ID Number
EPA ID Number

JIFFY LUBE #2332 (Continued)

S102426753

Action: Other Report / Document

Global Id: T0608500365
Action Type: ENFORCEMENT
Date: 06/25/1991
Action: Closure/No Further Action Letter

Global Id: T0608500365
Action Type: REMEDIATION
Date: 04/29/1988
Action: Excavation

LUST REG 2:

Region: 2
Facility Id: Not reported
Facility Status: Case Closed
Case Number: 07S1E29J01f
How Discovered: Not reported
Leak Cause: Not reported
Leak Source: Not reported
Date Leak Confirmed: Not reported
Oversight Program: LUST
Prelim. Site Assessment Wokplan Submitted: Not reported
Preliminary Site Assessment Began: 1/16/1991
Pollution Characterization Began: 1/16/1991
Pollution Remediation Plan Submitted: Not reported
Date Remediation Action Underway: Not reported
Date Post Remedial Action Monitoring Began: Not reported

LUST SANTA CLARA:

Region: SANTA CLARA
SCVWD ID: 07S1E29J01F
Date Closed: 06/25/1991
EDR Link ID: 07S1E29J01F

HIST LUST SANTA CLARA:

Region: SANTA CLARA
Region Code: 2
SCVWD ID: 07S1E29J01
Oversite Agency: SCVWD
Date Listed: 1989-01-01 00:00:00
Closed Date: 1991-06-25 00:00:00

CUPA SANTA CLARA:

Region: SANTA CLARA
PE#: 2205
Program Description: GENERATES 100 KG YR TO <5 TONS/YR

Region: SANTA CLARA
PE#: BP02
Program Description: HMBP FACILITY, 4-6 CHEMICALS

Region: SANTA CLARA
PE#: 2011

Map ID
Direction
Distance
Elevation

MAP FINDINGS

Site

Database(s)

EDR ID Number
EPA ID Number

JIFFY LUBE #2332 (Continued)

S102426753

Program Description: APSA FACILITY-SPCC TEMPLATE (<10,000 GAL CAP)

HIST CORTESE:

Region: CORTESE
Facility County Code: 43
Reg By: LTNKA
Reg Id: 43-0308

SAN JOSE HAZMAT:

Region: SAN JOSE
File Num: 406848
Class: Auto Repair

F31 RMC LONESTAR
NNE 2005 STONE AVE
1/4-1/2 SAN JOSE, CA 95118
0.334 mi.
1765 ft. Site 2 of 2 in cluster F

LUST U001602868
HIST LUST N/A
HIST UST
CHMIRS
CUPA Listings
HAZNET
NPDES
WDS

Relative:
Lower

Actual:
128 ft.

LUST:

Region: STATE
Global Id: T0608502427
Latitude: 37.299717
Longitude: -121.873154
Case Type: LUST Cleanup Site
Status: Completed - Case Closed
Status Date: 02/22/2001
Lead Agency: SANTA CLARA COUNTY LOP
Case Worker: UST
Local Agency: SANTA CLARA COUNTY LOP
RB Case Number: Not reported
LOC Case Number: Not reported
File Location: All Files are on GeoTracker or in the Local Agency Database
Potential Media Affect: Other Groundwater (uses other than drinking water)
Potential Contaminants of Concern: Gasoline
Site History: Not reported

Click here to access the California GeoTracker records for this facility:

Contact:

Global Id: T0608502427
Contact Type: Regional Board Caseworker
Contact Name: ZSC
Organization Name: SAN FRANCISCO BAY RWQCB (REGION 2)
Address: 1515 CLAY STREET, SUITE 1400
City: OAKLAND
Email: Not reported
Phone Number: Not reported

Global Id: T0608502427
Contact Type: Local Agency Caseworker
Contact Name: UST CASE WORKER
Organization Name: SANTA CLARA COUNTY LOP
Address: 1555 Berger Drive, Suite 300

Map ID
Direction
Distance
Elevation

MAP FINDINGS

Site

Database(s)

EDR ID Number
EPA ID Number

RMC LONESTAR (Continued)

U001602868

City: SAN JOSE
Email: Not reported
Phone Number: 4089183400

Status History:

Global Id: T0608502427
Status: Completed - Case Closed
Status Date: 02/22/2001

Global Id: T0608502427
Status: Open - Case Begin Date
Status Date: 03/12/1999

Global Id: T0608502427
Status: Open - Site Assessment
Status Date: 03/12/1999

Regulatory Activities:

Global Id: T0608502427
Action Type: Other
Date: 08/13/1999
Action: Leak Reported

Global Id: T0608502427
Action Type: ENFORCEMENT
Date: 10/11/2000
Action: Staff Letter - #24047

Global Id: T0608502427
Action Type: ENFORCEMENT
Date: 07/14/2000
Action: Staff Letter - #24044

Global Id: T0608502427
Action Type: RESPONSE
Date: 07/18/2000
Action: Soil and Water Investigation Report

Global Id: T0608502427
Action Type: RESPONSE
Date: 12/27/2000
Action: Soil and Water Investigation Report

LUST REG 2:

Region: 2
Facility Id: Not reported
Facility Status: Case Closed
Case Number: 07S1E28D02f
How Discovered: Not reported
Leak Cause: Not reported
Leak Source: Not reported
Date Leak Confirmed: Not reported
Oversight Program: LUST
Prelim. Site Assessment Workplan Submitted: Not reported
Preliminary Site Assessment Began: 3/12/1999

Map ID
Direction
Distance
Elevation

MAP FINDINGS

Site

Database(s)

EDR ID Number
EPA ID Number

RMC LONESTAR (Continued)

U001602868

Pollution Characterization Began: Not reported
Pollution Remediation Plan Submitted: Not reported
Date Remediation Action Underway: Not reported
Date Post Remedial Action Monitoring Began: Not reported

LUST SANTA CLARA:

Region: SANTA CLARA
SCVWD ID: 07S1E28D02F
Date Closed: 02/22/2001
EDR Link ID: 07S1E28D02F

HIST LUST SANTA CLARA:

Region: SANTA CLARA
Region Code: 2
SCVWD ID: 07S1E28D02
Oversite Agency: SCVWD
Date Listed: 1999-09-03 00:00:00
Closed Date: 2001-02-22 00:00:00

HIST UST:

Region: STATE
Facility ID: 00000010301
Facility Type: Other
Other Type: READY MIX CONCRETE
Contact Name: KEN GARINO
Telephone: 4082864176
Owner Name: PACIFIC READY MIX INC
Owner Address: 850 SAN MATEO DR
Owner City,St,Zip: SAN MATEO, CA 94401
Total Tanks: 0002

Tank Num: 001
Container Num: 1
Year Installed: Not reported
Tank Capacity: 00010000
Tank Used for: PRODUCT
Type of Fuel: DIESEL
Container Construction Thickness: Not reported
Leak Detection: Stock Inventor

Tank Num: 002
Container Num: 2
Year Installed: Not reported
Tank Capacity: 00010000
Tank Used for: PRODUCT
Type of Fuel: REGULAR
Container Construction Thickness: Not reported
Leak Detection: Stock Inventor

CHMIRS:

OES Incident Number: 07845
OES notification: Not reported
OES Date: 4/14/1995
OES Time: 07:33:34 AM
Date Completed: Not reported

Map ID
Direction
Distance
Elevation

MAP FINDINGS

Site

Database(s)

EDR ID Number
EPA ID Number

RMC LONESTAR (Continued)

U001602868

Property Use:	Not reported
Agency Id Number:	Not reported
Agency Incident Number:	Not reported
Time Notified:	Not reported
Time Completed:	Not reported
Surrounding Area:	Not reported
Estimated Temperature:	Not reported
Property Management:	Not reported
More Than Two Substances Involved?:	Not reported
Resp Agncy Personel # Of Decontaminated:	Not reported
Responding Agency Personel # Of Injuries:	Not reported
Responding Agency Personel # Of Fatalities:	Not reported
Others Number Of Decontaminated:	Not reported
Others Number Of Injuries:	Not reported
Others Number Of Fatalities:	Not reported
Vehicle Make/year:	Not reported
Vehicle License Number:	Not reported
Vehicle State:	Not reported
Vehicle Id Number:	Not reported
CA DOT PUC/ICC Number:	Not reported
Company Name:	Not reported
Reporting Officer Name/ID:	Not reported
Report Date:	Not reported
Facility Telephone:	Not reported
Waterway Involved:	YES
Waterway:	Not reported
Spill Site:	Not reported
Cleanup By:	rmc lonestar
Containment:	Not reported
What Happened:	Not reported
Type:	PETROLEUM
Measure:	Not reported
Other:	Not reported
Date/Time:	Not reported
Year:	1995
Agency:	rmc lonestar
Incident Date:	0900 13 apr 95
Admin Agency:	Not reported
Amount:	1 gal
Contained:	NO
Site Type:	RD
E Date:	Not reported
Substance:	hydraulic oil
Unknown:	Not reported
Substance #2:	Not reported
Substance #3:	Not reported
Evacuations:	NO
Number of Injuries:	NO
Number of Fatalities:	NO
#1 Pipeline:	Not reported
#2 Pipeline:	Not reported
#3 Pipeline:	Not reported
#1 Vessel >= 300 Tons:	Not reported
#2 Vessel >= 300 Tons:	Not reported
#3 Vessel >= 300 Tons:	Not reported
Evacs:	Not reported
Injuries:	Not reported

Map ID
Direction
Distance
Elevation

MAP FINDINGS

Site

Database(s)

EDR ID Number
EPA ID Number

RMC LONESTAR (Continued)

U001602868

Fatals: Not reported
Comments: Not reported
Description: hose blew on concrete truck, material confined to pavement, no drains involved

CUPA SANTA CLARA:

Region: SANTA CLARA
PE#: 2205
Program Description: GENERATES 100 KG YR TO <5 TONS/YR

Region: SANTA CLARA
PE#: BP04
Program Description: HMBP FACILITY, 10-15 CHEMICALS

Region: SANTA CLARA
PE#: 2012
Program Description: APSA FACILITY-10,000 TO <50,000 GAL CAPACITY

HAZNET:

envid: U001602868
Year: 2013
GEPAID: CAL000317974
Contact: ROBERT ALDENHUYSEN
Telephone: 9254262261
Mailing Name: Not reported
Mailing Address: 3990 CONCOURS STE 200
Mailing City,St,Zip: ONTARIO, CA 917640000
Gen County: Santa Clara
TSD EPA ID: CAD980887418
TSD County: Alameda
Waste Category: Not reported
Disposal Method: Storage, Bulking, And/Or Transfer Off Site--No Treatment/Reovery (H010-H129) Or (H131-H135)
Tons: 0.1
Facility County: Not reported

NPDES:

Npdes Number: CAS000001
Facility Status: Active
Agency Id: 0
Region: 2
Regulatory Measure Id: 184142
Order No: 97-03-DWQ
Regulatory Measure Type: Enrollee
Place Id: Not reported
WDID: 2 43I013801
Program Type: Industrial
Adoption Date Of Regulatory Measure: Not reported
Effective Date Of Regulatory Measure: 03/13/1998
Expiration Date Of Regulatory Measure: Not reported
Termination Date Of Regulatory Measure: Not reported
Discharge Name: Cemex Construction Materials Pacific LLC
Discharge Address: 5180 Golden Foothill Parkway
Discharge City: El Dorado Hills
Discharge State: California
Discharge Zip: 95762

Map ID
Direction
Distance
Elevation

MAP FINDINGS

Site

Database(s)

EDR ID Number
EPA ID Number

RMC LONESTAR (Continued)

U001602868

RECEIVED DATE:	Not reported
PROCESSED DATE:	Not reported
STATUS CODE NAME:	Not reported
STATUS DATE:	Not reported
PLACE SIZE:	Not reported
PLACE SIZE UNIT:	Not reported
FACILITY CONTACT NAME:	Not reported
FACILITY CONTACT TITLE:	Not reported
FACILITY CONTACT PHONE:	Not reported
FACILITY CONTACT PHONE EXT:	Not reported
FACILITY CONTACT EMAIL:	Not reported
OPERATOR NAME:	Not reported
OPERATOR ADDRESS:	Not reported
OPERATOR CITY:	Not reported
OPERATOR STATE:	Not reported
OPERATOR ZIP:	Not reported
OPERATOR CONTACT NAME:	Not reported
OPERATOR CONTACT TITLE:	Not reported
OPERATOR CONTACT PHONE:	Not reported
OPERATOR CONTACT PHONE EXT:	Not reported
OPERATOR CONTACT EMAIL:	Not reported
OPERATOR TYPE:	Not reported
DEVELOPER NAME:	Not reported
DEVELOPER ADDRESS:	Not reported
DEVELOPER CITY:	Not reported
DEVELOPER STATE:	Not reported
DEVELOPER ZIP:	Not reported
DEVELOPER CONTACT NAME:	Not reported
DEVELOPER CONTACT TITLE:	Not reported
CONSTYPE LINEAR UTILITY IND:	Not reported
EMERGENCY PHONE NO:	Not reported
EMERGENCY PHONE EXT:	Not reported
CONSTYPE ABOVE GROUND IND:	Not reported
CONSTYPE BELOW GROUND IND:	Not reported
CONSTYPE CABLE LINE IND:	Not reported
CONSTYPE COMM LINE IND:	Not reported
CONSTYPE COMMERTIAL IND:	Not reported
CONSTYPE ELECTRICAL LINE IND:	Not reported
CONSTYPE GAS LINE IND:	Not reported
CONSTYPE INDUSTRIAL IND:	Not reported
CONSTYPE OTHER DESRIPTION:	Not reported
CONSTYPE OTHER IND:	Not reported
CONSTYPE RECONS IND:	Not reported
CONSTYPE RESIDENTIAL IND:	Not reported
CONSTYPE TRANSPORT IND:	Not reported
CONSTYPE UTILITY DESCRIPTION:	Not reported
CONSTYPE UTILITY IND:	Not reported
CONSTYPE WATER SEWER IND:	Not reported
DIR DISCHARGE USWATER IND:	Not reported
RECEIVING WATER NAME:	Not reported
CERTIFIER NAME:	Not reported
CERTIFIER TITLE:	Not reported
CERTIFICATION DATE:	Not reported
PRIMARY SIC:	Not reported
SECONDARY SIC:	Not reported
TERTIARY SIC:	Not reported

Map ID
Direction
Distance
Elevation

MAP FINDINGS

Site

Database(s)

EDR ID Number
EPA ID Number

RMC LONESTAR (Continued)

U001602868

Npdes Number:	Not reported
Facility Status:	Not reported
Agency Id:	Not reported
Region:	2
Regulatory Measure Id:	184142
Order No:	Not reported
Regulatory Measure Type:	Industrial
Place Id:	Not reported
WDID:	2 43I013801
Program Type:	Not reported
Adoption Date Of Regulatory Measure:	Not reported
Effective Date Of Regulatory Measure:	Not reported
Expiration Date Of Regulatory Measure:	Not reported
Termination Date Of Regulatory Measure:	Not reported
Discharge Name:	Not reported
Discharge Address:	Not reported
Discharge City:	Not reported
Discharge State:	Not reported
Discharge Zip:	Not reported
RECEIVED DATE:	5/9/2008
PROCESSED DATE:	3/13/1998
STATUS CODE NAME:	Active
STATUS DATE:	3/13/1998
PLACE SIZE:	3.9
PLACE SIZE UNIT:	Acres
FACILITY CONTACT NAME:	John Pipkin
FACILITY CONTACT TITLE:	Area Manager
FACILITY CONTACT PHONE:	925-323-4827
FACILITY CONTACT PHONE EXT:	Not reported
FACILITY CONTACT EMAIL:	johnb.pipkin@cemex.com
OPERATOR NAME:	Cemex Construction Materials Pacific LLC
OPERATOR ADDRESS:	Not reported
OPERATOR CITY:	Not reported
OPERATOR STATE:	Not reported
OPERATOR ZIP:	Not reported
OPERATOR CONTACT NAME:	Not reported
OPERATOR CONTACT TITLE:	Not reported
OPERATOR CONTACT PHONE:	Not reported
OPERATOR CONTACT PHONE EXT:	Not reported
OPERATOR CONTACT EMAIL:	Not reported
OPERATOR TYPE:	Private Individual
DEVELOPER NAME:	Not reported
DEVELOPER ADDRESS:	Not reported
DEVELOPER CITY:	Not reported
DEVELOPER STATE:	California
DEVELOPER ZIP:	Not reported
DEVELOPER CONTACT NAME:	Not reported
DEVELOPER CONTACT TITLE:	Not reported
CONSTYPE LINEAR UTILITY IND:	Not reported
EMERGENCY PHONE NO:	Not reported
EMERGENCY PHONE EXT:	Not reported
CONSTYPE ABOVE GROUND IND:	Not reported
CONSTYPE BELOW GROUND IND:	Not reported
CONSTYPE CABLE LINE IND:	Not reported
CONSTYPE COMM LINE IND:	Not reported
CONSTYPE COMMERTIAL IND:	Not reported
CONSTYPE ELECTRICAL LINE IND:	Not reported

Map ID
Direction
Distance
Elevation

MAP FINDINGS

Site

Database(s)

EDR ID Number
EPA ID Number

RMC LONESTAR (Continued)

U001602868

CONSTYPE GAS LINE IND: Not reported
CONSTYPE INDUSTRIAL IND: Not reported
CONSTYPE OTHER DESCRIPTION: Not reported
CONSTYPE OTHER IND: Not reported
CONSTYPE RECONS IND: Not reported
CONSTYPE RESIDENTIAL IND: Not reported
CONSTYPE TRANSPORT IND: Not reported
CONSTYPE UTILITY DESCRIPTION: Not reported
CONSTYPE UTILITY IND: Not reported
CONSTYPE WATER SEWER IND: Not reported
DIR DISCHARGE USWATER IND: N
RECEIVING WATER NAME: Guadalupe River
CERTIFIER NAME: Brian Mastin
CERTIFIER TITLE: Environmental Manager
CERTIFICATION DATE: 31-AUG-15
PRIMARY SIC: 3273-Ready-Mixed Concrete
SECONDARY SIC: Not reported
TERTIARY SIC: Not reported

WDS:

Facility ID: San Francisco Bay 431013801
Facility Type: Industrial - Facility that treats and/or disposes of liquid or semisolid wastes from any servicing, producing, manufacturing or processing operation of whatever nature, including mining, gravel washing, geothermal operations, air conditioning, ship building and repairing, oil production, storage and disposal operations, water pumping.
Facility Status: Active - Any facility with a continuous or seasonal discharge that is under Waste Discharge Requirements.
NPDES Number: CAS000001 The 1st 2 characters designate the state. The remaining 7 are assigned by the Regional Board
Subregion: 2
Facility Telephone: 4082864176
Facility Contact: COOK RICK
Agency Name: RMC PAC MATERIALS INC
Agency Address: PO Box 5252
Agency City,St,Zip: Pleasanton 945660452
Agency Contact: SOSTARIC JOE
Agency Telephone: 9254268787
Agency Type: Private
SIC Code: 0
SIC Code 2: Not reported
Primary Waste Type: Not reported
Primary Waste: Not reported
Waste Type2: Not reported
Waste2: Not reported
Primary Waste Type: Not reported
Secondary Waste: Not reported
Secondary Waste Type: Not reported
Design Flow: 0
Baseline Flow: 0
Reclamation: Not reported
POTW: Not reported
Treat To Water: Minor Threat to Water Quality. A violation of a regional board order should cause a relatively minor impairment of beneficial uses compared to a major or minor threat. Not: All nurds without a TTWQ will be considered a minor threat to water quality unless coded at a higher

Map ID
 Direction
 Distance
 Elevation

MAP FINDINGS

Site

Database(s)

EDR ID Number
 EPA ID Number

RMC LONESTAR (Continued)

U001602868

Complexity: Level. A Zero (0) may be used to code those NURDS that are found to represent no threat to water quality.
 Category C - Facilities having no waste treatment systems, such as cooling water dischargers or those who must comply through best management practices, facilities with passive waste treatment and disposal systems, such as septic systems with subsurface disposal, or dischargers having waste storage systems with land disposal such as dairy waste ponds.

G32
NNE
 1/4-1/2
 0.347 mi.
 1830 ft.

QUALITY DISTRIBUTING
1990 STONE AVE
SAN JOSE, CA 95125
 Site 1 of 3 in cluster G

LUST
HIST LUST
CUPA Listings
HIST CORTESE
SAN JOSE HAZMAT

S103220206
N/A

Relative:
Lower

LUST:

Actual:
128 ft.

Region: STATE
 Global Id: T0608501076
 Latitude: 37.301981
 Longitude: -121.871522
 Case Type: LUST Cleanup Site
 Status: Completed - Case Closed
 Status Date: 04/30/1992
 Lead Agency: SANTA CLARA COUNTY LOP
 Case Worker: UST
 Local Agency: SANTA CLARA COUNTY LOP
 RB Case Number: Not reported
 LOC Case Number: Not reported
 File Location: All Files are on GeoTracker or in the Local Agency Database
 Potential Media Affect: Soil
 Potential Contaminants of Concern: Diesel
 Site History: Not reported

Click here to access the California GeoTracker records for this facility:

Contact:

Global Id: T0608501076
 Contact Type: Regional Board Caseworker
 Contact Name: ZSC
 Organization Name: SAN FRANCISCO BAY RWQCB (REGION 2)
 Address: 1515 CLAY STREET, SUITE 1400
 City: OAKLAND
 Email: Not reported
 Phone Number: Not reported

Global Id: T0608501076
 Contact Type: Local Agency Caseworker
 Contact Name: UST CASE WORKER
 Organization Name: SANTA CLARA COUNTY LOP
 Address: 1555 Berger Drive, Suite 300
 City: SAN JOSE
 Email: Not reported
 Phone Number: 4089183400

Status History:

Global Id: T0608501076
 Status: Completed - Case Closed
 Status Date: 04/30/1992

Map ID
Direction
Distance
Elevation

MAP FINDINGS

Site

Database(s)

EDR ID Number
EPA ID Number

QUALITY DISTRIBUTING (Continued)

S103220206

Global Id: T0608501076
Status: Open - Case Begin Date
Status Date: 05/31/1989

Global Id: T0608501076
Status: Open - Site Assessment
Status Date: 05/31/1989

Regulatory Activities:

Global Id: T0608501076
Action Type: Other
Date: 07/24/1989
Action: Leak Reported

Global Id: T0608501076
Action Type: ENFORCEMENT
Date: 03/09/1992
Action: Notice of Responsibility - #39742

Global Id: T0608501076
Action Type: RESPONSE
Date: 04/30/1992
Action: Other Report / Document

Global Id: T0608501076
Action Type: ENFORCEMENT
Date: 04/30/1992
Action: Closure/No Further Action Letter

LUST REG 2:

Region: 2
Facility Id: Not reported
Facility Status: Case Closed
Case Number: 07S1E28C01f
How Discovered: Not reported
Leak Cause: Not reported
Leak Source: Not reported
Date Leak Confirmed: Not reported
Oversight Program: LUST
Prelim. Site Assessment Workplan Submitted: Not reported
Preliminary Site Assessment Began: 5/31/1989
Pollution Characterization Began: 5/31/1989
Pollution Remediation Plan Submitted: Not reported
Date Remediation Action Underway: Not reported
Date Post Remedial Action Monitoring Began: Not reported

LUST SANTA CLARA:

Region: SANTA CLARA
SCVWD ID: 07S1E28C01F
Date Closed: 04/30/1992
EDR Link ID: 07S1E28C01F

HIST LUST SANTA CLARA:

Region: SANTA CLARA

Map ID
Direction
Distance
Elevation

MAP FINDINGS

Site

Database(s)

EDR ID Number
EPA ID Number

QUALITY DISTRIBUTING (Continued)

S103220206

Region Code: 2
SCVWD ID: 07S1E28C01
Oversite Agency: SCVWD
Date Listed: 1990-01-01 00:00:00
Closed Date: 1992-04-30 00:00:00

CUPA SANTA CLARA:

Region: SANTA CLARA
PE#: BP01
Program Description: HMBP FACILITY, 1-3 CHEMICALS

Region: SANTA CLARA
PE#: 2201
Program Description: GENERATES WASTE OIL ONLY

HIST CORTESE:

Region: CORTESE
Facility County Code: 43
Reg By: LTNKA
Reg Id: 43-1084

Region: CORTESE
Facility County Code: 43
Reg By: LTNKA
Reg Id: 43-0076

SAN JOSE HAZMAT:

Region: SAN JOSE
File Num: 401959
Class: Auto Wrecking/Misc Simple Facility

G33
NNE
1/4-1/2
0.350 mi.
1850 ft.

MEGA METALS AND IRON
1999 STONE AV
SAN JOSE, CA 95125
Site 2 of 3 in cluster G

LUST S108224481
CUPA Listings N/A
NPDES

Relative:
Lower

LUST SANTA CLARA:

Region: SANTA CLARA
SCVWD ID: 07S1E28D01F
Date Closed: Not reported
EDR Link ID: 07S1E28D01F

Actual:
129 ft.

CUPA SANTA CLARA:

Region: SANTA CLARA
PE#: 2205
Program Description: GENERATES 100 KG YR TO <5 TONS/YR

Region: SANTA CLARA
PE#: BP02
Program Description: HMBP FACILITY, 4-6 CHEMICALS

Region: SANTA CLARA
PE#: 2011
Program Description: APSA FACILITY-SPCC TEMPLATE (<10,000 GAL CAP)

Map ID
Direction
Distance
Elevation

MAP FINDINGS

Site

Database(s)

EDR ID Number
EPA ID Number

MEGA METALS AND IRON (Continued)

S108224481

NPDES:

Npdes Number:	Not reported
Facility Status:	Not reported
Agency Id:	Not reported
Region:	2
Regulatory Measure Id:	450572
Order No:	Not reported
Regulatory Measure Type:	Industrial
Place Id:	Not reported
WDID:	2 43I025111
Program Type:	Not reported
Adoption Date Of Regulatory Measure:	Not reported
Effective Date Of Regulatory Measure:	Not reported
Expiration Date Of Regulatory Measure:	Not reported
Termination Date Of Regulatory Measure:	Not reported
Discharge Name:	Not reported
Discharge Address:	Not reported
Discharge City:	Not reported
Discharge State:	Not reported
Discharge Zip:	Not reported
RECEIVED DATE:	10/23/2014
PROCESSED DATE:	10/23/2014
STATUS CODE NAME:	Active
STATUS DATE:	10/23/2014
PLACE SIZE:	4
PLACE SIZE UNIT:	Acres
FACILITY CONTACT NAME:	Mario Plascencia
FACILITY CONTACT TITLE:	Buyer
FACILITY CONTACT PHONE:	408-998-7426
FACILITY CONTACT PHONE EXT:	Not reported
FACILITY CONTACT EMAIL:	mario@megametalsandiron.com
OPERATOR NAME:	Mega Metals and Iron
OPERATOR ADDRESS:	1999 Stone Avenue
OPERATOR CITY:	San Jose
OPERATOR STATE:	California
OPERATOR ZIP:	95125
OPERATOR CONTACT NAME:	Mario Plascencia
OPERATOR CONTACT TITLE:	Buyer
OPERATOR CONTACT PHONE:	408-998-7426
OPERATOR CONTACT PHONE EXT:	Not reported
OPERATOR CONTACT EMAIL:	mega@megametalsandiron.com
OPERATOR TYPE:	Private Business
DEVELOPER NAME:	Not reported
DEVELOPER ADDRESS:	Not reported
DEVELOPER CITY:	Not reported
DEVELOPER STATE:	California
DEVELOPER ZIP:	Not reported
DEVELOPER CONTACT NAME:	Not reported
DEVELOPER CONTACT TITLE:	Not reported
CONSTYPE LINEAR UTILITY IND:	Not reported
EMERGENCY PHONE NO:	Not reported
EMERGENCY PHONE EXT:	Not reported
CONSTYPE ABOVE GROUND IND:	Not reported
CONSTYPE BELOW GROUND IND:	Not reported
CONSTYPE CABLE LINE IND:	Not reported
CONSTYPE COMM LINE IND:	Not reported
CONSTYPE COMMERTIAL IND:	Not reported

Map ID
Direction
Distance
Elevation

MAP FINDINGS

Site

Database(s)

EDR ID Number
EPA ID Number

MEGA METALS AND IRON (Continued)

S108224481

CONSTYPE ELECTRICAL LINE IND:	Not reported
CONSTYPE GAS LINE IND:	Not reported
CONSTYPE INDUSTRIAL IND:	Not reported
CONSTYPE OTHER DESCRIPTION:	Not reported
CONSTYPE OTHER IND:	Not reported
CONSTYPE RECONS IND:	Not reported
CONSTYPE RESIDENTIAL IND:	Not reported
CONSTYPE TRANSPORT IND:	Not reported
CONSTYPE UTILITY DESCRIPTION:	Not reported
CONSTYPE UTILITY IND:	Not reported
CONSTYPE WATER SEWER IND:	Not reported
DIR DISCHARGE USWATER IND:	N
RECEIVING WATER NAME:	Guadalupe River
CERTIFIER NAME:	John Chen
CERTIFIER TITLE:	Manager
CERTIFICATION DATE:	22-JUN-15
PRIMARY SIC:	5093-Scrap and Waste Materials
SECONDARY SIC:	Not reported
TERTIARY SIC:	Not reported
Npdes Number:	CAS000001
Facility Status:	Active
Agency Id:	0
Region:	2
Regulatory Measure Id:	450572
Order No:	97-03-DWQ
Regulatory Measure Type:	Enrollee
Place Id:	Not reported
WDID:	2 431025111
Program Type:	Industrial
Adoption Date Of Regulatory Measure:	Not reported
Effective Date Of Regulatory Measure:	10/23/2014
Expiration Date Of Regulatory Measure:	Not reported
Termination Date Of Regulatory Measure:	Not reported
Discharge Name:	Mega Metals and Iron
Discharge Address:	1999 Stone Avenue
Discharge City:	San Jose
Discharge State:	California
Discharge Zip:	95125
RECEIVED DATE:	Not reported
PROCESSED DATE:	Not reported
STATUS CODE NAME:	Not reported
STATUS DATE:	Not reported
PLACE SIZE:	Not reported
PLACE SIZE UNIT:	Not reported
FACILITY CONTACT NAME:	Not reported
FACILITY CONTACT TITLE:	Not reported
FACILITY CONTACT PHONE:	Not reported
FACILITY CONTACT PHONE EXT:	Not reported
FACILITY CONTACT EMAIL:	Not reported
OPERATOR NAME:	Not reported
OPERATOR ADDRESS:	Not reported
OPERATOR CITY:	Not reported
OPERATOR STATE:	Not reported
OPERATOR ZIP:	Not reported
OPERATOR CONTACT NAME:	Not reported
OPERATOR CONTACT TITLE:	Not reported

Map ID
Direction
Distance
Elevation

MAP FINDINGS

Site

Database(s)

EDR ID Number
EPA ID Number

MEGA METALS AND IRON (Continued)

S108224481

OPERATOR CONTACT PHONE:	Not reported
OPERATOR CONTACT PHONE EXT:	Not reported
OPERATOR CONTACT EMAIL:	Not reported
OPERATOR TYPE:	Not reported
DEVELOPER NAME:	Not reported
DEVELOPER ADDRESS:	Not reported
DEVELOPER CITY:	Not reported
DEVELOPER STATE:	Not reported
DEVELOPER ZIP:	Not reported
DEVELOPER CONTACT NAME:	Not reported
DEVELOPER CONTACT TITLE:	Not reported
CONSTYPE LINEAR UTILITY IND:	Not reported
EMERGENCY PHONE NO:	Not reported
EMERGENCY PHONE EXT:	Not reported
CONSTYPE ABOVE GROUND IND:	Not reported
CONSTYPE BELOW GROUND IND:	Not reported
CONSTYPE CABLE LINE IND:	Not reported
CONSTYPE COMM LINE IND:	Not reported
CONSTYPE COMMERTIAL IND:	Not reported
CONSTYPE ELECTRICAL LINE IND:	Not reported
CONSTYPE GAS LINE IND:	Not reported
CONSTYPE INDUSTRIAL IND:	Not reported
CONSTYPE OTHER DESRIPTION:	Not reported
CONSTYPE OTHER IND:	Not reported
CONSTYPE RECONS IND:	Not reported
CONSTYPE RESIDENTIAL IND:	Not reported
CONSTYPE TRANSPORT IND:	Not reported
CONSTYPE UTILITY DESCRIPTION:	Not reported
CONSTYPE UTILITY IND:	Not reported
CONSTYPE WATER SEWER IND:	Not reported
DIR DISCHARGE USWATER IND:	Not reported
RECEIVING WATER NAME:	Not reported
CERTIFIER NAME:	Not reported
CERTIFIER TITLE:	Not reported
CERTIFICATION DATE:	Not reported
PRIMARY SIC:	Not reported
SECONDARY SIC:	Not reported
TERTIARY SIC:	Not reported
Npdes Number:	CAG912002
Facility Status:	Historical
Agency Id:	484644
Region:	2
Regulatory Measure Id:	383550
Order No:	R2-2012-0012
Regulatory Measure Type:	Enrollee
Place Id:	725870
WDID:	2 438561003
Program Type:	NPDPNONMUNIPRCS
Adoption Date Of Regulatory Measure:	02/08/2012
Effective Date Of Regulatory Measure:	03/15/2012
Expiration Date Of Regulatory Measure:	03/15/2017
Termination Date Of Regulatory Measure:	09/19/2012
Discharge Name:	Anello Trucking Company c/o Frey Environmental
Discharge Address:	1336 Brommer Street A6
Discharge City:	Santa Cruz
Discharge State:	CA

Map ID
Direction
Distance
Elevation

MAP FINDINGS

Site

Database(s)

EDR ID Number
EPA ID Number

MEGA METALS AND IRON (Continued)

S108224481

Discharge Zip:	95062
RECEIVED DATE:	Not reported
PROCESSED DATE:	Not reported
STATUS CODE NAME:	Not reported
STATUS DATE:	Not reported
PLACE SIZE:	Not reported
PLACE SIZE UNIT:	Not reported
FACILITY CONTACT NAME:	Not reported
FACILITY CONTACT TITLE:	Not reported
FACILITY CONTACT PHONE:	Not reported
FACILITY CONTACT PHONE EXT:	Not reported
FACILITY CONTACT EMAIL:	Not reported
OPERATOR NAME:	Not reported
OPERATOR ADDRESS:	Not reported
OPERATOR CITY:	Not reported
OPERATOR STATE:	Not reported
OPERATOR ZIP:	Not reported
OPERATOR CONTACT NAME:	Not reported
OPERATOR CONTACT TITLE:	Not reported
OPERATOR CONTACT PHONE:	Not reported
OPERATOR CONTACT PHONE EXT:	Not reported
OPERATOR CONTACT EMAIL:	Not reported
OPERATOR TYPE:	Not reported
DEVELOPER NAME:	Not reported
DEVELOPER ADDRESS:	Not reported
DEVELOPER CITY:	Not reported
DEVELOPER STATE:	Not reported
DEVELOPER ZIP:	Not reported
DEVELOPER CONTACT NAME:	Not reported
DEVELOPER CONTACT TITLE:	Not reported
CONSTYPE LINEAR UTILITY IND:	Not reported
EMERGENCY PHONE NO:	Not reported
EMERGENCY PHONE EXT:	Not reported
CONSTYPE ABOVE GROUND IND:	Not reported
CONSTYPE BELOW GROUND IND:	Not reported
CONSTYPE CABLE LINE IND:	Not reported
CONSTYPE COMM LINE IND:	Not reported
CONSTYPE COMMERCIAL IND:	Not reported
CONSTYPE ELECTRICAL LINE IND:	Not reported
CONSTYPE GAS LINE IND:	Not reported
CONSTYPE INDUSTRIAL IND:	Not reported
CONSTYPE OTHER DESCRIPTION:	Not reported
CONSTYPE OTHER IND:	Not reported
CONSTYPE RECONS IND:	Not reported
CONSTYPE RESIDENTIAL IND:	Not reported
CONSTYPE TRANSPORT IND:	Not reported
CONSTYPE UTILITY DESCRIPTION:	Not reported
CONSTYPE UTILITY IND:	Not reported
CONSTYPE WATER SEWER IND:	Not reported
DIR DISCHARGE USWATER IND:	Not reported
RECEIVING WATER NAME:	Not reported
CERTIFIER NAME:	Not reported
CERTIFIER TITLE:	Not reported
CERTIFICATION DATE:	Not reported
PRIMARY SIC:	Not reported
SECONDARY SIC:	Not reported
TERTIARY SIC:	Not reported

Map ID
Direction
Distance
Elevation

MAP FINDINGS

Site

Database(s)

EDR ID Number
EPA ID Number

G34 ANELLO TRUCKING
NNE 1999 STONE AVE
1/4-1/2 SAN JOSE, CA 95125
0.350 mi.
1850 ft. Site 3 of 3 in cluster G

LUST S100877617
HIST LUST N/A
WDS

Relative:
Lower

LUST:

Actual:
129 ft.

Region: STATE
Global Id: T0608500144
Latitude: 37.3013804875198
Longitude: -121.874148845673
Case Type: LUST Cleanup Site
Status: Open - Eligible for Closure
Status Date: 05/21/2015
Lead Agency: SANTA CLARA COUNTY LOP
Case Worker: AC
Local Agency: SANTA CLARA COUNTY LOP
RB Case Number: 08-023
LOC Case Number: 07S1E28D01f
File Location: All Files are on GeoTracker or in the Local Agency Database
Potential Media Affect: Aquifer used for drinking water supply
Potential Contaminants of Concern: Diesel, Gasoline
Site History:
1991 In January, 7 fuel underground storage tanks (USTs) were removed from the site. Overfill staining of the soil was noted during UST removal and a hole was found in one of the gasoline USTs. Based on data found in the file, 17 soil samples were collected from 15 ft bgs and were reported to contain maximum concentrations of 8,800 ppm TPHd, 310 ppm TPHg, 0.018 ppm Benzene, 0.6 ppm Toluene, 0.82 ppm Ethylbenzene, and 3.4 ppm Xylenes. In May, additional soil (3,000 tons) was excavated to remove impacted soils in the area of the USTs and pump island. The pump island and associated piping were removed at this time. Soil was excavated to a maximum depth of 35 ft bgs. Groundwater was encountered in the excavation. 24 soil samples were collected from the excavation and were reported to have TPHd concentrations ranging from below the detection limit to 12,000 ppm in GS26WB, which was subsequently removed. The excavation was reported to have been backfilled with imported fill material. In August, a waste oil UST was removed from the site. 2 soil samples were collected from approximately 12.5 ft bgs and reported to have a maximum concentration of 13 ppm Total Oil and Grease (TOG). Volatile Organic Compounds (VOCs) and Semi-VOCs were not reported to be present above the laboratory reporting limits. 1994 In June, a boring (B1) and a well (MW1) were advanced within the former tank excavation. 7 soil samples were collected and reported to contain maximum concentrations of 41,000 ppm TPHd, 4,600 ppm TPHg, 52 ppm Benzene, 8.1 ppm Toluene, 130 ppm Ethylbenzene, and 350 ppm Xylenes in the sample collected at 20.5 ft bgs. During development of the newly installed well, 1-inch of free product (FP) was reported to be present. The well was sampled and reported to contain 1,500 ppb TPHg, 1,000 ppb TPHd, 50 ppb Benzene, 2.8 ppb Toluene, 15 ppb Ethylbenzene, and 33 ppb Xylenes. In September, a skimmer was installed in well MW1 for the recovery of free product (FP). The passive skimmer was utilized for approximately 7 days prior to removal. It was determined that it was not a cost effective measure due to the very low volume of FP recovered (little more than a pint). 1995 In May, 4 monitoring wells (MW2 through MW5) were installed onsite to approximately 35 ft bgs, except for well MW5 which was installed to 54 ft bgs near existing well MW1. Well MW2 and MW3 were installed within the former tank excavation and well MW4 was installed southwest of the

Map ID
Direction
Distance
Elevation

MAP FINDINGS

Site

Database(s)

EDR ID Number
EPA ID Number

ANELLO TRUCKING (Continued)

S100877617

excavation. Following well surveying, groundwater was calculated to flow in a southwesterly direction from the tank excavation towards well MW4. Following installation, FP was measured to be present in wells MW4 and well MW1. Periodic monitoring of the wells commenced at this time. Initial sampling of deep well MW5 did not report the presence of the constituents of concern (COCs) above the laboratory reporting limits. 10 soil samples were collected from wells MW2 through MW4 and reported to contain maximum concentrations of 550 ppm TPHg, 7,100 ppm TPHd, and low concentrations of Benzene, Toluene, Ethylbenzene and Xylenes (BTEX). In August, a passive skimmer was installed in MW1. The skimmer was also utilized in wells MW2 through MW4 during 1995. 1996 In July, 8 soil borings (B1 through B8) were installed onsite to depths of 19 to 24 ft bgs. 27 soil samples were collected and reported to contain maximum concentrations of 1,300 ppm TPHg, 7,300 ppm TPHd, 0.027 ppm Benzene, 1.6 ppm Toluene, 30 ppm Ethylbenzene, and 35 ppm Xylenes. The samples were analyzed for Methyl tert-Butyl Ether (MtBE), which was not reported to be present above the laboratory reporting limits. Grab groundwater samples were collected from B1 through B5 advanced to 24 ft bgs and were reported to have maximum concentrations of 2,600 ppb TPHg, 13,000 ppb TPHd, 50 ppb Benzene, 2.7 ppb Toluene, 59 ppb Ethylbenzene, 47 ppb Xylenes, and 18 ppb MtBE. The highest concentrations were reported in the samples collected from B1 and B2 located to the southwest of the former tank excavation. Also at this time, a boring was drilled offsite at 360 Turtle Creek Court to assess potential impact of groundwater from the release at this fuel leak case. A soil sample was collected from 25 ft bgs due to noted petroleum odors and was reported to contain low concentrations of the COCs. The borehole was allowed to stand open at 25 feet, but groundwater did not enter. The borehole was advanced to 35 feet and allowed to stand open for 2 hours and groundwater still did not enter. 1997 In March, a groundwater treatment system was installed onsite. The system ran very sporadically pending system permit approvals through July 2000. In July 2 soil borings (SB1 and SB2) and 3 monitoring wells (MW6 through MW8) were advanced to depths of 25 and 29 ft bgs. 7 soil samples were collected and reported to have 2 detections of TPHd (maximum 690 ppm) and 1 detection of TPHg (8.8 ppm) with all other COCs not reported to be present above the laboratory reporting limits. The new wells were added to the groundwater monitoring program. 1999 In December, a soil boring (RSB1) and 2 monitoring wells (MW9 and MW10) were advanced offsite to 32 ft bgs. 6 soil samples were collected and reported to contain maximum concentrations of 310 ppm TPHd, 880 ppm TPHg, 1.6 ppm Benzene, 1 ppm Toluene, 9.7 ppm Ethylbenzene, and 18 ppm Xylenes. MtBE was not reported to be present above the laboratory reporting limits. Periodic groundwater monitoring recommenced at this time. 2000 In June, a NPDES permit was obtained to allow for discharge of treated groundwater; however, the site did not have a discharge point to the storm drain. The groundwater extraction system could not operate continuously until this was in place. In October, the groundwater extraction system began operation, but ceased shortly thereafter due to exceedances of COCs in the effluent samples. 2001 In January, groundwater extraction recommenced at the site and continued operation through February 2003. It is estimated that it removed 104,795 gallons of groundwater. In May, wells MW1 and MW3 were replaced with larger diameter wells (MW1A and MW3A) to 35 ft bgs. 10 soil samples were collected and reported to contain maximum concentrations of 10,000 ppm TPHd, 98 ppm

ANELLO TRUCKING (Continued)

S100877617

TPHg and low to non-detectable concentrations of BTEX. The maximum TPHd and TPHg were reported in the sample collected at 20 ft bgs in MW1A, which is a similar depth as the highest concentrations in the original well installation. In August, FP was measured to be present in offsite well MW7. Manual FP recovery commenced at that time. 2002 In March, FP was measured to be present in offsite well MW10. Manual FP recovery commence at that time. In April, a 5 day high vacuum dual phase extraction (HVDPE) event was conducted. The groundwater extraction system was shut down during this time period. It is estimated that the event removed approximately 1,123 pounds of TPHg and 6,275 gallons of groundwater. Based on the test results, it was determined to be viable remediation method for the site. 2004 In January, 5 wells (MW11 through MW15) were installed on and offsite to approximately 35 ft bgs. 12 soil samples were collected and reported to have maximum concentrations of 330 ppm TPHd, 190 ppm TPHg, 0.49 ppm Benzene, and 3,600 ppm Xylenes. COCs were only reported to be present in the soil samples collected from MW14 (25 and 30 ft bgs) and MW15 (25 ft bgs). Groundwater was encountered between 22 and 25 ft bgs during drilling. The new wells were added to the groundwater monitoring program. In June, another 5 day HVDPE event was conducted. In October, the 3 USTs onsite were removed in addition to the dispensers, piping and an oil/water separator. 6 soil samples were collected from 15 ft bgs in the tank excavation and 3 soil samples were collected from 3 ft bgs beneath the dispensers and were reported to have maximum concentrations of 178 ppm TPHd; all other COCs were not reported to be present above the laboratory reporting limits. 1 soil sample (S1) was collected from 7 ft bgs following removal of the oil/water separator and was not reported to have concentrations of the COCs present above the laboratory reporting limits. 2005 Between May and June, 5 monitoring wells (MW16 through MW20) were installed offsite to 30 ft bgs. 11 soil samples were collected and reported to have low to non-detectable concentrations of the COCs. Soil samples were not submitted for chemical analysis from well MW20. The new wells were added to the groundwater monitoring program. 2006 In March, 5 monitoring wells (MW21 through MW25) were installed offsite to 30 ft bgs and included installation on the 360 Turtle Creek Court property. 10 soil samples were collected and were not reported to have concentrations of the COCs present above the laboratory reporting limits. 2007 In January, a Corrective Action Plan (CAP) proposing implementation of HVDPE to remediate the site was approved. The groundwater cleanup goals in the approved CAP were the primary maximum contaminant levels (MCLs) for drinking water for BTEX and MtBE and a cleanup level based on taste and odor of 1,000 ppb for TPH. Also at this time, 4 extraction wells (EW1 through EW4) were installed onsite to 25 ft bgs. 3 of the wells were installed in the former UST excavation and EW1 was installed to the west. 7 soil samples were collected and reported to contain maximum concentrations of 5,650 ppm TPHd, 1,010 ppm TPHg, 0.9 ppm Benzene, 36.1 ppm Toluene, 6.3 ppm Ethylbenzene, and 13 ppm Xylenes in the sample collected at 20 ft bgs in EW2. 2009 In November, the HVDPE system began operations onsite and ran through October 2010. 2011 In March, the groundwater extraction of the HVDPE system was shut off and only vapor extraction was being conducted on a limited basis. In September, the CAP was revised and proposed the use of soil vapor extraction (SVE) along with air sparge to remediate the site. In October, air sparging was approved. 2012 In June, 13 air sparge wells (AS1 through AS13) were installed to approximate depth of 29.5 ft bgs on and offsite. Also at

Map ID
Direction
Distance
Elevation

MAP FINDINGS

Site

Database(s)

EDR ID Number
EPA ID Number

ANELLO TRUCKING (Continued)

S100877617

that time, piping was installed to connect the air sparge wells to the remediation system located onsite. 9 soil samples were collected and reported to have maximum concentrations of 11,300 ppm TPHd, 14.5 ppm TPHg and low to non-detectable concentrations of BTEX. The maximum TPHd concentration was reported for the soil sample collected at 20 ft bgs in AS7. In August, the HVDPE system was restarted along with air sparging. Due to declining concentrations in soil vapor, the system was shut down in November 2012. It is estimated that the HVDPE system removed approximately 7,929 pounds of TPH. 2013 In March, a Soil Excavation Notification Plan was prepared to support future soil excavation work conducted at the site. The plan was developed to inform personnel of the potential presence of petroleum hydrocarbons in subsurface soils in areas of the site prior to excavation work. The plan includes health and safety procedures and notification procedures. No work was conducted at the site between 2012 and 2014. 2014 In November, a limited groundwater sampling event was conducted. At that time, wells MW2, MW4, MW7, MW9, MW10, and MW16 through MW18 were sampled. Depth to water data was obtained from 6 additional wells. The consultant stated that the wells selected for sampling were chosen to allow an assessment of the highest concentrations of petroleum hydrocarbons in groundwater beneath the site and adjacent properties in the downgradient direction. The groundwater samples were reported to have a maximum concentration of 980,000 ppb TPHg; all other COCs were not reported to be present above the laboratory reporting limits. The samples were not analyzed for TPHd, MtBE or Tert Butyl Alcohol (TBA). The highest concentrations within the range of FP (>100,000 ppb) were reported for wells MW2 and MW4 located onsite. The next highest concentrations were reported for wells MW10 (72,000 ppb) and MW18 (89,000 ppb); all other detections of TPHg were significantly lower in concentration. These wells historically were reported to have FP present and MW2 is located within the former UST excavation. Considerations and/or Variances: The most recent groundwater sampling reported TPHg concentrations as high as 980,000 ppb. Measurable FP or sheen were not noted in the field sampling logs; however, the TPHg concentrations reported are indicative of residual FP that is likely trapped in the sediment pore space. The LUFT Manual (September 2012) states that residual FP is not mobile and will not migrate. The solubility of TPHg listed in the LUFT Manual is 20,000 ppb and that reported concentrations greater than the solubility is indirect evidence of FP in the subsurface. Active remediation ceased at the site in November 2012 and in the November 2014 groundwater monitoring event, FP was not reported to be present. The release occurred prior to 1991 (over 23 years ago). Remediation at the site included the removal of soil in the UST excavation to a depth of 35 feet; free product removal by bailing, skimming and use of absorbent socks; groundwater extraction; soil vapor extraction; HVDPE and HVDPE with air sparge. BTEX was last reported to be present in September 2012 in offsite well MW18 at concentrations of <1.0 ppm, 68 ppm, 71 ppm, and 650 ppm, respectively. In November 2014, the sample from this well was not reported to have BTEX present above the laboratory reporting limits. Onsite wells were last reported to have BTEX present in January 2011 at maximum concentrations of 4.4 ppm, 5.1 ppm, 1.2 ppm, and 7.2 ppm respectively in well MW2. The site is currently occupied by a metal recycler in an industrial neighborhood. Due to the presence of FP beneath the property a Covenant and Environmental Restriction on Property document will be filed with the Santa Clara County.

Map ID
Direction
Distance
Elevation

MAP FINDINGS

Site

Database(s)

EDR ID Number
EPA ID Number

ANELLO TRUCKING (Continued)

S100877617

[Click here to access the California GeoTracker records for this facility:](#)

Contact:

Global Id: T0608500144
Local Agency Caseworker
Contact Type: AARON COSTA
Contact Name: SANTA CLARA COUNTY LOP
Organization Name: 1555 Berger Drive, Suite 300
Address: SAN JOSE
City: aaron.costa@deh.sccgov.org
Email: 4089181954
Phone Number:

Status History:

Global Id: T0608500144
Status: Open - Assessment & Interim Remedial Action
Status Date: 03/26/1997

Global Id: T0608500144
Status: Open - Case Begin Date
Status Date: 01/22/1991

Global Id: T0608500144
Status: Open - Eligible for Closure
Status Date: 05/21/2015

Global Id: T0608500144
Status: Open - Remediation
Status Date: 02/01/2003

Global Id: T0608500144
Status: Open - Remediation
Status Date: 02/01/2003

Global Id: T0608500144
Status: Open - Site Assessment
Status Date: 03/22/1991

Global Id: T0608500144
Status: Open - Site Assessment
Status Date: 08/25/1994

Global Id: T0608500144
Status: Open - Verification Monitoring
Status Date: 12/01/2012

Regulatory Activities:

Global Id: T0608500144
Action Type: ENFORCEMENT
Date: 07/30/2009
Action: Staff Letter

Global Id: T0608500144
Action Type: RESPONSE
Date: 06/30/2012
Action: Remedial Progress Report

Map ID
Direction
Distance
Elevation

MAP FINDINGS

Site

Database(s)

EDR ID Number
EPA ID Number

ANELLO TRUCKING (Continued)

S100877617

Global Id:	T0608500144
Action Type:	RESPONSE
Date:	04/30/2010
Action:	Monitoring Report - Quarterly
Global Id:	T0608500144
Action Type:	RESPONSE
Date:	07/20/2012
Action:	Correspondence
Global Id:	T0608500144
Action Type:	ENFORCEMENT
Date:	05/15/2012
Action:	Staff Letter
Global Id:	T0608500144
Action Type:	RESPONSE
Date:	03/31/1998
Action:	Monitoring Report - Quarterly
Global Id:	T0608500144
Action Type:	RESPONSE
Date:	08/08/1994
Action:	Soil and Water Investigation Report
Global Id:	T0608500144
Action Type:	RESPONSE
Date:	03/29/2002
Action:	Interim Remedial Action Report
Global Id:	T0608500144
Action Type:	RESPONSE
Date:	10/31/2003
Action:	Monitoring Report - Quarterly
Global Id:	T0608500144
Action Type:	RESPONSE
Date:	11/10/2010
Action:	Remedial Progress Report
Global Id:	T0608500144
Action Type:	RESPONSE
Date:	11/15/2002
Action:	Remedial Progress Report
Global Id:	T0608500144
Action Type:	RESPONSE
Date:	05/14/2002
Action:	Monitoring Report - Quarterly
Global Id:	T0608500144
Action Type:	RESPONSE
Date:	06/20/2002
Action:	Interim Remedial Action Report
Global Id:	T0608500144
Action Type:	RESPONSE

Map ID
Direction
Distance
Elevation

MAP FINDINGS

Site

Database(s)

EDR ID Number
EPA ID Number

ANELLO TRUCKING (Continued)

S100877617

Date:	09/06/2001
Action:	Remedial Progress Report
Global Id:	T0608500144
Action Type:	RESPONSE
Date:	11/14/1995
Action:	Monitoring Report - Quarterly
Global Id:	T0608500144
Action Type:	RESPONSE
Date:	07/30/2014
Action:	Monitoring Report - Quarterly
Global Id:	T0608500144
Action Type:	RESPONSE
Date:	10/30/2014
Action:	Monitoring Report - Quarterly
Global Id:	T0608500144
Action Type:	RESPONSE
Date:	01/30/2015
Action:	Monitoring Report - Quarterly
Global Id:	T0608500144
Action Type:	RESPONSE
Date:	04/30/2015
Action:	Monitoring Report - Quarterly
Global Id:	T0608500144
Action Type:	ENFORCEMENT
Date:	04/20/2015
Action:	Staff Letter
Global Id:	T0608500144
Action Type:	RESPONSE
Date:	03/04/2013
Action:	Soil Vapor Intrusion Investigation Workplan - Regulator Responded
Global Id:	T0608500144
Action Type:	RESPONSE
Date:	04/30/2001
Action:	Remedial Progress Report
Global Id:	T0608500144
Action Type:	Other
Date:	02/06/1991
Action:	Leak Reported
Global Id:	T0608500144
Action Type:	REMEDIATION
Date:	09/10/2009
Action:	Other (Use Description Field)
Global Id:	T0608500144
Action Type:	ENFORCEMENT
Date:	04/17/2009
Action:	Staff Letter

Map ID
Direction
Distance
Elevation

MAP FINDINGS

Site

Database(s)

EDR ID Number
EPA ID Number

ANELLO TRUCKING (Continued)

S100877617

Global Id:	T0608500144
Action Type:	ENFORCEMENT
Date:	12/07/2005
Action:	Staff Letter - #507021
Global Id:	T0608500144
Action Type:	RESPONSE
Date:	10/05/2012
Action:	Sensitive Receptor Survey Report
Global Id:	T0608500144
Action Type:	RESPONSE
Date:	07/20/2012
Action:	Well Installation Report
Global Id:	T0608500144
Action Type:	ENFORCEMENT
Date:	11/24/1993
Action:	13267 Requirement - #43-0076
Global Id:	T0608500144
Action Type:	ENFORCEMENT
Date:	03/29/1994
Action:	InterAgency Agreement - #43-0076
Global Id:	T0608500144
Action Type:	RESPONSE
Date:	09/25/2000
Action:	Monitoring Report - Quarterly
Global Id:	T0608500144
Action Type:	RESPONSE
Date:	12/27/2002
Action:	Soil and Water Investigation Workplan
Global Id:	T0608500144
Action Type:	RESPONSE
Date:	10/28/1994
Action:	Interim Remedial Action Report
Global Id:	T0608500144
Action Type:	RESPONSE
Date:	07/03/2001
Action:	Correspondence
Global Id:	T0608500144
Action Type:	RESPONSE
Date:	06/12/1995
Action:	Monitoring Report - Quarterly
Global Id:	T0608500144
Action Type:	RESPONSE
Date:	05/16/1997
Action:	Soil and Water Investigation Workplan
Global Id:	T0608500144
Action Type:	RESPONSE

Map ID
Direction
Distance
Elevation

MAP FINDINGS

Site

Database(s)

EDR ID Number
EPA ID Number

ANELLO TRUCKING (Continued)

S100877617

Date: 11/01/1997
Action: Soil and Water Investigation Report

Global Id: T0608500144
Action Type: RESPONSE
Date: 12/21/2001
Action: Monitoring Report - Quarterly

Global Id: T0608500144
Action Type: RESPONSE
Date: 02/18/2002
Action: Monitoring Report - Quarterly

Global Id: T0608500144
Action Type: RESPONSE
Date: 08/13/1996
Action: Soil and Water Investigation Workplan

Global Id: T0608500144
Action Type: RESPONSE
Date: 09/10/1996
Action: Soil and Water Investigation Workplan

Global Id: T0608500144
Action Type: ENFORCEMENT
Date: 02/22/2000
Action: Staff Letter - #24180

Global Id: T0608500144
Action Type: ENFORCEMENT
Date: 09/12/2000
Action: Staff Letter - #24186

Global Id: T0608500144
Action Type: ENFORCEMENT
Date: 11/03/2000
Action: Staff Letter - #24042

Global Id: T0608500144
Action Type: ENFORCEMENT
Date: 12/18/2000
Action: Staff Letter - #24020

Global Id: T0608500144
Action Type: ENFORCEMENT
Date: 01/02/2002
Action: Staff Letter - #24036

Global Id: T0608500144
Action Type: ENFORCEMENT
Date: 01/08/2003
Action: Staff Letter - #40670

Global Id: T0608500144
Action Type: ENFORCEMENT
Date: 04/28/2010
Action: Staff Letter

Map ID
Direction
Distance
Elevation

MAP FINDINGS

Site

Database(s)

EDR ID Number
EPA ID Number

ANELLO TRUCKING (Continued)

S100877617

Global Id:	T0608500144
Action Type:	RESPONSE
Date:	10/31/2009
Action:	Monitoring Report - Semi-Annually
Global Id:	T0608500144
Action Type:	RESPONSE
Date:	03/01/1996
Action:	Monitoring Report - Quarterly
Global Id:	T0608500144
Action Type:	RESPONSE
Date:	05/19/2003
Action:	Monitoring Report - Quarterly
Global Id:	T0608500144
Action Type:	RESPONSE
Date:	10/03/2003
Action:	Monitoring Report - Quarterly
Global Id:	T0608500144
Action Type:	RESPONSE
Date:	09/24/2012
Action:	Correspondence
Global Id:	T0608500144
Action Type:	RESPONSE
Date:	07/12/2000
Action:	Monitoring Report - Quarterly
Global Id:	T0608500144
Action Type:	RESPONSE
Date:	02/27/2002
Action:	Well Installation Report
Global Id:	T0608500144
Action Type:	RESPONSE
Date:	03/15/2004
Action:	Monitoring Report - Quarterly
Global Id:	T0608500144
Action Type:	RESPONSE
Date:	08/30/2000
Action:	Verbal Communication
Global Id:	T0608500144
Action Type:	RESPONSE
Date:	10/15/2000
Action:	Monitoring Report - Quarterly
Global Id:	T0608500144
Action Type:	RESPONSE
Date:	10/31/2010
Action:	Monitoring Report - Semi-Annually
Global Id:	T0608500144
Action Type:	RESPONSE

Map ID
Direction
Distance
Elevation

MAP FINDINGS

Site

Database(s)

EDR ID Number
EPA ID Number

ANELLO TRUCKING (Continued)

S100877617

Date: 10/31/2011
Action: Monitoring Report - Semi-Annually

Global Id: T0608500144
Action Type: Other
Date: 01/22/1991
Action: Leak Stopped

Global Id: T0608500144
Action Type: RESPONSE
Date: 02/24/1994
Action: Well Installation Workplan - Regulator Responded

Global Id: T0608500144
Action Type: ENFORCEMENT
Date: 05/30/1991
Action: Staff Letter - #24380

Global Id: T0608500144
Action Type: ENFORCEMENT
Date: 03/03/1992
Action: Notice of Violation - #39743

Global Id: T0608500144
Action Type: ENFORCEMENT
Date: 01/06/2005
Action: Staff Letter - #46262

Global Id: T0608500144
Action Type: ENFORCEMENT
Date: 10/28/1994
Action: Staff Letter - #24391

Global Id: T0608500144
Action Type: ENFORCEMENT
Date: 02/17/1995
Action: Staff Letter - #24393

Global Id: T0608500144
Action Type: ENFORCEMENT
Date: 04/11/1996
Action: Staff Letter - #24173

Global Id: T0608500144
Action Type: ENFORCEMENT
Date: 08/12/1996
Action: Staff Letter - #24155

Global Id: T0608500144
Action Type: ENFORCEMENT
Date: 09/10/1996
Action: Staff Letter - #24157

Global Id: T0608500144
Action Type: ENFORCEMENT
Date: 05/16/1997
Action: Staff Letter - #24161

Map ID
Direction
Distance
Elevation

MAP FINDINGS

Site

Database(s)

EDR ID Number
EPA ID Number

ANELLO TRUCKING (Continued)

S100877617

Global Id:	T0608500144
Action Type:	ENFORCEMENT
Date:	11/15/1997
Action:	Staff Letter - #24163
Global Id:	T0608500144
Action Type:	ENFORCEMENT
Date:	02/25/1998
Action:	Staff Letter - #24165
Global Id:	T0608500144
Action Type:	ENFORCEMENT
Date:	03/31/1998
Action:	Staff Letter - #24175
Global Id:	T0608500144
Action Type:	ENFORCEMENT
Date:	06/03/1998
Action:	Staff Letter - #24177
Global Id:	T0608500144
Action Type:	ENFORCEMENT
Date:	05/28/2000
Action:	Staff Letter - #24182
Global Id:	T0608500144
Action Type:	ENFORCEMENT
Date:	06/16/2000
Action:	Staff Letter - #24188
Global Id:	T0608500144
Action Type:	ENFORCEMENT
Date:	09/15/2000
Action:	Staff Letter - #24184
Global Id:	T0608500144
Action Type:	ENFORCEMENT
Date:	09/16/2000
Action:	Staff Letter - #24016
Global Id:	T0608500144
Action Type:	ENFORCEMENT
Date:	12/17/2000
Action:	Staff Letter - #24018
Global Id:	T0608500144
Action Type:	ENFORCEMENT
Date:	07/03/2001
Action:	Staff Letter - #24026
Global Id:	T0608500144
Action Type:	ENFORCEMENT
Date:	02/07/2002
Action:	Staff Letter - #24038
Global Id:	T0608500144
Action Type:	ENFORCEMENT

Map ID
Direction
Distance
Elevation

MAP FINDINGS

Site

Database(s)

EDR ID Number
EPA ID Number

ANELLO TRUCKING (Continued)

S100877617

Date: 10/31/2002
Action: Staff Letter - #38913

Global Id: T0608500144
Action Type: ENFORCEMENT
Date: 12/15/2004
Action: Staff Letter - #46137

Global Id: T0608500144
Action Type: ENFORCEMENT
Date: 02/24/1994
Action: Staff Letter - #24383

Global Id: T0608500144
Action Type: ENFORCEMENT
Date: 08/08/1994
Action: Staff Letter - #24385

Global Id: T0608500144
Action Type: ENFORCEMENT
Date: 10/27/1994
Action: Staff Letter - #24387

Global Id: T0608500144
Action Type: RESPONSE
Date: 09/18/2000
Action: Interim Remedial Action Plan - Regulator Responded

Global Id: T0608500144
Action Type: ENFORCEMENT
Date: 07/28/2015
Action: Staff Letter

Global Id: T0608500144
Action Type: ENFORCEMENT
Date: 05/20/2015
Action: Verbal Communication

Global Id: T0608500144
Action Type: RESPONSE
Date: 04/30/2014
Action: Monitoring Report - Semi-Annually

Global Id: T0608500144
Action Type: RESPONSE
Date: 05/30/1991
Action: Other Report / Document

Global Id: T0608500144
Action Type: RESPONSE
Date: 10/27/1994
Action: Sensitive Receptor Survey Report

Global Id: T0608500144
Action Type: RESPONSE
Date: 07/16/2001
Action: Monitoring Report - Quarterly

Map ID
Direction
Distance
Elevation

MAP FINDINGS

Site

Database(s)

EDR ID Number
EPA ID Number

ANELLO TRUCKING (Continued)

S100877617

Global Id:	T0608500144
Action Type:	RESPONSE
Date:	09/25/2012
Action:	Email Correspondence
Global Id:	T0608500144
Action Type:	RESPONSE
Date:	04/30/2014
Action:	Correspondence
Global Id:	T0608500144
Action Type:	RESPONSE
Date:	12/26/2000
Action:	Remedial Progress Report
Global Id:	T0608500144
Action Type:	RESPONSE
Date:	11/05/2004
Action:	Monitoring Report - Quarterly
Global Id:	T0608500144
Action Type:	RESPONSE
Date:	07/30/2001
Action:	Monitoring Report - Quarterly
Global Id:	T0608500144
Action Type:	RESPONSE
Date:	04/02/2015
Action:	Request for Closure - Regulator Responded
Global Id:	T0608500144
Action Type:	ENFORCEMENT
Date:	03/28/2013
Action:	Staff Letter
Global Id:	T0608500144
Action Type:	RESPONSE
Date:	01/30/2013
Action:	Remedial Progress Report
Global Id:	T0608500144
Action Type:	RESPONSE
Date:	04/30/2013
Action:	Remedial Progress Report
Global Id:	T0608500144
Action Type:	RESPONSE
Date:	04/30/2013
Action:	Monitoring Report - Semi-Annually
Global Id:	T0608500144
Action Type:	RESPONSE
Date:	10/30/2013
Action:	Monitoring Report - Semi-Annually
Global Id:	T0608500144
Action Type:	ENFORCEMENT

Map ID
Direction
Distance
Elevation

MAP FINDINGS

Site

Database(s)

EDR ID Number
EPA ID Number

ANELLO TRUCKING (Continued)

S100877617

Date: 04/16/2014
Action: Warning Letter

Global Id: T0608500144
Action Type: RESPONSE
Date: 05/29/1997
Action: Soil and Water Investigation Workplan

Global Id: T0608500144
Action Type: RESPONSE
Date: 01/14/2002
Action: Remedial Progress Report

Global Id: T0608500144
Action Type: RESPONSE
Date: 08/16/1991
Action: Tank Removal Report / UST Sampling Report

Global Id: T0608500144
Action Type: RESPONSE
Date: 03/10/2003
Action: Remedial Progress Report

Global Id: T0608500144
Action Type: RESPONSE
Date: 07/01/1998
Action: Monitoring Report - Quarterly

Global Id: T0608500144
Action Type: RESPONSE
Date: 02/04/2002
Action: Pilot Study / Treatability Workplan

Global Id: T0608500144
Action Type: RESPONSE
Date: 08/19/1996
Action: Other Report / Document

Global Id: T0608500144
Action Type: RESPONSE
Date: 02/25/1998
Action: Correspondence

Global Id: T0608500144
Action Type: ENFORCEMENT
Date: 11/27/2012
Action: Staff Letter

Global Id: T0608500144
Action Type: ENFORCEMENT
Date: 04/09/2013
Action: Staff Letter

Global Id: T0608500144
Action Type: ENFORCEMENT
Date: 05/15/2014
Action: Staff Letter

Map ID
Direction
Distance
Elevation

MAP FINDINGS

Site

Database(s)

EDR ID Number
EPA ID Number

ANELLO TRUCKING (Continued)

S100877617

Global Id:	T0608500144
Action Type:	RESPONSE
Date:	01/29/2016
Action:	Well Destruction Report
Global Id:	T0608500144
Action Type:	RESPONSE
Date:	11/01/1994
Action:	Other Report / Document
Global Id:	T0608500144
Action Type:	RESPONSE
Date:	11/01/1994
Action:	Remedial Progress Report
Global Id:	T0608500144
Action Type:	RESPONSE
Date:	01/24/2006
Action:	Soil and Water Investigation Report
Global Id:	T0608500144
Action Type:	RESPONSE
Date:	04/11/2000
Action:	Soil and Water Investigation Report
Global Id:	T0608500144
Action Type:	RESPONSE
Date:	01/31/2001
Action:	Remedial Progress Report
Global Id:	T0608500144
Action Type:	RESPONSE
Date:	10/13/2004
Action:	Soil and Water Investigation Report
Global Id:	T0608500144
Action Type:	RESPONSE
Date:	04/03/2001
Action:	Other Report / Document
Global Id:	T0608500144
Action Type:	RESPONSE
Date:	02/01/2002
Action:	Soil and Water Investigation Workplan
Global Id:	T0608500144
Action Type:	RESPONSE
Date:	08/08/1994
Action:	Preliminary Site Assessment Report
Global Id:	T0608500144
Action Type:	RESPONSE
Date:	01/30/2002
Action:	Other Report / Document
Global Id:	T0608500144
Action Type:	RESPONSE

Map ID
Direction
Distance
Elevation

MAP FINDINGS

Site

Database(s)

EDR ID Number
EPA ID Number

ANELLO TRUCKING (Continued)

S100877617

Date: 02/13/2012
Action: Well Installation Report

Global Id: T0608500144
Action Type: RESPONSE
Date: 04/30/2012
Action: Remedial Progress Report

Global Id: T0608500144
Action Type: RESPONSE
Date: 10/30/2012
Action: Remedial Progress Report

Global Id: T0608500144
Action Type: RESPONSE
Date: 04/01/2013
Action: Other Report / Document

Global Id: T0608500144
Action Type: ENFORCEMENT
Date: 09/26/2012
Action: Staff Letter

Global Id: T0608500144
Action Type: ENFORCEMENT
Date: 01/10/2013
Action: Staff Letter

Global Id: T0608500144
Action Type: RESPONSE
Date: 09/10/1991
Action: Unauthorized Release Form

Global Id: T0608500144
Action Type: RESPONSE
Date: 06/30/1995
Action: Soil and Water Investigation Report

Global Id: T0608500144
Action Type: RESPONSE
Date: 06/14/1996
Action: Monitoring Report - Quarterly

Global Id: T0608500144
Action Type: RESPONSE
Date: 09/28/2002
Action: Monitoring Report - Quarterly

Global Id: T0608500144
Action Type: RESPONSE
Date: 06/06/2002
Action: Remedial Progress Report

Global Id: T0608500144
Action Type: RESPONSE
Date: 10/05/2004
Action: Monitoring Report - Quarterly

Map ID
Direction
Distance
Elevation

MAP FINDINGS

Site

Database(s)

EDR ID Number
EPA ID Number

ANELLO TRUCKING (Continued)

S100877617

Global Id: T0608500144
Action Type: RESPONSE
Date: 02/01/2005
Action: Soil and Water Investigation Workplan

Global Id: T0608500144
Action Type: RESPONSE
Date: 08/01/1991
Action: Other Report / Document

Global Id: T0608500144
Action Type: RESPONSE
Date: 04/09/2013
Action: Correspondence

Global Id: T0608500144
Action Type: RESPONSE
Date: 05/14/1997
Action: Remedial Progress Report

Global Id: T0608500144
Action Type: RESPONSE
Date: 06/03/1998
Action: Monitoring Report - Quarterly

Global Id: T0608500144
Action Type: RESPONSE
Date: 07/03/2001
Action: Correspondence

Global Id: T0608500144
Action Type: RESPONSE
Date: 08/12/1996
Action: Soil and Water Investigation Workplan

Global Id: T0608500144
Action Type: RESPONSE
Date: 09/04/2002
Action: Remedial Progress Report

Global Id: T0608500144
Action Type: RESPONSE
Date: 11/19/2002
Action: Monitoring Report - Quarterly

Global Id: T0608500144
Action Type: RESPONSE
Date: 03/03/2005
Action: Monitoring Report - Quarterly

Global Id: T0608500144
Action Type: RESPONSE
Date: 06/22/2005
Action: Monitoring Report - Quarterly

Global Id: T0608500144
Action Type: RESPONSE

Map ID
Direction
Distance
Elevation

MAP FINDINGS

Site

Database(s)

EDR ID Number
EPA ID Number

ANELLO TRUCKING (Continued)

S100877617

Date: 06/01/2015
Action: Correspondence

Global Id: T0608500144
Action Type: RESPONSE
Date: 10/28/1994
Action: Soil and Water Investigation Workplan

Global Id: T0608500144
Action Type: RESPONSE
Date: 06/30/2014
Action: Other Workplan

Global Id: T0608500144
Action Type: RESPONSE
Date: 11/27/2000
Action: Interim Remedial Action Report

Global Id: T0608500144
Action Type: RESPONSE
Date: 02/06/1991
Action: Other Report / Document

Global Id: T0608500144
Action Type: ENFORCEMENT
Date: 05/26/2015
Action: Notification - Public Notice of Case Closure

Global Id: T0608500144
Action Type: RESPONSE
Date: 12/08/1997
Action: Monitoring Report - Quarterly

Global Id: T0608500144
Action Type: RESPONSE
Date: 09/19/1991
Action: Remedial Progress Report

Global Id: T0608500144
Action Type: RESPONSE
Date: 07/30/2001
Action: Remedial Progress Report

Global Id: T0608500144
Action Type: RESPONSE
Date: 01/21/2005
Action: Soil and Water Investigation Workplan

Global Id: T0608500144
Action Type: RESPONSE
Date: 02/18/2005
Action: Soil and Water Investigation Report

Global Id: T0608500144
Action Type: REMEDIATION
Date: 10/01/2001
Action: Free Product Removal

Map ID
Direction
Distance
Elevation

MAP FINDINGS

Site

Database(s)

EDR ID Number
EPA ID Number

ANELLO TRUCKING (Continued)

S100877617

Global Id: T0608500144
Action Type: ENFORCEMENT
Date: 12/15/2006
Action: Notification - Public Notice of ROD/RAP/CAP

Global Id: T0608500144
Action Type: ENFORCEMENT
Date: 01/25/2007
Action: Staff Letter

Global Id: T0608500144
Action Type: ENFORCEMENT
Date: 10/27/2011
Action: Staff Letter

Global Id: T0608500144
Action Type: RESPONSE
Date: 01/30/2010
Action: Monitoring Report - Quarterly

Global Id: T0608500144
Action Type: RESPONSE
Date: 07/30/2009
Action: Monitoring Report - Quarterly

Global Id: T0608500144
Action Type: ENFORCEMENT
Date: 06/14/2012
Action: Staff Letter

Global Id: T0608500144
Action Type: RESPONSE
Date: 07/03/2013
Action: Soil Vapor Intrusion Investigation Report

Global Id: T0608500144
Action Type: RESPONSE
Date: 08/15/2000
Action: Monitoring Report - Quarterly

Global Id: T0608500144
Action Type: RESPONSE
Date: 04/11/2000
Action: Soil and Water Investigation Report

Global Id: T0608500144
Action Type: RESPONSE
Date: 04/30/2014
Action: Other Report / Document

Global Id: T0608500144
Action Type: RESPONSE
Date: 04/30/2001
Action: Monitoring Report - Quarterly

Global Id: T0608500144
Action Type: RESPONSE

Map ID
Direction
Distance
Elevation

MAP FINDINGS

Site

Database(s)

EDR ID Number
EPA ID Number

ANELLO TRUCKING (Continued)

S100877617

Date: 07/31/2000
Action: Remedial Progress Report

Global Id: T0608500144
Action Type: Other
Date: 01/22/1991
Action: Leak Discovery

Global Id: T0608500144
Action Type: RESPONSE
Date: 11/15/2002
Action: Monitoring Report - Quarterly

Global Id: T0608500144
Action Type: RESPONSE
Date: 06/02/1995
Action: Soil and Water Investigation Report

Global Id: T0608500144
Action Type: RESPONSE
Date: 12/13/2002
Action: Soil and Water Investigation Workplan

Global Id: T0608500144
Action Type: RESPONSE
Date: 06/08/1998
Action: Monitoring Report - Quarterly

Global Id: T0608500144
Action Type: RESPONSE
Date: 04/29/2001
Action: Correspondence

Global Id: T0608500144
Action Type: RESPONSE
Date: 10/28/2004
Action: Unauthorized Release Form

Global Id: T0608500144
Action Type: RESPONSE
Date: 12/13/2004
Action: Other Report / Document

Global Id: T0608500144
Action Type: RESPONSE
Date: 12/13/2004
Action: Interim Remedial Action Report

Global Id: T0608500144
Action Type: RESPONSE
Date: 10/31/2000
Action: Remedial Progress Report

Global Id: T0608500144
Action Type: RESPONSE
Date: 10/30/2001
Action: Remedial Progress Report

Map ID
Direction
Distance
Elevation

MAP FINDINGS

Site

Database(s)

EDR ID Number
EPA ID Number

ANELLO TRUCKING (Continued)

S100877617

Global Id: T0608500144
Action Type: RESPONSE
Date: 03/02/1998
Action: Soil and Water Investigation Workplan

Global Id: T0608500144
Action Type: RESPONSE
Date: 04/02/1998
Action: Monitoring Report - Quarterly

Global Id: T0608500144
Action Type: REMEDIATION
Date: 05/06/1991
Action: Excavation

Global Id: T0608500144
Action Type: REMEDIATION
Date: 03/26/1997
Action: Pump & Treat (P&T) Groundwater

Global Id: T0608500144
Action Type: REMEDIATION
Date: 08/23/2012
Action: Other (Use Description Field)

Global Id: T0608500144
Action Type: RESPONSE
Date: 01/31/2011
Action: Monitoring Report - Quarterly

Global Id: T0608500144
Action Type: RESPONSE
Date: 04/30/2011
Action: Monitoring Report - Quarterly

LUST REG 2:

Region: 2
Facility Id: Not reported
Facility Status: Pollution Characterization
Case Number: 07S1E28D01f
How Discovered: Not reported
Leak Cause: Not reported
Leak Source: Not reported
Date Leak Confirmed: Not reported
Oversight Program: LUST
Prelim. Site Assessment Workplan Submitted: Not reported
Preliminary Site Assessment Began: 3/22/1991
Pollution Characterization Began: 8/25/1994
Pollution Remediation Plan Submitted: Not reported
Date Remediation Action Underway: Not reported
Date Post Remedial Action Monitoring Began: Not reported

HIST LUST SANTA CLARA:

Region: SANTA CLARA
Region Code: 2

Map ID
 Direction
 Distance
 Elevation

MAP FINDINGS

Site

Database(s)

EDR ID Number
 EPA ID Number

ANELLO TRUCKING (Continued)

S100877617

SCVWD ID: 07S1E28D01
 Oversight Agency: SCCDEH
 Date Listed: 1991-03-21 00:00:00
 Closed Date: Not reported

WDS:

Facility ID: San Francisco Bay 43I011557
 Facility Type: Not reported
 Facility Status: Active - Any facility with a continuous or seasonal discharge that is under Waste Discharge Requirements.
 NPDES Number: CAS000001 The 1st 2 characters designate the state. The remaining 7 are assigned by the Regional Board
 Subregion: 2
 Facility Telephone: Not reported
 Facility Contact: Not reported
 Agency Name: VIDA LINES INC
 Agency Address: Not reported
 Agency City,St,Zip: 0
 Agency Contact: Not reported
 Agency Telephone: Not reported
 Agency Type: Not reported
 SIC Code: 0
 SIC Code 2: Not reported
 Primary Waste Type: Not reported
 Primary Waste: Not reported
 Waste Type2: Not reported
 Waste2: Not reported
 Primary Waste Type: Not reported
 Secondary Waste: Not reported
 Secondary Waste Type: Not reported
 Design Flow: 0
 Baseline Flow: 0
 Reclamation: Not reported
 POTW: Not reported
 Treat To Water: Minor Threat to Water Quality. A violation of a regional board order should cause a relatively minor impairment of beneficial uses compared to a major or minor threat. Not: All nurds without a TTWQ will be considered a minor threat to water quality unless coded at a higher Level. A Zero (0) may be used to code those NURDS that are found to represent no threat to water quality.
 Complexity: Category C - Facilities having no waste treatment systems, such as cooling water dischargers or those who must comply through best management practices, facilities with passive waste treatment and disposal systems, such as septic systems with subsurface disposal, or dischargers having waste storage systems with land disposal such as dairy waste ponds.

35
 NNE
 1/4-1/2
 0.382 mi.
 2016 ft.

PERDUE TIRE
1916 STONE AVE
SAN JOSE, CA 95125

LUST S102435089
HIST LUST N/A
HIST CORTESE

Relative:
Lower
Actual:
129 ft.

LUST:
 Region: STATE
 Global Id: T0608501046
 Latitude: 37.3027843746485

Map ID
Direction
Distance
Elevation

MAP FINDINGS

Site

Database(s)

EDR ID Number
EPA ID Number

PERDUE TIRE (Continued)

S102435089

Longitude: -121.87290430069
Case Type: LUST Cleanup Site
Status: Completed - Case Closed
Status Date: 03/20/1991
Lead Agency: SANTA CLARA COUNTY LOP
Case Worker: UST
Local Agency: SANTA CLARA COUNTY LOP
RB Case Number: Not reported
LOC Case Number: Not reported
File Location: All Files are on GeoTracker or in the Local Agency Database
Potential Media Affect: Soil
Potential Contaminants of Concern: Gasoline
Site History: Not reported

[Click here to access the California GeoTracker records for this facility:](#)

Contact:

Global Id: T0608501046
Contact Type: Local Agency Caseworker
Contact Name: UST CASE WORKER
Organization Name: SANTA CLARA COUNTY LOP
Address: 1555 Berger Drive, Suite 300
City: SAN JOSE
Email: Not reported
Phone Number: 4089183400

Global Id: T0608501046
Contact Type: Regional Board Caseworker
Contact Name: ZSC
Organization Name: SAN FRANCISCO BAY RWQCB (REGION 2)
Address: 1515 CLAY STREET, SUITE 1400
City: OAKLAND
Email: Not reported
Phone Number: Not reported

Status History:

Global Id: T0608501046
Status: Completed - Case Closed
Status Date: 03/20/1991

Global Id: T0608501046
Status: Open - Case Begin Date
Status Date: 03/11/1987

Global Id: T0608501046
Status: Open - Site Assessment
Status Date: 08/28/1987

Regulatory Activities:

Global Id: T0608501046
Action Type: Other
Date: 03/11/1987
Action: Leak Reported

Global Id: T0608501046
Action Type: ENFORCEMENT
Date: 11/06/1989

Map ID
Direction
Distance
Elevation

MAP FINDINGS

Site

Database(s)

EDR ID Number
EPA ID Number

PERDUE TIRE (Continued)

S102435089

Action: Notice of Responsibility - #39805

Global Id: T0608501046
Action Type: REMEDIATION
Date: 03/11/1987
Action: Excavation

Global Id: T0608501046
Action Type: RESPONSE
Date: 08/31/1987
Action: Other Report / Document

Global Id: T0608501046
Action Type: ENFORCEMENT
Date: 03/20/1991
Action: Closure/No Further Action Letter

LUST REG 2:

Region: 2
Facility Id: Not reported
Facility Status: Case Closed
Case Number: 07S1E21N01f
How Discovered: Not reported
Leak Cause: Not reported
Leak Source: Not reported
Date Leak Confirmed: Not reported
Oversight Program: LUST
Prelim. Site Assessment Workplan Submitted: Not reported
Preliminary Site Assessment Began: 8/28/1987
Pollution Characterization Began: Not reported
Pollution Remediation Plan Submitted: Not reported
Date Remediation Action Underway: Not reported
Date Post Remedial Action Monitoring Began: Not reported

LUST SANTA CLARA:

Region: SANTA CLARA
SCVWD ID: 07S1E21N01F
Date Closed: 03/20/1991
EDR Link ID: 07S1E21N01F

HIST LUST SANTA CLARA:

Region: SANTA CLARA
Region Code: 2
SCVWD ID: 07S1E21N01
Oversite Agency: SCVWD
Date Listed: 1988-01-01 00:00:00
Closed Date: 1991-03-20 00:00:00

HIST CORTESE:

Region: CORTESE
Facility County Code: 43
Reg By: LTNKA
Reg Id: 43-1052

MAP FINDINGS

Map ID
 Direction
 Distance
 Elevation

Site

Database(s)

EDR ID Number
 EPA ID Number

36
 North
 1/4-1/2
 0.388 mi.
 2047 ft.

VIASYSTEMS TECHNOLOGIES CORP LLC
335 TURTLE CREEK COURT
SAN JOSE, CA 95125

RCRA-LQG 1000141855
ENVIROSTOR CAT080013584
ICIS
FINDS
CUPA Listings
EMI
SAN JOSE HAZMAT

Relative:
 Higher

RCRA-LQG:

Actual:
 132 ft.

Date form received by agency: 03/01/2014
 Facility name: VIASYSTEMS CORPORATION
 Facility address: 335 TURTLE CREEK CT
 SAN JOSE, CA 95125
 EPA ID: CAT080013584
 Mailing address: TURTLE CREEK CT
 SAN JOSE, CA 95125
 Contact: STEPHEN G EDWARD
 Contact address: POPLAR LN
 FOREST GROVE, OR 97116
 Contact country: Not reported
 Contact telephone: (503) 992-4437
 Contact email: STEVE.EDWARD@VIASYSTEMS.COM
 EPA Region: 09
 Land type: Private
 Classification: Large Quantity Generator
 Description: Handler: generates 1,000 kg or more of hazardous waste during any calendar month; or generates more than 1 kg of acutely hazardous waste during any calendar month; or generates more than 100 kg of any residue or contaminated soil, waste or other debris resulting from the cleanup of a spill, into or on any land or water, of acutely hazardous waste during any calendar month; or generates 1 kg or less of acutely hazardous waste during any calendar month, and accumulates more than 1 kg of acutely hazardous waste at any time; or generates 100 kg or less of any residue or contaminated soil, waste or other debris resulting from the cleanup of a spill, into or on any land or water, of acutely hazardous waste during any calendar month, and accumulates more than 100 kg of that material at any time

Owner/Operator Summary:

Owner/operator name: CHARLENE BURNS
 Owner/operator address: PO BOX 91
 VERDE, NV 89439
 Owner/operator country: Not reported
 Owner/operator telephone: Not reported
 Legal status: Private
 Owner/Operator Type: Owner
 Owner/Op start date: 01/01/1998
 Owner/Op end date: Not reported

Owner/operator name: VIASYSTEMS CORPORATION
 Owner/operator address: TURTLE CREEK CT
 SAN JOSE, CA 95125
 Owner/operator country: Not reported
 Owner/operator telephone: Not reported
 Legal status: Private
 Owner/Operator Type: Operator
 Owner/Op start date: 01/01/1998
 Owner/Op end date: Not reported

Map ID
Direction
Distance
Elevation

MAP FINDINGS

Site

Database(s)

EDR ID Number
EPA ID Number

VIASYSTEMS TECHNOLOGIES CORP LLC (Continued)

1000141855

Handler Activities Summary:

U.S. importer of hazardous waste: No
Mixed waste (haz. and radioactive): No
Recycler of hazardous waste: No
Transporter of hazardous waste: No
Treater, storer or disposer of HW: No
Underground injection activity: No
On-site burner exemption: No
Furnace exemption: No
Used oil fuel burner: No
Used oil processor: No
User oil refiner: No
Used oil fuel marketer to burner: No
Used oil Specification marketer: No
Used oil transfer facility: No
Used oil transporter: No

. Waste code: D002
. Waste name: CORROSIVE WASTE

. Waste code: D003
. Waste name: REACTIVE WASTE

. Waste code: D004
. Waste name: ARSENIC

. Waste code: D007
. Waste name: CHROMIUM

. Waste code: D008
. Waste name: LEAD

. Waste code: D011
. Waste name: SILVER

. Waste code: F006
. Waste name: WASTEWATER TREATMENT SLUDGES FROM ELECTROPLATING OPERATIONS, EXCEPT FROM THE FOLLOWING PROCESSES: (1) SULFURIC ACID ANODIZING OF ALUMINUM; (2) TIN PLATING ON CARBON STEEL; (3) ZINC PLATING (SEGREGATED BASIS) ON CARBON STEEL; (4) ALUMINUM OR ZINC-ALUMINUM PLATING ON CARBON STEEL; (5) CLEANING/STRIPPING ASSOCIATED WITH TIN, ZINC, AND ALUMINUM PLATING ON CARBON STEEL; AND (6) CHEMICAL ETCHING AND MILLING OF ALUMINUM.

Historical Generators:

Date form received by agency: 05/27/2010
Site name: MERIX - SAN JOSE
Classification: Large Quantity Generator

. Waste code: 132
. Waste name: 132

. Waste code: 171
. Waste name: 171

. Waste code: 181

Map ID
Direction
Distance
Elevation

MAP FINDINGS

Site

Database(s)

EDR ID Number
EPA ID Number

VIASYSTEMS TECHNOLOGIES CORP LLC (Continued)

1000141855

- . Waste name: 181
- . Waste code: D002
- . Waste name: CORROSIVE WASTE
- . Waste code: D004
- . Waste name: ARSENIC
- . Waste code: D007
- . Waste name: CHROMIUM
- . Waste code: D008
- . Waste name: LEAD
- . Waste code: F006
- . Waste name: WASTEWATER TREATMENT SLUDGES FROM ELECTROPLATING OPERATIONS, EXCEPT FROM THE FOLLOWING PROCESSES: (1) SULFURIC ACID ANODIZING OF ALUMINUM; (2) TIN PLATING ON CARBON STEEL; (3) ZINC PLATING (SEGREGATED BASIS) ON CARBON STEEL; (4) ALUMINUM OR ZINC-ALUMINUM PLATING ON CARBON STEEL; (5) CLEANING/STRIPPING ASSOCIATED WITH TIN, ZINC, AND ALUMINUM PLATING ON CARBON STEEL; AND (6) CHEMICAL ETCHING AND MILLING OF ALUMINUM.

Date form received by agency: 02/20/2008

Site name: MERIX SAN JOSE DBA DATE CIRCUIT SYSTEMS

Classification: Large Quantity Generator

- . Waste code: D002
- . Waste name: CORROSIVE WASTE
- . Waste code: D003
- . Waste name: REACTIVE WASTE
- . Waste code: D004
- . Waste name: ARSENIC
- . Waste code: D007
- . Waste name: CHROMIUM
- . Waste code: D008
- . Waste name: LEAD
- . Waste code: F006
- . Waste name: WASTEWATER TREATMENT SLUDGES FROM ELECTROPLATING OPERATIONS, EXCEPT FROM THE FOLLOWING PROCESSES: (1) SULFURIC ACID ANODIZING OF ALUMINUM; (2) TIN PLATING ON CARBON STEEL; (3) ZINC PLATING (SEGREGATED BASIS) ON CARBON STEEL; (4) ALUMINUM OR ZINC-ALUMINUM PLATING ON CARBON STEEL; (5) CLEANING/STRIPPING ASSOCIATED WITH TIN, ZINC, AND ALUMINUM PLATING ON CARBON STEEL; AND (6) CHEMICAL ETCHING AND MILLING OF ALUMINUM.
- . Waste code: F008
- . Waste name: PLATING BATH RESIDUES FROM THE BOTTOM OF PLATING BATHS FROM ELECTROPLATING OPERATIONS IN WHICH CYANIDES ARE USED IN THE PROCESS.

Date form received by agency: 02/27/2006

Site name: DATA CIRCUIT SYSTEMS

Map ID
Direction
Distance
Elevation

MAP FINDINGS

Site

Database(s)

EDR ID Number
EPA ID Number

VIASYSTEMS TECHNOLOGIES CORP LLC (Continued)

1000141855

Classification: Large Quantity Generator

. Waste code: D002
. Waste name: CORROSIVE WASTE

. Waste code: D008
. Waste name: LEAD

. Waste code: F006
. Waste name: WASTEWATER TREATMENT SLUDGES FROM ELECTROPLATING OPERATIONS, EXCEPT FROM THE FOLLOWING PROCESSES: (1) SULFURIC ACID ANODIZING OF ALUMINUM; (2) TIN PLATING ON CARBON STEEL; (3) ZINC PLATING (SEGREGATED BASIS) ON CARBON STEEL; (4) ALUMINUM OR ZINC-ALUMINUM PLATING ON CARBON STEEL; (5) CLEANING/STRIPPING ASSOCIATED WITH TIN, ZINC, AND ALUMINUM PLATING ON CARBON STEEL; AND (6) CHEMICAL ETCHING AND MILLING OF ALUMINUM.

Date form received by agency: 01/22/2004
Site name: DATA CIRCUIT SYSTEMS INC
Classification: Not a generator, verified

. Waste code: D002
. Waste name: CORROSIVE WASTE

. Waste code: D008
. Waste name: LEAD

. Waste code: F006
. Waste name: WASTEWATER TREATMENT SLUDGES FROM ELECTROPLATING OPERATIONS, EXCEPT FROM THE FOLLOWING PROCESSES: (1) SULFURIC ACID ANODIZING OF ALUMINUM; (2) TIN PLATING ON CARBON STEEL; (3) ZINC PLATING (SEGREGATED BASIS) ON CARBON STEEL; (4) ALUMINUM OR ZINC-ALUMINUM PLATING ON CARBON STEEL; (5) CLEANING/STRIPPING ASSOCIATED WITH TIN, ZINC, AND ALUMINUM PLATING ON CARBON STEEL; AND (6) CHEMICAL ETCHING AND MILLING OF ALUMINUM.

. Waste code: F007
. Waste name: SPENT CYANIDE PLATING BATH SOLUTIONS FROM ELECTROPLATING OPERATIONS.

Date form received by agency: 10/12/2000
Site name: DATA CIRCUIT SYSTEMS
Classification: Large Quantity Generator

Date form received by agency: 04/15/1999
Site name: DATA CIRCUIT SYSTEMS
Classification: Large Quantity Generator

Date form received by agency: 01/29/1998
Site name: DATA CIRCUIT SYSTS
Classification: Large Quantity Generator

Date form received by agency: 09/01/1996
Site name: DATA CIRCUIT SYSTS
Classification: Large Quantity Generator

Date form received by agency: 02/08/1996
Site name: DATA CIRCUIT SYSTEMS

Map ID
Direction
Distance
Elevation

MAP FINDINGS

Site

Database(s)

EDR ID Number
EPA ID Number

VIASYSTEMS TECHNOLOGIES CORP LLC (Continued)

1000141855

Classification: Large Quantity Generator

Date form received by agency: 03/10/1994

Site name: DATA CIRCUIT SYSTEMS INC

Classification: Large Quantity Generator

Date form received by agency: 02/27/1992

Site name: DATA CIRCUIT SYSTEMS, INC.

Classification: Large Quantity Generator

Date form received by agency: 09/04/1990

Site name: DATA-CIRCUIT-SYSTEMS

Classification: Large Quantity Generator

Date form received by agency: 12/02/1980

Site name: DATA CIRCUIT SYSTS

Classification: Large Quantity Generator

Date form received by agency: 12/02/1980

Site name: DATA CIRCUIT SYSTS

Classification: Large Quantity Generator

Facility Has Received Notices of Violations:

Regulation violated: Not reported
Area of violation: Generators - General
Date violation determined: 06/09/2004
Date achieved compliance: 07/20/2004
Violation lead agency: State
Enforcement action: WRITTEN INFORMAL
Enforcement action date: 06/09/2004
Enf. disposition status: Not reported
Enf. disp. status date: Not reported
Enforcement lead agency: State
Proposed penalty amount: Not reported
Final penalty amount: Not reported
Paid penalty amount: Not reported

Regulation violated: FR - 262.41
Area of violation: Generators - Records/Reporting
Date violation determined: 01/07/2004
Date achieved compliance: 02/24/2004
Violation lead agency: EPA
Enforcement action: INITIAL 3008(A) COMPLIANCE
Enforcement action date: 02/24/2004
Enf. disposition status: Not reported
Enf. disp. status date: Not reported
Enforcement lead agency: EPA
Proposed penalty amount: Not reported
Final penalty amount: Not reported
Paid penalty amount: Not reported

Regulation violated: FR - 262.41
Area of violation: Generators - Records/Reporting
Date violation determined: 01/07/2004
Date achieved compliance: 02/24/2004
Violation lead agency: EPA
Enforcement action: FINAL 3008(A) COMPLIANCE ORDER

Map ID
Direction
Distance
Elevation

MAP FINDINGS

Site

Database(s)

EDR ID Number
EPA ID Number

VIASYSTEMS TECHNOLOGIES CORP LLC (Continued)

1000141855

Enforcement action date: 02/24/2004
Enf. disposition status: Not reported
Enf. disp. status date: Not reported
Enforcement lead agency: EPA
Proposed penalty amount: Not reported
Final penalty amount: Not reported
Paid penalty amount: Not reported

Regulation violated: FR - 262.10-12.A
Area of violation: Generators - General
Date violation determined: 04/04/1995
Date achieved compliance: 04/04/2000
Violation lead agency: State
Enforcement action: Not reported
Enforcement action date: Not reported
Enf. disposition status: Not reported
Enf. disp. status date: Not reported
Enforcement lead agency: Not reported
Proposed penalty amount: Not reported
Final penalty amount: Not reported
Paid penalty amount: Not reported

Regulation violated: FR - 262.10-12.A
Area of violation: Generators - General
Date violation determined: 10/05/1993
Date achieved compliance: 11/09/1993
Violation lead agency: State
Enforcement action: Not reported
Enforcement action date: Not reported
Enf. disposition status: Not reported
Enf. disp. status date: Not reported
Enforcement lead agency: Not reported
Proposed penalty amount: Not reported
Final penalty amount: Not reported
Paid penalty amount: Not reported

Evaluation Action Summary:
Evaluation date: 06/09/2004
Evaluation: COMPLIANCE EVALUATION INSPECTION ON-SITE
Area of violation: Generators - General
Date achieved compliance: 07/20/2004
Evaluation lead agency: State Contractor/Grantee

Evaluation date: 02/24/2004
Evaluation: NOT A SIGNIFICANT NON-COMPLIER
Area of violation: Not reported
Date achieved compliance: Not reported
Evaluation lead agency: EPA

Evaluation date: 01/07/2004
Evaluation: NON-FINANCIAL RECORD REVIEW
Area of violation: Generators - Records/Reporting
Date achieved compliance: 02/24/2004
Evaluation lead agency: EPA

Evaluation date: 01/07/2004
Evaluation: SIGNIFICANT NON-COMPLIER

Map ID
Direction
Distance
Elevation

MAP FINDINGS

Site

Database(s)

EDR ID Number
EPA ID Number

VIASYSTEMS TECHNOLOGIES CORP LLC (Continued)

1000141855

Area of violation: Not reported
Date achieved compliance: Not reported
Evaluation lead agency: EPA

Evaluation date: 04/04/1995
Evaluation: COMPLIANCE EVALUATION INSPECTION ON-SITE
Area of violation: Generators - General
Date achieved compliance: 04/04/2000
Evaluation lead agency: State Contractor/Grantee

Evaluation date: 10/05/1993
Evaluation: COMPLIANCE EVALUATION INSPECTION ON-SITE
Area of violation: Generators - General
Date achieved compliance: 11/09/1993
Evaluation lead agency: State Contractor/Grantee

ENVIROSTOR:

Facility ID: 71003531
Status: Inactive - Needs Evaluation
Status Date: Not reported
Site Code: Not reported
Site Type: Tiered Permit
Site Type Detailed: Tiered Permit
Acres: Not reported
NPL: NO
Regulatory Agencies: NONE SPECIFIED
Lead Agency: NONE SPECIFIED
Program Manager: Not reported
Supervisor: Not reported
Division Branch: Cleanup Berkeley
Assembly: 27
Senate: 15
Special Program: Not reported
Restricted Use: NO
Site Mgmt Req: NONE SPECIFIED
Funding: Not reported
Latitude: 37.33938
Longitude: -121.8949
APN: NONE SPECIFIED
Past Use: NONE SPECIFIED
Potential COC: NONE SPECIFIED
Confirmed COC: NONE SPECIFIED
Potential Description: NONE SPECIFIED
Alias Name: CAT080013584
Alias Type: EPA Identification Number
Alias Name: 110000770906
Alias Type: EPA (FRS #)
Alias Name: 71003531
Alias Type: Envirostor ID Number

Completed Info:

Completed Area Name: Not reported
Completed Sub Area Name: Not reported
Completed Document Type: Not reported
Completed Date: Not reported
Comments: Not reported

Future Area Name: Not reported

Map ID
Direction
Distance
Elevation

MAP FINDINGS

Site

Database(s)

EDR ID Number
EPA ID Number

VIASYSTEMS TECHNOLOGIES CORP LLC (Continued)

1000141855

Future Sub Area Name: Not reported
Future Document Type: Not reported
Future Due Date: Not reported
Schedule Area Name: Not reported
Schedule Sub Area Name: Not reported
Schedule Document Type: Not reported
Schedule Due Date: Not reported
Schedule Revised Date: Not reported

ICIS:

Enforcement Action ID: 09-2004-0045
FRS ID: 110000770906
Program ID: BR CAT080013584
Action Name: DATA CIRCUIT SYSTEMS
Full Address: 335 TURTLE CREEK COURT SAN JOSE CA 95125-1316
State: California
Facility Name: VIASYSTEMS CORP
Facility Address: 335 TURTLE CREEK COURT
SAN JOSE, CA 95125-1316
Enforcement Action Type: RCRA 3008A AO For Comp And/Or Penalty - Subtitle C Expedited Settlement Program
Facility County: SANTA CLARA
EPA Region #: 9

Enforcement Action ID: 09-2004-0045
FRS ID: 110000770906
Program ID: EIS 6150011
Action Name: DATA CIRCUIT SYSTEMS
Full Address: 335 TURTLE CREEK COURT SAN JOSE CA 95125-1316
State: California
Facility Name: VIASYSTEMS CORP
Facility Address: 335 TURTLE CREEK COURT
SAN JOSE, CA 95125-1316
Enforcement Action Type: RCRA 3008A AO For Comp And/Or Penalty - Subtitle C Expedited Settlement Program
Facility County: SANTA CLARA
EPA Region #: 9

Enforcement Action ID: 09-2004-0045
FRS ID: 110000770906
Program ID: FRS 110000770906
Action Name: DATA CIRCUIT SYSTEMS
Full Address: 335 TURTLE CREEK COURT SAN JOSE CA 95125-1316
State: California
Facility Name: VIASYSTEMS CORP
Facility Address: 335 TURTLE CREEK COURT
SAN JOSE, CA 95125-1316
Enforcement Action Type: RCRA 3008A AO For Comp And/Or Penalty - Subtitle C Expedited Settlement Program
Facility County: SANTA CLARA
EPA Region #: 9

Enforcement Action ID: 09-2004-0045
FRS ID: 110000770906
Program ID: HWTS-DATAMART CAT080013584
Action Name: DATA CIRCUIT SYSTEMS
Full Address: 335 TURTLE CREEK COURT SAN JOSE CA 95125-1316
State: California
Facility Name: VIASYSTEMS CORP
Facility Address: 335 TURTLE CREEK COURT

Map ID
Direction
Distance
Elevation

MAP FINDINGS

Site

Database(s)

EDR ID Number
EPA ID Number

VIASYSTEMS TECHNOLOGIES CORP LLC (Continued)

1000141855

Enforcement Action Type: SAN JOSE, CA 95125-1316
RCRA 3008A AO For Comp And/Or Penalty - Subtitle C Expedited Settlement Program
Facility County: SANTA CLARA
EPA Region #: 9

Enforcement Action ID: 09-2004-0045
FRS ID: 110000770906
Program ID: TSCA TSCA6373
Action Name: DATA CIRCUIT SYSTEMS
Full Address: 335 TURTLE CREEK COURT SAN JOSE CA 95125-1316
State: California
Facility Name: VIASYSTEMS CORP
Facility Address: 335 TURTLE CREEK COURT
SAN JOSE, CA 95125-1316

Enforcement Action Type: RCRA 3008A AO For Comp And/Or Penalty - Subtitle C Expedited Settlement Program
Facility County: SANTA CLARA
EPA Region #: 9

Enforcement Action ID: 09-2004-0045
FRS ID: 110000770906
Program ID: NEI NEI2CAT18573
Action Name: DATA CIRCUIT SYSTEMS
Full Address: 335 TURTLE CREEK COURT SAN JOSE CA 95125-1316
State: California
Facility Name: VIASYSTEMS CORP
Facility Address: 335 TURTLE CREEK COURT
SAN JOSE, CA 95125-1316

Enforcement Action Type: RCRA 3008A AO For Comp And/Or Penalty - Subtitle C Expedited Settlement Program
Facility County: SANTA CLARA
EPA Region #: 9

Enforcement Action ID: 09-2004-0045
FRS ID: 110000770906
Program ID: RCRAINFO CAT080013584
Action Name: DATA CIRCUIT SYSTEMS
Full Address: 335 TURTLE CREEK COURT SAN JOSE CA 95125-1316
State: California
Facility Name: VIASYSTEMS CORP
Facility Address: 335 TURTLE CREEK COURT
SAN JOSE, CA 95125-1316

Enforcement Action Type: RCRA 3008A AO For Comp And/Or Penalty - Subtitle C Expedited Settlement Program
Facility County: SANTA CLARA
EPA Region #: 9

Enforcement Action ID: 09-2004-0045
FRS ID: 110000770906
Program ID: TRIS 95125DTCRC355TU
Action Name: DATA CIRCUIT SYSTEMS
Full Address: 335 TURTLE CREEK COURT SAN JOSE CA 95125-1316
State: California
Facility Name: VIASYSTEMS CORP
Facility Address: 335 TURTLE CREEK COURT
SAN JOSE, CA 95125-1316

Enforcement Action Type: RCRA 3008A AO For Comp And/Or Penalty - Subtitle C Expedited Settlement Program
Facility County: SANTA CLARA
EPA Region #: 9

Map ID
Direction
Distance
Elevation

MAP FINDINGS

Site

Database(s)

EDR ID Number
EPA ID Number

VIASYSTEMS TECHNOLOGIES CORP LLC (Continued)

1000141855

Enforcement Action ID: 09-2004-0045
FRS ID: 110000770906
Program ID: TSCA 100608561
Action Name: DATA CIRCUIT SYSTEMS
Full Address: 335 TURTLE CREEK COURT SAN JOSE CA 95125-1316
State: California
Facility Name: VIASYSTEMS CORP
Facility Address: 335 TURTLE CREEK COURT
SAN JOSE, CA 95125-1316
Enforcement Action Type: RCRA 3008A AO For Comp And/Or Penalty - Subtitle C Expedited Settlement Program
Facility County: SANTA CLARA
EPA Region #: 9

Enforcement Action ID: 09-2004-0045
FRS ID: 110000770906
Program ID: NEI NEI24665
Action Name: DATA CIRCUIT SYSTEMS
Full Address: 335 TURTLE CREEK COURT SAN JOSE CA 95125-1316
State: California
Facility Name: VIASYSTEMS CORP
Facility Address: 335 TURTLE CREEK COURT
SAN JOSE, CA 95125-1316
Enforcement Action Type: RCRA 3008A AO For Comp And/Or Penalty - Subtitle C Expedited Settlement Program
Facility County: SANTA CLARA
EPA Region #: 9

Program ID: BR CAT080013584
Facility Name: VIASYSTEMS CORP
Address: 335 TURTLE CREEK COURT
Tribal Indicator: N
Fed Facility: No
NAIC Code: Not reported
SIC Code: Not reported

Program ID: EIS 6150011
Facility Name: VIASYSTEMS CORP
Address: 335 TURTLE CREEK COURT
Tribal Indicator: N
Fed Facility: No
NAIC Code: Not reported
SIC Code: Not reported

Program ID: FRS 110000770906
Facility Name: VIASYSTEMS CORP
Address: 335 TURTLE CREEK COURT
Tribal Indicator: N
Fed Facility: No
NAIC Code: Not reported
SIC Code: Not reported

Program ID: HWTS-DATAMART CAT080013584
Facility Name: VIASYSTEMS CORP
Address: 335 TURTLE CREEK COURT
Tribal Indicator: N
Fed Facility: No
NAIC Code: Not reported

Map ID
Direction
Distance
Elevation

MAP FINDINGS

Site

Database(s)

EDR ID Number
EPA ID Number

VIASYSTEMS TECHNOLOGIES CORP LLC (Continued)

1000141855

SIC Code: Not reported

Program ID: NEI NEI24665
Facility Name: VIASYSTEMS CORP
Address: 335 TURTLE CREEK COURT
Tribal Indicator: N
Fed Facility: No
NAIC Code: Not reported
SIC Code: Not reported

Program ID: NEI NEI2CAT18573
Facility Name: VIASYSTEMS CORP
Address: 335 TURTLE CREEK COURT
Tribal Indicator: N
Fed Facility: No
NAIC Code: Not reported
SIC Code: Not reported

Program ID: RCRAINFO CAT080013584
Facility Name: VIASYSTEMS CORP
Address: 335 TURTLE CREEK COURT
Tribal Indicator: N
Fed Facility: No
NAIC Code: Not reported
SIC Code: Not reported

Program ID: TRIS 95125DTCRC355TU
Facility Name: VIASYSTEMS CORP
Address: 335 TURTLE CREEK COURT
Tribal Indicator: N
Fed Facility: No
NAIC Code: Not reported
SIC Code: Not reported

Program ID: TSCA 100608561
Facility Name: VIASYSTEMS CORP
Address: 335 TURTLE CREEK COURT
Tribal Indicator: N
Fed Facility: No
NAIC Code: Not reported
SIC Code: Not reported

Program ID: TSCA TSCA6373
Facility Name: VIASYSTEMS CORP
Address: 335 TURTLE CREEK COURT
Tribal Indicator: N
Fed Facility: No
NAIC Code: Not reported
SIC Code: Not reported

FINDS:

Registry ID: 110000770906

Environmental Interest/Information System
TSCA SUBMITTER

Map ID
Direction
Distance
Elevation

MAP FINDINGS

Site

Database(s)

EDR ID Number
EPA ID Number

VIASYSTEMS TECHNOLOGIES CORP LLC (Continued)

1000141855

California Hazardous Waste Tracking System - Datamart (HWTS-DATAMART) provides California with information on hazardous waste shipments for generators, transporters, and treatment, storage, and disposal facilities.

US EPA TRIS (Toxics Release Inventory System) contains information from facilities on the amounts of over 300 listed toxic chemicals that these facilities release directly to air, water, land, or that are transported off-site.

HAZARDOUS AIR POLLUTANT MAJOR

RCRAInfo is a national information system that supports the Resource Conservation and Recovery Act (RCRA) program through the tracking of events and activities related to facilities that generate, transport, and treat, store, or dispose of hazardous waste. RCRAInfo allows RCRA program staff to track the notification, permit, compliance, and corrective action activities required under RCRA.

HAZARDOUS WASTE BIENNIAL REPORTER

CUPA SANTA CLARA:

Region: SANTA CLARA
PE#: LQ08
Program Description: GENERATES 50 TO <250 TONS/YR (RCRA LQG)

Region: SANTA CLARA
PE#: 2261
Program Description: PERMIT BY RULE (PBR)

Region: SANTA CLARA
PE#: 2261
Program Description: PERMIT BY RULE (PBR)

Region: SANTA CLARA
PE#: BP06
Program Description: HMBP FACILITY, 22+ CHEMICALS

EMI:

Year: 2012
County Code: 43
Air Basin: SF
Facility ID: 1163
Air District Name: BA
SIC Code: 3672
Air District Name: BAY AREA AQMD
Community Health Air Pollution Info System: Not reported
Consolidated Emission Reporting Rule: Not reported
Total Organic Hydrocarbon Gases Tons/Yr: 8.807
Reactive Organic Gases Tons/Yr: 7.7098066
Carbon Monoxide Emissions Tons/Yr: 0
NOX - Oxides of Nitrogen Tons/Yr: 0
SOX - Oxides of Sulphur Tons/Yr: 0
Particulate Matter Tons/Yr: 0
Part. Matter 10 Micrometers & Smllr Tons/Yr: 0

Map ID
Direction
Distance
Elevation

MAP FINDINGS

Site

Database(s)

EDR ID Number
EPA ID Number

VIASYSTEMS TECHNOLOGIES CORP LLC (Continued)

1000141855

Year: 2013
County Code: 43
Air Basin: SF
Facility ID: 1163
Air District Name: BA
SIC Code: 3672
Air District Name: BAY AREA AQMD
Community Health Air Pollution Info System: Not reported
Consolidated Emission Reporting Rule: Not reported
Total Organic Hydrocarbon Gases Tons/Yr: 7.715
Reactive Organic Gases Tons/Yr: 6.8440767
Carbon Monoxide Emissions Tons/Yr: 0
NOX - Oxides of Nitrogen Tons/Yr: 0
SOX - Oxides of Sulphur Tons/Yr: 0
Particulate Matter Tons/Yr: 0
Part. Matter 10 Micrometers & Smlr Tons/Yr: 0

SAN JOSE HAZMAT:

Region: SAN JOSE
File Num: 405886
Class: Metal Plating and Fabrication

**H37
NNW
1/4-1/2
0.439 mi.
2316 ft.**

**SCOTLAND YARD
1735 ALMADEN RD
SAN JOSE, CA 95125**

Site 1 of 2 in cluster H

**LUST S105694727
HIST LUST N/A
SWEEPS UST**

**Relative:
Lower**

LUST REG 2:

Region: 2
Facility Id: Not reported
Facility Status: Case Closed
Case Number: 07S1E20R01f
How Discovered: Not reported
Leak Cause: Not reported
Leak Source: Not reported
Date Leak Confirmed: Not reported
Oversight Program: LUST
Prelim. Site Assesment Wokplan Submitted: Not reported
Preliminary Site Assesment Began: Not reported
Pollution Characterization Began: Not reported
Pollution Remediation Plan Submitted: Not reported
Date Remediation Action Underway: Not reported
Date Post Remedial Action Monitoring Began: Not reported

**Actual:
129 ft.**

Region: 2
Facility Id: Not reported
Facility Status: Case Closed
Case Number: 07S1E20R04f
How Discovered: Tank Closure
Leak Cause: Unknown
Leak Source: Tank
Date Leak Confirmed: Not reported
Oversight Program: LUST
Prelim. Site Assesment Wokplan Submitted: Not reported
Preliminary Site Assesment Began: Not reported
Pollution Characterization Began: Not reported

Map ID
Direction
Distance
Elevation

MAP FINDINGS

Site

Database(s)

EDR ID Number
EPA ID Number

SCOTLAND YARD (Continued)

S105694727

Pollution Remediation Plan Submitted: Not reported
Date Remediation Action Underway: Not reported
Date Post Remedial Action Monitoring Began: Not reported

HIST LUST SANTA CLARA:

Region: SANTA CLARA
Region Code: 2
SCVWD ID: 07S1E20R01
Oversite Agency: SCVWD
Date Listed: 1990-05-29 00:00:00
Closed Date: 1995-10-03 00:00:00

Region: SANTA CLARA
Region Code: 2
SCVWD ID: 07S1E20R04
Oversite Agency: SCVWD
Date Listed: 2002-10-15 00:00:00
Closed Date: 2002-10-16 00:00:00

SWEEPS UST:

Status: Active
Comp Number: 440067
Number: 9
Board Of Equalization: Not reported
Referral Date: 09-30-92
Action Date: 09-08-92
Created Date: 02-29-88
Owner Tank Id: Not reported
SWRCB Tank Id: 43-060-440067-000004
Tank Status: A
Capacity: 550
Active Date: Not reported
Tank Use: M.V. FUEL
STG: P
Content: LEADED
Number Of Tanks: 2

Status: Active
Comp Number: 440067
Number: 9
Board Of Equalization: Not reported
Referral Date: 09-30-92
Action Date: 09-08-92
Created Date: 02-29-88
Owner Tank Id: Not reported
SWRCB Tank Id: 43-060-440067-000005
Tank Status: A
Capacity: 550
Active Date: Not reported
Tank Use: M.V. FUEL
STG: P
Content: DIESEL
Number Of Tanks: Not reported

Status: Not reported
Comp Number: 440067

Map ID
Direction
Distance
Elevation

MAP FINDINGS

Site

Database(s)

EDR ID Number
EPA ID Number

SCOTLAND YARD (Continued)

S105694727

Number: Not reported
Board Of Equalization: Not reported
Referral Date: Not reported
Action Date: Not reported
Created Date: Not reported
Owner Tank Id: Not reported
SWRCB Tank Id: 43-060-440067-000001
Tank Status: Not reported
Capacity: 8000
Active Date: Not reported
Tank Use: M.V. FUEL
STG: PRODUCT
Content: LEADED
Number Of Tanks: 3

Status: Not reported
Comp Number: 440067
Number: Not reported
Board Of Equalization: Not reported
Referral Date: Not reported
Action Date: Not reported
Created Date: Not reported
Owner Tank Id: Not reported
SWRCB Tank Id: 43-060-440067-000002
Tank Status: Not reported
Capacity: 550
Active Date: Not reported
Tank Use: M.V. FUEL
STG: PRODUCT
Content: LEADED
Number Of Tanks: Not reported

Status: Not reported
Comp Number: 440067
Number: Not reported
Board Of Equalization: Not reported
Referral Date: Not reported
Action Date: Not reported
Created Date: Not reported
Owner Tank Id: Not reported
SWRCB Tank Id: 43-060-440067-000003
Tank Status: Not reported
Capacity: 550
Active Date: Not reported
Tank Use: M.V. FUEL
STG: PRODUCT
Content: DIESEL
Number Of Tanks: Not reported

MAP FINDINGS

Map ID
 Direction
 Distance
 Elevation

Site

Database(s)

EDR ID Number
 EPA ID Number

H38 **SCOTLAND YARD**
NNW **1735 ALMADEN RD**
1/4-1/2 **SAN JOSE, CA 95125**
0.439 mi.
2316 ft. **Site 2 of 2 in cluster H**

LUST **S101303836**
HIST CORTESE **N/A**

Relative:
Lower

LUST:

Actual:
129 ft.

Region: STATE
 Global Id: T0608501225
 Latitude: 37.303452
 Longitude: -121.878226
 Case Type: LUST Cleanup Site
 Status: Completed - Case Closed
 Status Date: 10/03/1995
 Lead Agency: SANTA CLARA COUNTY LOP
 Case Worker: UST
 Local Agency: SANTA CLARA COUNTY LOP
 RB Case Number: Not reported
 LOC Case Number: Not reported
 File Location: All Files are on GeoTracker or in the Local Agency Database
 Potential Media Affect: Soil
 Potential Contaminants of Concern: Gasoline
 Site History: Not reported

Click here to access the California GeoTracker records for this facility:

Contact:

Global Id: T0608501225
 Contact Type: Local Agency Caseworker
 Contact Name: UST CASE WORKER
 Organization Name: SANTA CLARA COUNTY LOP
 Address: 1555 Berger Drive, Suite 300
 City: SAN JOSE
 Email: Not reported
 Phone Number: 4089183400

Global Id: T0608501225
 Contact Type: Regional Board Caseworker
 Contact Name: ZSC
 Organization Name: SAN FRANCISCO BAY RWQCB (REGION 2)
 Address: 1515 CLAY STREET, SUITE 1400
 City: OAKLAND
 Email: Not reported
 Phone Number: Not reported

Status History:

Global Id: T0608501225
 Status: Completed - Case Closed
 Status Date: 10/03/1995

Global Id: T0608501225
 Status: Open - Case Begin Date
 Status Date: 01/01/1989

Regulatory Activities:

Global Id: T0608501225
 Action Type: Other
 Date: 01/01/1989
 Action: Leak Reported

Map ID
Direction
Distance
Elevation

MAP FINDINGS

Site

Database(s)

EDR ID Number
EPA ID Number

SCOTLAND YARD (Continued)

S101303836

Global Id: T0608501225
Action Type: RESPONSE
Date: 08/06/1990
Action: Other Report / Document

Global Id: T0608501225
Action Type: ENFORCEMENT
Date: 10/03/1995
Action: Closure/No Further Action Letter

Region: STATE
Global Id: T0608580668
Latitude: 37.302804
Longitude: -121.879175
Case Type: LUST Cleanup Site
Status: Completed - Case Closed
Status Date: 10/16/2002
Lead Agency: SANTA CLARA COUNTY LOP
Case Worker: UST
Local Agency: SANTA CLARA COUNTY LOP
RB Case Number: Not reported
LOC Case Number: Not reported
File Location: All Files are on GeoTracker or in the Local Agency Database
Potential Media Affect: Soil
Potential Contaminants of Concern: Diesel
Site History: Not reported

[Click here to access the California GeoTracker records for this facility:](#)

Contact:

Global Id: T0608580668
Contact Type: Local Agency Caseworker
Contact Name: UST CASE WORKER
Organization Name: SANTA CLARA COUNTY LOP
Address: 1555 Berger Drive, Suite 300
City: SAN JOSE
Email: Not reported
Phone Number: 4089183400

Global Id: T0608580668
Contact Type: Regional Board Caseworker
Contact Name: ZSC
Organization Name: SAN FRANCISCO BAY RWQCB (REGION 2)
Address: 1515 CLAY STREET, SUITE 1400
City: OAKLAND
Email: Not reported
Phone Number: Not reported

Status History:

Global Id: T0608580668
Status: Completed - Case Closed
Status Date: 10/16/2002

Global Id: T0608580668
Status: Open - Case Begin Date
Status Date: 05/05/2002

Map ID
Direction
Distance
Elevation

MAP FINDINGS

Site

Database(s)

EDR ID Number
EPA ID Number

SCOTLAND YARD (Continued)

S101303836

Regulatory Activities:

Global Id:	T0608580668
Action Type:	Other
Date:	06/06/2002
Action:	Leak Reported
Global Id:	T0608580668
Action Type:	Other
Date:	05/05/2002
Action:	Leak Stopped
Global Id:	T0608580668
Action Type:	RESPONSE
Date:	03/18/2002
Action:	Soil and Water Investigation Report
Global Id:	T0608580668
Action Type:	RESPONSE
Date:	08/28/2002
Action:	Tank Removal Report / UST Sampling Report
Global Id:	T0608580668
Action Type:	RESPONSE
Date:	09/18/2002
Action:	Correspondence
Global Id:	T0608580668
Action Type:	RESPONSE
Date:	10/08/2002
Action:	Correspondence
Global Id:	T0608580668
Action Type:	RESPONSE
Date:	02/21/2002
Action:	Preliminary Site Assessment Report
Global Id:	T0608580668
Action Type:	RESPONSE
Date:	02/14/2002
Action:	Verbal Communication
Global Id:	T0608580668
Action Type:	RESPONSE
Date:	06/06/2002
Action:	Unauthorized Release Form
Global Id:	T0608580668
Action Type:	RESPONSE
Date:	05/31/2001
Action:	Other Report / Document

LUST SANTA CLARA:

Region:	SANTA CLARA
SCVWD ID:	07S1E20R04F
Date Closed:	10/16/2002

Map ID
Direction
Distance
Elevation

MAP FINDINGS

Site

Database(s)

EDR ID Number
EPA ID Number

SCOTLAND YARD (Continued)

S101303836

EDR Link ID: 07S1E20R04F

Region: SANTA CLARA
SCVWD ID: 07S1E20R01F
Date Closed: 10/03/1995
EDR Link ID: 07S1E20R01F

HIST CORTESE:

Region: CORTESE
Facility County Code: 43
Reg By: LTNKA
Reg Id: 43-1247

39
ENE
1/4-1/2
0.452 mi.
2389 ft.

HOGUE, HAROLD
195 CURTNER AVE
SAN JOSE, CA 95125

LUST **S100235018**
HIST LUST **N/A**
HIST CORTESE

Relative:
Higher

LUST:

Region: STATE
Global Id: T0608500731
Latitude: 37.2988926839572
Longitude: -121.86906337738
Case Type: LUST Cleanup Site
Status: Completed - Case Closed
Status Date: 12/03/2001
Lead Agency: SANTA CLARA COUNTY LOP
Case Worker: UST
Local Agency: SANTA CLARA COUNTY LOP
RB Case Number: Not reported
LOC Case Number: Not reported
File Location: All Files are on GeoTracker or in the Local Agency Database
Potential Media Affect: Soil
Potential Contaminants of Concern: Gasoline
Site History: Not reported

Click here to access the California GeoTracker records for this facility:

Contact:

Global Id: T0608500731
Contact Type: Regional Board Caseworker
Contact Name: ZSC
Organization Name: SAN FRANCISCO BAY RWQCB (REGION 2)
Address: 1515 CLAY STREET, SUITE 1400
City: OAKLAND
Email: Not reported
Phone Number: Not reported

Global Id: T0608500731
Contact Type: Local Agency Caseworker
Contact Name: UST CASE WORKER
Organization Name: SANTA CLARA COUNTY LOP
Address: 1555 Berger Drive, Suite 300
City: SAN JOSE
Email: Not reported
Phone Number: 4089183400

Map ID
Direction
Distance
Elevation

MAP FINDINGS

Site

Database(s)

EDR ID Number
EPA ID Number

HOGE, HAROLD (Continued)

S100235018

Status History:

Global Id: T0608500731
Status: Completed - Case Closed
Status Date: 12/03/2001

Global Id: T0608500731
Status: Open - Case Begin Date
Status Date: 05/25/1988

Regulatory Activities:

Global Id: T0608500731
Action Type: RESPONSE
Date: 07/21/2000
Action: Soil and Water Investigation Report

Global Id: T0608500731
Action Type: Other
Date: 05/25/1988
Action: Leak Reported

Global Id: T0608500731
Action Type: ENFORCEMENT
Date: 12/03/2001
Action: Closure/No Further Action Letter

Global Id: T0608500731
Action Type: ENFORCEMENT
Date: 05/24/2000
Action: Staff Letter - #24056

Global Id: T0608500731
Action Type: ENFORCEMENT
Date: 03/21/2000
Action: Staff Letter - #24054

Global Id: T0608500731
Action Type: RESPONSE
Date: 04/22/2000
Action: Soil and Water Investigation Workplan

Global Id: T0608500731
Action Type: RESPONSE
Date: 04/21/1988
Action: Unauthorized Release Form

Global Id: T0608500731
Action Type: RESPONSE
Date: 11/09/1993
Action: Tank Removal Report / UST Sampling Report

Global Id: T0608500731
Action Type: RESPONSE
Date: 10/31/1997
Action: Soil and Water Investigation Report

Global Id: T0608500731

Map ID
Direction
Distance
Elevation

MAP FINDINGS

Site

Database(s)

EDR ID Number
EPA ID Number

HOGUE, HAROLD (Continued)

S100235018

Action Type: RESPONSE
Date: 01/21/1999
Action: Correspondence

Global Id: T0608500731
Action Type: RESPONSE
Date: 08/22/1991
Action: Other Report / Document

Global Id: T0608500731
Action Type: RESPONSE
Date: 05/24/2000
Action: Correspondence

Global Id: T0608500731
Action Type: RESPONSE
Date: 11/09/1993
Action: Request for Closure

Global Id: T0608500731
Action Type: RESPONSE
Date: 06/22/2000
Action: Verbal Communication

Global Id: T0608500731
Action Type: RESPONSE
Date: 05/05/2000
Action: Soil and Water Investigation Workplan

Global Id: T0608500731
Action Type: RESPONSE
Date: 09/05/2001
Action: Other Report / Document

LUST REG 2:

Region: 2
Facility Id: Not reported
Facility Status: Case Closed
Case Number: 07S1E28F01f
How Discovered: Not reported
Leak Cause: Not reported
Leak Source: Not reported
Date Leak Confirmed: Not reported
Oversight Program: LUST
Prelim. Site Assessment Workplan Submitted: Not reported
Preliminary Site Assessment Began: Not reported
Pollution Characterization Began: Not reported
Pollution Remediation Plan Submitted: Not reported
Date Remediation Action Underway: Not reported
Date Post Remedial Action Monitoring Began: Not reported

LUST SANTA CLARA:

Region: SANTA CLARA
SCVWD ID: 07S1E28F01F
Date Closed: 12/03/2001

Map ID
Direction
Distance
Elevation

MAP FINDINGS

Site

Database(s)

EDR ID Number
EPA ID Number

HOGE, HAROLD (Continued)

S100235018

EDR Link ID: 07S1E28F01F

HIST LUST SANTA CLARA:

Region: SANTA CLARA
Region Code: 2
SCVWD ID: 07S1E28F01
Oversite Agency: SCVWD
Date Listed: 1989-01-01 00:00:00
Closed Date: 2001-12-03 00:00:00

HIST CORTESE:

Region: CORTESE
Facility County Code: 43
Reg By: LTNKA
Reg Id: 43-0702

40
North
1/2-1
0.507 mi.
2675 ft.

UNI-FLEX CIRCUITS
1782 ANGELA ST
SAN JOSE, CA 95125

ENVIROSTOR **S103993118**
CUPA Listings **N/A**
SAN JOSE HAZMAT

Relative:
Lower

ENVIROSTOR:

Actual:
130 ft.

Facility ID: 71003375
Status: Inactive - Needs Evaluation
Status Date: Not reported
Site Code: Not reported
Site Type: Tiered Permit
Site Type Detailed: Tiered Permit
Acres: Not reported
NPL: NO
Regulatory Agencies: NONE SPECIFIED
Lead Agency: NONE SPECIFIED
Program Manager: Not reported
Supervisor: Not reported
Division Branch: Cleanup Berkeley
Assembly: 27
Senate: 15
Special Program: Not reported
Restricted Use: NO
Site Mgmt Req: NONE SPECIFIED
Funding: Not reported
Latitude: 37.30431
Longitude: -121.8769
APN: NONE SPECIFIED
Past Use: NONE SPECIFIED
Potential COC: NONE SPECIFIED
Confirmed COC: NONE SPECIFIED
Potential Description: NONE SPECIFIED
Alias Name: CAL000172088
Alias Type: EPA Identification Number
Alias Name: 71003375
Alias Type: Envirostor ID Number

Completed Info:

Completed Area Name: Not reported
Completed Sub Area Name: Not reported

Map ID
 Direction
 Distance
 Elevation

MAP FINDINGS

Site

Database(s)

EDR ID Number
 EPA ID Number

UNI-FLEX CIRCUITS (Continued)

S103993118

Completed Document Type: Not reported
 Completed Date: Not reported
 Comments: Not reported

Future Area Name: Not reported
 Future Sub Area Name: Not reported
 Future Document Type: Not reported
 Future Due Date: Not reported
 Schedule Area Name: Not reported
 Schedule Sub Area Name: Not reported
 Schedule Document Type: Not reported
 Schedule Due Date: Not reported
 Schedule Revised Date: Not reported

CUPA SANTA CLARA:

Region: SANTA CLARA
 PE#: 2205
 Program Description: GENERATES 100 KG YR TO <5 TONS/YR

Region: SANTA CLARA
 PE#: 2261
 Program Description: PERMIT BY RULE (PBR)

Region: SANTA CLARA
 PE#: BP02
 Program Description: HMBP FACILITY, 4-6 CHEMICALS

SAN JOSE HAZMAT:

Region: SAN JOSE
 File Num: 401236
 Class: Misc. Complex firms and labs

41
SSW
1/2-1
0.619 mi.
3266 ft.

SKYLARK SAN JOSE
2482 ALMADEN ROAD
SAN JOSE, CA 95125

ENVIROSTOR **S117038659**
VCP **N/A**

Relative:
Higher

ENVIROSTOR:
 Facility ID: 60001949
 Status: Active
 Status Date: 11/08/2013
 Site Code: 201990
 Site Type: Voluntary Cleanup
 Site Type Detailed: Voluntary Cleanup
 Acres: 1.1
 NPL: NO
 Regulatory Agencies: SMBRP
 Lead Agency: SMBRP
 Program Manager: Jovanne Villamater
 Supervisor: Mark Piros
 Division Branch: Cleanup Berkeley
 Assembly: 27
 Senate: 15
 Special Program: Not reported
 Restricted Use: NO
 Site Mgmt Req: NONE SPECIFIED

Actual:
147 ft.

Map ID
Direction
Distance
Elevation

MAP FINDINGS

Site

Database(s)

EDR ID Number
EPA ID Number

SKYLARK SAN JOSE (Continued)

S117038659

Funding: Responsible Party
Latitude: 37.28738
Longitude: -121.8817
APN: NONE SPECIFIED
Past Use: DRY CLEANING
Potential COC: Tetrachloroethylene (PCE)
Confirmed COC: Tetrachloroethylene (PCE)
Potential Description: SV
Alias Name: 201990
Alias Type: Project Code (Site Code)
Alias Name: 60001949
Alias Type: Envirostor ID Number

Completed Info:

Completed Area Name: PROJECT WIDE
Completed Sub Area Name: Not reported
Completed Document Type: Voluntary Cleanup Agreement
Completed Date: 12/23/2013
Comments: DTSC and Warmington Skylark Associates, LLC executed a Voluntary Cleanup Agreement for DTSC to oversee a Preliminary Endangerment Assessment for the Site.

Completed Area Name: PROJECT WIDE
Completed Sub Area Name: Not reported
Completed Document Type: Correspondence
Completed Date: 11/08/2013
Comments: Application received by California Regional Water Quality Control Board on 10/09/2013; DTSC determined to be appropriate oversight agency via letter dated 11/08/2014.

Completed Area Name: PROJECT WIDE
Completed Sub Area Name: Not reported
Completed Document Type: CEQA - Initial Study/ Neg. Declaration
Completed Date: 12/11/2014
Comments: DTSC completed an Initial Study and Negative Declaration in connection with the approval of the Removal Action Workplan (RAW) to comply with the California Environmental Quality Act. DTSC signed a Notice of Determination for the RAW on 12/11/2014 and subsequently filed it with the State Clearinghouse.

Completed Area Name: PROJECT WIDE
Completed Sub Area Name: Not reported
Completed Document Type: Amendment - Order/Agreement
Completed Date: 06/19/2014
Comments: The Voluntary Cleanup Agreement Amendment adds a Removal Action Workplan and implementation of cleanup activities to the scope of work of the original Voluntary Cleanup Agreement.

Completed Area Name: PROJECT WIDE
Completed Sub Area Name: Not reported
Completed Document Type: Preliminary Endangerment Assessment Report
Completed Date: 11/03/2014
Comments: Draft report submitted to DTSC; however, sampling results and preliminary evaluation indicated that the presence of PCE at site may need further action. The project proponent has decided to move forward with preparing a Removal Action Workplan (RAW). No Final PEA report submitted to DTSC for approval, but memo to file was prepared that describes the decision process and DTSC concurrence with

Map ID
Direction
Distance
Elevation

MAP FINDINGS

Site

Database(s)

EDR ID Number
EPA ID Number

SKYLARK SAN JOSE (Continued)

S117038659

proceeding with preparing a RAW .

Completed Area Name: PROJECT WIDE
Completed Sub Area Name: Not reported
Completed Document Type: Community Profile
Completed Date: 10/24/2014
Comments: The Community Profile describes the community in the Site vicinity and assesses potential community concerns about the Site investigation and cleanup.

Completed Area Name: PROJECT WIDE
Completed Sub Area Name: Not reported
Completed Document Type: Removal Action Workplan
Completed Date: 12/11/2014
Comments: The Final Removal Action Workplan identifies the remedy chosen to address tetrachloroethylene (PCE) in soil gas at site: installation and operation and maintenance of a passive venting system/vapor barrier beneath buildings that are to be part of a future development project; and land use restrictions in a Land Use Covenant that is to be recorded for the Site.

Completed Area Name: PROJECT WIDE
Completed Sub Area Name: Not reported
Completed Document Type: Site Characterization Report
Completed Date: 11/03/2014
Comments: Draft report submitted to DTSC; however, sampling results and preliminary evaluation indicated that the presence of PCE at site may need further action. The project proponent has decided to move forward with preparing a Removal Action Workplan (RAW). No Final PEA report submitted to DTSC for approval, but memo to file was prepared that describes the decision process and DTSC concurrence with proceeding with preparing a RAW .

Completed Area Name: PROJECT WIDE
Completed Sub Area Name: Not reported
Completed Document Type: Site Characterization Report
Completed Date: 12/30/2013
Comments: Field activities performed as described in the report were performed prior to DTSC oversight.

Completed Area Name: PROJECT WIDE
Completed Sub Area Name: Not reported
Completed Document Type: Technical Report
Completed Date: 03/04/2013
Comments: Document prepared without DTSC oversight.

Completed Area Name: PROJECT WIDE
Completed Sub Area Name: Not reported
Completed Document Type: Technical Report
Completed Date: 03/20/2013
Comments: Historic document - Document prepared without DTSC oversight.

Completed Area Name: PROJECT WIDE
Completed Sub Area Name: Not reported
Completed Document Type: Fact Sheets
Completed Date: 11/03/2014
Comments: Not reported

Map ID
Direction
Distance
Elevation

MAP FINDINGS

Site

Database(s)

EDR ID Number
EPA ID Number

SKYLARK SAN JOSE (Continued)

S117038659

Completed Area Name: PROJECT WIDE
Completed Sub Area Name: Not reported
Completed Document Type: Public Notice
Completed Date: 11/03/2014
Comments: A notice to announce the public comment period on the Draft Removal Action Workplan appeared in the San Jose Mercury News on November 4, 2014. A Spanish version of the notice appeared in the El Observator newspaper on November 7, 2014.

Future Area Name: Not reported
Future Sub Area Name: Not reported
Future Document Type: Not reported
Future Due Date: Not reported
Schedule Area Name: PROJECT WIDE
Schedule Sub Area Name: Not reported
Schedule Document Type: Removal Action Completion Report
Schedule Due Date: 12/13/2015
Schedule Revised Date: Not reported
Schedule Area Name: PROJECT WIDE
Schedule Sub Area Name: Not reported
Schedule Document Type: Operations and Maintenance Plan
Schedule Due Date: 12/13/2015
Schedule Revised Date: Not reported
Schedule Area Name: PROJECT WIDE
Schedule Sub Area Name: Not reported
Schedule Document Type: Certification
Schedule Due Date: 01/15/2016
Schedule Revised Date: Not reported
Schedule Area Name: PROJECT WIDE
Schedule Sub Area Name: Not reported
Schedule Document Type: Land Use Restriction
Schedule Due Date: 12/28/2015
Schedule Revised Date: Not reported

VCP:

Facility ID: 60001949
Site Type: Voluntary Cleanup
Site Type Detail: Voluntary Cleanup
Site Mgmt. Req.: NONE SPECIFIED
Acres: 1.1
National Priorities List: NO
Cleanup Oversight Agencies: SMBRP
Lead Agency: SMBRP
Lead Agency Description: DTSC - Site Cleanup Program
Project Manager: Jovanne Villamater
Supervisor: Mark Piros
Division Branch: Cleanup Berkeley
Site Code: 201990
Assembly: 27
Senate: 15
Special Programs Code: Not reported
Status: Active
Status Date: 11/08/2013
Restricted Use: NO
Funding: Responsible Party
Lat/Long: 37.28738 / -121.8817
APN: NONE SPECIFIED

Map ID
Direction
Distance
Elevation

MAP FINDINGS

Site

Database(s)

EDR ID Number
EPA ID Number

SKYLARK SAN JOSE (Continued)

S117038659

Past Use: DRY CLEANING
Potential COC: 30022
Confirmed COC: 30022
Potential Description: SV
Alias Name: 201990
Alias Type: Project Code (Site Code)
Alias Name: 60001949
Alias Type: Envirostor ID Number

Completed Info:

Completed Area Name: PROJECT WIDE
Completed Sub Area Name: Not reported
Completed Document Type: Voluntary Cleanup Agreement
Completed Date: 12/23/2013
Comments: DTSC and Warmington Skylark Associates, LLC executed a Voluntary Cleanup Agreement for DTSC to oversee a Preliminary Endangerment Assessment for the Site.

Completed Area Name: PROJECT WIDE
Completed Sub Area Name: Not reported
Completed Document Type: Correspondence
Completed Date: 11/08/2013
Comments: Application received by California Regional Water Quality Control Board on 10/09/2013; DTSC determined to be appropriate oversight agency via letter dated 11/08/2014.

Completed Area Name: PROJECT WIDE
Completed Sub Area Name: Not reported
Completed Document Type: CEQA - Initial Study/ Neg. Declaration
Completed Date: 12/11/2014
Comments: DTSC completed an Initial Study and Negative Declaration in connection with the approval of the Removal Action Workplan (RAW) to comply with the California Environmental Quality Act. DTSC signed a Notice of Determination for the RAW on 12/11/2014 and subsequently filed it with the State Clearinghouse.

Completed Area Name: PROJECT WIDE
Completed Sub Area Name: Not reported
Completed Document Type: Amendment - Order/Agreement
Completed Date: 06/19/2014
Comments: The Voluntary Cleanup Agreement Amendment adds a Removal Action Workplan and implementation of cleanup activities to the scope of work of the original Voluntary Cleanup Agreement.

Completed Area Name: PROJECT WIDE
Completed Sub Area Name: Not reported
Completed Document Type: Preliminary Endangerment Assessment Report
Completed Date: 11/03/2014
Comments: Draft report submitted to DTSC; however, sampling results and preliminary evaluation indicated that the presence of PCE at site may need further action. The project proponent has decided to move forward with preparing a Removal Action Workplan (RAW). No Final PEA report submitted to DTSC for approval, but memo to file was prepared that describes the decision process and DTSC concurrence with proceeding with preparing a RAW .

Completed Area Name: PROJECT WIDE
Completed Sub Area Name: Not reported

Map ID
Direction
Distance
Elevation

MAP FINDINGS

Site

Database(s)

EDR ID Number
EPA ID Number

SKYLARK SAN JOSE (Continued)

S117038659

Completed Document Type: Community Profile
Completed Date: 10/24/2014
Comments: The Community Profile describes the community in the Site vicinity and assesses potential community concerns about the Site investigation and cleanup.

Completed Area Name: PROJECT WIDE
Completed Sub Area Name: Not reported
Completed Document Type: Removal Action Workplan
Completed Date: 12/11/2014
Comments: The Final Removal Action Workplan identifies the remedy chosen to address tetrachloroethylene (PCE) in soil gas at site: installation and operation and maintenance of a passive venting system/vapor barrier beneath buildings that are to be part of a future development project; and land use restrictions in a Land Use Covenant that is to be recorded for the Site.

Completed Area Name: PROJECT WIDE
Completed Sub Area Name: Not reported
Completed Document Type: Site Characterization Report
Completed Date: 11/03/2014
Comments: Draft report submitted to DTSC; however, sampling results and preliminary evaluation indicated that the presence of PCE at site may need further action. The project proponent has decided to move forward with preparing a Removal Action Workplan (RAW). No Final PEA report submitted to DTSC for approval, but memo to file was prepared that describes the decision process and DTSC concurrence with proceeding with preparing a RAW .

Completed Area Name: PROJECT WIDE
Completed Sub Area Name: Not reported
Completed Document Type: Site Characterization Report
Completed Date: 12/30/2013
Comments: Field activities performed as described in the report were performed prior to DTSC oversight.

Completed Area Name: PROJECT WIDE
Completed Sub Area Name: Not reported
Completed Document Type: Technical Report
Completed Date: 03/04/2013
Comments: Document prepared without DTSC oversight.

Completed Area Name: PROJECT WIDE
Completed Sub Area Name: Not reported
Completed Document Type: Technical Report
Completed Date: 03/20/2013
Comments: Historic document - Document prepared without DTSC oversight.

Completed Area Name: PROJECT WIDE
Completed Sub Area Name: Not reported
Completed Document Type: Fact Sheets
Completed Date: 11/03/2014
Comments: Not reported

Completed Area Name: PROJECT WIDE
Completed Sub Area Name: Not reported
Completed Document Type: Public Notice

Map ID
 Direction
 Distance
 Elevation

MAP FINDINGS

Site

Database(s)

EDR ID Number
 EPA ID Number

SKYLARK SAN JOSE (Continued)

S117038659

Completed Date: 11/03/2014
 Comments: A notice to announce the public comment period on the Draft Removal Action Workplan appeared in the San Jose Mercury News on November 4, 2014. A Spanish version of the notice appeared in the El Observator newspaper on November 7, 2014.

Future Area Name: Not reported
 Future Sub Area Name: Not reported
 Future Document Type: Not reported
 Future Due Date: Not reported
 Schedule Area Name: PROJECT WIDE
 Schedule Sub Area Name: Not reported
 Schedule Document Type: Removal Action Completion Report
 Schedule Due Date: 12/13/2015
 Schedule Revised Date: Not reported
 Schedule Area Name: PROJECT WIDE
 Schedule Sub Area Name: Not reported
 Schedule Document Type: Operations and Maintenance Plan
 Schedule Due Date: 12/13/2015
 Schedule Revised Date: Not reported
 Schedule Area Name: PROJECT WIDE
 Schedule Sub Area Name: Not reported
 Schedule Document Type: Certification
 Schedule Due Date: 01/15/2016
 Schedule Revised Date: Not reported
 Schedule Area Name: PROJECT WIDE
 Schedule Sub Area Name: Not reported
 Schedule Document Type: Land Use Restriction
 Schedule Due Date: 12/28/2015
 Schedule Revised Date: Not reported

42
 NNE
 1/2-1
 0.645 mi.
 3404 ft.

R & R PROCESSING
1805 LITTLE ORCHARD STREET #110-112
SAN JOSE, CA 95125

ENVIROSTOR S110494232
N/A

Relative:
Lower

ENVIROSTOR:
 Facility ID: 71002737
 Status: Inactive - Needs Evaluation
 Status Date: Not reported
 Site Code: Not reported
 Site Type: Tiered Permit
 Site Type Detailed: Tiered Permit
 Acres: Not reported
 NPL: NO
 Regulatory Agencies: NONE SPECIFIED
 Lead Agency: NONE SPECIFIED
 Program Manager: Not reported
 Supervisor: Not reported
 Division Branch: Cleanup Berkeley
 Assembly: Not reported
 Senate: Not reported
 Special Program: Not reported
 Restricted Use: NO
 Site Mgmt Req: NONE SPECIFIED
 Funding: Not reported
 Latitude: 0

Actual:
119 ft.

Map ID
Direction
Distance
Elevation

MAP FINDINGS

Site

Database(s)

EDR ID Number
EPA ID Number

R & R PROCESSING (Continued)

S110494232

Longitude: 0
APN: NONE SPECIFIED
Past Use: NONE SPECIFIED
Potential COC: NONE SPECIFIED
Confirmed COC: NONE SPECIFIED
Potential Description: NONE SPECIFIED
Alias Name: CAD981367659
Alias Type: EPA Identification Number
Alias Name: 110002682179
Alias Type: EPA (FRS #)
Alias Name: 71002737
Alias Type: Envirostor ID Number

Completed Info:

Completed Area Name: Not reported
Completed Sub Area Name: Not reported
Completed Document Type: Not reported
Completed Date: Not reported
Comments: Not reported

Future Area Name: Not reported
Future Sub Area Name: Not reported
Future Document Type: Not reported
Future Due Date: Not reported
Schedule Area Name: Not reported
Schedule Sub Area Name: Not reported
Schedule Document Type: Not reported
Schedule Due Date: Not reported
Schedule Revised Date: Not reported

43
North
1/2-1
0.661 mi.
3492 ft.

QUALITY PLATING CO
1680 ALMADEN EX H&I
SAN JOSE, CA 95125

ENVIROSTOR S102445615
CUPA Listings N/A
SAN JOSE HAZMAT

Relative:
Lower

ENVIROSTOR:
Facility ID: 71002957
Status: Inactive - Needs Evaluation
Status Date: Not reported
Site Code: Not reported
Site Type: Tiered Permit
Site Type Detailed: Tiered Permit
Acres: Not reported
NPL: NO
Regulatory Agencies: NONE SPECIFIED
Lead Agency: NONE SPECIFIED
Program Manager: Not reported
Supervisor: Not reported
Division Branch: Cleanup Berkeley
Assembly: 27
Senate: 15
Special Program: Not reported
Restricted Use: NO
Site Mgmt Req: NONE SPECIFIED
Funding: Not reported
Latitude: 37.30679
Longitude: -121.8765

Actual:
126 ft.

Map ID
Direction
Distance
Elevation

MAP FINDINGS

Site

Database(s)

EDR ID Number
EPA ID Number

QUALITY PLATING CO (Continued)

S102445615

APN: NONE SPECIFIED
Past Use: NONE SPECIFIED
Potential COC: NONE SPECIFIED
Confirmed COC: NONE SPECIFIED
Potential Description: NONE SPECIFIED
Alias Name: CAD982011850
Alias Type: EPA Identification Number
Alias Name: 110002775916
Alias Type: EPA (FRS #)
Alias Name: 71002957
Alias Type: Envirostor ID Number

Completed Info:

Completed Area Name: Not reported
Completed Sub Area Name: Not reported
Completed Document Type: Not reported
Completed Date: Not reported
Comments: Not reported

Future Area Name: Not reported
Future Sub Area Name: Not reported
Future Document Type: Not reported
Future Due Date: Not reported
Schedule Area Name: Not reported
Schedule Sub Area Name: Not reported
Schedule Document Type: Not reported
Schedule Due Date: Not reported
Schedule Revised Date: Not reported

CUPA SANTA CLARA:

Region: SANTA CLARA
PE#: LQ06
Program Description: GENERATES 5 TO <25 TONS/YR (RCRA LQG)

Region: SANTA CLARA
PE#: 2261
Program Description: PERMIT BY RULE (PBR)

Region: SANTA CLARA
PE#: BP05
Program Description: HMBP FACILITY, 16-21 CHEMICALS

SAN JOSE HAZMAT:

Region: SAN JOSE
File Num: 405962
Class: Metal Plating and Fabrication

I44
ENE
1/2-1
0.675 mi.
3563 ft.

GE NUCLEAR ENERGY
175 CURTNER AVE MC 402
SAN JOSE, CA 95125

Site 1 of 2 in cluster I

ENVIROSTOR 1000323216
RCRA NonGen / NLR CAD982474678

Relative:
Lower
Actual:
126 ft.

ENVIROSTOR:
Facility ID: 80001780
Status: Inactive - Needs Evaluation
Status Date: 06/29/2009

Map ID
Direction
Distance
Elevation

MAP FINDINGS

Site

Database(s)

EDR ID Number
EPA ID Number

GE NUCLEAR ENERGY (Continued)

1000323216

Site Code: Not reported
Site Type: Corrective Action
Site Type Detailed: Corrective Action
Acres: 0
NPL: NO
Regulatory Agencies: NONE SPECIFIED
Lead Agency: NONE SPECIFIED
Program Manager: Not reported
Supervisor: Mark Piros
Division Branch: Cleanup Berkeley
Assembly: 27
Senate: 15
Special Program: Not reported
Restricted Use: NO
Site Mgmt Req: NONE SPECIFIED
Funding: Not reported
Latitude: 37.30239
Longitude: -121.8667
APN: 455-05-015
Past Use: NONE SPECIFIED
Potential COC: NONE SPECIFIED
Confirmed COC: NONE SPECIFIED
Potential Description: NONE SPECIFIED
Alias Name: 455-05-015
Alias Type: APN
Alias Name: CAT000613471
Alias Type: EPA Identification Number
Alias Name: 80001780
Alias Type: Envirostor ID Number

Completed Info:

Completed Area Name: Not reported
Completed Sub Area Name: Not reported
Completed Document Type: Not reported
Completed Date: Not reported
Comments: Not reported

Future Area Name: Not reported
Future Sub Area Name: Not reported
Future Document Type: Not reported
Future Due Date: Not reported
Schedule Area Name: Not reported
Schedule Sub Area Name: Not reported
Schedule Document Type: Not reported
Schedule Due Date: Not reported
Schedule Revised Date: Not reported

RCRA NonGen / NLR:

Date form received by agency: 06/16/1988
Facility name: GE NUCLEAR ENERGY
Facility address: 175 CURTNER AVE MC 402
SAN JOSE, CA 95125
EPA ID: CAD982474678
Contact: ENVIRONMENTAL MANAGER
Contact address: 175 CURTNER AVE MC 402
SAN JOSE, CA 95125
Contact country: US

Map ID
Direction
Distance
Elevation

MAP FINDINGS

Site

Database(s)

EDR ID Number
EPA ID Number

GE NUCLEAR ENERGY (Continued)

1000323216

Contact telephone: (408) 925-1612
Contact email: Not reported
EPA Region: 09
Classification: Non-Generator
Description: Handler: Non-Generators do not presently generate hazardous waste

Owner/Operator Summary:

Owner/operator name: GENERAL ELECTRIC CO
Owner/operator address: NOT REQUIRED
NOT REQUIRED, ME 99999
Owner/operator country: Not reported
Owner/operator telephone: (415) 555-1212
Legal status: Private
Owner/Operator Type: Owner
Owner/Op start date: Not reported
Owner/Op end date: Not reported

Owner/operator name: NOT REQUIRED
Owner/operator address: NOT REQUIRED
NOT REQUIRED, ME 99999
Owner/operator country: Not reported
Owner/operator telephone: (415) 555-1212
Legal status: Private
Owner/Operator Type: Operator
Owner/Op start date: Not reported
Owner/Op end date: Not reported

Handler Activities Summary:

U.S. importer of hazardous waste: No
Mixed waste (haz. and radioactive): No
Recycler of hazardous waste: No
Transporter of hazardous waste: No
Treater, storer or disposer of HW: No
Underground injection activity: No
On-site burner exemption: No
Furnace exemption: No
Used oil fuel burner: No
Used oil processor: No
User oil refiner: No
Used oil fuel marketer to burner: No
Used oil Specification marketer: No
Used oil transfer facility: No
Used oil transporter: No

Violation Status: No violations found

I45
ENE
1/2-1
0.675 mi.
3563 ft.

GE NUCLEAR ENERGY
175 CURTNER AVE MC 402
SAN JOSE, CA 95125
Site 2 of 2 in cluster I

HAZNET S113179292
HWP N/A

Relative:
Lower

HAZNET:
envid: S113179292
Year: 2010
Actual:
126 ft. GEPaid: CAT000613471
Contact: T MARK LEIK, EHS
Telephone: 9106755721

Map ID
Direction
Distance
Elevation

MAP FINDINGS

Site

Database(s)

EDR ID Number
EPA ID Number

GE NUCLEAR ENERGY (Continued)

S113179292

Mailing Name: Not reported
Mailing Address: PO BOX 780 MC 650
Mailing City,St,Zip: WILMINGTON, NC 284020000
Gen County: Not reported
TSD EPA ID: CAT080014079
TSD County: Not reported
Waste Category: Other organic solids
Disposal Method: Storage, Bulking, And/Or Transfer Off Site--No Treatment/Reovery (H010-H129) Or (H131-H135)
Tons: 0.1
Facility County: Santa Clara

envid: S113179292
Year: 2009
GEPaid: CAT000613471
Contact: T MARK LEIK, EHS
Telephone: 9106755721
Mailing Name: Not reported
Mailing Address: PO BOX 780 MC 650
Mailing City,St,Zip: WILMINGTON, NC 284020000
Gen County: Not reported
TSD EPA ID: CAT000646117
TSD County: Not reported
Waste Category: Other inorganic solid waste
Disposal Method: Not reported
Tons: 15.1704
Facility County: Santa Clara

envid: S113179292
Year: 2006
GEPaid: CAT000613471
Contact: T MARK LEIK, EHS
Telephone: 9106755721
Mailing Name: Not reported
Mailing Address: PO BOX 780 MC 650
Mailing City,St,Zip: WILMINGTON, NC 284020000
Gen County: Not reported
TSD EPA ID: AZ0000337360
TSD County: Not reported
Waste Category: Polychlorinated biphenyls and material containing PCBs
Disposal Method: Not reported
Tons: 0.01
Facility County: Santa Clara

envid: S113179292
Year: 2006
GEPaid: CAT000613471
Contact: T MARK LEIK, EHS
Telephone: 9106755721
Mailing Name: Not reported
Mailing Address: PO BOX 780 MC 650
Mailing City,St,Zip: WILMINGTON, NC 284020000
Gen County: Not reported
TSD EPA ID: CAT000646117
TSD County: Not reported
Waste Category: Polychlorinated biphenyls and material containing PCBs
Disposal Method: Disposal, Land Fill

Map ID
 Direction
 Distance
 Elevation

MAP FINDINGS

Site

Database(s)

EDR ID Number
 EPA ID Number

GE NUCLEAR ENERGY (Continued)

S113179292

Tons: 7.58
 Facility County: Santa Clara

envid: S113179292
 Year: 2006
 GEPAID: CAT000613471
 Contact: T MARK LEIK, EHS
 Telephone: 9106755721
 Mailing Name: Not reported
 Mailing Address: PO BOX 780 MC 650
 Mailing City,St,Zip: WILMINGTON, NC 284020000
 Gen County: Not reported
 TSD EPA ID: CAT000646117
 TSD County: Not reported
 Waste Category: Polychlorinated biphenyls and material containing PCBs
 Disposal Method: Disposal, Land Fill
 Tons: 15.17
 Facility County: Santa Clara

[Click this hyperlink](#) while viewing on your computer to access
 353 additional CA_HAZNET: record(s) in the EDR Site Report.

HWP:

EPA Id: CAT000613471
 Cleanup Status: UNKNOWN
 Latitude: 37.30073
 Longitude: -121.8655
 Facility Type: Historical - Non-Operating
 Facility Size: Not reported
 Team: Not reported
 Supervisor: Not reported
 Site Code: Not reported
 Assembly District: 27
 Senate District: 15
 Public Information Officer: Not reported

46
North
1/2-1
0.747 mi.
3943 ft.

MANTHEY NURSERY
327 SAN JOSE AVENUE
SAN JOSE, CA 95125

ENVIROSTOR S107867948
N/A

Relative:
Lower

ENVIROSTOR:
 Facility ID: 70000095
 Status: Inactive - Needs Evaluation
 Status Date: 07/11/2006
 Site Code: Not reported
 Site Type: Evaluation
 Site Type Detailed: Evaluation
 Acres: 0.5
 NPL: NO
 Regulatory Agencies: SMBRP
 Lead Agency: SMBRP
 Program Manager: Not reported
 Supervisor: Denise Tsuji
 Division Branch: Cleanup Berkeley
 Assembly: 27

Actual:
124 ft.

Map ID
 Direction
 Distance
 Elevation

MAP FINDINGS

Site

Database(s)

EDR ID Number
 EPA ID Number

MANTHEY NURSERY (Continued)

S107867948

Senate: 15
 Special Program: EPA - PASI
 Restricted Use: NO
 Site Mgmt Req: NONE SPECIFIED
 Funding: EPA Grant
 Latitude: 37.30818
 Longitude: -121.8772
 APN: 434-25-025
 Past Use: NONE
 Potential COC: NONE SPECIFIED No Contaminants found
 Confirmed COC: 31000-NO
 Potential Description: NMA
 Alias Name: 434-25-025
 Alias Type: APN
 Alias Name: 70000095
 Alias Type: Envirostor ID Number

Completed Info:

Completed Area Name: PROJECT WIDE
 Completed Sub Area Name: Not reported
 Completed Document Type: Site Screening
 Completed Date: 04/18/2006
 Comments: This site screening was approved by USEPA on 5/14/2006. No further action is required under CERCLA. However, since no confirmation samples were taken; re-evaluation is needed under DTSC lead.

Future Area Name: Not reported
 Future Sub Area Name: Not reported
 Future Document Type: Not reported
 Future Due Date: Not reported
 Schedule Area Name: Not reported
 Schedule Sub Area Name: Not reported
 Schedule Document Type: Not reported
 Schedule Due Date: Not reported
 Schedule Revised Date: Not reported

47
 NW
 1/2-1
 0.750 mi.
 3962 ft.

ERNESTO GALARZA ELEMENTARY SCHOOL
1610 BIRD AVENUE
SAN JOSE, CA 95125

ENVIROSTOR S104735527
SCH N/A

Relative:
Lower

ENVIROSTOR:

Facility ID: 43010026
 Status: Certified
 Status Date: 10/23/2001
 Site Code: 204064
 Site Type: School Cleanup
 Site Type Detailed: School
 Acres: 7.6
 NPL: NO
 Regulatory Agencies: SMBRP
 Lead Agency: SMBRP
 Program Manager: Not reported
 Supervisor: Javier Hinojosa
 Division Branch: Northern California Schools & Santa Susana
 Assembly: 28
 Senate: 15

Actual:
122 ft.

Map ID
Direction
Distance
Elevation

MAP FINDINGS

Site

Database(s)

EDR ID Number
EPA ID Number

ERNESTO GALARZA ELEMENTARY SCHOOL (Continued)

S104735527

Special Program: Not reported
Restricted Use: NO
Site Mgmt Req: NONE SPECIFIED
Funding: School District
Latitude: 37.30376
Longitude: -121.8869
APN: NONE SPECIFIED
Past Use: * EDUCATIONAL SERVICES
Potential COC: DDE DDT Chlordane Heptachlor epoxide Zinc Cobalt Endosulfan Copper and compounds Vanadium and compounds Nickel Barium and compounds Mercury (elemental * delta-BHC (delta-HCH Lead Dieldrin
Confirmed COC: NONE SPECIFIED
Potential Description: SOIL
Alias Name: ERNESTO GALARZA ELEMENTARY SCHOOL
Alias Type: Alternate Name
Alias Name: SAN JOSE UNIFIED SCHOOL DISTRICT
Alias Type: Alternate Name
Alias Name: SAN JOSE USD-ERNESTO GALARZA ELEM. SCHL
Alias Type: Alternate Name
Alias Name: SAN JOSE USD/RIVER GLEN RECONSTRUCT./VCA
Alias Type: Alternate Name
Alias Name: 110021942656
Alias Type: EPA (FRS #)
Alias Name: 204036
Alias Type: Project Code (Site Code)
Alias Name: 204064
Alias Type: Project Code (Site Code)
Alias Name: 43010026
Alias Type: Envirostor ID Number

Completed Info:

Completed Area Name: PROJECT WIDE
Completed Sub Area Name: Not reported
Completed Document Type: Voluntary Cleanup Agreement
Completed Date: 12/22/2000
Comments: Not reported

Completed Area Name: PROJECT WIDE
Completed Sub Area Name: Not reported
Completed Document Type: Partial Site Approval
Completed Date: 12/27/2000
Comments: DTSC issued approval to begin construction on 6.13 acre portion of site. RAW needed for remaining 1.5 acre portion of site.

Completed Area Name: PROJECT WIDE
Completed Sub Area Name: Not reported
Completed Document Type: Site Inspections/Visit (Non LUR)
Completed Date: 06/27/2000
Comments: Not reported

Completed Area Name: PROJECT WIDE
Completed Sub Area Name: Not reported
Completed Document Type: Site Inspections/Visit (Non LUR)
Completed Date: 10/27/2000
Comments: Not reported

Completed Area Name: PROJECT WIDE
Completed Sub Area Name: Not reported

Map ID
Direction
Distance
Elevation

MAP FINDINGS

Site

Database(s)

EDR ID Number
EPA ID Number

ERNESTO GALARZA ELEMENTARY SCHOOL (Continued)

S104735527

Completed Document Type: Cost Recovery Closeout Memo

Completed Date: 01/03/2002

Comments: Not reported

Completed Area Name: PROJECT WIDE

Completed Sub Area Name: Not reported

Completed Document Type: Site Inspections/Visit (Non LUR)

Completed Date: 11/03/2000

Comments: Not reported

Completed Area Name: PROJECT WIDE

Completed Sub Area Name: Not reported

Completed Document Type: Cost Recovery Closeout Memo

Completed Date: 12/07/2001

Comments: Not reported

Completed Area Name: PROJECT WIDE

Completed Sub Area Name: Not reported

Completed Document Type: Environmental Oversight Agreement

Completed Date: 08/18/2000

Comments: Not reported

Completed Area Name: PROJECT WIDE

Completed Sub Area Name: Not reported

Completed Document Type: * CEQA

Completed Date: 03/07/2001

Comments: Not reported

Completed Area Name: PROJECT WIDE

Completed Sub Area Name: Not reported

Completed Document Type: Cost Recovery Closeout Memo

Completed Date: 01/03/2002

Comments: Not reported

Completed Area Name: PROJECT WIDE

Completed Sub Area Name: Not reported

Completed Document Type: Preliminary Endangerment Assessment Report

Completed Date: 11/09/2000

Comments: DTSC reviewed the request for school construction and approved a 6.13 acre portion of the Ernesto Galarza Elementary School Site. DTSC approved the PEA report, prepared by IT Corporation, dated September 2000, with a further action required determination.

Completed Area Name: PROJECT WIDE

Completed Sub Area Name: Not reported

Completed Document Type: Removal Action Completion Report

Completed Date: 07/10/2001

Comments: Not reported

Completed Area Name: PROJECT WIDE

Completed Sub Area Name: Not reported

Completed Document Type: Removal Action Workplan

Completed Date: 03/07/2001

Comments: Not reported

Completed Area Name: PROJECT WIDE

Completed Sub Area Name: Not reported

Map ID
Direction
Distance
Elevation

MAP FINDINGS

Site

Database(s)

EDR ID Number
EPA ID Number

ERNESTO GALARZA ELEMENTARY SCHOOL (Continued)

S104735527

Completed Document Type: Certification
Completed Date: 10/23/2001
Comments: Not reported

Future Area Name: Not reported
Future Sub Area Name: Not reported
Future Document Type: Not reported
Future Due Date: Not reported
Schedule Area Name: Not reported
Schedule Sub Area Name: Not reported
Schedule Document Type: Not reported
Schedule Due Date: Not reported
Schedule Revised Date: Not reported

SCH:

Facility ID: 43010026
Site Type: School Cleanup
Site Type Detail: School
Site Mgmt. Req.: NONE SPECIFIED
Acres: 7.6
National Priorities List: NO
Cleanup Oversight Agencies: SMBRP
Lead Agency: SMBRP
Lead Agency Description: DTSC - Site Cleanup Program
Project Manager: Not reported
Supervisor: Javier Hinojosa
Division Branch: Northern California Schools & Santa Susana
Site Code: 204064
Assembly: 28
Senate: 15
Special Program Status: Not reported
Status: Certified
Status Date: 10/23/2001
Restricted Use: NO
Funding: School District
Latitude: 37.30376
Longitude: -121.8869
APN: NONE SPECIFIED
Past Use: * EDUCATIONAL SERVICES
Potential COC: DDE, DDE, DDT, Chlordane, Heptachlor epoxide, Zinc, Cobalt, Endosulfan, Copper and compounds, Vanadium and compounds, Nickel, Barium and compounds, Mercury (elemental, * delta-BHC (delta-HCH, Lead, Dieldrin
Confirmed COC: NONE SPECIFIED
Potential Description: SOIL
Alias Name: ERNESTO GALARZA ELEMENTARY SCHOOL
Alias Type: Alternate Name
Alias Name: SAN JOSE UNIFIED SCHOOL DISTRICT
Alias Type: Alternate Name
Alias Name: SAN JOSE USD-ERNESTO GALARZA ELEM. SCHL
Alias Type: Alternate Name
Alias Name: SAN JOSE USD/RIVER GLEN RECONSTRUCT./VCA
Alias Type: Alternate Name
Alias Name: 110021942656
Alias Type: EPA (FRS #)
Alias Name: 204036

Map ID
Direction
Distance
Elevation

MAP FINDINGS

Site

Database(s)

EDR ID Number
EPA ID Number

ERNESTO GALARZA ELEMENTARY SCHOOL (Continued)

S104735527

Alias Type: Project Code (Site Code)
Alias Name: 204064
Alias Type: Project Code (Site Code)
Alias Name: 43010026
Alias Type: Envirostor ID Number

Completed Info:

Completed Area Name: PROJECT WIDE
Completed Sub Area Name: Not reported
Completed Document Type: Voluntary Cleanup Agreement
Completed Date: 12/22/2000
Comments: Not reported

Completed Area Name: PROJECT WIDE
Completed Sub Area Name: Not reported
Completed Document Type: Partial Site Approval
Completed Date: 12/27/2000
Comments: DTSC issued approval to begin construction on 6.13 acre portion of site. RAW needed for remaining 1.5 acre portion of site.

Completed Area Name: PROJECT WIDE
Completed Sub Area Name: Not reported
Completed Document Type: Site Inspections/Visit (Non LUR)
Completed Date: 06/27/2000
Comments: Not reported

Completed Area Name: PROJECT WIDE
Completed Sub Area Name: Not reported
Completed Document Type: Site Inspections/Visit (Non LUR)
Completed Date: 10/27/2000
Comments: Not reported

Completed Area Name: PROJECT WIDE
Completed Sub Area Name: Not reported
Completed Document Type: Cost Recovery Closeout Memo
Completed Date: 01/03/2002
Comments: Not reported

Completed Area Name: PROJECT WIDE
Completed Sub Area Name: Not reported
Completed Document Type: Site Inspections/Visit (Non LUR)
Completed Date: 11/03/2000
Comments: Not reported

Completed Area Name: PROJECT WIDE
Completed Sub Area Name: Not reported
Completed Document Type: Cost Recovery Closeout Memo
Completed Date: 12/07/2001
Comments: Not reported

Completed Area Name: PROJECT WIDE
Completed Sub Area Name: Not reported
Completed Document Type: Environmental Oversight Agreement
Completed Date: 08/18/2000
Comments: Not reported

Completed Area Name: PROJECT WIDE
Completed Sub Area Name: Not reported

Map ID
Direction
Distance
Elevation

MAP FINDINGS

Site

Database(s)

EDR ID Number
EPA ID Number

ERNESTO GALARZA ELEMENTARY SCHOOL (Continued)

S104735527

Completed Document Type: * CEQA
Completed Date: 03/07/2001
Comments: Not reported

Completed Area Name: PROJECT WIDE
Completed Sub Area Name: Not reported
Completed Document Type: Cost Recovery Closeout Memo
Completed Date: 01/03/2002
Comments: Not reported

Completed Area Name: PROJECT WIDE
Completed Sub Area Name: Not reported
Completed Document Type: Preliminary Endangerment Assessment Report
Completed Date: 11/09/2000
Comments: DTSC reviewed the request for school construction and approved a 6.13 acre portion of the Ernesto Galarza Elementary School Site. DTSC approved the PEA report, prepared by IT Corporation, dated September 2000, with a further action required determination.

Completed Area Name: PROJECT WIDE
Completed Sub Area Name: Not reported
Completed Document Type: Removal Action Completion Report
Completed Date: 07/10/2001
Comments: Not reported

Completed Area Name: PROJECT WIDE
Completed Sub Area Name: Not reported
Completed Document Type: Removal Action Workplan
Completed Date: 03/07/2001
Comments: Not reported

Completed Area Name: PROJECT WIDE
Completed Sub Area Name: Not reported
Completed Document Type: Certification
Completed Date: 10/23/2001
Comments: Not reported

Future Area Name: Not reported
Future Sub Area Name: Not reported
Future Document Type: Not reported
Future Due Date: Not reported
Schedule Area Name: Not reported
Schedule Sub Area Name: Not reported
Schedule Document Type: Not reported
Schedule Due Date: Not reported
Schedule Revised Date: Not reported

48
North
1/2-1
0.871 mi.
4598 ft.

ALMADEN PROPERTY
1545 ALMADEN ROAD
SAN JOSE, CA 95125

ENVIROSTOR S101542322
N/A

Relative:
Lower

ENVIROSTOR:
Facility ID: 43280117
Status: Refer: RWQCB
Status Date: 06/18/1997
Site Code: Not reported

Actual:
122 ft.

Map ID
Direction
Distance
Elevation

MAP FINDINGS

Site

Database(s)

EDR ID Number
EPA ID Number

ALMADEN PROPERTY (Continued)

S101542322

Site Type: Evaluation
Site Type Detailed: Evaluation
Acres: Not reported
NPL: NO
Regulatory Agencies: RWQCB 2 - San Francisco Bay
Lead Agency: RWQCB 2 - San Francisco Bay
Program Manager: Claude Jemison
Supervisor: Karen Toth
Division Branch: Cleanup Berkeley
Assembly: 27
Senate: 15
Special Program: Not reported
Restricted Use: NO
Site Mgmt Req: NONE SPECIFIED
Funding: Responsible Party
Latitude: 37.30930
Longitude: -121.8791
APN: 434-26-037
Past Use: PAINT/DEPAINT FACILITY, PAINT/DEPAINT FACILITY
Potential COC: * HALOGENATED SOLVENTS * HYDROCARBON SOLVENTS * OXYGENATED SOLVENTS
Vinyl chloride Acetone 1,1-Dichloroethane Ethylbenzene Toluene
Xylenes Benzene Vinyl chloride Acetone 1,1-Dichloroethane Methylene
chloride Methyl ethyl ketone (2-Butanone Toluene
Confirmed COC: Toluene Vinyl chloride Acetone 1,1-Dichloroethane Ethylbenzene
Xylenes Toluene Vinyl chloride Acetone 1,1-Dichloroethane Methylene
chloride Methyl ethyl ketone (2-Butanone Benzene
Potential Description: OTH, SOIL, OTH, SOIL
Alias Name: ALMADEN PAINT
Alias Type: Alternate Name
Alias Name: GREEN VALLEY CORP.
Alias Type: Alternate Name
Alias Name: HAZ CONTROL
Alias Type: Alternate Name
Alias Name: LEW SMITH PROPERTY
Alias Type: Alternate Name
Alias Name: PAC CON
Alias Type: Alternate Name
Alias Name: PACIFIC STATE CHEMICALS
Alias Type: Alternate Name
Alias Name: PARTS FOR DAYS
Alias Type: Alternate Name
Alias Name: U.S. CELLULOSE
Alias Type: Alternate Name
Alias Name: 434-26-037
Alias Type: APN
Alias Name: CAD981677222
Alias Type: EPA Identification Number
Alias Name: 43280117
Alias Type: Envirostor ID Number

Completed Info:

Completed Area Name: PROJECT WIDE
Completed Sub Area Name: Not reported
Completed Document Type: Site Screening
Completed Date: 08/28/1995
Comments: Completed Site Screening. In August 1985, the two underground storage tanks (USTs) were removed. Soil and groundwater beneath these tanks were sampled and found to be contaminated with a variety of solvents.

Map ID
 Direction
 Distance
 Elevation

MAP FINDINGS

Site

Database(s)

EDR ID Number
 EPA ID Number

ALMADEN PROPERTY (Continued)

S101542322

The SF Regional Water Quality Control Board (RWQCB) began oversight of the site in July 1986. In August 1991, approximately 3,700 cubic yards of contaminated soil was removed. In-situ bioremediation was implemented in 1995 as a means of meeting drinking water standard. The RWQCB rescinded its cleanup order on June 18, 1997 when drinking water standards were attained.

Completed Area Name: PROJECT WIDE
 Completed Sub Area Name: Not reported
 Completed Document Type: Site Screening
 Completed Date: 06/16/1988
 Comments: Not reported

Completed Area Name: PROJECT WIDE
 Completed Sub Area Name: Not reported
 Completed Document Type: Site Screening
 Completed Date: 11/19/1987
 Comments: Not reported

Completed Area Name: PROJECT WIDE
 Completed Sub Area Name: Not reported
 Completed Document Type: Site Screening
 Completed Date: 12/19/2001
 Comments: Not reported

Future Area Name: Not reported
 Future Sub Area Name: Not reported
 Future Document Type: Not reported
 Future Due Date: Not reported
 Schedule Area Name: Not reported
 Schedule Sub Area Name: Not reported
 Schedule Document Type: Not reported
 Schedule Due Date: Not reported
 Schedule Revised Date: Not reported

49
NE
1/2-1
0.907 mi.
4788 ft.

STAUFFER CHEMICAL
1931 MONTEREY RD
SAN JOSE, CA 95112

RESPONSE **S104541920**
ENVIROSTOR **N/A**
LUST
HIST LUST
HIST CORTESE

Relative:
Lower

RESPONSE:
 Facility ID: 43200020
 Site Type: State Response
 Site Type Detail: State Response or NPL
 Acres: 24.869
 National Priorities List: NO
 Cleanup Oversight Agencies: SMBRP
 Lead Agency Description: DTSC - Site Cleanup Program
 Project Manager: Not reported
 Supervisor: Barbara Cook
 Division Branch: Cleanup Berkeley
 Site Code: 201243
 Site Mgmt. Req.: NONE SPECIFIED
 Assembly: 27
 Senate: 15
 Special Program Status: Prospective Purchaser Program
 Status: No Further Action

Actual:
113 ft.

Map ID
Direction
Distance
Elevation

MAP FINDINGS

Site

Database(s)

EDR ID Number
EPA ID Number

STAUFFER CHEMICAL (Continued)

S104541920

Status Date: 08/08/2000
Restricted Use: NO
Funding: Responsible Party
Latitude: 37.30722
Longitude: -121.8652
APN: 455 04 011
Past Use: MANUFACTURING - CHEMICALS
Potential COC : Asbestos Containing Materials (ACM Polychlorinated biphenyls (PCBs)
Polynuclear aromatic hydrocarbons (PAHs)
Confirmed COC: Asbestos Containing Materials (ACM Polychlorinated biphenyls (PCBs)
Polynuclear aromatic hydrocarbons (PAHs)
Potential Description: SOIL
Alias Name: PEPPER LANE
Alias Type: Alternate Name
Alias Name: Stauffer Chemicals
Alias Type: Alternate Name
Alias Name: 455 04 011
Alias Type: APN
Alias Name: 110033610536
Alias Type: EPA (FRS #)
Alias Name: 201243
Alias Type: Project Code (Site Code)
Alias Name: 43200020
Alias Type: Envirostor ID Number

Completed Info:
Completed Area Name: PROJECT WIDE
Completed Sub Area Name: Not reported
Completed Document Type: Voluntary Cleanup Consultation
Completed Date: 08/02/2000
Comments: Only received one comment during the comment period for the PPA from Stauffer management Company indicating that they uprchased the proeprty in 1973 and sold the property "as is" to Regency Monarch Development Corporation in 1985. Regency Monarch is obligated to idemnify Stauffer for any claims relating to environmental problems or hazardous materials. Stauffer and its successor corporations reserve their rights to contest any liability connected to the Site. DTSC did ot receive any other comments which would cause the agreement to be amended. Therefore, with this clarification, DTSC considers the PPA final.

Completed Area Name: PROJECT WIDE
Completed Sub Area Name: Not reported
Completed Document Type: Prospective Purchaser Agreement
Completed Date: 05/30/2000
Comments: Signed PPA with 1931 Monterey, L.L.C. that provided for cleanup of the property to unrestricted land use standards.

Completed Area Name: PROJECT WIDE
Completed Sub Area Name: Not reported
Completed Document Type: Site Inspections/Visit (Non LUR)
Completed Date: 12/23/2004
Comments: DTSC staff researched, inspected and wrote report to document that existing site conditions conform to the land use conditions of the Prospective Purchaser Agreement.

Completed Area Name: PROJECT WIDE
Completed Sub Area Name: Not reported

Map ID
Direction
Distance
Elevation

MAP FINDINGS

Site

Database(s)

EDR ID Number
EPA ID Number

STAUFFER CHEMICAL (Continued)

S104541920

Completed Document Type: Preliminary Endangerment Assessment Report
Completed Date: 05/30/2000
Comments: Not reported

Completed Area Name: PROJECT WIDE
Completed Sub Area Name: Not reported
Completed Document Type: Site Screening
Completed Date: 04/16/2008
Comments: No Further Action required.

Completed Area Name: PROJECT WIDE
Completed Sub Area Name: Not reported
Completed Document Type: Voluntary Cleanup Agreement
Completed Date: 10/15/1999
Comments: Agreement signed with Opus West for review of existing documents and a workplan for remedial activities.

Future Area Name: Not reported
Future Sub Area Name: Not reported
Future Document Type: Not reported
Future Due Date: Not reported
Schedule Area Name: Not reported
Schedule Sub Area Name: Not reported
Schedule Document Type: Not reported
Schedule Due Date: Not reported
Schedule Revised Date: Not reported

ENVIROSTOR:

Facility ID: 43200020
Status: No Further Action
Status Date: 08/08/2000
Site Code: 201243
Site Type: State Response
Site Type Detailed: State Response or NPL
Acres: 24.869
NPL: NO
Regulatory Agencies: SMBRP
Lead Agency: SMBRP
Program Manager: Not reported
Supervisor: Barbara Cook
Division Branch: Cleanup Berkeley
Assembly: 27
Senate: 15
Special Program: Prospective Purchaser Program
Restricted Use: NO
Site Mgmt Req: NONE SPECIFIED
Funding: Responsible Party
Latitude: 37.30722
Longitude: -121.8652
APN: 455 04 011
Past Use: MANUFACTURING - CHEMICALS
Potential COC: Asbestos Containing Materials (ACM Polychlorinated biphenyls (PCBs)
Polynuclear aromatic hydrocarbons (PAHs)
Confirmed COC: Asbestos Containing Materials (ACM Polychlorinated biphenyls (PCBs)
Polynuclear aromatic hydrocarbons (PAHs)
Potential Description: SOIL
Alias Name: PEPPER LANE

Map ID
Direction
Distance
Elevation

MAP FINDINGS

Site

Database(s)

EDR ID Number
EPA ID Number

STAUFFER CHEMICAL (Continued)

S104541920

Alias Type: Alternate Name
Alias Name: Stauffer Chemicals
Alias Type: Alternate Name
Alias Name: 455 04 011
Alias Type: APN
Alias Name: 110033610536
Alias Type: EPA (FRS #)
Alias Name: 201243
Alias Type: Project Code (Site Code)
Alias Name: 43200020
Alias Type: Envirostor ID Number

Completed Info:

Completed Area Name: PROJECT WIDE
Completed Sub Area Name: Not reported
Completed Document Type: Voluntary Cleanup Consultation
Completed Date: 08/02/2000
Comments: Only received one comment during the comment period for the PPA from Stauffer management Company indicating that they upchased the proeprty in 1973 and sold the property "as is" to Regency Monarch Development Corporation in 1985. Regency Monarch is obligated to idemnify Stauffer for any claims relating to environmental problems or hazardous materials. Stauffer and its successor corporations reserve their rights to contest any liability connected to the Site. DTSC did ot receive any other comments which would cause the agreement to be amended. Therefore, with this clarification, DTSC considers the PPA final.

Completed Area Name: PROJECT WIDE
Completed Sub Area Name: Not reported
Completed Document Type: Prospective Purchaser Agreement
Completed Date: 05/30/2000
Comments: Signed PPA with 1931 Monterey, L.L.C. that provided for cleanup of the property to unrestricted land use standards.

Completed Area Name: PROJECT WIDE
Completed Sub Area Name: Not reported
Completed Document Type: Site Inspections/Visit (Non LUR)
Completed Date: 12/23/2004
Comments: DTSC staff researched, inspected and wrote report to document that existing site conditions conform to the land use conditions of the Prospective Purchaser Agreement.

Completed Area Name: PROJECT WIDE
Completed Sub Area Name: Not reported
Completed Document Type: Preliminary Endangerment Assessment Report
Completed Date: 05/30/2000
Comments: Not reported

Completed Area Name: PROJECT WIDE
Completed Sub Area Name: Not reported
Completed Document Type: Site Screening
Completed Date: 04/16/2008
Comments: No Further Action required.

Completed Area Name: PROJECT WIDE
Completed Sub Area Name: Not reported
Completed Document Type: Voluntary Cleanup Agreement

Map ID
Direction
Distance
Elevation

MAP FINDINGS

Site

Database(s)

EDR ID Number
EPA ID Number

STAUFFER CHEMICAL (Continued)

S104541920

Completed Date: 10/15/1999
Comments: Agreement signed with Opus West for review of existing documents and a workplan for remedial activities.

Future Area Name: Not reported
Future Sub Area Name: Not reported
Future Document Type: Not reported
Future Due Date: Not reported
Schedule Area Name: Not reported
Schedule Sub Area Name: Not reported
Schedule Document Type: Not reported
Schedule Due Date: Not reported
Schedule Revised Date: Not reported

LUST:

Region: STATE
Global Id: T0608501374
Latitude: 37.307608
Longitude: -121.864283
Case Type: LUST Cleanup Site
Status: Completed - Case Closed
Status Date: 02/18/1992
Lead Agency: SAN FRANCISCO BAY RWQCB (REGION 2)
Case Worker: UNK
Local Agency: SANTA CLARA COUNTY LOP
RB Case Number: 43-1399
LOC Case Number: Not reported
File Location: Not reported
Potential Media Affect: Other Groundwater (uses other than drinking water)
Potential Contaminants of Concern: Gasoline
Site History: Not reported

[Click here to access the California GeoTracker records for this facility:](#)

Contact:

Global Id: T0608501374
Contact Type: Regional Board Caseworker
Contact Name: RB 2
Organization Name: SAN FRANCISCO BAY RWQCB (REGION 2)
Address: 1515 CLAY STREET, SUITE 1400
City: OAKLAND
Email: Not reported
Phone Number: Not reported

Global Id: T0608501374
Contact Type: Local Agency Caseworker
Contact Name: UST CASE WORKER
Organization Name: SANTA CLARA COUNTY LOP
Address: 1555 Berger Drive, Suite 300
City: SAN JOSE
Email: Not reported
Phone Number: 4089183400

Status History:

Global Id: T0608501374
Status: Completed - Case Closed
Status Date: 02/18/1992

Map ID
Direction
Distance
Elevation

MAP FINDINGS

Site

Database(s)

EDR ID Number
EPA ID Number

STAUFFER CHEMICAL (Continued)

S104541920

Global Id: T0608501374
Status: Open - Case Begin Date
Status Date: 02/18/1985

Regulatory Activities:

Global Id: T0608501374
Action Type: Other
Date: 02/18/1985
Action: Leak Reported

Global Id: T0608501374
Action Type: Other
Date: 02/18/1985
Action: Leak Stopped

Global Id: T0608501374
Action Type: RESPONSE
Date: 06/10/1988
Action: Correspondence

Global Id: T0608501374
Action Type: RESPONSE
Date: 04/04/1985
Action: Correspondence

Global Id: T0608501374
Action Type: RESPONSE
Date: 05/20/2004
Action: Verbal Communication

Global Id: T0608501374
Action Type: Other
Date: 02/18/1985
Action: Leak Discovery

Global Id: T0608501374
Action Type: RESPONSE
Date: 01/30/1985
Action: Correspondence

Global Id: T0608501374
Action Type: RESPONSE
Date: 02/08/1985
Action: Correspondence

Global Id: T0608501374
Action Type: RESPONSE
Date: 01/22/1985
Action: Unauthorized Release Form

Global Id: T0608501374
Action Type: RESPONSE
Date: 01/17/1985
Action: Other Report / Document

Map ID
Direction
Distance
Elevation

MAP FINDINGS

Site

Database(s)

EDR ID Number
EPA ID Number

STAUFFER CHEMICAL (Continued)

S104541920

LUST REG 2:

Region: 2
Facility Id: Not reported
Facility Status: Case Closed
Case Number: 07S1E21K01f
How Discovered: Not reported
Leak Cause: Not reported
Leak Source: Not reported
Date Leak Confirmed: Not reported
Oversight Program: LUST
Prelim. Site Assessment Wokplan Submitted: Not reported
Preliminary Site Assessment Began: Not reported
Pollution Characterization Began: Not reported
Pollution Remediation Plan Submitted: Not reported
Date Remediation Action Underway: Not reported
Date Post Remedial Action Monitoring Began: Not reported

Region: 2
Facility Id: 43-1399
Facility Status: Case Closed
Case Number: 43-1399
How Discovered: Tank Closure
Leak Cause: Structure Failure
Leak Source: Tank
Date Leak Confirmed: Not reported
Oversight Program: LUST
Prelim. Site Assessment Wokplan Submitted: Not reported
Preliminary Site Assessment Began: Not reported
Pollution Characterization Began: Not reported
Pollution Remediation Plan Submitted: Not reported
Date Remediation Action Underway: Not reported
Date Post Remedial Action Monitoring Began: Not reported

LUST SANTA CLARA:

Region: SANTA CLARA
SCVWD ID: 07S1E21K01F
Date Closed: 01/01/1985
EDR Link ID: 07S1E21K01F

HIST LUST SANTA CLARA:

Region: SANTA CLARA
Region Code: 2
SCVWD ID: 07S1E21K01
Oversite Agency: SCVWD
Date Listed: 1988-07-08 00:00:00
Closed Date: 1985-01-01 00:00:00

HIST CORTESE:

Region: CORTESE
Facility County Code: 43
Reg By: LTNKA
Reg Id: 43-1399

Count: 2 records.

ORPHAN SUMMARY

<u>City</u>	<u>EDR ID</u>	<u>Site Name</u>	<u>Site Address</u>	<u>Zip</u>	<u>Database(s)</u>
SAN JOSE	S100179166	THRIFTY OIL	545 ALMA	95125	LUST, HIST LUST, HIST CORTESE, Notify 65
SAN JOSE	S118172388	INSIGHT REALTY - COLLEGE PARK PARC	00000 GUADALUPE PARKWAY & RYLA	95110	SLIC

GOVERNMENT RECORDS SEARCHED / DATA CURRENCY TRACKING

To maintain currency of the following federal and state databases, EDR contacts the appropriate governmental agency on a monthly or quarterly basis, as required.

Number of Days to Update: Provides confirmation that EDR is reporting records that have been updated within 90 days from the date the government agency made the information available to the public.

STANDARD ENVIRONMENTAL RECORDS

Federal NPL site list

NPL: National Priority List

National Priorities List (Superfund). The NPL is a subset of CERCLIS and identifies over 1,200 sites for priority cleanup under the Superfund Program. NPL sites may encompass relatively large areas. As such, EDR provides polygon coverage for over 1,000 NPL site boundaries produced by EPA's Environmental Photographic Interpretation Center (EPIC) and regional EPA offices.

Date of Government Version: 03/26/2015	Source: EPA
Date Data Arrived at EDR: 04/08/2015	Telephone: N/A
Date Made Active in Reports: 06/22/2015	Last EDR Contact: 11/07/2015
Number of Days to Update: 75	Next Scheduled EDR Contact: 01/18/2016
	Data Release Frequency: Quarterly

NPL Site Boundaries

Sources:

EPA's Environmental Photographic Interpretation Center (EPIC)
Telephone: 202-564-7333

EPA Region 1
Telephone 617-918-1143

EPA Region 6
Telephone: 214-655-6659

EPA Region 3
Telephone 215-814-5418

EPA Region 7
Telephone: 913-551-7247

EPA Region 4
Telephone 404-562-8033

EPA Region 8
Telephone: 303-312-6774

EPA Region 5
Telephone 312-886-6686

EPA Region 9
Telephone: 415-947-4246

EPA Region 10
Telephone 206-553-8665

Proposed NPL: Proposed National Priority List Sites

A site that has been proposed for listing on the National Priorities List through the issuance of a proposed rule in the Federal Register. EPA then accepts public comments on the site, responds to the comments, and places on the NPL those sites that continue to meet the requirements for listing.

Date of Government Version: 03/26/2015	Source: EPA
Date Data Arrived at EDR: 04/08/2015	Telephone: N/A
Date Made Active in Reports: 06/22/2015	Last EDR Contact: 11/07/2015
Number of Days to Update: 75	Next Scheduled EDR Contact: 01/18/2016
	Data Release Frequency: Quarterly

NPL LIENS: Federal Superfund Liens

Federal Superfund Liens. Under the authority granted the USEPA by CERCLA of 1980, the USEPA has the authority to file liens against real property in order to recover remedial action expenditures or when the property owner received notification of potential liability. USEPA compiles a listing of filed notices of Superfund Liens.

Date of Government Version: 10/15/1991	Source: EPA
Date Data Arrived at EDR: 02/02/1994	Telephone: 202-564-4267
Date Made Active in Reports: 03/30/1994	Last EDR Contact: 08/15/2011
Number of Days to Update: 56	Next Scheduled EDR Contact: 11/28/2011
	Data Release Frequency: No Update Planned

GOVERNMENT RECORDS SEARCHED / DATA CURRENCY TRACKING

Federal Delisted NPL site list

Delisted NPL: National Priority List Deletions

The National Oil and Hazardous Substances Pollution Contingency Plan (NCP) establishes the criteria that the EPA uses to delete sites from the NPL. In accordance with 40 CFR 300.425.(e), sites may be deleted from the NPL where no further response is appropriate.

Date of Government Version: 03/26/2015	Source: EPA
Date Data Arrived at EDR: 04/08/2015	Telephone: N/A
Date Made Active in Reports: 06/22/2015	Last EDR Contact: 11/07/2015
Number of Days to Update: 75	Next Scheduled EDR Contact: 01/18/2016
	Data Release Frequency: Quarterly

Federal CERCLIS list

FEDERAL FACILITY: Federal Facility Site Information listing

A listing of National Priority List (NPL) and Base Realignment and Closure (BRAC) sites found in the Comprehensive Environmental Response, Compensation and Liability Information System (CERCLIS) Database where EPA Federal Facilities Restoration and Reuse Office is involved in cleanup activities.

Date of Government Version: 03/26/2015	Source: Environmental Protection Agency
Date Data Arrived at EDR: 04/08/2015	Telephone: 703-603-8704
Date Made Active in Reports: 06/11/2015	Last EDR Contact: 10/09/2015
Number of Days to Update: 64	Next Scheduled EDR Contact: 01/18/2016
	Data Release Frequency: Varies

CERCLIS: Comprehensive Environmental Response, Compensation, and Liability Information System

CERCLIS contains data on potentially hazardous waste sites that have been reported to the USEPA by states, municipalities, private companies and private persons, pursuant to Section 103 of the Comprehensive Environmental Response, Compensation, and Liability Act (CERCLA). CERCLIS contains sites which are either proposed to or on the National Priorities List (NPL) and sites which are in the screening and assessment phase for possible inclusion on the NPL.

Date of Government Version: 10/25/2013	Source: EPA
Date Data Arrived at EDR: 11/11/2013	Telephone: 703-412-9810
Date Made Active in Reports: 02/13/2014	Last EDR Contact: 11/23/2015
Number of Days to Update: 94	Next Scheduled EDR Contact: 03/07/2016
	Data Release Frequency: Quarterly

Federal CERCLIS NFRAP site List

CERCLIS-NFRAP: CERCLIS No Further Remedial Action Planned

Archived sites are sites that have been removed and archived from the inventory of CERCLIS sites. Archived status indicates that, to the best of EPA's knowledge, assessment at a site has been completed and that EPA has determined no further steps will be taken to list this site on the National Priorities List (NPL), unless information indicates this decision was not appropriate or other considerations require a recommendation for listing at a later time. This decision does not necessarily mean that there is no hazard associated with a given site; it only means that, based upon available information, the location is not judged to be a potential NPL site.

Date of Government Version: 10/25/2013	Source: EPA
Date Data Arrived at EDR: 11/11/2013	Telephone: 703-412-9810
Date Made Active in Reports: 02/13/2014	Last EDR Contact: 11/23/2015
Number of Days to Update: 94	Next Scheduled EDR Contact: 03/07/2016
	Data Release Frequency: Quarterly

Federal RCRA CORRACTS facilities list

CORRACTS: Corrective Action Report

CORRACTS identifies hazardous waste handlers with RCRA corrective action activity.

GOVERNMENT RECORDS SEARCHED / DATA CURRENCY TRACKING

Date of Government Version: 06/09/2015
Date Data Arrived at EDR: 06/26/2015
Date Made Active in Reports: 09/16/2015
Number of Days to Update: 82

Source: EPA
Telephone: 800-424-9346
Last EDR Contact: 09/29/2015
Next Scheduled EDR Contact: 01/11/2016
Data Release Frequency: Quarterly

Federal RCRA non-CORRACTS TSD facilities list

RCRA-TSDF: RCRA - Treatment, Storage and Disposal

RCRAInfo is EPA's comprehensive information system, providing access to data supporting the Resource Conservation and Recovery Act (RCRA) of 1976 and the Hazardous and Solid Waste Amendments (HSWA) of 1984. The database includes selective information on sites which generate, transport, store, treat and/or dispose of hazardous waste as defined by the Resource Conservation and Recovery Act (RCRA). Transporters are individuals or entities that move hazardous waste from the generator offsite to a facility that can recycle, treat, store, or dispose of the waste. TSDFs treat, store, or dispose of the waste.

Date of Government Version: 06/09/2015
Date Data Arrived at EDR: 06/26/2015
Date Made Active in Reports: 09/16/2015
Number of Days to Update: 82

Source: Environmental Protection Agency
Telephone: (415) 495-8895
Last EDR Contact: 09/29/2015
Next Scheduled EDR Contact: 01/11/2016
Data Release Frequency: Quarterly

Federal RCRA generators list

RCRA-LQG: RCRA - Large Quantity Generators

RCRAInfo is EPA's comprehensive information system, providing access to data supporting the Resource Conservation and Recovery Act (RCRA) of 1976 and the Hazardous and Solid Waste Amendments (HSWA) of 1984. The database includes selective information on sites which generate, transport, store, treat and/or dispose of hazardous waste as defined by the Resource Conservation and Recovery Act (RCRA). Large quantity generators (LQGs) generate over 1,000 kilograms (kg) of hazardous waste, or over 1 kg of acutely hazardous waste per month.

Date of Government Version: 06/09/2015
Date Data Arrived at EDR: 06/26/2015
Date Made Active in Reports: 09/16/2015
Number of Days to Update: 82

Source: Environmental Protection Agency
Telephone: (415) 495-8895
Last EDR Contact: 09/29/2015
Next Scheduled EDR Contact: 01/11/2016
Data Release Frequency: Quarterly

RCRA-SQG: RCRA - Small Quantity Generators

RCRAInfo is EPA's comprehensive information system, providing access to data supporting the Resource Conservation and Recovery Act (RCRA) of 1976 and the Hazardous and Solid Waste Amendments (HSWA) of 1984. The database includes selective information on sites which generate, transport, store, treat and/or dispose of hazardous waste as defined by the Resource Conservation and Recovery Act (RCRA). Small quantity generators (SQGs) generate between 100 kg and 1,000 kg of hazardous waste per month.

Date of Government Version: 06/09/2015
Date Data Arrived at EDR: 06/26/2015
Date Made Active in Reports: 09/16/2015
Number of Days to Update: 82

Source: Environmental Protection Agency
Telephone: (415) 495-8895
Last EDR Contact: 09/29/2015
Next Scheduled EDR Contact: 01/11/2016
Data Release Frequency: Quarterly

RCRA-CESQG: RCRA - Conditionally Exempt Small Quantity Generators

RCRAInfo is EPA's comprehensive information system, providing access to data supporting the Resource Conservation and Recovery Act (RCRA) of 1976 and the Hazardous and Solid Waste Amendments (HSWA) of 1984. The database includes selective information on sites which generate, transport, store, treat and/or dispose of hazardous waste as defined by the Resource Conservation and Recovery Act (RCRA). Conditionally exempt small quantity generators (CESQGs) generate less than 100 kg of hazardous waste, or less than 1 kg of acutely hazardous waste per month.

Date of Government Version: 06/09/2015
Date Data Arrived at EDR: 06/26/2015
Date Made Active in Reports: 09/16/2015
Number of Days to Update: 82

Source: Environmental Protection Agency
Telephone: (415) 495-8895
Last EDR Contact: 09/29/2015
Next Scheduled EDR Contact: 01/11/2016
Data Release Frequency: Varies

GOVERNMENT RECORDS SEARCHED / DATA CURRENCY TRACKING

Federal institutional controls / engineering controls registries

LUCIS: Land Use Control Information System

LUCIS contains records of land use control information pertaining to the former Navy Base Realignment and Closure properties.

Date of Government Version: 05/28/2015	Source: Department of the Navy
Date Data Arrived at EDR: 05/29/2015	Telephone: 843-820-7326
Date Made Active in Reports: 06/11/2015	Last EDR Contact: 11/13/2015
Number of Days to Update: 13	Next Scheduled EDR Contact: 02/29/2016
	Data Release Frequency: Varies

US ENG CONTROLS: Engineering Controls Sites List

A listing of sites with engineering controls in place. Engineering controls include various forms of caps, building foundations, liners, and treatment methods to create pathway elimination for regulated substances to enter environmental media or effect human health.

Date of Government Version: 09/10/2015	Source: Environmental Protection Agency
Date Data Arrived at EDR: 09/11/2015	Telephone: 703-603-0695
Date Made Active in Reports: 11/03/2015	Last EDR Contact: 08/31/2015
Number of Days to Update: 53	Next Scheduled EDR Contact: 12/14/2015
	Data Release Frequency: Varies

US INST CONTROL: Sites with Institutional Controls

A listing of sites with institutional controls in place. Institutional controls include administrative measures, such as groundwater use restrictions, construction restrictions, property use restrictions, and post remediation care requirements intended to prevent exposure to contaminants remaining on site. Deed restrictions are generally required as part of the institutional controls.

Date of Government Version: 09/10/2015	Source: Environmental Protection Agency
Date Data Arrived at EDR: 09/11/2015	Telephone: 703-603-0695
Date Made Active in Reports: 11/03/2015	Last EDR Contact: 08/31/2015
Number of Days to Update: 53	Next Scheduled EDR Contact: 12/14/2015
	Data Release Frequency: Varies

Federal ERNS list

ERNS: Emergency Response Notification System

Emergency Response Notification System. ERNS records and stores information on reported releases of oil and hazardous substances.

Date of Government Version: 06/22/2015	Source: National Response Center, United States Coast Guard
Date Data Arrived at EDR: 06/26/2015	Telephone: 202-267-2180
Date Made Active in Reports: 09/16/2015	Last EDR Contact: 09/29/2015
Number of Days to Update: 82	Next Scheduled EDR Contact: 01/11/2016
	Data Release Frequency: Annually

State- and tribal - equivalent NPL

RESPONSE: State Response Sites

Identifies confirmed release sites where DTSC is involved in remediation, either in a lead or oversight capacity. These confirmed release sites are generally high-priority and high potential risk.

Date of Government Version: 08/03/2015	Source: Department of Toxic Substances Control
Date Data Arrived at EDR: 08/04/2015	Telephone: 916-323-3400
Date Made Active in Reports: 09/03/2015	Last EDR Contact: 11/07/2015
Number of Days to Update: 30	Next Scheduled EDR Contact: 02/15/2016
	Data Release Frequency: Quarterly

State- and tribal - equivalent CERCLIS

GOVERNMENT RECORDS SEARCHED / DATA CURRENCY TRACKING

ENVIROSTOR: EnviroStor Database

The Department of Toxic Substances Control's (DTSC's) Site Mitigation and Brownfields Reuse Program's (SMBRP's) EnviroStor database identifies sites that have known contamination or sites for which there may be reasons to investigate further. The database includes the following site types: Federal Superfund sites (National Priorities List (NPL)); State Response, including Military Facilities and State Superfund; Voluntary Cleanup; and School sites. EnviroStor provides similar information to the information that was available in CalSites, and provides additional site information, including, but not limited to, identification of formerly-contaminated properties that have been released for reuse, properties where environmental deed restrictions have been recorded to prevent inappropriate land uses, and risk characterization information that is used to assess potential impacts to public health and the environment at contaminated sites.

Date of Government Version: 08/03/2015	Source: Department of Toxic Substances Control
Date Data Arrived at EDR: 08/04/2015	Telephone: 916-323-3400
Date Made Active in Reports: 09/03/2015	Last EDR Contact: 11/07/2015
Number of Days to Update: 30	Next Scheduled EDR Contact: 02/15/2016
	Data Release Frequency: Quarterly

State and tribal landfill and/or solid waste disposal site lists

SWF/LF (SWIS): Solid Waste Information System

Active, Closed and Inactive Landfills. SWF/LF records typically contain an inventory of solid waste disposal facilities or landfills. These may be active or inactive facilities or open dumps that failed to meet RCRA Section 4004 criteria for solid waste landfills or disposal sites.

Date of Government Version: 08/17/2015	Source: Department of Resources Recycling and Recovery
Date Data Arrived at EDR: 08/18/2015	Telephone: 916-341-6320
Date Made Active in Reports: 09/03/2015	Last EDR Contact: 11/18/2015
Number of Days to Update: 16	Next Scheduled EDR Contact: 02/29/2016
	Data Release Frequency: Quarterly

State and tribal leaking storage tank lists

LUST REG 1: Active Toxic Site Investigation

Del Norte, Humboldt, Lake, Mendocino, Modoc, Siskiyou, Sonoma, Trinity counties. For more current information, please refer to the State Water Resources Control Board's LUST database.

Date of Government Version: 02/01/2001	Source: California Regional Water Quality Control Board North Coast (1)
Date Data Arrived at EDR: 02/28/2001	Telephone: 707-570-3769
Date Made Active in Reports: 03/29/2001	Last EDR Contact: 08/01/2011
Number of Days to Update: 29	Next Scheduled EDR Contact: 11/14/2011
	Data Release Frequency: No Update Planned

LUST REG 9: Leaking Underground Storage Tank Report

Orange, Riverside, San Diego counties. For more current information, please refer to the State Water Resources Control Board's LUST database.

Date of Government Version: 03/01/2001	Source: California Regional Water Quality Control Board San Diego Region (9)
Date Data Arrived at EDR: 04/23/2001	Telephone: 858-637-5595
Date Made Active in Reports: 05/21/2001	Last EDR Contact: 09/26/2011
Number of Days to Update: 28	Next Scheduled EDR Contact: 01/09/2012
	Data Release Frequency: No Update Planned

LUST: Geotracker's Leaking Underground Fuel Tank Report

Leaking Underground Storage Tank Incident Reports. LUST records contain an inventory of reported leaking underground storage tank incidents. Not all states maintain these records, and the information stored varies by state. For more information on a particular leaking underground storage tank sites, please contact the appropriate regulatory agency.

Date of Government Version: 10/21/2015	Source: State Water Resources Control Board
Date Data Arrived at EDR: 10/22/2015	Telephone: see region list
Date Made Active in Reports: 11/05/2015	Last EDR Contact: 10/22/2015
Number of Days to Update: 14	Next Scheduled EDR Contact: 12/28/2015
	Data Release Frequency: Quarterly

GOVERNMENT RECORDS SEARCHED / DATA CURRENCY TRACKING

LUST REG 7: Leaking Underground Storage Tank Case Listing

Leaking Underground Storage Tank locations. Imperial, Riverside, San Diego, Santa Barbara counties.

Date of Government Version: 02/26/2004
Date Data Arrived at EDR: 02/26/2004
Date Made Active in Reports: 03/24/2004
Number of Days to Update: 27

Source: California Regional Water Quality Control Board Colorado River Basin Region (7)
Telephone: 760-776-8943
Last EDR Contact: 08/01/2011
Next Scheduled EDR Contact: 11/14/2011
Data Release Frequency: No Update Planned

LUST REG 6V: Leaking Underground Storage Tank Case Listing

Leaking Underground Storage Tank locations. Inyo, Kern, Los Angeles, Mono, San Bernardino counties.

Date of Government Version: 06/07/2005
Date Data Arrived at EDR: 06/07/2005
Date Made Active in Reports: 06/29/2005
Number of Days to Update: 22

Source: California Regional Water Quality Control Board Victorville Branch Office (6)
Telephone: 760-241-7365
Last EDR Contact: 09/12/2011
Next Scheduled EDR Contact: 12/26/2011
Data Release Frequency: No Update Planned

LUST REG 6L: Leaking Underground Storage Tank Case Listing

For more current information, please refer to the State Water Resources Control Board's LUST database.

Date of Government Version: 09/09/2003
Date Data Arrived at EDR: 09/10/2003
Date Made Active in Reports: 10/07/2003
Number of Days to Update: 27

Source: California Regional Water Quality Control Board Lahontan Region (6)
Telephone: 530-542-5572
Last EDR Contact: 09/12/2011
Next Scheduled EDR Contact: 12/26/2011
Data Release Frequency: No Update Planned

LUST REG 5: Leaking Underground Storage Tank Database

Leaking Underground Storage Tank locations. Alameda, Alpine, Amador, Butte, Colusa, Contra Costa, Calveras, El Dorado, Fresno, Glenn, Kern, Kings, Lake, Lassen, Madera, Mariposa, Merced, Modoc, Napa, Nevada, Placer, Plumas, Sacramento, San Joaquin, Shasta, Solano, Stanislaus, Sutter, Tehama, Tulare, Tuolumne, Yolo, Yuba counties.

Date of Government Version: 07/01/2008
Date Data Arrived at EDR: 07/22/2008
Date Made Active in Reports: 07/31/2008
Number of Days to Update: 9

Source: California Regional Water Quality Control Board Central Valley Region (5)
Telephone: 916-464-4834
Last EDR Contact: 07/01/2011
Next Scheduled EDR Contact: 10/17/2011
Data Release Frequency: No Update Planned

LUST REG 4: Underground Storage Tank Leak List

Los Angeles, Ventura counties. For more current information, please refer to the State Water Resources Control Board's LUST database.

Date of Government Version: 09/07/2004
Date Data Arrived at EDR: 09/07/2004
Date Made Active in Reports: 10/12/2004
Number of Days to Update: 35

Source: California Regional Water Quality Control Board Los Angeles Region (4)
Telephone: 213-576-6710
Last EDR Contact: 09/06/2011
Next Scheduled EDR Contact: 12/19/2011
Data Release Frequency: No Update Planned

LUST REG 3: Leaking Underground Storage Tank Database

Leaking Underground Storage Tank locations. Monterey, San Benito, San Luis Obispo, Santa Barbara, Santa Cruz counties.

Date of Government Version: 05/19/2003
Date Data Arrived at EDR: 05/19/2003
Date Made Active in Reports: 06/02/2003
Number of Days to Update: 14

Source: California Regional Water Quality Control Board Central Coast Region (3)
Telephone: 805-542-4786
Last EDR Contact: 07/18/2011
Next Scheduled EDR Contact: 10/31/2011
Data Release Frequency: No Update Planned

LUST REG 2: Fuel Leak List

Leaking Underground Storage Tank locations. Alameda, Contra Costa, Marin, Napa, San Francisco, San Mateo, Santa Clara, Solano, Sonoma counties.

GOVERNMENT RECORDS SEARCHED / DATA CURRENCY TRACKING

Date of Government Version: 09/30/2004
Date Data Arrived at EDR: 10/20/2004
Date Made Active in Reports: 11/19/2004
Number of Days to Update: 30

Source: California Regional Water Quality Control Board San Francisco Bay Region (2)
Telephone: 510-622-2433
Last EDR Contact: 09/19/2011
Next Scheduled EDR Contact: 01/02/2012
Data Release Frequency: Quarterly

LUST REG 8: Leaking Underground Storage Tanks

California Regional Water Quality Control Board Santa Ana Region (8). For more current information, please refer to the State Water Resources Control Board's LUST database.

Date of Government Version: 02/14/2005
Date Data Arrived at EDR: 02/15/2005
Date Made Active in Reports: 03/28/2005
Number of Days to Update: 41

Source: California Regional Water Quality Control Board Santa Ana Region (8)
Telephone: 909-782-4496
Last EDR Contact: 08/15/2011
Next Scheduled EDR Contact: 11/28/2011
Data Release Frequency: Varies

INDIAN LUST R7: Leaking Underground Storage Tanks on Indian Land

LUSTs on Indian land in Iowa, Kansas, and Nebraska

Date of Government Version: 03/30/2015
Date Data Arrived at EDR: 04/28/2015
Date Made Active in Reports: 06/22/2015
Number of Days to Update: 55

Source: EPA Region 7
Telephone: 913-551-7003
Last EDR Contact: 10/08/2015
Next Scheduled EDR Contact: 02/08/2016
Data Release Frequency: Varies

INDIAN LUST R10: Leaking Underground Storage Tanks on Indian Land

LUSTs on Indian land in Alaska, Idaho, Oregon and Washington.

Date of Government Version: 07/21/2015
Date Data Arrived at EDR: 07/29/2015
Date Made Active in Reports: 10/13/2015
Number of Days to Update: 76

Source: EPA Region 10
Telephone: 206-553-2857
Last EDR Contact: 10/26/2015
Next Scheduled EDR Contact: 02/08/2016
Data Release Frequency: Quarterly

INDIAN LUST R6: Leaking Underground Storage Tanks on Indian Land

LUSTs on Indian land in New Mexico and Oklahoma.

Date of Government Version: 05/13/2015
Date Data Arrived at EDR: 08/03/2015
Date Made Active in Reports: 10/13/2015
Number of Days to Update: 71

Source: EPA Region 6
Telephone: 214-665-6597
Last EDR Contact: 10/26/2015
Next Scheduled EDR Contact: 02/08/2016
Data Release Frequency: Varies

INDIAN LUST R5: Leaking Underground Storage Tanks on Indian Land

Leaking underground storage tanks located on Indian Land in Michigan, Minnesota and Wisconsin.

Date of Government Version: 07/28/2015
Date Data Arrived at EDR: 08/07/2015
Date Made Active in Reports: 10/13/2015
Number of Days to Update: 67

Source: EPA, Region 5
Telephone: 312-886-7439
Last EDR Contact: 10/26/2015
Next Scheduled EDR Contact: 02/08/2016
Data Release Frequency: Varies

INDIAN LUST R9: Leaking Underground Storage Tanks on Indian Land

LUSTs on Indian land in Arizona, California, New Mexico and Nevada

Date of Government Version: 01/08/2015
Date Data Arrived at EDR: 01/08/2015
Date Made Active in Reports: 02/09/2015
Number of Days to Update: 32

Source: Environmental Protection Agency
Telephone: 415-972-3372
Last EDR Contact: 10/30/2015
Next Scheduled EDR Contact: 02/08/2016
Data Release Frequency: Quarterly

GOVERNMENT RECORDS SEARCHED / DATA CURRENCY TRACKING

INDIAN LUST R8: Leaking Underground Storage Tanks on Indian Land

LUSTs on Indian land in Colorado, Montana, North Dakota, South Dakota, Utah and Wyoming.

Date of Government Version: 04/30/2015	Source: EPA Region 8
Date Data Arrived at EDR: 05/05/2015	Telephone: 303-312-6271
Date Made Active in Reports: 06/22/2015	Last EDR Contact: 10/08/2015
Number of Days to Update: 48	Next Scheduled EDR Contact: 02/08/2016
	Data Release Frequency: Quarterly

INDIAN LUST R4: Leaking Underground Storage Tanks on Indian Land

LUSTs on Indian land in Florida, Mississippi and North Carolina.

Date of Government Version: 07/30/2015	Source: EPA Region 4
Date Data Arrived at EDR: 08/07/2015	Telephone: 404-562-8677
Date Made Active in Reports: 10/13/2015	Last EDR Contact: 10/26/2015
Number of Days to Update: 67	Next Scheduled EDR Contact: 02/08/2016
	Data Release Frequency: Semi-Annually

INDIAN LUST R1: Leaking Underground Storage Tanks on Indian Land

A listing of leaking underground storage tank locations on Indian Land.

Date of Government Version: 02/03/2015	Source: EPA Region 1
Date Data Arrived at EDR: 04/30/2015	Telephone: 617-918-1313
Date Made Active in Reports: 06/22/2015	Last EDR Contact: 10/27/2015
Number of Days to Update: 53	Next Scheduled EDR Contact: 02/08/2016
	Data Release Frequency: Varies

SLIC: Statewide SLIC Cases

The SLIC (Spills, Leaks, Investigations and Cleanup) program is designed to protect and restore water quality from spills, leaks, and similar discharges.

Date of Government Version: 10/21/2015	Source: State Water Resources Control Board
Date Data Arrived at EDR: 10/22/2015	Telephone: 866-480-1028
Date Made Active in Reports: 11/06/2015	Last EDR Contact: 10/22/2015
Number of Days to Update: 15	Next Scheduled EDR Contact: 12/28/2015
	Data Release Frequency: Varies

SLIC REG 1: Active Toxic Site Investigations

The SLIC (Spills, Leaks, Investigations and Cleanup) program is designed to protect and restore water quality from spills, leaks, and similar discharges.

Date of Government Version: 04/03/2003	Source: California Regional Water Quality Control Board, North Coast Region (1)
Date Data Arrived at EDR: 04/07/2003	Telephone: 707-576-2220
Date Made Active in Reports: 04/25/2003	Last EDR Contact: 08/01/2011
Number of Days to Update: 18	Next Scheduled EDR Contact: 11/14/2011
	Data Release Frequency: No Update Planned

SLIC REG 2: Spills, Leaks, Investigation & Cleanup Cost Recovery Listing

The SLIC (Spills, Leaks, Investigations and Cleanup) program is designed to protect and restore water quality from spills, leaks, and similar discharges.

Date of Government Version: 09/30/2004	Source: Regional Water Quality Control Board San Francisco Bay Region (2)
Date Data Arrived at EDR: 10/20/2004	Telephone: 510-286-0457
Date Made Active in Reports: 11/19/2004	Last EDR Contact: 09/19/2011
Number of Days to Update: 30	Next Scheduled EDR Contact: 01/02/2012
	Data Release Frequency: Quarterly

SLIC REG 3: Spills, Leaks, Investigation & Cleanup Cost Recovery Listing

The SLIC (Spills, Leaks, Investigations and Cleanup) program is designed to protect and restore water quality from spills, leaks, and similar discharges.

GOVERNMENT RECORDS SEARCHED / DATA CURRENCY TRACKING

Date of Government Version: 05/18/2006
Date Data Arrived at EDR: 05/18/2006
Date Made Active in Reports: 06/15/2006
Number of Days to Update: 28

Source: California Regional Water Quality Control Board Central Coast Region (3)
Telephone: 805-549-3147
Last EDR Contact: 07/18/2011
Next Scheduled EDR Contact: 10/31/2011
Data Release Frequency: Semi-Annually

SLIC REG 4: Spills, Leaks, Investigation & Cleanup Cost Recovery Listing

The SLIC (Spills, Leaks, Investigations and Cleanup) program is designed to protect and restore water quality from spills, leaks, and similar discharges.

Date of Government Version: 11/17/2004
Date Data Arrived at EDR: 11/18/2004
Date Made Active in Reports: 01/04/2005
Number of Days to Update: 47

Source: Region Water Quality Control Board Los Angeles Region (4)
Telephone: 213-576-6600
Last EDR Contact: 07/01/2011
Next Scheduled EDR Contact: 10/17/2011
Data Release Frequency: Varies

SLIC REG 5: Spills, Leaks, Investigation & Cleanup Cost Recovery Listing

The SLIC (Spills, Leaks, Investigations and Cleanup) program is designed to protect and restore water quality from spills, leaks, and similar discharges.

Date of Government Version: 04/01/2005
Date Data Arrived at EDR: 04/05/2005
Date Made Active in Reports: 04/21/2005
Number of Days to Update: 16

Source: Regional Water Quality Control Board Central Valley Region (5)
Telephone: 916-464-3291
Last EDR Contact: 09/12/2011
Next Scheduled EDR Contact: 12/26/2011
Data Release Frequency: Semi-Annually

SLIC REG 6V: Spills, Leaks, Investigation & Cleanup Cost Recovery Listing

The SLIC (Spills, Leaks, Investigations and Cleanup) program is designed to protect and restore water quality from spills, leaks, and similar discharges.

Date of Government Version: 05/24/2005
Date Data Arrived at EDR: 05/25/2005
Date Made Active in Reports: 06/16/2005
Number of Days to Update: 22

Source: Regional Water Quality Control Board, Victorville Branch
Telephone: 619-241-6583
Last EDR Contact: 08/15/2011
Next Scheduled EDR Contact: 11/28/2011
Data Release Frequency: Semi-Annually

SLIC REG 6L: SLIC Sites

The SLIC (Spills, Leaks, Investigations and Cleanup) program is designed to protect and restore water quality from spills, leaks, and similar discharges.

Date of Government Version: 09/07/2004
Date Data Arrived at EDR: 09/07/2004
Date Made Active in Reports: 10/12/2004
Number of Days to Update: 35

Source: California Regional Water Quality Control Board, Lahontan Region
Telephone: 530-542-5574
Last EDR Contact: 08/15/2011
Next Scheduled EDR Contact: 11/28/2011
Data Release Frequency: No Update Planned

SLIC REG 7: SLIC List

The SLIC (Spills, Leaks, Investigations and Cleanup) program is designed to protect and restore water quality from spills, leaks, and similar discharges.

Date of Government Version: 11/24/2004
Date Data Arrived at EDR: 11/29/2004
Date Made Active in Reports: 01/04/2005
Number of Days to Update: 36

Source: California Regional Quality Control Board, Colorado River Basin Region
Telephone: 760-346-7491
Last EDR Contact: 08/01/2011
Next Scheduled EDR Contact: 11/14/2011
Data Release Frequency: No Update Planned

SLIC REG 8: Spills, Leaks, Investigation & Cleanup Cost Recovery Listing

The SLIC (Spills, Leaks, Investigations and Cleanup) program is designed to protect and restore water quality from spills, leaks, and similar discharges.

GOVERNMENT RECORDS SEARCHED / DATA CURRENCY TRACKING

Date of Government Version: 04/03/2008
Date Data Arrived at EDR: 04/03/2008
Date Made Active in Reports: 04/14/2008
Number of Days to Update: 11

Source: California Region Water Quality Control Board Santa Ana Region (8)
Telephone: 951-782-3298
Last EDR Contact: 09/12/2011
Next Scheduled EDR Contact: 12/26/2011
Data Release Frequency: Semi-Annually

SLIC REG 9: Spills, Leaks, Investigation & Cleanup Cost Recovery Listing

The SLIC (Spills, Leaks, Investigations and Cleanup) program is designed to protect and restore water quality from spills, leaks, and similar discharges.

Date of Government Version: 09/10/2007
Date Data Arrived at EDR: 09/11/2007
Date Made Active in Reports: 09/28/2007
Number of Days to Update: 17

Source: California Regional Water Quality Control Board San Diego Region (9)
Telephone: 858-467-2980
Last EDR Contact: 08/08/2011
Next Scheduled EDR Contact: 11/21/2011
Data Release Frequency: Annually

State and tribal registered storage tank lists

FEMA UST: Underground Storage Tank Listing

A listing of all FEMA owned underground storage tanks.

Date of Government Version: 01/01/2010
Date Data Arrived at EDR: 02/16/2010
Date Made Active in Reports: 04/12/2010
Number of Days to Update: 55

Source: FEMA
Telephone: 202-646-5797
Last EDR Contact: 10/08/2015
Next Scheduled EDR Contact: 01/25/2016
Data Release Frequency: Varies

UST: Active UST Facilities

Active UST facilities gathered from the local regulatory agencies

Date of Government Version: 10/21/2015
Date Data Arrived at EDR: 10/22/2015
Date Made Active in Reports: 11/19/2015
Number of Days to Update: 28

Source: SWRCB
Telephone: 916-341-5851
Last EDR Contact: 10/22/2015
Next Scheduled EDR Contact: 12/28/2015
Data Release Frequency: Semi-Annually

AST: Aboveground Petroleum Storage Tank Facilities

A listing of aboveground storage tank petroleum storage tank locations.

Date of Government Version: 08/01/2009
Date Data Arrived at EDR: 09/10/2009
Date Made Active in Reports: 10/01/2009
Number of Days to Update: 21

Source: California Environmental Protection Agency
Telephone: 916-327-5092
Last EDR Contact: 09/28/2015
Next Scheduled EDR Contact: 01/11/2016
Data Release Frequency: Quarterly

INDIAN UST R8: Underground Storage Tanks on Indian Land

The Indian Underground Storage Tank (UST) database provides information about underground storage tanks on Indian land in EPA Region 8 (Colorado, Montana, North Dakota, South Dakota, Utah, Wyoming and 27 Tribal Nations).

Date of Government Version: 07/28/2015
Date Data Arrived at EDR: 08/14/2015
Date Made Active in Reports: 10/13/2015
Number of Days to Update: 60

Source: EPA Region 8
Telephone: 303-312-6137
Last EDR Contact: 07/22/2015
Next Scheduled EDR Contact: 02/08/2016
Data Release Frequency: Quarterly

INDIAN UST R6: Underground Storage Tanks on Indian Land

The Indian Underground Storage Tank (UST) database provides information about underground storage tanks on Indian land in EPA Region 6 (Louisiana, Arkansas, Oklahoma, New Mexico, Texas and 65 Tribes).

GOVERNMENT RECORDS SEARCHED / DATA CURRENCY TRACKING

Date of Government Version: 05/13/2015
Date Data Arrived at EDR: 08/03/2015
Date Made Active in Reports: 10/13/2015
Number of Days to Update: 71

Source: EPA Region 6
Telephone: 214-665-7591
Last EDR Contact: 10/26/2015
Next Scheduled EDR Contact: 02/08/2016
Data Release Frequency: Semi-Annually

INDIAN UST R4: Underground Storage Tanks on Indian Land

The Indian Underground Storage Tank (UST) database provides information about underground storage tanks on Indian land in EPA Region 4 (Alabama, Florida, Georgia, Kentucky, Mississippi, North Carolina, South Carolina, Tennessee and Tribal Nations)

Date of Government Version: 07/30/2015
Date Data Arrived at EDR: 08/07/2015
Date Made Active in Reports: 10/13/2015
Number of Days to Update: 67

Source: EPA Region 4
Telephone: 404-562-9424
Last EDR Contact: 10/26/2015
Next Scheduled EDR Contact: 02/08/2016
Data Release Frequency: Semi-Annually

INDIAN UST R7: Underground Storage Tanks on Indian Land

The Indian Underground Storage Tank (UST) database provides information about underground storage tanks on Indian land in EPA Region 7 (Iowa, Kansas, Missouri, Nebraska, and 9 Tribal Nations).

Date of Government Version: 09/23/2014
Date Data Arrived at EDR: 11/25/2014
Date Made Active in Reports: 01/29/2015
Number of Days to Update: 65

Source: EPA Region 7
Telephone: 913-551-7003
Last EDR Contact: 10/26/2015
Next Scheduled EDR Contact: 02/08/2016
Data Release Frequency: Varies

INDIAN UST R5: Underground Storage Tanks on Indian Land

The Indian Underground Storage Tank (UST) database provides information about underground storage tanks on Indian land in EPA Region 5 (Michigan, Minnesota and Wisconsin and Tribal Nations).

Date of Government Version: 07/28/2015
Date Data Arrived at EDR: 08/07/2015
Date Made Active in Reports: 10/13/2015
Number of Days to Update: 67

Source: EPA Region 5
Telephone: 312-886-6136
Last EDR Contact: 10/26/2015
Next Scheduled EDR Contact: 02/08/2016
Data Release Frequency: Varies

INDIAN UST R1: Underground Storage Tanks on Indian Land

The Indian Underground Storage Tank (UST) database provides information about underground storage tanks on Indian land in EPA Region 1 (Connecticut, Maine, Massachusetts, New Hampshire, Rhode Island, Vermont and ten Tribal Nations).

Date of Government Version: 02/03/2015
Date Data Arrived at EDR: 04/30/2015
Date Made Active in Reports: 06/22/2015
Number of Days to Update: 53

Source: EPA, Region 1
Telephone: 617-918-1313
Last EDR Contact: 10/27/2015
Next Scheduled EDR Contact: 02/08/2016
Data Release Frequency: Varies

INDIAN UST R10: Underground Storage Tanks on Indian Land

The Indian Underground Storage Tank (UST) database provides information about underground storage tanks on Indian land in EPA Region 10 (Alaska, Idaho, Oregon, Washington, and Tribal Nations).

Date of Government Version: 07/21/2015
Date Data Arrived at EDR: 07/29/2015
Date Made Active in Reports: 10/13/2015
Number of Days to Update: 76

Source: EPA Region 10
Telephone: 206-553-2857
Last EDR Contact: 10/26/2015
Next Scheduled EDR Contact: 02/08/2016
Data Release Frequency: Quarterly

INDIAN UST R9: Underground Storage Tanks on Indian Land

The Indian Underground Storage Tank (UST) database provides information about underground storage tanks on Indian land in EPA Region 9 (Arizona, California, Hawaii, Nevada, the Pacific Islands, and Tribal Nations).

GOVERNMENT RECORDS SEARCHED / DATA CURRENCY TRACKING

Date of Government Version: 12/14/2014
Date Data Arrived at EDR: 02/13/2015
Date Made Active in Reports: 03/13/2015
Number of Days to Update: 28

Source: EPA Region 9
Telephone: 415-972-3368
Last EDR Contact: 10/30/2015
Next Scheduled EDR Contact: 02/09/2016
Data Release Frequency: Quarterly

State and tribal voluntary cleanup sites

VCP: Voluntary Cleanup Program Properties

Contains low threat level properties with either confirmed or unconfirmed releases and the project proponents have request that DTSC oversee investigation and/or cleanup activities and have agreed to provide coverage for DTSC's costs.

Date of Government Version: 08/03/2015
Date Data Arrived at EDR: 08/04/2015
Date Made Active in Reports: 09/03/2015
Number of Days to Update: 30

Source: Department of Toxic Substances Control
Telephone: 916-323-3400
Last EDR Contact: 11/07/2015
Next Scheduled EDR Contact: 02/15/2016
Data Release Frequency: Quarterly

INDIAN VCP R1: Voluntary Cleanup Priority Listing

A listing of voluntary cleanup priority sites located on Indian Land located in Region 1.

Date of Government Version: 09/29/2014
Date Data Arrived at EDR: 10/01/2014
Date Made Active in Reports: 11/06/2014
Number of Days to Update: 36

Source: EPA, Region 1
Telephone: 617-918-1102
Last EDR Contact: 09/29/2015
Next Scheduled EDR Contact: 01/11/2016
Data Release Frequency: Varies

INDIAN VCP R7: Voluntary Cleanup Priority Listing

A listing of voluntary cleanup priority sites located on Indian Land located in Region 7.

Date of Government Version: 03/20/2008
Date Data Arrived at EDR: 04/22/2008
Date Made Active in Reports: 05/19/2008
Number of Days to Update: 27

Source: EPA, Region 7
Telephone: 913-551-7365
Last EDR Contact: 04/20/2009
Next Scheduled EDR Contact: 07/20/2009
Data Release Frequency: Varies

State and tribal Brownfields sites

BROWNFIELDS: Considered Brownfields Sites Listing

A listing of sites the SWRCB considers to be Brownfields since these are sites have come to them through the MOA Process.

Date of Government Version: 06/25/2015
Date Data Arrived at EDR: 09/08/2015
Date Made Active in Reports: 10/12/2015
Number of Days to Update: 34

Source: State Water Resources Control Board
Telephone: 916-323-7905
Last EDR Contact: 09/08/2015
Next Scheduled EDR Contact: 12/21/2015
Data Release Frequency: Varies

ADDITIONAL ENVIRONMENTAL RECORDS

Local Brownfield lists

US BROWNFIELDS: A Listing of Brownfields Sites

Brownfields are real property, the expansion, redevelopment, or reuse of which may be complicated by the presence or potential presence of a hazardous substance, pollutant, or contaminant. Cleaning up and reinvesting in these properties takes development pressures off of undeveloped, open land, and both improves and protects the environment. Assessment, Cleanup and Redevelopment Exchange System (ACRES) stores information reported by EPA Brownfields grant recipients on brownfields properties assessed or cleaned up with grant funding as well as information on Targeted Brownfields Assessments performed by EPA Regions. A listing of ACRES Brownfield sites is obtained from Cleanups in My Community. Cleanups in My Community provides information on Brownfields properties for which information is reported back to EPA, as well as areas served by Brownfields grant programs.

GOVERNMENT RECORDS SEARCHED / DATA CURRENCY TRACKING

Date of Government Version: 06/22/2015
Date Data Arrived at EDR: 06/24/2015
Date Made Active in Reports: 09/02/2015
Number of Days to Update: 70

Source: Environmental Protection Agency
Telephone: 202-566-2777
Last EDR Contact: 09/23/2015
Next Scheduled EDR Contact: 01/04/2016
Data Release Frequency: Semi-Annually

Local Lists of Landfill / Solid Waste Disposal Sites

WMUDS/SWAT: Waste Management Unit Database

Waste Management Unit Database System. WMUDS is used by the State Water Resources Control Board staff and the Regional Water Quality Control Boards for program tracking and inventory of waste management units. WMUDS is composed of the following databases: Facility Information, Scheduled Inspections Information, Waste Management Unit Information, SWAT Program Information, SWAT Report Summary Information, SWAT Report Summary Data, Chapter 15 (formerly Subchapter 15) Information, Chapter 15 Monitoring Parameters, TPCA Program Information, RCRA Program Information, Closure Information, and Interested Parties Information.

Date of Government Version: 04/01/2000
Date Data Arrived at EDR: 04/10/2000
Date Made Active in Reports: 05/10/2000
Number of Days to Update: 30

Source: State Water Resources Control Board
Telephone: 916-227-4448
Last EDR Contact: 11/09/2015
Next Scheduled EDR Contact: 02/22/2016
Data Release Frequency: No Update Planned

SWRCY: Recycler Database

A listing of recycling facilities in California.

Date of Government Version: 09/14/2015
Date Data Arrived at EDR: 09/15/2015
Date Made Active in Reports: 10/14/2015
Number of Days to Update: 29

Source: Department of Conservation
Telephone: 916-323-3836
Last EDR Contact: 09/15/2015
Next Scheduled EDR Contact: 12/28/2015
Data Release Frequency: Quarterly

HAULERS: Registered Waste Tire Haulers Listing

A listing of registered waste tire haulers.

Date of Government Version: 09/21/2015
Date Data Arrived at EDR: 09/22/2015
Date Made Active in Reports: 11/05/2015
Number of Days to Update: 44

Source: Integrated Waste Management Board
Telephone: 916-341-6422
Last EDR Contact: 11/13/2015
Next Scheduled EDR Contact: 02/29/2016
Data Release Frequency: Varies

INDIAN ODI: Report on the Status of Open Dumps on Indian Lands

Location of open dumps on Indian land.

Date of Government Version: 12/31/1998
Date Data Arrived at EDR: 12/03/2007
Date Made Active in Reports: 01/24/2008
Number of Days to Update: 52

Source: Environmental Protection Agency
Telephone: 703-308-8245
Last EDR Contact: 11/06/2015
Next Scheduled EDR Contact: 02/15/2016
Data Release Frequency: Varies

ODI: Open Dump Inventory

An open dump is defined as a disposal facility that does not comply with one or more of the Part 257 or Part 258 Subtitle D Criteria.

Date of Government Version: 06/30/1985
Date Data Arrived at EDR: 08/09/2004
Date Made Active in Reports: 09/17/2004
Number of Days to Update: 39

Source: Environmental Protection Agency
Telephone: 800-424-9346
Last EDR Contact: 06/09/2004
Next Scheduled EDR Contact: N/A
Data Release Frequency: No Update Planned

GOVERNMENT RECORDS SEARCHED / DATA CURRENCY TRACKING

DEBRIS REGION 9: Torres Martinez Reservation Illegal Dump Site Locations

A listing of illegal dump sites location on the Torres Martinez Indian Reservation located in eastern Riverside County and northern Imperial County, California.

Date of Government Version: 01/12/2009

Source: EPA, Region 9

Date Data Arrived at EDR: 05/07/2009

Telephone: 415-947-4219

Date Made Active in Reports: 09/21/2009

Last EDR Contact: 10/26/2015

Number of Days to Update: 137

Next Scheduled EDR Contact: 02/08/2016

Data Release Frequency: No Update Planned

Local Lists of Hazardous waste / Contaminated Sites

US HIST CDL: National Clandestine Laboratory Register

A listing of clandestine drug lab locations. The U.S. Department of Justice ("the Department") provides this web site as a public service. It contains addresses of some locations where law enforcement agencies reported they found chemicals or other items that indicated the presence of either clandestine drug laboratories or dumpsites. In most cases, the source of the entries is not the Department, and the Department has not verified the entry and does not guarantee its accuracy. Members of the public must verify the accuracy of all entries by, for example, contacting local law enforcement and local health departments.

Date of Government Version: 08/12/2015

Source: Drug Enforcement Administration

Date Data Arrived at EDR: 09/04/2015

Telephone: 202-307-1000

Date Made Active in Reports: 11/03/2015

Last EDR Contact: 08/31/2015

Number of Days to Update: 60

Next Scheduled EDR Contact: 12/14/2015

Data Release Frequency: No Update Planned

HIST CAL-SITES: Calsites Database

The Calsites database contains potential or confirmed hazardous substance release properties. In 1996, California EPA reevaluated and significantly reduced the number of sites in the Calsites database. No longer updated by the state agency. It has been replaced by ENVIROSTOR.

Date of Government Version: 08/08/2005

Source: Department of Toxic Substance Control

Date Data Arrived at EDR: 08/03/2006

Telephone: 916-323-3400

Date Made Active in Reports: 08/24/2006

Last EDR Contact: 02/23/2009

Number of Days to Update: 21

Next Scheduled EDR Contact: 05/25/2009

Data Release Frequency: No Update Planned

SCH: School Property Evaluation Program

This category contains proposed and existing school sites that are being evaluated by DTSC for possible hazardous materials contamination. In some cases, these properties may be listed in the CalSites category depending on the level of threat to public health and safety or the environment they pose.

Date of Government Version: 08/03/2015

Source: Department of Toxic Substances Control

Date Data Arrived at EDR: 08/04/2015

Telephone: 916-323-3400

Date Made Active in Reports: 09/03/2015

Last EDR Contact: 11/07/2015

Number of Days to Update: 30

Next Scheduled EDR Contact: 02/15/2016

Data Release Frequency: Quarterly

CDL: Clandestine Drug Labs

A listing of drug lab locations. Listing of a location in this database does not indicate that any illegal drug lab materials were or were not present there, and does not constitute a determination that the location either requires or does not require additional cleanup work.

Date of Government Version: 12/31/2014

Source: Department of Toxic Substances Control

Date Data Arrived at EDR: 03/10/2015

Telephone: 916-255-6504

Date Made Active in Reports: 03/18/2015

Last EDR Contact: 10/26/2015

Number of Days to Update: 8

Next Scheduled EDR Contact: 01/25/2016

Data Release Frequency: Varies

GOVERNMENT RECORDS SEARCHED / DATA CURRENCY TRACKING

TOXIC PITS: Toxic Pits Cleanup Act Sites

Toxic PITS Cleanup Act Sites. TOXIC PITS identifies sites suspected of containing hazardous substances where cleanup has not yet been completed.

Date of Government Version: 07/01/1995
Date Data Arrived at EDR: 08/30/1995
Date Made Active in Reports: 09/26/1995
Number of Days to Update: 27

Source: State Water Resources Control Board
Telephone: 916-227-4364
Last EDR Contact: 01/26/2009
Next Scheduled EDR Contact: 04/27/2009
Data Release Frequency: No Update Planned

US CDL: Clandestine Drug Labs

A listing of clandestine drug lab locations. The U.S. Department of Justice ("the Department") provides this web site as a public service. It contains addresses of some locations where law enforcement agencies reported they found chemicals or other items that indicated the presence of either clandestine drug laboratories or dumpsites. In most cases, the source of the entries is not the Department, and the Department has not verified the entry and does not guarantee its accuracy. Members of the public must verify the accuracy of all entries by, for example, contacting local law enforcement and local health departments.

Date of Government Version: 08/12/2015
Date Data Arrived at EDR: 09/04/2015
Date Made Active in Reports: 11/03/2015
Number of Days to Update: 60

Source: Drug Enforcement Administration
Telephone: 202-307-1000
Last EDR Contact: 08/31/2015
Next Scheduled EDR Contact: 12/14/2015
Data Release Frequency: Quarterly

Local Lists of Registered Storage Tanks

SWEEPS UST: SWEEPS UST Listing

Statewide Environmental Evaluation and Planning System. This underground storage tank listing was updated and maintained by a company contacted by the SWRCB in the early 1990's. The listing is no longer updated or maintained. The local agency is the contact for more information on a site on the SWEEPS list.

Date of Government Version: 06/01/1994
Date Data Arrived at EDR: 07/07/2005
Date Made Active in Reports: 08/11/2005
Number of Days to Update: 35

Source: State Water Resources Control Board
Telephone: N/A
Last EDR Contact: 06/03/2005
Next Scheduled EDR Contact: N/A
Data Release Frequency: No Update Planned

UST MENDOCINO: Mendocino County UST Database

A listing of underground storage tank locations in Mendocino County.

Date of Government Version: 09/23/2009
Date Data Arrived at EDR: 09/23/2009
Date Made Active in Reports: 10/01/2009
Number of Days to Update: 8

Source: Department of Public Health
Telephone: 707-463-4466
Last EDR Contact: 11/23/2015
Next Scheduled EDR Contact: 03/14/2016
Data Release Frequency: Annually

HIST UST: Hazardous Substance Storage Container Database

The Hazardous Substance Storage Container Database is a historical listing of UST sites. Refer to local/county source for current data.

Date of Government Version: 10/15/1990
Date Data Arrived at EDR: 01/25/1991
Date Made Active in Reports: 02/12/1991
Number of Days to Update: 18

Source: State Water Resources Control Board
Telephone: 916-341-5851
Last EDR Contact: 07/26/2001
Next Scheduled EDR Contact: N/A
Data Release Frequency: No Update Planned

CA FID UST: Facility Inventory Database

The Facility Inventory Database (FID) contains a historical listing of active and inactive underground storage tank locations from the State Water Resource Control Board. Refer to local/county source for current data.

GOVERNMENT RECORDS SEARCHED / DATA CURRENCY TRACKING

Date of Government Version: 10/31/1994
Date Data Arrived at EDR: 09/05/1995
Date Made Active in Reports: 09/29/1995
Number of Days to Update: 24

Source: California Environmental Protection Agency
Telephone: 916-341-5851
Last EDR Contact: 12/28/1998
Next Scheduled EDR Contact: N/A
Data Release Frequency: No Update Planned

Local Land Records

LIENS: Environmental Liens Listing

A listing of property locations with environmental liens for California where DTSC is a lien holder.

Date of Government Version: 09/08/2015
Date Data Arrived at EDR: 09/10/2015
Date Made Active in Reports: 10/12/2015
Number of Days to Update: 32

Source: Department of Toxic Substances Control
Telephone: 916-323-3400
Last EDR Contact: 09/08/2015
Next Scheduled EDR Contact: 12/21/2015
Data Release Frequency: Varies

LIENS 2: CERCLA Lien Information

A Federal CERCLA ('Superfund') lien can exist by operation of law at any site or property at which EPA has spent Superfund monies. These monies are spent to investigate and address releases and threatened releases of contamination. CERCLIS provides information as to the identity of these sites and properties.

Date of Government Version: 02/18/2014
Date Data Arrived at EDR: 03/18/2014
Date Made Active in Reports: 04/24/2014
Number of Days to Update: 37

Source: Environmental Protection Agency
Telephone: 202-564-6023
Last EDR Contact: 10/30/2015
Next Scheduled EDR Contact: 02/08/2016
Data Release Frequency: Varies

DEED: Deed Restriction Listing

Site Mitigation and Brownfields Reuse Program Facility Sites with Deed Restrictions & Hazardous Waste Management Program Facility Sites with Deed / Land Use Restriction. The DTSC Site Mitigation and Brownfields Reuse Program (SMBRP) list includes sites cleaned up under the program's oversight and generally does not include current or former hazardous waste facilities that required a hazardous waste facility permit. The list represents deed restrictions that are active. Some sites have multiple deed restrictions. The DTSC Hazardous Waste Management Program (HWMP) has developed a list of current or former hazardous waste facilities that have a recorded land use restriction at the local county recorder's office. The land use restrictions on this list were required by the DTSC HWMP as a result of the presence of hazardous substances that remain on site after the facility (or part of the facility) has been closed or cleaned up. The types of land use restriction include deed notice, deed restriction, or a land use restriction that binds current and future owners.

Date of Government Version: 09/08/2015
Date Data Arrived at EDR: 09/09/2015
Date Made Active in Reports: 10/13/2015
Number of Days to Update: 34

Source: DTSC and SWRCB
Telephone: 916-323-3400
Last EDR Contact: 09/09/2015
Next Scheduled EDR Contact: 12/21/2015
Data Release Frequency: Semi-Annually

Records of Emergency Release Reports

HMIRS: Hazardous Materials Information Reporting System

Hazardous Materials Incident Report System. HMIRS contains hazardous material spill incidents reported to DOT.

Date of Government Version: 06/24/2015
Date Data Arrived at EDR: 06/26/2015
Date Made Active in Reports: 09/02/2015
Number of Days to Update: 68

Source: U.S. Department of Transportation
Telephone: 202-366-4555
Last EDR Contact: 09/29/2015
Next Scheduled EDR Contact: 01/11/2016
Data Release Frequency: Annually

CHMIRS: California Hazardous Material Incident Report System

California Hazardous Material Incident Reporting System. CHMIRS contains information on reported hazardous material incidents (accidental releases or spills).

GOVERNMENT RECORDS SEARCHED / DATA CURRENCY TRACKING

Date of Government Version: 09/25/2015
Date Data Arrived at EDR: 10/27/2015
Date Made Active in Reports: 11/16/2015
Number of Days to Update: 20

Source: Office of Emergency Services
Telephone: 916-845-8400
Last EDR Contact: 10/27/2015
Next Scheduled EDR Contact: 11/09/2015
Data Release Frequency: Varies

LDS: Land Disposal Sites Listing

The Land Disposal program regulates of waste discharge to land for treatment, storage and disposal in waste management units.

Date of Government Version: 10/21/2015
Date Data Arrived at EDR: 10/22/2015
Date Made Active in Reports: 11/05/2015
Number of Days to Update: 14

Source: State Water Quality Control Board
Telephone: 866-480-1028
Last EDR Contact: 10/22/2015
Next Scheduled EDR Contact: 12/28/2015
Data Release Frequency: Quarterly

MCS: Military Cleanup Sites Listing

The State Water Resources Control Board and nine Regional Water Quality Control Boards partner with the Department of Defense (DoD) through the Defense and State Memorandum of Agreement (DSMOA) to oversee the investigation and remediation of water quality issues at military facilities.

Date of Government Version: 10/21/2015
Date Data Arrived at EDR: 10/22/2015
Date Made Active in Reports: 11/05/2015
Number of Days to Update: 14

Source: State Water Resources Control Board
Telephone: 866-480-1028
Last EDR Contact: 10/22/2015
Next Scheduled EDR Contact: 12/28/2015
Data Release Frequency: Quarterly

SPILLS 90: SPILLS90 data from FirstSearch

Spills 90 includes those spill and release records available exclusively from FirstSearch databases. Typically, they may include chemical, oil and/or hazardous substance spills recorded after 1990. Duplicate records that are already included in EDR incident and release records are not included in Spills 90.

Date of Government Version: 06/06/2012
Date Data Arrived at EDR: 01/03/2013
Date Made Active in Reports: 02/22/2013
Number of Days to Update: 50

Source: FirstSearch
Telephone: N/A
Last EDR Contact: 01/03/2013
Next Scheduled EDR Contact: N/A
Data Release Frequency: No Update Planned

Other Ascertainable Records

RCRA NonGen / NLR: RCRA - Non Generators / No Longer Regulated

RCRAInfo is EPA's comprehensive information system, providing access to data supporting the Resource Conservation and Recovery Act (RCRA) of 1976 and the Hazardous and Solid Waste Amendments (HSWA) of 1984. The database includes selective information on sites which generate, transport, store, treat and/or dispose of hazardous waste as defined by the Resource Conservation and Recovery Act (RCRA). Non-Generators do not presently generate hazardous waste.

Date of Government Version: 06/09/2015
Date Data Arrived at EDR: 06/26/2015
Date Made Active in Reports: 09/16/2015
Number of Days to Update: 82

Source: Environmental Protection Agency
Telephone: (415) 495-8895
Last EDR Contact: 09/29/2015
Next Scheduled EDR Contact: 01/11/2016
Data Release Frequency: Varies

FUDS: Formerly Used Defense Sites

The listing includes locations of Formerly Used Defense Sites properties where the US Army Corps of Engineers is actively working or will take necessary cleanup actions.

Date of Government Version: 01/31/2015
Date Data Arrived at EDR: 07/08/2015
Date Made Active in Reports: 10/13/2015
Number of Days to Update: 97

Source: U.S. Army Corps of Engineers
Telephone: 202-528-4285
Last EDR Contact: 09/11/2015
Next Scheduled EDR Contact: 12/21/2015
Data Release Frequency: Varies

GOVERNMENT RECORDS SEARCHED / DATA CURRENCY TRACKING

DOD: Department of Defense Sites

This data set consists of federally owned or administered lands, administered by the Department of Defense, that have any area equal to or greater than 640 acres of the United States, Puerto Rico, and the U.S. Virgin Islands.

Date of Government Version: 12/31/2005	Source: USGS
Date Data Arrived at EDR: 11/10/2006	Telephone: 888-275-8747
Date Made Active in Reports: 01/11/2007	Last EDR Contact: 10/16/2015
Number of Days to Update: 62	Next Scheduled EDR Contact: 01/25/2016
	Data Release Frequency: Semi-Annually

FEDLAND: Federal and Indian Lands

Federally and Indian administrated lands of the United States. Lands included are administrated by: Army Corps of Engineers, Bureau of Reclamation, National Wild and Scenic River, National Wildlife Refuge, Public Domain Land, Wilderness, Wilderness Study Area, Wildlife Management Area, Bureau of Indian Affairs, Bureau of Land Management, Department of Justice, Forest Service, Fish and Wildlife Service, National Park Service.

Date of Government Version: 12/31/2005	Source: U.S. Geological Survey
Date Data Arrived at EDR: 02/06/2006	Telephone: 888-275-8747
Date Made Active in Reports: 01/11/2007	Last EDR Contact: 10/16/2015
Number of Days to Update: 339	Next Scheduled EDR Contact: 01/25/2016
	Data Release Frequency: N/A

SCRD DRYCLEANERS: State Coalition for Remediation of Drycleaners Listing

The State Coalition for Remediation of Drycleaners was established in 1998, with support from the U.S. EPA Office of Superfund Remediation and Technology Innovation. It is comprised of representatives of states with established drycleaner remediation programs. Currently the member states are Alabama, Connecticut, Florida, Illinois, Kansas, Minnesota, Missouri, North Carolina, Oregon, South Carolina, Tennessee, Texas, and Wisconsin.

Date of Government Version: 03/07/2011	Source: Environmental Protection Agency
Date Data Arrived at EDR: 03/09/2011	Telephone: 615-532-8599
Date Made Active in Reports: 05/02/2011	Last EDR Contact: 11/19/2015
Number of Days to Update: 54	Next Scheduled EDR Contact: 02/29/2016
	Data Release Frequency: Varies

US FIN ASSUR: Financial Assurance Information

All owners and operators of facilities that treat, store, or dispose of hazardous waste are required to provide proof that they will have sufficient funds to pay for the clean up, closure, and post-closure care of their facilities.

Date of Government Version: 09/01/2015	Source: Environmental Protection Agency
Date Data Arrived at EDR: 09/03/2015	Telephone: 202-566-1917
Date Made Active in Reports: 11/03/2015	Last EDR Contact: 11/13/2015
Number of Days to Update: 61	Next Scheduled EDR Contact: 02/29/2016
	Data Release Frequency: Quarterly

EPA WATCH LIST: EPA WATCH LIST

EPA maintains a "Watch List" to facilitate dialogue between EPA, state and local environmental agencies on enforcement matters relating to facilities with alleged violations identified as either significant or high priority. Being on the Watch List does not mean that the facility has actually violated the law only that an investigation by EPA or a state or local environmental agency has led those organizations to allege that an unproven violation has in fact occurred. Being on the Watch List does not represent a higher level of concern regarding the alleged violations that were detected, but instead indicates cases requiring additional dialogue between EPA, state and local agencies - primarily because of the length of time the alleged violation has gone unaddressed or unresolved.

Date of Government Version: 08/30/2013	Source: Environmental Protection Agency
Date Data Arrived at EDR: 03/21/2014	Telephone: 617-520-3000
Date Made Active in Reports: 06/17/2014	Last EDR Contact: 11/10/2015
Number of Days to Update: 88	Next Scheduled EDR Contact: 02/22/2016
	Data Release Frequency: Quarterly

GOVERNMENT RECORDS SEARCHED / DATA CURRENCY TRACKING

2020 COR ACTION: 2020 Corrective Action Program List

The EPA has set ambitious goals for the RCRA Corrective Action program by creating the 2020 Corrective Action Universe. This RCRA cleanup baseline includes facilities expected to need corrective action. The 2020 universe contains a wide variety of sites. Some properties are heavily contaminated while others were contaminated but have since been cleaned up. Still others have not been fully investigated yet, and may require little or no remediation. Inclusion in the 2020 Universe does not necessarily imply failure on the part of a facility to meet its RCRA obligations.

Date of Government Version: 04/22/2013	Source: Environmental Protection Agency
Date Data Arrived at EDR: 03/03/2015	Telephone: 703-308-4044
Date Made Active in Reports: 03/09/2015	Last EDR Contact: 11/13/2015
Number of Days to Update: 6	Next Scheduled EDR Contact: 02/22/2016
	Data Release Frequency: Varies

TSCA: Toxic Substances Control Act

Toxic Substances Control Act. TSCA identifies manufacturers and importers of chemical substances included on the TSCA Chemical Substance Inventory list. It includes data on the production volume of these substances by plant site.

Date of Government Version: 12/31/2012	Source: EPA
Date Data Arrived at EDR: 01/15/2015	Telephone: 202-260-5521
Date Made Active in Reports: 01/29/2015	Last EDR Contact: 09/25/2015
Number of Days to Update: 14	Next Scheduled EDR Contact: 01/04/2016
	Data Release Frequency: Every 4 Years

TRIS: Toxic Chemical Release Inventory System

Toxic Release Inventory System. TRIS identifies facilities which release toxic chemicals to the air, water and land in reportable quantities under SARA Title III Section 313.

Date of Government Version: 12/31/2013	Source: EPA
Date Data Arrived at EDR: 02/12/2015	Telephone: 202-566-0250
Date Made Active in Reports: 06/02/2015	Last EDR Contact: 08/28/2015
Number of Days to Update: 110	Next Scheduled EDR Contact: 12/07/2015
	Data Release Frequency: Annually

SSTS: Section 7 Tracking Systems

Section 7 of the Federal Insecticide, Fungicide and Rodenticide Act, as amended (92 Stat. 829) requires all registered pesticide-producing establishments to submit a report to the Environmental Protection Agency by March 1st each year. Each establishment must report the types and amounts of pesticides, active ingredients and devices being produced, and those having been produced and sold or distributed in the past year.

Date of Government Version: 12/31/2009	Source: EPA
Date Data Arrived at EDR: 12/10/2010	Telephone: 202-564-4203
Date Made Active in Reports: 02/25/2011	Last EDR Contact: 10/26/2015
Number of Days to Update: 77	Next Scheduled EDR Contact: 02/08/2016
	Data Release Frequency: Annually

ROD: Records Of Decision

Record of Decision. ROD documents mandate a permanent remedy at an NPL (Superfund) site containing technical and health information to aid in the cleanup.

Date of Government Version: 11/25/2013	Source: EPA
Date Data Arrived at EDR: 12/12/2013	Telephone: 703-416-0223
Date Made Active in Reports: 02/24/2014	Last EDR Contact: 09/11/2015
Number of Days to Update: 74	Next Scheduled EDR Contact: 12/21/2015
	Data Release Frequency: Annually

RMP: Risk Management Plans

GOVERNMENT RECORDS SEARCHED / DATA CURRENCY TRACKING

When Congress passed the Clean Air Act Amendments of 1990, it required EPA to publish regulations and guidance for chemical accident prevention at facilities using extremely hazardous substances. The Risk Management Program Rule (RMP Rule) was written to implement Section 112(r) of these amendments. The rule, which built upon existing industry codes and standards, requires companies of all sizes that use certain flammable and toxic substances to develop a Risk Management Program, which includes a(n): Hazard assessment that details the potential effects of an accidental release, an accident history of the last five years, and an evaluation of worst-case and alternative accidental releases; Prevention program that includes safety precautions and maintenance, monitoring, and employee training measures; and Emergency response program that spells out emergency health care, employee training measures and procedures for informing the public and response agencies (e.g the fire department) should an accident occur.

Date of Government Version: 08/01/2015	Source: Environmental Protection Agency
Date Data Arrived at EDR: 08/26/2015	Telephone: 202-564-8600
Date Made Active in Reports: 11/03/2015	Last EDR Contact: 10/26/2015
Number of Days to Update: 69	Next Scheduled EDR Contact: 02/08/2016
	Data Release Frequency: Varies

RAATS: RCRA Administrative Action Tracking System

RCRA Administration Action Tracking System. RAATS contains records based on enforcement actions issued under RCRA pertaining to major violators and includes administrative and civil actions brought by the EPA. For administration actions after September 30, 1995, data entry in the RAATS database was discontinued. EPA will retain a copy of the database for historical records. It was necessary to terminate RAATS because a decrease in agency resources made it impossible to continue to update the information contained in the database.

Date of Government Version: 04/17/1995	Source: EPA
Date Data Arrived at EDR: 07/03/1995	Telephone: 202-564-4104
Date Made Active in Reports: 08/07/1995	Last EDR Contact: 06/02/2008
Number of Days to Update: 35	Next Scheduled EDR Contact: 09/01/2008
	Data Release Frequency: No Update Planned

PRP: Potentially Responsible Parties

A listing of verified Potentially Responsible Parties

Date of Government Version: 10/25/2013	Source: EPA
Date Data Arrived at EDR: 10/17/2014	Telephone: 202-564-6023
Date Made Active in Reports: 10/20/2014	Last EDR Contact: 11/13/2015
Number of Days to Update: 3	Next Scheduled EDR Contact: 02/22/2016
	Data Release Frequency: Quarterly

PADS: PCB Activity Database System

PCB Activity Database. PADS Identifies generators, transporters, commercial storers and/or brokers and disposers of PCB's who are required to notify the EPA of such activities.

Date of Government Version: 07/01/2014	Source: EPA
Date Data Arrived at EDR: 10/15/2014	Telephone: 202-566-0500
Date Made Active in Reports: 11/17/2014	Last EDR Contact: 10/29/2015
Number of Days to Update: 33	Next Scheduled EDR Contact: 01/25/2016
	Data Release Frequency: Annually

ICIS: Integrated Compliance Information System

The Integrated Compliance Information System (ICIS) supports the information needs of the national enforcement and compliance program as well as the unique needs of the National Pollutant Discharge Elimination System (NPDES) program.

Date of Government Version: 01/23/2015	Source: Environmental Protection Agency
Date Data Arrived at EDR: 02/06/2015	Telephone: 202-564-5088
Date Made Active in Reports: 03/09/2015	Last EDR Contact: 10/08/2015
Number of Days to Update: 31	Next Scheduled EDR Contact: 01/25/2016
	Data Release Frequency: Quarterly

GOVERNMENT RECORDS SEARCHED / DATA CURRENCY TRACKING

FTTS: FIFRA/ TSCA Tracking System - FIFRA (Federal Insecticide, Fungicide, & Rodenticide Act)/TSCA (Toxic Substances Control Act)

FTTS tracks administrative cases and pesticide enforcement actions and compliance activities related to FIFRA, TSCA and EPCRA (Emergency Planning and Community Right-to-Know Act). To maintain currency, EDR contacts the Agency on a quarterly basis.

Date of Government Version: 04/09/2009
Date Data Arrived at EDR: 04/16/2009
Date Made Active in Reports: 05/11/2009
Number of Days to Update: 25

Source: EPA/Office of Prevention, Pesticides and Toxic Substances
Telephone: 202-566-1667
Last EDR Contact: 11/18/2015
Next Scheduled EDR Contact: 03/07/2016
Data Release Frequency: Quarterly

FTTS INSP: FIFRA/ TSCA Tracking System - FIFRA (Federal Insecticide, Fungicide, & Rodenticide Act)/TSCA (Toxic Substances Control Act)

A listing of FIFRA/TSCA Tracking System (FTTS) inspections and enforcements.

Date of Government Version: 04/09/2009
Date Data Arrived at EDR: 04/16/2009
Date Made Active in Reports: 05/11/2009
Number of Days to Update: 25

Source: EPA
Telephone: 202-566-1667
Last EDR Contact: 11/18/2015
Next Scheduled EDR Contact: 03/07/2016
Data Release Frequency: Quarterly

MLTS: Material Licensing Tracking System

MLTS is maintained by the Nuclear Regulatory Commission and contains a list of approximately 8,100 sites which possess or use radioactive materials and which are subject to NRC licensing requirements. To maintain currency, EDR contacts the Agency on a quarterly basis.

Date of Government Version: 06/26/2015
Date Data Arrived at EDR: 07/10/2015
Date Made Active in Reports: 10/13/2015
Number of Days to Update: 95

Source: Nuclear Regulatory Commission
Telephone: 301-415-7169
Last EDR Contact: 09/03/2015
Next Scheduled EDR Contact: 12/21/2015
Data Release Frequency: Quarterly

COAL ASH DOE: Steam-Electric Plant Operation Data

A listing of power plants that store ash in surface ponds.

Date of Government Version: 12/31/2005
Date Data Arrived at EDR: 08/07/2009
Date Made Active in Reports: 10/22/2009
Number of Days to Update: 76

Source: Department of Energy
Telephone: 202-586-8719
Last EDR Contact: 07/13/2015
Next Scheduled EDR Contact: 10/28/2015
Data Release Frequency: Varies

COAL ASH EPA: Coal Combustion Residues Surface Impoundments List

A listing of coal combustion residues surface impoundments with high hazard potential ratings.

Date of Government Version: 07/01/2014
Date Data Arrived at EDR: 09/10/2014
Date Made Active in Reports: 10/20/2014
Number of Days to Update: 40

Source: Environmental Protection Agency
Telephone: N/A
Last EDR Contact: 09/11/2015
Next Scheduled EDR Contact: 12/21/2015
Data Release Frequency: Varies

PCB TRANSFORMER: PCB Transformer Registration Database

The database of PCB transformer registrations that includes all PCB registration submittals.

Date of Government Version: 02/01/2011
Date Data Arrived at EDR: 10/19/2011
Date Made Active in Reports: 01/10/2012
Number of Days to Update: 83

Source: Environmental Protection Agency
Telephone: 202-566-0517
Last EDR Contact: 10/29/2015
Next Scheduled EDR Contact: 02/08/2016
Data Release Frequency: Varies

RADINFO: Radiation Information Database

The Radiation Information Database (RADINFO) contains information about facilities that are regulated by U.S. Environmental Protection Agency (EPA) regulations for radiation and radioactivity.

GOVERNMENT RECORDS SEARCHED / DATA CURRENCY TRACKING

Date of Government Version: 07/07/2015
Date Data Arrived at EDR: 07/09/2015
Date Made Active in Reports: 09/16/2015
Number of Days to Update: 69

Source: Environmental Protection Agency
Telephone: 202-343-9775
Last EDR Contact: 10/07/2015
Next Scheduled EDR Contact: 01/18/2016
Data Release Frequency: Quarterly

HIST FTTS: FIFRA/TSCA Tracking System Administrative Case Listing

A complete administrative case listing from the FIFRA/TSCA Tracking System (FTTS) for all ten EPA regions. The information was obtained from the National Compliance Database (NCDB). NCDB supports the implementation of FIFRA (Federal Insecticide, Fungicide, and Rodenticide Act) and TSCA (Toxic Substances Control Act). Some EPA regions are now closing out records. Because of that, and the fact that some EPA regions are not providing EPA Headquarters with updated records, it was decided to create a HIST FTTS database. It included records that may not be included in the newer FTTS database updates. This database is no longer updated.

Date of Government Version: 10/19/2006
Date Data Arrived at EDR: 03/01/2007
Date Made Active in Reports: 04/10/2007
Number of Days to Update: 40

Source: Environmental Protection Agency
Telephone: 202-564-2501
Last EDR Contact: 12/17/2007
Next Scheduled EDR Contact: 03/17/2008
Data Release Frequency: No Update Planned

HIST FTTS INSP: FIFRA/TSCA Tracking System Inspection & Enforcement Case Listing

A complete inspection and enforcement case listing from the FIFRA/TSCA Tracking System (FTTS) for all ten EPA regions. The information was obtained from the National Compliance Database (NCDB). NCDB supports the implementation of FIFRA (Federal Insecticide, Fungicide, and Rodenticide Act) and TSCA (Toxic Substances Control Act). Some EPA regions are now closing out records. Because of that, and the fact that some EPA regions are not providing EPA Headquarters with updated records, it was decided to create a HIST FTTS database. It included records that may not be included in the newer FTTS database updates. This database is no longer updated.

Date of Government Version: 10/19/2006
Date Data Arrived at EDR: 03/01/2007
Date Made Active in Reports: 04/10/2007
Number of Days to Update: 40

Source: Environmental Protection Agency
Telephone: 202-564-2501
Last EDR Contact: 12/17/2008
Next Scheduled EDR Contact: 03/17/2008
Data Release Frequency: No Update Planned

DOT OPS: Incident and Accident Data

Department of Transportation, Office of Pipeline Safety Incident and Accident data.

Date of Government Version: 07/31/2012
Date Data Arrived at EDR: 08/07/2012
Date Made Active in Reports: 09/18/2012
Number of Days to Update: 42

Source: Department of Transportation, Office of Pipeline Safety
Telephone: 202-366-4595
Last EDR Contact: 11/07/2015
Next Scheduled EDR Contact: 02/15/2016
Data Release Frequency: Varies

CONSENT: Superfund (CERCLA) Consent Decrees

Major legal settlements that establish responsibility and standards for cleanup at NPL (Superfund) sites. Released periodically by United States District Courts after settlement by parties to litigation matters.

Date of Government Version: 12/31/2014
Date Data Arrived at EDR: 04/17/2015
Date Made Active in Reports: 06/02/2015
Number of Days to Update: 46

Source: Department of Justice, Consent Decree Library
Telephone: Varies
Last EDR Contact: 09/28/2015
Next Scheduled EDR Contact: 01/11/2016
Data Release Frequency: Varies

BRS: Biennial Reporting System

The Biennial Reporting System is a national system administered by the EPA that collects data on the generation and management of hazardous waste. BRS captures detailed data from two groups: Large Quantity Generators (LQG) and Treatment, Storage, and Disposal Facilities.

Date of Government Version: 12/31/2013
Date Data Arrived at EDR: 02/24/2015
Date Made Active in Reports: 09/30/2015
Number of Days to Update: 218

Source: EPA/NTIS
Telephone: 800-424-9346
Last EDR Contact: 08/28/2015
Next Scheduled EDR Contact: 12/07/2015
Data Release Frequency: Biennially

GOVERNMENT RECORDS SEARCHED / DATA CURRENCY TRACKING

INDIAN RESERV: Indian Reservations

This map layer portrays Indian administered lands of the United States that have any area equal to or greater than 640 acres.

Date of Government Version: 12/31/2005	Source: USGS
Date Data Arrived at EDR: 12/08/2006	Telephone: 202-208-3710
Date Made Active in Reports: 01/11/2007	Last EDR Contact: 10/16/2015
Number of Days to Update: 34	Next Scheduled EDR Contact: 01/25/2016
	Data Release Frequency: Semi-Annually

UMTRA: Uranium Mill Tailings Sites

Uranium ore was mined by private companies for federal government use in national defense programs. When the mills shut down, large piles of the sand-like material (mill tailings) remain after uranium has been extracted from the ore. Levels of human exposure to radioactive materials from the piles are low; however, in some cases tailings were used as construction materials before the potential health hazards of the tailings were recognized.

Date of Government Version: 09/14/2010	Source: Department of Energy
Date Data Arrived at EDR: 10/07/2011	Telephone: 505-845-0011
Date Made Active in Reports: 03/01/2012	Last EDR Contact: 11/19/2015
Number of Days to Update: 146	Next Scheduled EDR Contact: 03/07/2016
	Data Release Frequency: Varies

LEAD SMELTER 1: Lead Smelter Sites

A listing of former lead smelter site locations.

Date of Government Version: 11/25/2014	Source: Environmental Protection Agency
Date Data Arrived at EDR: 11/26/2014	Telephone: 703-603-8787
Date Made Active in Reports: 01/29/2015	Last EDR Contact: 10/05/2015
Number of Days to Update: 64	Next Scheduled EDR Contact: 01/18/2016
	Data Release Frequency: Varies

LEAD SMELTER 2: Lead Smelter Sites

A list of several hundred sites in the U.S. where secondary lead smelting was done from 1931 and 1964. These sites may pose a threat to public health through ingestion or inhalation of contaminated soil or dust.

Date of Government Version: 04/05/2001	Source: American Journal of Public Health
Date Data Arrived at EDR: 10/27/2010	Telephone: 703-305-6451
Date Made Active in Reports: 12/02/2010	Last EDR Contact: 12/02/2009
Number of Days to Update: 36	Next Scheduled EDR Contact: N/A
	Data Release Frequency: No Update Planned

US AIRS (AFS): Aerometric Information Retrieval System Facility Subsystem (AFS)

The database is a sub-system of Aerometric Information Retrieval System (AIRS). AFS contains compliance data on air pollution point sources regulated by the U.S. EPA and/or state and local air regulatory agencies. This information comes from source reports by various stationary sources of air pollution, such as electric power plants, steel mills, factories, and universities, and provides information about the air pollutants they produce. Action, air program, air program pollutant, and general level plant data. It is used to track emissions and compliance data from industrial plants.

Date of Government Version: 07/22/2015	Source: EPA
Date Data Arrived at EDR: 07/24/2015	Telephone: 202-564-2496
Date Made Active in Reports: 09/02/2015	Last EDR Contact: 09/28/2015
Number of Days to Update: 40	Next Scheduled EDR Contact: 01/11/2016
	Data Release Frequency: Annually

US AIRS MINOR: Air Facility System Data

A listing of minor source facilities.

Date of Government Version: 07/22/2015	Source: EPA
Date Data Arrived at EDR: 07/24/2015	Telephone: 202-564-2496
Date Made Active in Reports: 09/02/2015	Last EDR Contact: 09/28/2015
Number of Days to Update: 40	Next Scheduled EDR Contact: 01/11/2016
	Data Release Frequency: Annually

GOVERNMENT RECORDS SEARCHED / DATA CURRENCY TRACKING

US MINES: Mines Master Index File

Contains all mine identification numbers issued for mines active or opened since 1971. The data also includes violation information.

Date of Government Version: 05/14/2015	Source: Department of Labor, Mine Safety and Health Administration
Date Data Arrived at EDR: 06/03/2015	Telephone: 303-231-5959
Date Made Active in Reports: 09/02/2015	Last EDR Contact: 09/01/2015
Number of Days to Update: 91	Next Scheduled EDR Contact: 12/14/2015
	Data Release Frequency: Semi-Annually

US MINES 2: Ferrous and Nonferrous Metal Mines Database Listing

This map layer includes ferrous (ferrous metal mines are facilities that extract ferrous metals, such as iron ore or molybdenum) and nonferrous (Nonferrous metal mines are facilities that extract nonferrous metals, such as gold, silver, copper, zinc, and lead) metal mines in the United States.

Date of Government Version: 12/05/2005	Source: USGS
Date Data Arrived at EDR: 02/29/2008	Telephone: 703-648-7709
Date Made Active in Reports: 04/18/2008	Last EDR Contact: 09/04/2015
Number of Days to Update: 49	Next Scheduled EDR Contact: 12/14/2015
	Data Release Frequency: Varies

US MINES 3: Active Mines & Mineral Plants Database Listing

Active Mines and Mineral Processing Plant operations for commodities monitored by the Minerals Information Team of the USGS.

Date of Government Version: 04/14/2011	Source: USGS
Date Data Arrived at EDR: 06/08/2011	Telephone: 703-648-7709
Date Made Active in Reports: 09/13/2011	Last EDR Contact: 09/04/2015
Number of Days to Update: 97	Next Scheduled EDR Contact: 12/14/2015
	Data Release Frequency: Varies

FINDS: Facility Index System/Facility Registry System

Facility Index System. FINDS contains both facility information and 'pointers' to other sources that contain more detail. EDR includes the following FINDS databases in this report: PCS (Permit Compliance System), AIRS (Aerometric Information Retrieval System), DOCKET (Enforcement Docket used to manage and track information on civil judicial enforcement cases for all environmental statutes), FURS (Federal Underground Injection Control), C-DOCKET (Criminal Docket System used to track criminal enforcement actions for all environmental statutes), FFIS (Federal Facilities Information System), STATE (State Environmental Laws and Statutes), and PADS (PCB Activity Data System).

Date of Government Version: 07/20/2015	Source: EPA
Date Data Arrived at EDR: 09/09/2015	Telephone: (415) 947-8000
Date Made Active in Reports: 11/03/2015	Last EDR Contact: 09/09/2015
Number of Days to Update: 55	Next Scheduled EDR Contact: 12/21/2015
	Data Release Frequency: Quarterly

CA BOND EXP. PLAN: Bond Expenditure Plan

Department of Health Services developed a site-specific expenditure plan as the basis for an appropriation of Hazardous Substance Cleanup Bond Act funds. It is not updated.

Date of Government Version: 01/01/1989	Source: Department of Health Services
Date Data Arrived at EDR: 07/27/1994	Telephone: 916-255-2118
Date Made Active in Reports: 08/02/1994	Last EDR Contact: 05/31/1994
Number of Days to Update: 6	Next Scheduled EDR Contact: N/A
	Data Release Frequency: No Update Planned

CORTESE: "Cortese" Hazardous Waste & Substances Sites List

The sites for the list are designated by the State Water Resource Control Board (LUST), the Integrated Waste Board (SWF/LS), and the Department of Toxic Substances Control (Cal-Sites).

GOVERNMENT RECORDS SEARCHED / DATA CURRENCY TRACKING

Date of Government Version: 09/28/2015
Date Data Arrived at EDR: 09/29/2015
Date Made Active in Reports: 11/05/2015
Number of Days to Update: 37

Source: CAL EPA/Office of Emergency Information
Telephone: 916-323-3400
Last EDR Contact: 09/29/2015
Next Scheduled EDR Contact: 01/11/2016
Data Release Frequency: Quarterly

DRYCLEANERS: Cleaner Facilities

A list of drycleaner related facilities that have EPA ID numbers. These are facilities with certain SIC codes: power laundries, family and commercial; garment pressing and cleaner's agents; linen supply; coin-operated laundries and cleaning; drycleaning plants, except rugs; carpet and upholster cleaning; industrial launderers; laundry and garment services.

Date of Government Version: 08/10/2015
Date Data Arrived at EDR: 08/27/2015
Date Made Active in Reports: 10/01/2015
Number of Days to Update: 35

Source: Department of Toxic Substance Control
Telephone: 916-327-4498
Last EDR Contact: 09/03/2015
Next Scheduled EDR Contact: 12/21/2015
Data Release Frequency: Annually

EMI: Emissions Inventory Data

Toxics and criteria pollutant emissions data collected by the ARB and local air pollution agencies.

Date of Government Version: 12/31/2013
Date Data Arrived at EDR: 09/25/2015
Date Made Active in Reports: 11/05/2015
Number of Days to Update: 41

Source: California Air Resources Board
Telephone: 916-322-2990
Last EDR Contact: 09/25/2015
Next Scheduled EDR Contact: 01/04/2016
Data Release Frequency: Varies

ENF: Enforcement Action Listing

A listing of Water Board Enforcement Actions. Formal is everything except Oral/Verbal Communication, Notice of Violation, Expedited Payment Letter, and Staff Enforcement Letter.

Date of Government Version: 08/24/2015
Date Data Arrived at EDR: 08/26/2015
Date Made Active in Reports: 10/01/2015
Number of Days to Update: 36

Source: State Water Resources Control Board
Telephone: 916-445-9379
Last EDR Contact: 11/18/2015
Next Scheduled EDR Contact: 02/08/2016
Data Release Frequency: Varies

Financial Assurance 1: Financial Assurance Information Listing

Financial Assurance information

Date of Government Version: 08/03/2015
Date Data Arrived at EDR: 08/06/2015
Date Made Active in Reports: 09/03/2015
Number of Days to Update: 28

Source: Department of Toxic Substances Control
Telephone: 916-255-3628
Last EDR Contact: 10/26/2015
Next Scheduled EDR Contact: 02/08/2016
Data Release Frequency: Varies

Financial Assurance 2: Financial Assurance Information Listing

A listing of financial assurance information for solid waste facilities. Financial assurance is intended to ensure that resources are available to pay for the cost of closure, post-closure care, and corrective measures if the owner or operator of a regulated facility is unable or unwilling to pay.

Date of Government Version: 08/17/2015
Date Data Arrived at EDR: 08/18/2015
Date Made Active in Reports: 09/03/2015
Number of Days to Update: 16

Source: California Integrated Waste Management Board
Telephone: 916-341-6066
Last EDR Contact: 11/13/2015
Next Scheduled EDR Contact: 02/29/2016
Data Release Frequency: Varies

HAZNET: Facility and Manifest Data

Facility and Manifest Data. The data is extracted from the copies of hazardous waste manifests received each year by the DTSC. The annual volume of manifests is typically 700,000 - 1,000,000 annually, representing approximately 350,000 - 500,000 shipments. Data are from the manifests submitted without correction, and therefore many contain some invalid values for data elements such as generator ID, TSD ID, waste category, and disposal method. This database begins with calendar year 1993.

GOVERNMENT RECORDS SEARCHED / DATA CURRENCY TRACKING

Date of Government Version: 12/31/2013
Date Data Arrived at EDR: 10/15/2014
Date Made Active in Reports: 11/19/2014
Number of Days to Update: 35

Source: California Environmental Protection Agency
Telephone: 916-255-1136
Last EDR Contact: 10/14/2015
Next Scheduled EDR Contact: 01/25/2016
Data Release Frequency: Annually

HIST CORTESE: Hazardous Waste & Substance Site List

The sites for the list are designated by the State Water Resource Control Board [LUST], the Integrated Waste Board [SWF/LS], and the Department of Toxic Substances Control [CALSITES]. This listing is no longer updated by the state agency.

Date of Government Version: 04/01/2001
Date Data Arrived at EDR: 01/22/2009
Date Made Active in Reports: 04/08/2009
Number of Days to Update: 76

Source: Department of Toxic Substances Control
Telephone: 916-323-3400
Last EDR Contact: 01/22/2009
Next Scheduled EDR Contact: N/A
Data Release Frequency: No Update Planned

HWP: EnviroStor Permitted Facilities Listing

Detailed information on permitted hazardous waste facilities and corrective action ("cleanups") tracked in EnviroStor.

Date of Government Version: 08/24/2015
Date Data Arrived at EDR: 08/26/2015
Date Made Active in Reports: 10/01/2015
Number of Days to Update: 36

Source: Department of Toxic Substances Control
Telephone: 916-323-3400
Last EDR Contact: 08/26/2015
Next Scheduled EDR Contact: 12/07/2015
Data Release Frequency: Quarterly

HWT: Registered Hazardous Waste Transporter Database

A listing of hazardous waste transporters. In California, unless specifically exempted, it is unlawful for any person to transport hazardous wastes unless the person holds a valid registration issued by DTSC. A hazardous waste transporter registration is valid for one year and is assigned a unique registration number.

Date of Government Version: 07/27/2015
Date Data Arrived at EDR: 10/14/2015
Date Made Active in Reports: 11/19/2015
Number of Days to Update: 36

Source: Department of Toxic Substances Control
Telephone: 916-440-7145
Last EDR Contact: 10/14/2015
Next Scheduled EDR Contact: 01/25/2016
Data Release Frequency: Quarterly

MINES: Mines Site Location Listing

A listing of mine site locations from the Office of Mine Reclamation.

Date of Government Version: 09/14/2015
Date Data Arrived at EDR: 09/15/2015
Date Made Active in Reports: 10/14/2015
Number of Days to Update: 29

Source: Department of Conservation
Telephone: 916-322-1080
Last EDR Contact: 09/15/2015
Next Scheduled EDR Contact: 12/28/2015
Data Release Frequency: Varies

MWMP: Medical Waste Management Program Listing

The Medical Waste Management Program (MWMP) ensures the proper handling and disposal of medical waste by permitting and inspecting medical waste Offsite Treatment Facilities (PDF) and Transfer Stations (PDF) throughout the state. MWMP also oversees all Medical Waste Transporters.

Date of Government Version: 09/03/2015
Date Data Arrived at EDR: 09/09/2015
Date Made Active in Reports: 10/12/2015
Number of Days to Update: 33

Source: Department of Public Health
Telephone: 916-558-1784
Last EDR Contact: 09/09/2015
Next Scheduled EDR Contact: 12/21/2015
Data Release Frequency: Varies

NPDES: NPDES Permits Listing

A listing of NPDES permits, including stormwater.

GOVERNMENT RECORDS SEARCHED / DATA CURRENCY TRACKING

Date of Government Version: 08/17/2015
Date Data Arrived at EDR: 08/18/2015
Date Made Active in Reports: 09/11/2015
Number of Days to Update: 24

Source: State Water Resources Control Board
Telephone: 916-445-9379
Last EDR Contact: 11/18/2015
Next Scheduled EDR Contact: 02/29/2016
Data Release Frequency: Quarterly

PEST LIC: Pesticide Regulation Licenses Listing

A listing of licenses and certificates issued by the Department of Pesticide Regulation. The DPR issues licenses and/or certificates to: Persons and businesses that apply or sell pesticides; Pest control dealers and brokers; Persons who advise on agricultural pesticide applications.

Date of Government Version: 09/08/2015
Date Data Arrived at EDR: 09/09/2015
Date Made Active in Reports: 10/12/2015
Number of Days to Update: 33

Source: Department of Pesticide Regulation
Telephone: 916-445-4038
Last EDR Contact: 09/09/2015
Next Scheduled EDR Contact: 12/21/2015
Data Release Frequency: Quarterly

PROC: Certified Processors Database

A listing of certified processors.

Date of Government Version: 09/14/2015
Date Data Arrived at EDR: 09/15/2015
Date Made Active in Reports: 10/14/2015
Number of Days to Update: 29

Source: Department of Conservation
Telephone: 916-323-3836
Last EDR Contact: 09/15/2015
Next Scheduled EDR Contact: 12/28/2015
Data Release Frequency: Quarterly

NOTIFY 65: Proposition 65 Records

Listings of all Proposition 65 incidents reported to counties by the State Water Resources Control Board and the Regional Water Quality Control Board. This database is no longer updated by the reporting agency.

Date of Government Version: 08/04/2015
Date Data Arrived at EDR: 08/25/2015
Date Made Active in Reports: 10/05/2015
Number of Days to Update: 41

Source: State Water Resources Control Board
Telephone: 916-445-3846
Last EDR Contact: 11/16/2015
Next Scheduled EDR Contact: 01/04/2016
Data Release Frequency: No Update Planned

UIC: UIC Listing

A listing of wells identified as underground injection wells, in the California Oil and Gas Wells database.

Date of Government Version: 07/23/2015
Date Data Arrived at EDR: 09/15/2015
Date Made Active in Reports: 10/13/2015
Number of Days to Update: 28

Source: Department of Conservation
Telephone: 916-445-2408
Last EDR Contact: 09/15/2015
Next Scheduled EDR Contact: 12/28/2015
Data Release Frequency: Varies

WASTEWATER PITS: Oil Wastewater Pits Listing

Water officials discovered that oil producers have been dumping chemical-laden wastewater into hundreds of unlined pits that are operating without proper permits. Inspections completed by the Central Valley Regional Water Quality Control Board revealed the existence of previously unidentified waste sites. The water board's review found that more than one-third of the region's active disposal pits are operating without permission.

Date of Government Version: 04/15/2015
Date Data Arrived at EDR: 04/17/2015
Date Made Active in Reports: 06/23/2015
Number of Days to Update: 67

Source: RWQCB, Central Valley Region
Telephone: 559-445-5577
Last EDR Contact: 10/16/2015
Next Scheduled EDR Contact: 01/25/2016
Data Release Frequency: Varies

WDS: Waste Discharge System

Sites which have been issued waste discharge requirements.

GOVERNMENT RECORDS SEARCHED / DATA CURRENCY TRACKING

Date of Government Version: 06/19/2007
Date Data Arrived at EDR: 06/20/2007
Date Made Active in Reports: 06/29/2007
Number of Days to Update: 9

Source: State Water Resources Control Board
Telephone: 916-341-5227
Last EDR Contact: 11/18/2015
Next Scheduled EDR Contact: 03/07/2016
Data Release Frequency: Quarterly

WIP: Well Investigation Program Case List

Well Investigation Program case in the San Gabriel and San Fernando Valley area.

Date of Government Version: 07/03/2009
Date Data Arrived at EDR: 07/21/2009
Date Made Active in Reports: 08/03/2009
Number of Days to Update: 13

Source: Los Angeles Water Quality Control Board
Telephone: 213-576-6726
Last EDR Contact: 09/28/2015
Next Scheduled EDR Contact: 01/11/2016
Data Release Frequency: Varies

EDR HIGH RISK HISTORICAL RECORDS

EDR Exclusive Records

EDR MGP: EDR Proprietary Manufactured Gas Plants

The EDR Proprietary Manufactured Gas Plant Database includes records of coal gas plants (manufactured gas plants) compiled by EDR's researchers. Manufactured gas sites were used in the United States from the 1800's to 1950's to produce a gas that could be distributed and used as fuel. These plants used whale oil, rosin, coal, or a mixture of coal, oil, and water that also produced a significant amount of waste. Many of the byproducts of the gas production, such as coal tar (oily waste containing volatile and non-volatile chemicals), sludges, oils and other compounds are potentially hazardous to human health and the environment. The byproduct from this process was frequently disposed of directly at the plant site and can remain or spread slowly, serving as a continuous source of soil and groundwater contamination.

Date of Government Version: N/A
Date Data Arrived at EDR: N/A
Date Made Active in Reports: N/A
Number of Days to Update: N/A

Source: EDR, Inc.
Telephone: N/A
Last EDR Contact: N/A
Next Scheduled EDR Contact: N/A
Data Release Frequency: No Update Planned

EDR Hist Auto: EDR Exclusive Historic Gas Stations

EDR has searched selected national collections of business directories and has collected listings of potential gas station/filling station/service station sites that were available to EDR researchers. EDR's review was limited to those categories of sources that might, in EDR's opinion, include gas station/filling station/service station establishments. The categories reviewed included, but were not limited to gas, gas station, gasoline station, filling station, auto, automobile repair, auto service station, service station, etc. This database falls within a category of information EDR classifies as "High Risk Historical Records", or HRHR. EDR's HRHR effort presents unique and sometimes proprietary data about past sites and operations that typically create environmental concerns, but may not show up in current government records searches.

Date of Government Version: N/A
Date Data Arrived at EDR: N/A
Date Made Active in Reports: N/A
Number of Days to Update: N/A

Source: EDR, Inc.
Telephone: N/A
Last EDR Contact: N/A
Next Scheduled EDR Contact: N/A
Data Release Frequency: Varies

EDR Hist Cleaner: EDR Exclusive Historic Dry Cleaners

EDR has searched selected national collections of business directories and has collected listings of potential dry cleaner sites that were available to EDR researchers. EDR's review was limited to those categories of sources that might, in EDR's opinion, include dry cleaning establishments. The categories reviewed included, but were not limited to dry cleaners, cleaners, laundry, laundromat, cleaning/laundry, wash & dry etc. This database falls within a category of information EDR classifies as "High Risk Historical Records", or HRHR. EDR's HRHR effort presents unique and sometimes proprietary data about past sites and operations that typically create environmental concerns, but may not show up in current government records searches.

GOVERNMENT RECORDS SEARCHED / DATA CURRENCY TRACKING

Date of Government Version: N/A
Date Data Arrived at EDR: N/A
Date Made Active in Reports: N/A
Number of Days to Update: N/A

Source: EDR, Inc.
Telephone: N/A
Last EDR Contact: N/A
Next Scheduled EDR Contact: N/A
Data Release Frequency: Varies

EDR RECOVERED GOVERNMENT ARCHIVES

Exclusive Recovered Govt. Archives

RGA LF: Recovered Government Archive Solid Waste Facilities List

The EDR Recovered Government Archive Landfill database provides a list of landfills derived from historical databases and includes many records that no longer appear in current government lists. Compiled from Records formerly available from the Department of Resources Recycling and Recovery in California.

Date of Government Version: N/A
Date Data Arrived at EDR: 07/01/2013
Date Made Active in Reports: 01/13/2014
Number of Days to Update: 196

Source: Department of Resources Recycling and Recovery
Telephone: N/A
Last EDR Contact: 06/01/2012
Next Scheduled EDR Contact: N/A
Data Release Frequency: Varies

RGA LUST: Recovered Government Archive Leaking Underground Storage Tank

The EDR Recovered Government Archive Leaking Underground Storage Tank database provides a list of LUST incidents derived from historical databases and includes many records that no longer appear in current government lists. Compiled from Records formerly available from the State Water Resources Control Board in California.

Date of Government Version: N/A
Date Data Arrived at EDR: 07/01/2013
Date Made Active in Reports: 12/30/2013
Number of Days to Update: 182

Source: State Water Resources Control Board
Telephone: N/A
Last EDR Contact: 06/01/2012
Next Scheduled EDR Contact: N/A
Data Release Frequency: Varies

COUNTY RECORDS

ALAMEDA COUNTY:

Contaminated Sites

A listing of contaminated sites overseen by the Toxic Release Program (oil and groundwater contamination from chemical releases and spills) and the Leaking Underground Storage Tank Program (soil and ground water contamination from leaking petroleum USTs).

Date of Government Version: 10/09/2015
Date Data Arrived at EDR: 10/13/2015
Date Made Active in Reports: 11/16/2015
Number of Days to Update: 34

Source: Alameda County Environmental Health Services
Telephone: 510-567-6700
Last EDR Contact: 10/09/2015
Next Scheduled EDR Contact: 01/25/2016
Data Release Frequency: Semi-Annually

Underground Tanks

Underground storage tank sites located in Alameda county.

Date of Government Version: 10/09/2015
Date Data Arrived at EDR: 10/13/2015
Date Made Active in Reports: 11/19/2015
Number of Days to Update: 37

Source: Alameda County Environmental Health Services
Telephone: 510-567-6700
Last EDR Contact: 10/09/2015
Next Scheduled EDR Contact: 01/25/2016
Data Release Frequency: Semi-Annually

AMADOR COUNTY:

GOVERNMENT RECORDS SEARCHED / DATA CURRENCY TRACKING

CUPA Facility List

Cupa Facility List

Date of Government Version: 08/24/2015
Date Data Arrived at EDR: 09/08/2015
Date Made Active in Reports: 10/13/2015
Number of Days to Update: 35

Source: Amador County Environmental Health
Telephone: 209-223-6439
Last EDR Contact: 09/08/2015
Next Scheduled EDR Contact: 12/21/2015
Data Release Frequency: Varies

BUTTE COUNTY:

CUPA Facility Listing

Cupa facility list.

Date of Government Version: 11/20/2014
Date Data Arrived at EDR: 11/24/2014
Date Made Active in Reports: 01/07/2015
Number of Days to Update: 44

Source: Public Health Department
Telephone: 530-538-7149
Last EDR Contact: 11/23/2015
Next Scheduled EDR Contact: 01/25/2016
Data Release Frequency: No Update Planned

CALVERAS COUNTY:

CUPA Facility Listing

Cupa Facility Listing

Date of Government Version: 10/22/2015
Date Data Arrived at EDR: 10/23/2015
Date Made Active in Reports: 11/16/2015
Number of Days to Update: 24

Source: Calveras County Environmental Health
Telephone: 209-754-6399
Last EDR Contact: 09/28/2015
Next Scheduled EDR Contact: 01/11/2016
Data Release Frequency: Quarterly

COLUSA COUNTY:

CUPA Facility List

Cupa facility list.

Date of Government Version: 06/08/2015
Date Data Arrived at EDR: 09/22/2015
Date Made Active in Reports: 10/14/2015
Number of Days to Update: 22

Source: Health & Human Services
Telephone: 530-458-0396
Last EDR Contact: 11/09/2015
Next Scheduled EDR Contact: 02/22/2016
Data Release Frequency: Varies

CONTRA COSTA COUNTY:

Site List

List includes sites from the underground tank, hazardous waste generator and business plan/2185 programs.

Date of Government Version: 08/24/2015
Date Data Arrived at EDR: 08/25/2015
Date Made Active in Reports: 10/01/2015
Number of Days to Update: 37

Source: Contra Costa Health Services Department
Telephone: 925-646-2286
Last EDR Contact: 11/07/2015
Next Scheduled EDR Contact: 02/15/2016
Data Release Frequency: Semi-Annually

DEL NORTE COUNTY:

GOVERNMENT RECORDS SEARCHED / DATA CURRENCY TRACKING

CUPA Facility List

Cupa Facility list

Date of Government Version: 05/20/2015
Date Data Arrived at EDR: 08/03/2015
Date Made Active in Reports: 09/03/2015
Number of Days to Update: 31

Source: Del Norte County Environmental Health Division
Telephone: 707-465-0426
Last EDR Contact: 11/13/2015
Next Scheduled EDR Contact: 02/15/2016
Data Release Frequency: Varies

EL DORADO COUNTY:

CUPA Facility List

CUPA facility list.

Date of Government Version: 09/23/2015
Date Data Arrived at EDR: 09/25/2015
Date Made Active in Reports: 10/15/2015
Number of Days to Update: 20

Source: El Dorado County Environmental Management Department
Telephone: 530-621-6623
Last EDR Contact: 11/07/2015
Next Scheduled EDR Contact: 02/15/2016
Data Release Frequency: Varies

FRESNO COUNTY:

CUPA Resources List

Certified Unified Program Agency. CUPA's are responsible for implementing a unified hazardous materials and hazardous waste management regulatory program. The agency provides oversight of businesses that deal with hazardous materials, operate underground storage tanks or aboveground storage tanks.

Date of Government Version: 10/15/2015
Date Data Arrived at EDR: 10/15/2015
Date Made Active in Reports: 11/16/2015
Number of Days to Update: 32

Source: Dept. of Community Health
Telephone: 559-445-3271
Last EDR Contact: 10/05/2015
Next Scheduled EDR Contact: 01/18/2016
Data Release Frequency: Semi-Annually

HUMBOLDT COUNTY:

CUPA Facility List

CUPA facility list.

Date of Government Version: 08/04/2015
Date Data Arrived at EDR: 08/07/2015
Date Made Active in Reports: 09/03/2015
Number of Days to Update: 27

Source: Humboldt County Environmental Health
Telephone: N/A
Last EDR Contact: 11/12/2015
Next Scheduled EDR Contact: 12/07/2015
Data Release Frequency: Varies

IMPERIAL COUNTY:

CUPA Facility List

Cupa facility list.

Date of Government Version: 08/11/2015
Date Data Arrived at EDR: 08/14/2015
Date Made Active in Reports: 09/03/2015
Number of Days to Update: 20

Source: San Diego Border Field Office
Telephone: 760-339-2777
Last EDR Contact: 10/26/2015
Next Scheduled EDR Contact: 02/08/2016
Data Release Frequency: Varies

INYO COUNTY:

GOVERNMENT RECORDS SEARCHED / DATA CURRENCY TRACKING

CUPA Facility List

Cupa facility list.

Date of Government Version: 09/10/2013
Date Data Arrived at EDR: 09/11/2013
Date Made Active in Reports: 10/14/2013
Number of Days to Update: 33

Source: Inyo County Environmental Health Services
Telephone: 760-878-0238
Last EDR Contact: 11/18/2015
Next Scheduled EDR Contact: 03/07/2016
Data Release Frequency: Varies

KERN COUNTY:

Underground Storage Tank Sites & Tank Listing Kern County Sites and Tanks Listing.

Date of Government Version: 05/19/2015
Date Data Arrived at EDR: 06/18/2015
Date Made Active in Reports: 07/22/2015
Number of Days to Update: 34

Source: Kern County Environment Health Services Department
Telephone: 661-862-8700
Last EDR Contact: 11/18/2015
Next Scheduled EDR Contact: 02/22/2016
Data Release Frequency: Quarterly

KINGS COUNTY:

CUPA Facility List

A listing of sites included in the county's Certified Unified Program Agency database. California's Secretary for Environmental Protection established the unified hazardous materials and hazardous waste regulatory program as required by chapter 6.11 of the California Health and Safety Code. The Unified Program consolidates the administration, permits, inspections, and enforcement activities.

Date of Government Version: 08/25/2015
Date Data Arrived at EDR: 08/27/2015
Date Made Active in Reports: 09/30/2015
Number of Days to Update: 34

Source: Kings County Department of Public Health
Telephone: 559-584-1411
Last EDR Contact: 11/18/2015
Next Scheduled EDR Contact: 03/07/2016
Data Release Frequency: Varies

LAKE COUNTY:

CUPA Facility List

Cupa facility list

Date of Government Version: 08/11/2015
Date Data Arrived at EDR: 08/14/2015
Date Made Active in Reports: 09/03/2015
Number of Days to Update: 20

Source: Lake County Environmental Health
Telephone: 707-263-1164
Last EDR Contact: 10/19/2015
Next Scheduled EDR Contact: 02/01/2016
Data Release Frequency: Varies

LOS ANGELES COUNTY:

San Gabriel Valley Areas of Concern

San Gabriel Valley areas where VOC contamination is at or above the MCL as designated by region 9 EPA office.

Date of Government Version: 03/30/2009
Date Data Arrived at EDR: 03/31/2009
Date Made Active in Reports: 10/23/2009
Number of Days to Update: 206

Source: EPA Region 9
Telephone: 415-972-3178
Last EDR Contact: 09/21/2015
Next Scheduled EDR Contact: 01/04/2016
Data Release Frequency: No Update Planned

GOVERNMENT RECORDS SEARCHED / DATA CURRENCY TRACKING

HMS: Street Number List

Industrial Waste and Underground Storage Tank Sites.

Date of Government Version: 11/24/2014	Source: Department of Public Works
Date Data Arrived at EDR: 01/30/2015	Telephone: 626-458-3517
Date Made Active in Reports: 03/04/2015	Last EDR Contact: 10/09/2015
Number of Days to Update: 33	Next Scheduled EDR Contact: 01/25/2016
	Data Release Frequency: Semi-Annually

List of Solid Waste Facilities

Solid Waste Facilities in Los Angeles County.

Date of Government Version: 10/19/2015	Source: La County Department of Public Works
Date Data Arrived at EDR: 10/20/2015	Telephone: 818-458-5185
Date Made Active in Reports: 11/19/2015	Last EDR Contact: 10/20/2015
Number of Days to Update: 30	Next Scheduled EDR Contact: 02/01/2016
	Data Release Frequency: Varies

City of Los Angeles Landfills

Landfills owned and maintained by the City of Los Angeles.

Date of Government Version: 01/01/2015	Source: Engineering & Construction Division
Date Data Arrived at EDR: 07/27/2015	Telephone: 213-473-7869
Date Made Active in Reports: 08/10/2015	Last EDR Contact: 10/19/2015
Number of Days to Update: 14	Next Scheduled EDR Contact: 02/01/2016
	Data Release Frequency: Varies

Site Mitigation List

Industrial sites that have had some sort of spill or complaint.

Date of Government Version: 01/15/2015	Source: Community Health Services
Date Data Arrived at EDR: 01/29/2015	Telephone: 323-890-7806
Date Made Active in Reports: 03/10/2015	Last EDR Contact: 10/19/2015
Number of Days to Update: 40	Next Scheduled EDR Contact: 02/01/2016
	Data Release Frequency: Annually

City of El Segundo Underground Storage Tank

Underground storage tank sites located in El Segundo city.

Date of Government Version: 03/30/2015	Source: City of El Segundo Fire Department
Date Data Arrived at EDR: 04/02/2015	Telephone: 310-524-2236
Date Made Active in Reports: 04/13/2015	Last EDR Contact: 10/19/2015
Number of Days to Update: 11	Next Scheduled EDR Contact: 02/01/2016
	Data Release Frequency: Semi-Annually

City of Long Beach Underground Storage Tank

Underground storage tank sites located in the city of Long Beach.

Date of Government Version: 03/03/2015	Source: City of Long Beach Fire Department
Date Data Arrived at EDR: 05/26/2015	Telephone: 562-570-2563
Date Made Active in Reports: 06/11/2015	Last EDR Contact: 10/26/2015
Number of Days to Update: 16	Next Scheduled EDR Contact: 02/08/2016
	Data Release Frequency: Annually

City of Torrance Underground Storage Tank

Underground storage tank sites located in the city of Torrance.

Date of Government Version: 06/03/2015	Source: City of Torrance Fire Department
Date Data Arrived at EDR: 06/04/2015	Telephone: 310-618-2973
Date Made Active in Reports: 07/06/2015	Last EDR Contact: 10/09/2015
Number of Days to Update: 32	Next Scheduled EDR Contact: 01/25/2016
	Data Release Frequency: Semi-Annually

MADERA COUNTY:

GOVERNMENT RECORDS SEARCHED / DATA CURRENCY TRACKING

CUPA Facility List

A listing of sites included in the county's Certified Unified Program Agency database. California's Secretary for Environmental Protection established the unified hazardous materials and hazardous waste regulatory program as required by chapter 6.11 of the California Health and Safety Code. The Unified Program consolidates the administration, permits, inspections, and enforcement activities.

Date of Government Version: 09/15/2015
Date Data Arrived at EDR: 09/17/2015
Date Made Active in Reports: 10/14/2015
Number of Days to Update: 27

Source: Madera County Environmental Health
Telephone: 559-675-7823
Last EDR Contact: 11/18/2015
Next Scheduled EDR Contact: 03/07/2016
Data Release Frequency: Varies

MARIN COUNTY:

Underground Storage Tank Sites

Currently permitted USTs in Marin County.

Date of Government Version: 10/05/2015
Date Data Arrived at EDR: 10/08/2015
Date Made Active in Reports: 10/15/2015
Number of Days to Update: 7

Source: Public Works Department Waste Management
Telephone: 415-499-6647
Last EDR Contact: 10/05/2015
Next Scheduled EDR Contact: 01/18/2016
Data Release Frequency: Semi-Annually

MERCED COUNTY:

CUPA Facility List

CUPA facility list.

Date of Government Version: 09/21/2015
Date Data Arrived at EDR: 09/22/2015
Date Made Active in Reports: 11/03/2015
Number of Days to Update: 42

Source: Merced County Environmental Health
Telephone: 209-381-1094
Last EDR Contact: 11/18/2015
Next Scheduled EDR Contact: 03/07/2016
Data Release Frequency: Varies

MONO COUNTY:

CUPA Facility List

CUPA Facility List

Date of Government Version: 09/02/2015
Date Data Arrived at EDR: 09/04/2015
Date Made Active in Reports: 10/13/2015
Number of Days to Update: 39

Source: Mono County Health Department
Telephone: 760-932-5580
Last EDR Contact: 11/23/2015
Next Scheduled EDR Contact: 03/14/2016
Data Release Frequency: Varies

MONTEREY COUNTY:

CUPA Facility Listing

CUPA Program listing from the Environmental Health Division.

Date of Government Version: 06/30/2015
Date Data Arrived at EDR: 07/07/2015
Date Made Active in Reports: 07/16/2015
Number of Days to Update: 9

Source: Monterey County Health Department
Telephone: 831-796-1297
Last EDR Contact: 11/18/2015
Next Scheduled EDR Contact: 03/07/2016
Data Release Frequency: Varies

NAPA COUNTY:

GOVERNMENT RECORDS SEARCHED / DATA CURRENCY TRACKING

Sites With Reported Contamination

A listing of leaking underground storage tank sites located in Napa county.

Date of Government Version: 12/05/2011
Date Data Arrived at EDR: 12/06/2011
Date Made Active in Reports: 02/07/2012
Number of Days to Update: 63

Source: Napa County Department of Environmental Management
Telephone: 707-253-4269
Last EDR Contact: 11/23/2015
Next Scheduled EDR Contact: 03/14/2016
Data Release Frequency: No Update Planned

Closed and Operating Underground Storage Tank Sites

Underground storage tank sites located in Napa county.

Date of Government Version: 01/15/2008
Date Data Arrived at EDR: 01/16/2008
Date Made Active in Reports: 02/08/2008
Number of Days to Update: 23

Source: Napa County Department of Environmental Management
Telephone: 707-253-4269
Last EDR Contact: 11/23/2015
Next Scheduled EDR Contact: 03/14/2016
Data Release Frequency: No Update Planned

NEVADA COUNTY:

CUPA Facility List

CUPA facility list.

Date of Government Version: 06/03/2015
Date Data Arrived at EDR: 06/04/2015
Date Made Active in Reports: 07/22/2015
Number of Days to Update: 48

Source: Community Development Agency
Telephone: 530-265-1467
Last EDR Contact: 11/06/2015
Next Scheduled EDR Contact: 02/15/2016
Data Release Frequency: Varies

ORANGE COUNTY:

List of Industrial Site Cleanups

Petroleum and non-petroleum spills.

Date of Government Version: 08/01/2015
Date Data Arrived at EDR: 08/10/2015
Date Made Active in Reports: 09/03/2015
Number of Days to Update: 24

Source: Health Care Agency
Telephone: 714-834-3446
Last EDR Contact: 11/10/2015
Next Scheduled EDR Contact: 02/22/2016
Data Release Frequency: Annually

List of Underground Storage Tank Cleanups

Orange County Underground Storage Tank Cleanups (LUST).

Date of Government Version: 08/03/2015
Date Data Arrived at EDR: 08/10/2015
Date Made Active in Reports: 09/11/2015
Number of Days to Update: 32

Source: Health Care Agency
Telephone: 714-834-3446
Last EDR Contact: 11/10/2015
Next Scheduled EDR Contact: 02/22/2016
Data Release Frequency: Quarterly

List of Underground Storage Tank Facilities

Orange County Underground Storage Tank Facilities (UST).

Date of Government Version: 08/01/2015
Date Data Arrived at EDR: 08/11/2015
Date Made Active in Reports: 09/03/2015
Number of Days to Update: 23

Source: Health Care Agency
Telephone: 714-834-3446
Last EDR Contact: 11/11/2015
Next Scheduled EDR Contact: 02/22/2016
Data Release Frequency: Quarterly

PLACER COUNTY:

GOVERNMENT RECORDS SEARCHED / DATA CURRENCY TRACKING

Master List of Facilities

List includes aboveground tanks, underground tanks and cleanup sites.

Date of Government Version: 09/08/2015
Date Data Arrived at EDR: 09/08/2015
Date Made Active in Reports: 10/14/2015
Number of Days to Update: 36

Source: Placer County Health and Human Services
Telephone: 530-745-2363
Last EDR Contact: 09/08/2015
Next Scheduled EDR Contact: 12/21/2015
Data Release Frequency: Semi-Annually

RIVERSIDE COUNTY:

Listing of Underground Tank Cleanup Sites

Riverside County Underground Storage Tank Cleanup Sites (LUST).

Date of Government Version: 10/26/2015
Date Data Arrived at EDR: 10/28/2015
Date Made Active in Reports: 11/19/2015
Number of Days to Update: 22

Source: Department of Environmental Health
Telephone: 951-358-5055
Last EDR Contact: 09/21/2015
Next Scheduled EDR Contact: 01/04/2016
Data Release Frequency: Quarterly

Underground Storage Tank Tank List

Underground storage tank sites located in Riverside county.

Date of Government Version: 10/26/2015
Date Data Arrived at EDR: 10/28/2015
Date Made Active in Reports: 11/19/2015
Number of Days to Update: 22

Source: Department of Environmental Health
Telephone: 951-358-5055
Last EDR Contact: 09/21/2015
Next Scheduled EDR Contact: 01/04/2016
Data Release Frequency: Quarterly

SACRAMENTO COUNTY:

Toxic Site Clean-Up List

List of sites where unauthorized releases of potentially hazardous materials have occurred.

Date of Government Version: 08/03/2015
Date Data Arrived at EDR: 10/06/2015
Date Made Active in Reports: 11/16/2015
Number of Days to Update: 41

Source: Sacramento County Environmental Management
Telephone: 916-875-8406
Last EDR Contact: 10/06/2015
Next Scheduled EDR Contact: 01/18/2016
Data Release Frequency: Quarterly

Master Hazardous Materials Facility List

Any business that has hazardous materials on site - hazardous material storage sites, underground storage tanks, waste generators.

Date of Government Version: 08/03/2015
Date Data Arrived at EDR: 10/06/2015
Date Made Active in Reports: 11/06/2015
Number of Days to Update: 31

Source: Sacramento County Environmental Management
Telephone: 916-875-8406
Last EDR Contact: 10/06/2015
Next Scheduled EDR Contact: 01/18/2016
Data Release Frequency: Quarterly

SAN BERNARDINO COUNTY:

Hazardous Material Permits

This listing includes underground storage tanks, medical waste handlers/generators, hazardous materials handlers, hazardous waste generators, and waste oil generators/handlers.

GOVERNMENT RECORDS SEARCHED / DATA CURRENCY TRACKING

Date of Government Version: 06/30/2015
Date Data Arrived at EDR: 07/07/2015
Date Made Active in Reports: 07/14/2015
Number of Days to Update: 7

Source: San Bernardino County Fire Department Hazardous Materials Division
Telephone: 909-387-3041
Last EDR Contact: 11/09/2015
Next Scheduled EDR Contact: 02/22/2016
Data Release Frequency: Quarterly

SAN DIEGO COUNTY:

Hazardous Materials Management Division Database

The database includes: HE58 - This report contains the business name, site address, business phone number, establishment 'H' permit number, type of permit, and the business status. HE17 - In addition to providing the same information provided in the HE58 listing, HE17 provides inspection dates, violations received by the establishment, hazardous waste generated, the quantity, method of storage, treatment/disposal of waste and the hauler, and information on underground storage tanks. Unauthorized Release List - Includes a summary of environmental contamination cases in San Diego County (underground tank cases, non-tank cases, groundwater contamination, and soil contamination are included.)

Date of Government Version: 09/23/2013
Date Data Arrived at EDR: 09/24/2013
Date Made Active in Reports: 10/17/2013
Number of Days to Update: 23

Source: Hazardous Materials Management Division
Telephone: 619-338-2268
Last EDR Contact: 09/08/2015
Next Scheduled EDR Contact: 12/21/2015
Data Release Frequency: Quarterly

Solid Waste Facilities

San Diego County Solid Waste Facilities.

Date of Government Version: 10/31/2014
Date Data Arrived at EDR: 11/21/2014
Date Made Active in Reports: 12/29/2014
Number of Days to Update: 38

Source: Department of Health Services
Telephone: 619-338-2209
Last EDR Contact: 10/26/2015
Next Scheduled EDR Contact: 02/08/2016
Data Release Frequency: Varies

Environmental Case Listing

The listing contains all underground tank release cases and projects pertaining to properties contaminated with hazardous substances that are actively under review by the Site Assessment and Mitigation Program.

Date of Government Version: 03/23/2010
Date Data Arrived at EDR: 06/15/2010
Date Made Active in Reports: 07/09/2010
Number of Days to Update: 24

Source: San Diego County Department of Environmental Health
Telephone: 619-338-2371
Last EDR Contact: 09/03/2015
Next Scheduled EDR Contact: 12/21/2015
Data Release Frequency: No Update Planned

SAN FRANCISCO COUNTY:

Local Oversight Facilities

A listing of leaking underground storage tank sites located in San Francisco county.

Date of Government Version: 09/19/2008
Date Data Arrived at EDR: 09/19/2008
Date Made Active in Reports: 09/29/2008
Number of Days to Update: 10

Source: Department Of Public Health San Francisco County
Telephone: 415-252-3920
Last EDR Contact: 11/09/2015
Next Scheduled EDR Contact: 02/22/2016
Data Release Frequency: Quarterly

Underground Storage Tank Information

Underground storage tank sites located in San Francisco county.

Date of Government Version: 11/29/2010
Date Data Arrived at EDR: 03/10/2011
Date Made Active in Reports: 03/15/2011
Number of Days to Update: 5

Source: Department of Public Health
Telephone: 415-252-3920
Last EDR Contact: 11/09/2015
Next Scheduled EDR Contact: 02/22/2016
Data Release Frequency: Quarterly

SAN JOAQUIN COUNTY:

GOVERNMENT RECORDS SEARCHED / DATA CURRENCY TRACKING

San Joaquin Co. UST

A listing of underground storage tank locations in San Joaquin county.

Date of Government Version: 09/23/2015
Date Data Arrived at EDR: 09/25/2015
Date Made Active in Reports: 10/15/2015
Number of Days to Update: 20

Source: Environmental Health Department
Telephone: N/A
Last EDR Contact: 09/21/2015
Next Scheduled EDR Contact: 01/04/2016
Data Release Frequency: Semi-Annually

SAN LUIS OBISPO COUNTY:

CUPA Facility List

Cupa Facility List.

Date of Government Version: 08/25/2015
Date Data Arrived at EDR: 08/27/2015
Date Made Active in Reports: 09/30/2015
Number of Days to Update: 34

Source: San Luis Obispo County Public Health Department
Telephone: 805-781-5596
Last EDR Contact: 11/18/2015
Next Scheduled EDR Contact: 03/07/2016
Data Release Frequency: Varies

SAN MATEO COUNTY:

Business Inventory

List includes Hazardous Materials Business Plan, hazardous waste generators, and underground storage tanks.

Date of Government Version: 10/14/2015
Date Data Arrived at EDR: 10/15/2015
Date Made Active in Reports: 11/16/2015
Number of Days to Update: 32

Source: San Mateo County Environmental Health Services Division
Telephone: 650-363-1921
Last EDR Contact: 09/14/2015
Next Scheduled EDR Contact: 12/28/2015
Data Release Frequency: Annually

Fuel Leak List

A listing of leaking underground storage tank sites located in San Mateo county.

Date of Government Version: 09/16/2015
Date Data Arrived at EDR: 09/17/2015
Date Made Active in Reports: 11/05/2015
Number of Days to Update: 49

Source: San Mateo County Environmental Health Services Division
Telephone: 650-363-1921
Last EDR Contact: 09/14/2015
Next Scheduled EDR Contact: 12/28/2015
Data Release Frequency: Semi-Annually

SANTA BARBARA COUNTY:

CUPA Facility Listing

CUPA Program Listing from the Environmental Health Services division.

Date of Government Version: 09/08/2011
Date Data Arrived at EDR: 09/09/2011
Date Made Active in Reports: 10/07/2011
Number of Days to Update: 28

Source: Santa Barbara County Public Health Department
Telephone: 805-686-8167
Last EDR Contact: 11/18/2015
Next Scheduled EDR Contact: 03/07/2016
Data Release Frequency: Varies

SANTA CLARA COUNTY:

Cupa Facility List

Cupa facility list

GOVERNMENT RECORDS SEARCHED / DATA CURRENCY TRACKING

Date of Government Version: 08/24/2015
Date Data Arrived at EDR: 08/28/2015
Date Made Active in Reports: 11/03/2015
Number of Days to Update: 67

Source: Department of Environmental Health
Telephone: 408-918-1973
Last EDR Contact: 11/18/2015
Next Scheduled EDR Contact: 03/07/2016
Data Release Frequency: Varies

HIST LUST - Fuel Leak Site Activity Report

A listing of open and closed leaking underground storage tanks. This listing is no longer updated by the county. Leaking underground storage tanks are now handled by the Department of Environmental Health.

Date of Government Version: 03/29/2005
Date Data Arrived at EDR: 03/30/2005
Date Made Active in Reports: 04/21/2005
Number of Days to Update: 22

Source: Santa Clara Valley Water District
Telephone: 408-265-2600
Last EDR Contact: 03/23/2009
Next Scheduled EDR Contact: 06/22/2009
Data Release Frequency: No Update Planned

LOP Listing

A listing of leaking underground storage tanks located in Santa Clara county.

Date of Government Version: 03/03/2014
Date Data Arrived at EDR: 03/05/2014
Date Made Active in Reports: 03/18/2014
Number of Days to Update: 13

Source: Department of Environmental Health
Telephone: 408-918-3417
Last EDR Contact: 11/23/2015
Next Scheduled EDR Contact: 03/14/2016
Data Release Frequency: Annually

Hazardous Material Facilities

Hazardous material facilities, including underground storage tank sites.

Date of Government Version: 08/10/2015
Date Data Arrived at EDR: 08/14/2015
Date Made Active in Reports: 09/03/2015
Number of Days to Update: 20

Source: City of San Jose Fire Department
Telephone: 408-535-7694
Last EDR Contact: 11/18/2015
Next Scheduled EDR Contact: 02/22/2016
Data Release Frequency: Annually

SANTA CRUZ COUNTY:

CUPA Facility List

CUPA facility listing.

Date of Government Version: 08/25/2015
Date Data Arrived at EDR: 08/26/2015
Date Made Active in Reports: 10/01/2015
Number of Days to Update: 36

Source: Santa Cruz County Environmental Health
Telephone: 831-464-2761
Last EDR Contact: 11/18/2015
Next Scheduled EDR Contact: 03/07/2016
Data Release Frequency: Varies

SHASTA COUNTY:

CUPA Facility List

Cupa Facility List.

Date of Government Version: 09/15/2015
Date Data Arrived at EDR: 09/17/2015
Date Made Active in Reports: 11/05/2015
Number of Days to Update: 49

Source: Shasta County Department of Resource Management
Telephone: 530-225-5789
Last EDR Contact: 11/18/2015
Next Scheduled EDR Contact: 03/07/2016
Data Release Frequency: Varies

SOLANO COUNTY:

GOVERNMENT RECORDS SEARCHED / DATA CURRENCY TRACKING

Leaking Underground Storage Tanks

A listing of leaking underground storage tank sites located in Solano county.

Date of Government Version: 09/02/2015
Date Data Arrived at EDR: 09/17/2015
Date Made Active in Reports: 11/05/2015
Number of Days to Update: 49

Source: Solano County Department of Environmental Management
Telephone: 707-784-6770
Last EDR Contact: 09/10/2015
Next Scheduled EDR Contact: 12/28/2015
Data Release Frequency: Quarterly

Underground Storage Tanks

Underground storage tank sites located in Solano county.

Date of Government Version: 09/02/2015
Date Data Arrived at EDR: 09/18/2015
Date Made Active in Reports: 10/15/2015
Number of Days to Update: 27

Source: Solano County Department of Environmental Management
Telephone: 707-784-6770
Last EDR Contact: 09/10/2015
Next Scheduled EDR Contact: 12/28/2015
Data Release Frequency: Quarterly

SONOMA COUNTY:

Cupa Facility List

Cupa Facility list

Date of Government Version: 09/28/2015
Date Data Arrived at EDR: 09/30/2015
Date Made Active in Reports: 11/05/2015
Number of Days to Update: 36

Source: County of Sonoma Fire & Emergency Services Department
Telephone: 707-565-1174
Last EDR Contact: 09/28/2015
Next Scheduled EDR Contact: 01/11/2016
Data Release Frequency: Varies

Leaking Underground Storage Tank Sites

A listing of leaking underground storage tank sites located in Sonoma county.

Date of Government Version: 10/01/2015
Date Data Arrived at EDR: 10/02/2015
Date Made Active in Reports: 11/05/2015
Number of Days to Update: 34

Source: Department of Health Services
Telephone: 707-565-6565
Last EDR Contact: 09/28/2015
Next Scheduled EDR Contact: 01/11/2016
Data Release Frequency: Quarterly

SUTTER COUNTY:

Underground Storage Tanks

Underground storage tank sites located in Sutter county.

Date of Government Version: 06/05/2015
Date Data Arrived at EDR: 06/09/2015
Date Made Active in Reports: 07/06/2015
Number of Days to Update: 27

Source: Sutter County Department of Agriculture
Telephone: 530-822-7500
Last EDR Contact: 09/08/2015
Next Scheduled EDR Contact: 12/21/2015
Data Release Frequency: Semi-Annually

TUOLUMNE COUNTY:

CUPA Facility List

Cupa facility list

Date of Government Version: 07/13/2015
Date Data Arrived at EDR: 07/28/2015
Date Made Active in Reports: 08/03/2015
Number of Days to Update: 6

Source: Division of Environmental Health
Telephone: 209-533-5633
Last EDR Contact: 10/26/2015
Next Scheduled EDR Contact: 02/08/2016
Data Release Frequency: Varies

VENTURA COUNTY:

GOVERNMENT RECORDS SEARCHED / DATA CURRENCY TRACKING

Business Plan, Hazardous Waste Producers, and Operating Underground Tanks

The BWT list indicates by site address whether the Environmental Health Division has Business Plan (B), Waste Producer (W), and/or Underground Tank (T) information.

Date of Government Version: 07/27/2015	Source: Ventura County Environmental Health Division
Date Data Arrived at EDR: 08/17/2015	Telephone: 805-654-2813
Date Made Active in Reports: 09/03/2015	Last EDR Contact: 08/12/2015
Number of Days to Update: 17	Next Scheduled EDR Contact: 11/30/2015
	Data Release Frequency: Quarterly

Inventory of Illegal Abandoned and Inactive Sites

Ventura County Inventory of Closed, Illegal Abandoned, and Inactive Sites.

Date of Government Version: 12/01/2011	Source: Environmental Health Division
Date Data Arrived at EDR: 12/01/2011	Telephone: 805-654-2813
Date Made Active in Reports: 01/19/2012	Last EDR Contact: 10/02/2015
Number of Days to Update: 49	Next Scheduled EDR Contact: 01/18/2016
	Data Release Frequency: Annually

Listing of Underground Tank Cleanup Sites

Ventura County Underground Storage Tank Cleanup Sites (LUST).

Date of Government Version: 05/29/2008	Source: Environmental Health Division
Date Data Arrived at EDR: 06/24/2008	Telephone: 805-654-2813
Date Made Active in Reports: 07/31/2008	Last EDR Contact: 11/13/2015
Number of Days to Update: 37	Next Scheduled EDR Contact: 02/29/2016
	Data Release Frequency: Quarterly

Medical Waste Program List

To protect public health and safety and the environment from potential exposure to disease causing agents, the Environmental Health Division Medical Waste Program regulates the generation, handling, storage, treatment and disposal of medical waste throughout the County.

Date of Government Version: 09/28/2015	Source: Ventura County Resource Management Agency
Date Data Arrived at EDR: 10/28/2015	Telephone: 805-654-2813
Date Made Active in Reports: 11/19/2015	Last EDR Contact: 10/26/2015
Number of Days to Update: 22	Next Scheduled EDR Contact: 02/08/2016
	Data Release Frequency: Quarterly

Underground Tank Closed Sites List

Ventura County Operating Underground Storage Tank Sites (UST)/Underground Tank Closed Sites List.

Date of Government Version: 08/26/2015	Source: Environmental Health Division
Date Data Arrived at EDR: 09/15/2015	Telephone: 805-654-2813
Date Made Active in Reports: 10/15/2015	Last EDR Contact: 09/15/2015
Number of Days to Update: 30	Next Scheduled EDR Contact: 12/28/2015
	Data Release Frequency: Quarterly

YOLO COUNTY:

Underground Storage Tank Comprehensive Facility Report

Underground storage tank sites located in Yolo county.

Date of Government Version: 10/19/2015	Source: Yolo County Department of Health
Date Data Arrived at EDR: 10/27/2015	Telephone: 530-666-8646
Date Made Active in Reports: 11/19/2015	Last EDR Contact: 10/19/2015
Number of Days to Update: 23	Next Scheduled EDR Contact: 01/18/2016
	Data Release Frequency: Annually

YUBA COUNTY:

GOVERNMENT RECORDS SEARCHED / DATA CURRENCY TRACKING

CUPA Facility List

CUPA facility listing for Yuba County.

Date of Government Version: 08/04/2015
Date Data Arrived at EDR: 08/07/2015
Date Made Active in Reports: 09/03/2015
Number of Days to Update: 27

Source: Yuba County Environmental Health Department
Telephone: 530-749-7523
Last EDR Contact: 11/13/2015
Next Scheduled EDR Contact: 02/15/2016
Data Release Frequency: Varies

OTHER DATABASE(S)

Depending on the geographic area covered by this report, the data provided in these specialty databases may or may not be complete. For example, the existence of wetlands information data in a specific report does not mean that all wetlands in the area covered by the report are included. Moreover, the absence of any reported wetlands information does not necessarily mean that wetlands do not exist in the area covered by the report.

CT MANIFEST: Hazardous Waste Manifest Data

Facility and manifest data. Manifest is a document that lists and tracks hazardous waste from the generator through transporters to a tsd facility.

Date of Government Version: 07/30/2013
Date Data Arrived at EDR: 08/19/2013
Date Made Active in Reports: 10/03/2013
Number of Days to Update: 45

Source: Department of Energy & Environmental Protection
Telephone: 860-424-3375
Last EDR Contact: 11/16/2015
Next Scheduled EDR Contact: 02/29/2016
Data Release Frequency: No Update Planned

NJ MANIFEST: Manifest Information

Hazardous waste manifest information.

Date of Government Version: 12/31/2013
Date Data Arrived at EDR: 07/17/2015
Date Made Active in Reports: 08/12/2015
Number of Days to Update: 26

Source: Department of Environmental Protection
Telephone: N/A
Last EDR Contact: 10/13/2015
Next Scheduled EDR Contact: 01/25/2016
Data Release Frequency: Annually

NY MANIFEST: Facility and Manifest Data

Manifest is a document that lists and tracks hazardous waste from the generator through transporters to a TSD facility.

Date of Government Version: 08/01/2015
Date Data Arrived at EDR: 08/06/2015
Date Made Active in Reports: 08/24/2015
Number of Days to Update: 18

Source: Department of Environmental Conservation
Telephone: 518-402-8651
Last EDR Contact: 11/08/2015
Next Scheduled EDR Contact: 02/15/2016
Data Release Frequency: Annually

PA MANIFEST: Manifest Information

Hazardous waste manifest information.

Date of Government Version: 12/31/2014
Date Data Arrived at EDR: 07/24/2015
Date Made Active in Reports: 08/18/2015
Number of Days to Update: 25

Source: Department of Environmental Protection
Telephone: 717-783-8990
Last EDR Contact: 10/19/2015
Next Scheduled EDR Contact: 02/01/2016
Data Release Frequency: Annually

RI MANIFEST: Manifest information

Hazardous waste manifest information

Date of Government Version: 12/31/2013
Date Data Arrived at EDR: 06/19/2015
Date Made Active in Reports: 07/15/2015
Number of Days to Update: 26

Source: Department of Environmental Management
Telephone: 401-222-2797
Last EDR Contact: 11/19/2015
Next Scheduled EDR Contact: 03/07/2016
Data Release Frequency: Annually

GOVERNMENT RECORDS SEARCHED / DATA CURRENCY TRACKING

WI MANIFEST: Manifest Information

Hazardous waste manifest information.

Date of Government Version: 12/31/2014
Date Data Arrived at EDR: 03/19/2015
Date Made Active in Reports: 04/07/2015
Number of Days to Update: 19

Source: Department of Natural Resources
Telephone: N/A
Last EDR Contact: 09/10/2015
Next Scheduled EDR Contact: 12/28/2015
Data Release Frequency: Annually

Oil/Gas Pipelines

Source: PennWell Corporation

Petroleum Bundle (Crude Oil, Refined Products, Petrochemicals, Gas Liquids (LPG/NGL), and Specialty Gases (Miscellaneous)) N = Natural Gas Bundle (Natural Gas, Gas Liquids (LPG/NGL), and Specialty Gases (Miscellaneous)). This map includes information copyrighted by PennWell Corporation. This information is provided on a best effort basis and PennWell Corporation does not guarantee its accuracy nor warrant its fitness for any particular purpose. Such information has been reprinted with the permission of PennWell.

Electric Power Transmission Line Data

Source: PennWell Corporation

This map includes information copyrighted by PennWell Corporation. This information is provided on a best effort basis and PennWell Corporation does not guarantee its accuracy nor warrant its fitness for any particular purpose. Such information has been reprinted with the permission of PennWell.

Sensitive Receptors: There are individuals deemed sensitive receptors due to their fragile immune systems and special sensitivity to environmental discharges. These sensitive receptors typically include the elderly, the sick, and children. While the location of all sensitive receptors cannot be determined, EDR indicates those buildings and facilities - schools, daycares, hospitals, medical centers, and nursing homes - where individuals who are sensitive receptors are likely to be located.

AHA Hospitals:

Source: American Hospital Association, Inc.
Telephone: 312-280-5991

The database includes a listing of hospitals based on the American Hospital Association's annual survey of hospitals.

Medical Centers: Provider of Services Listing

Source: Centers for Medicare & Medicaid Services
Telephone: 410-786-3000

A listing of hospitals with Medicare provider number, produced by Centers of Medicare & Medicaid Services, a federal agency within the U.S. Department of Health and Human Services.

Nursing Homes

Source: National Institutes of Health
Telephone: 301-594-6248

Information on Medicare and Medicaid certified nursing homes in the United States.

Public Schools

Source: National Center for Education Statistics
Telephone: 202-502-7300

The National Center for Education Statistics' primary database on elementary and secondary public education in the United States. It is a comprehensive, annual, national statistical database of all public elementary and secondary schools and school districts, which contains data that are comparable across all states.

Private Schools

Source: National Center for Education Statistics
Telephone: 202-502-7300

The National Center for Education Statistics' primary database on private school locations in the United States.

Daycare Centers: Licensed Facilities

Source: Department of Social Services
Telephone: 916-657-4041

Flood Zone Data: This data, available in select counties across the country, was obtained by EDR in 2003 & 2011 from the Federal Emergency Management Agency (FEMA). Data depicts 100-year and 500-year flood zones as defined by FEMA.

NWI: National Wetlands Inventory. This data, available in select counties across the country, was obtained by EDR in 2002, 2005 and 2010 from the U.S. Fish and Wildlife Service.

State Wetlands Data: Wetland Inventory

Source: Department of Fish & Game
Telephone: 916-445-0411

Current USGS 7.5 Minute Topographic Map
Source: U.S. Geological Survey

STREET AND ADDRESS INFORMATION

© 2010 Tele Atlas North America, Inc. All rights reserved. This material is proprietary and the subject of copyright protection and other intellectual property rights owned by or licensed to Tele Atlas North America, Inc. The use of this material is subject to the terms of a license agreement. You will be held liable for any unauthorized copying or disclosure of this material.

GEOCHECK[®] - PHYSICAL SETTING SOURCE ADDENDUM

TARGET PROPERTY ADDRESS

EVANS LANE
CANOAS GARDEN AVENUE AND EVANS LANE
SAN JOSE, CA 95125

TARGET PROPERTY COORDINATES

Latitude (North):	37.2963 - 37° 17' 46.68"
Longitude (West):	121.8756 - 121° 52' 32.16"
Universal Tranverse Mercator:	Zone 10
UTM X (Meters):	599659.3
UTM Y (Meters):	4128131.2
Elevation:	132 ft. above sea level

USGS TOPOGRAPHIC MAP

Target Property Map:	5640416 SAN JOSE WEST, CA
Version Date:	2012
East Map:	5640414 SAN JOSE EAST, CA
Version Date:	2012

EDR's GeoCheck Physical Setting Source Addendum is provided to assist the environmental professional in forming an opinion about the impact of potential contaminant migration.

Assessment of the impact of contaminant migration generally has two principal investigative components:

1. Groundwater flow direction, and
2. Groundwater flow velocity.

Groundwater flow direction may be impacted by surface topography, hydrology, hydrogeology, characteristics of the soil, and nearby wells. Groundwater flow velocity is generally impacted by the nature of the geologic strata.

GEOCHECK® - PHYSICAL SETTING SOURCE SUMMARY

GROUNDWATER FLOW DIRECTION INFORMATION

Groundwater flow direction for a particular site is best determined by a qualified environmental professional using site-specific well data. If such data is not reasonably ascertainable, it may be necessary to rely on other sources of information, such as surface topographic information, hydrologic information, hydrogeologic data collected on nearby properties, and regional groundwater flow information (from deep aquifers).

TOPOGRAPHIC INFORMATION

Surface topography may be indicative of the direction of surficial groundwater flow. This information can be used to assist the environmental professional in forming an opinion about the impact of nearby contaminated properties or, should contamination exist on the target property, what downgradient sites might be impacted.

TARGET PROPERTY TOPOGRAPHY

General Topographic Gradient: General NW

SURROUNDING TOPOGRAPHY: ELEVATION PROFILES

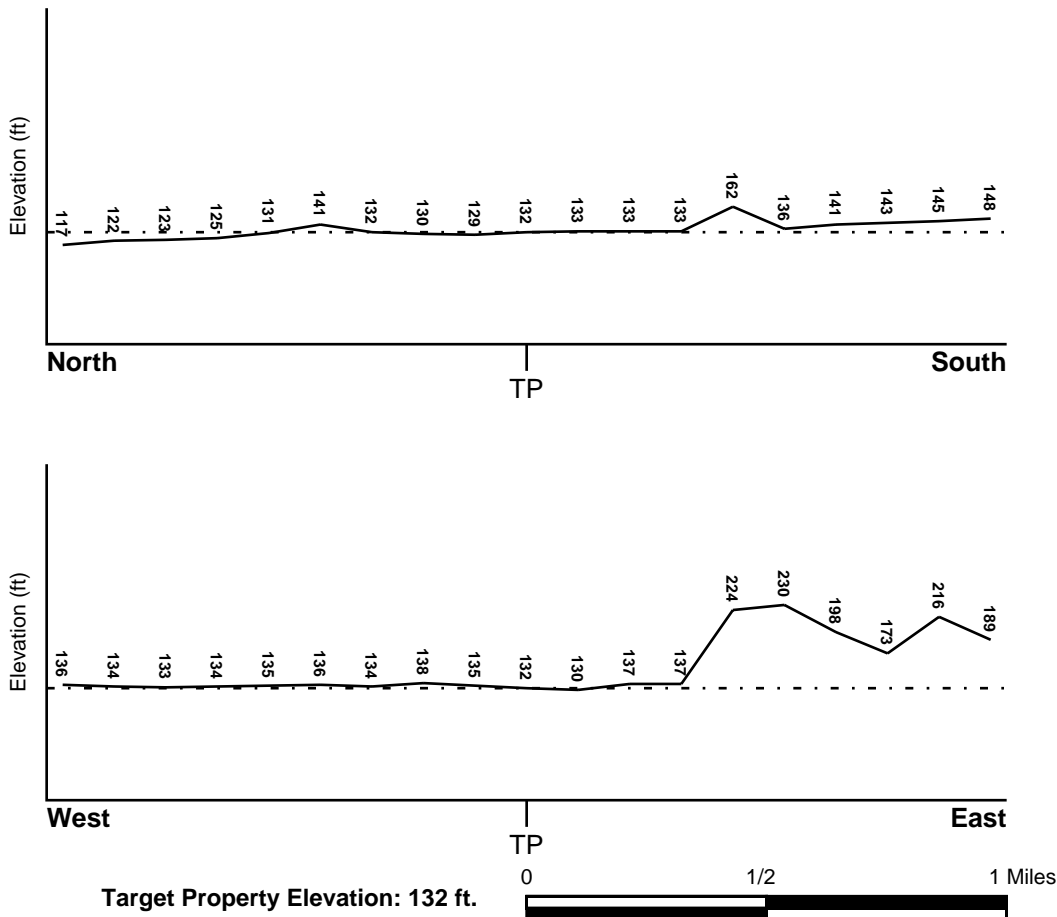

Source: Topography has been determined from the USGS 7.5' Digital Elevation Model and should be evaluated on a relative (not an absolute) basis. Relative elevation information between sites of close proximity should be field verified.

GEOCHECK® - PHYSICAL SETTING SOURCE SUMMARY

HYDROLOGIC INFORMATION

Surface water can act as a hydrologic barrier to groundwater flow. Such hydrologic information can be used to assist the environmental professional in forming an opinion about the impact of nearby contaminated properties or, should contamination exist on the target property, what downgradient sites might be impacted.

Refer to the Physical Setting Source Map following this summary for hydrologic information (major waterways and bodies of water).

FEMA FLOOD ZONE

<u>Target Property County</u>	FEMA Flood <u>Electronic Data</u>
SANTA CLARA, CA	YES - refer to the Overview Map and Detail Map

Flood Plain Panel at Target Property: 06085C - FEMA DFIRM Flood data

Additional Panels in search area: Not Reported

NATIONAL WETLAND INVENTORY

<u>NWI Quad at Target Property</u>	NWI Electronic <u>Data Coverage</u>
SAN JOSE EAST	YES - refer to the Overview Map and Detail Map

HYDROGEOLOGIC INFORMATION

Hydrogeologic information obtained by installation of wells on a specific site can often be an indicator of groundwater flow direction in the immediate area. Such hydrogeologic information can be used to assist the environmental professional in forming an opinion about the impact of nearby contaminated properties or, should contamination exist on the target property, what downgradient sites might be impacted.

Site-Specific Hydrogeological Data*:

Search Radius:	1.25 miles
Location Relative to TP:	1/2 - 1 Mile NNW
Site Name:	Lew Smith
Site EPA ID Number:	CAD981677222
Groundwater Flow Direction:	REGIONALLY TO THE NW, WITH OCCASIONAL FLUCTUATIONS TO THE NE.
Measured Depth to Water:	17 feet to 20 feet.
Hydraulic Connection:	A hydraulic connection exists between the surficial and lower aquifers.
Sole Source Aquifer:	No information about a sole source aquifer is available
Data Quality:	Information based on site-specific subsurface investigations is documented in the CERCLIS investigation report(s)

AQUIFLOW®

Search Radius: 1.000 Mile.

EDR has developed the AQUIFLOW Information System to provide data on the general direction of groundwater flow at specific points. EDR has reviewed reports submitted by environmental professionals to regulatory authorities at select sites and has extracted the date of the report, groundwater flow direction as determined hydrogeologically, and the depth to water table.

<u>MAP ID</u>	<u>LOCATION</u> <u>FROM TP</u>	<u>GENERAL DIRECTION</u> <u>GROUNDWATER FLOW</u>
Not Reported		

GEOCHECK® - PHYSICAL SETTING SOURCE SUMMARY

GROUNDWATER FLOW VELOCITY INFORMATION

Groundwater flow velocity information for a particular site is best determined by a qualified environmental professional using site specific geologic and soil strata data. If such data are not reasonably ascertainable, it may be necessary to rely on other sources of information, including geologic age identification, rock stratigraphic unit and soil characteristics data collected on nearby properties and regional soil information. In general, contaminant plumes move more quickly through sandy-gravelly types of soils than silty-clayey types of soils.

GEOLOGIC INFORMATION IN GENERAL AREA OF TARGET PROPERTY

Geologic information can be used by the environmental professional in forming an opinion about the relative speed at which contaminant migration may be occurring.

ROCK STRATIGRAPHIC UNIT

Era: Cenozoic
System: Quaternary
Series: Quaternary
Code: Q (*decoded above as Era, System & Series*)

GEOLOGIC AGE IDENTIFICATION

Category: Stratified Sequence

Geologic Age and Rock Stratigraphic Unit Source: P.G. Schruben, R.E. Arndt and W.J. Bawiec, Geology of the Conterminous U.S. at 1:2,500,000 Scale - a digital representation of the 1974 P.B. King and H.M. Beikman Map, USGS Digital Data Series DDS - 11 (1994).

DOMINANT SOIL COMPOSITION IN GENERAL AREA OF TARGET PROPERTY

The U.S. Department of Agriculture's (USDA) Soil Conservation Service (SCS) leads the National Cooperative Soil Survey (NCSS) and is responsible for collecting, storing, maintaining and distributing soil survey information for privately owned lands in the United States. A soil map in a soil survey is a representation of soil patterns in a landscape. Soil maps for STATSGO are compiled by generalizing more detailed (SSURGO) soil survey maps. The following information is based on Soil Conservation Service STATSGO data.

Soil Component Name: BOTELLA

Soil Surface Texture: clay loam

Hydrologic Group: Class B - Moderate infiltration rates. Deep and moderately deep, moderately well and well drained soils with moderately coarse textures.

Soil Drainage Class: Not reported

Hydric Status: Soil does not meet the requirements for a hydric soil.

Corrosion Potential - Uncoated Steel: MODERATE

Depth to Bedrock Min: > 60 inches

Depth to Bedrock Max: > 60 inches

GEOCHECK® - PHYSICAL SETTING SOURCE SUMMARY

Soil Layer Information							
Layer	Boundary		Soil Texture Class	Classification		Permeability Rate (in/hr)	Soil Reaction (pH)
	Upper	Lower		AASHTO Group	Unified Soil		
1	0 inches	9 inches	clay loam	Silt-Clay Materials (more than 35 pct. passing No. 200), Clayey Soils.	FINE-GRAINED SOILS, Silts and Clays (liquid limit less than 50%), Lean Clay Soils.	Max: 0.60 Min: 0.20	Max: 7.30 Min: 5.60
2	9 inches	41 inches	silty clay loam	Silt-Clay Materials (more than 35 pct. passing No. 200), Clayey Soils.	FINE-GRAINED SOILS, Silts and Clays (liquid limit less than 50%), Lean Clay Soils.	Max: 0.60 Min: 0.20	Max: 7.80 Min: 5.60
3	41 inches	76 inches	sandy clay loam	Silt-Clay Materials (more than 35 pct. passing No. 200), Clayey Soils.	COARSE-GRAINED SOILS, Sands, Sands with fines, Clayey sand.	Max: 0.60 Min: 0.20	Max: 7.80 Min: 5.60

OTHER SOIL TYPES IN AREA

Based on Soil Conservation Service STATSGO data, the following additional subordinant soil types may appear within the general area of target property.

Soil Surface Textures: No Other Soil Types

Surficial Soil Types: No Other Soil Types

Shallow Soil Types: No Other Soil Types

Deeper Soil Types: No Other Soil Types

LOCAL / REGIONAL WATER AGENCY RECORDS

EDR Local/Regional Water Agency records provide water well information to assist the environmental professional in assessing sources that may impact ground water flow direction, and in forming an opinion about the impact of contaminant migration on nearby drinking water wells.

WELL SEARCH DISTANCE INFORMATION

<u>DATABASE</u>	<u>SEARCH DISTANCE (miles)</u>
Federal USGS	1.000
Federal FRDS PWS	Nearest PWS within 1 mile
State Database	1.000

GEOCHECK® - PHYSICAL SETTING SOURCE SUMMARY

FEDERAL USGS WELL INFORMATION

MAP ID	WELL ID	LOCATION FROM TP
1	USGS40000181995	1/4 - 1/2 Mile WNW
B9	USGS40000182012	1/2 - 1 Mile NW
B11	USGS40000182014	1/2 - 1 Mile NW
B12	USGS40000182017	1/2 - 1 Mile NNW
B13	USGS40000182018	1/2 - 1 Mile NW
14	USGS40000182019	1/2 - 1 Mile NNW
D20	USGS40000181893	1/2 - 1 Mile SSW
D21	USGS40000181898	1/2 - 1 Mile SSW

FEDERAL FRDS PUBLIC WATER SUPPLY SYSTEM INFORMATION

MAP ID	WELL ID	LOCATION FROM TP
No PWS System Found		

Note: PWS System location is not always the same as well location.

STATE DATABASE WELL INFORMATION

MAP ID	WELL ID	LOCATION FROM TP
2	CADW60000004063	1/4 - 1/2 Mile SW
3	7708	1/4 - 1/2 Mile ENE
4	CADW60000004070	1/2 - 1 Mile SW
A5	7686	1/2 - 1 Mile WNW
A6	7685	1/2 - 1 Mile WNW
A7	7703	1/2 - 1 Mile WNW
A8	7688	1/2 - 1 Mile WNW
B10	7687	1/2 - 1 Mile NW
C15	19823	1/2 - 1 Mile SW
C16	19824	1/2 - 1 Mile SW
17	7684	1/2 - 1 Mile NW
18	CADW60000004071	1/2 - 1 Mile SSW
19	7745	1/2 - 1 Mile SSW

PHYSICAL SETTING SOURCE MAP - 4476473.2s

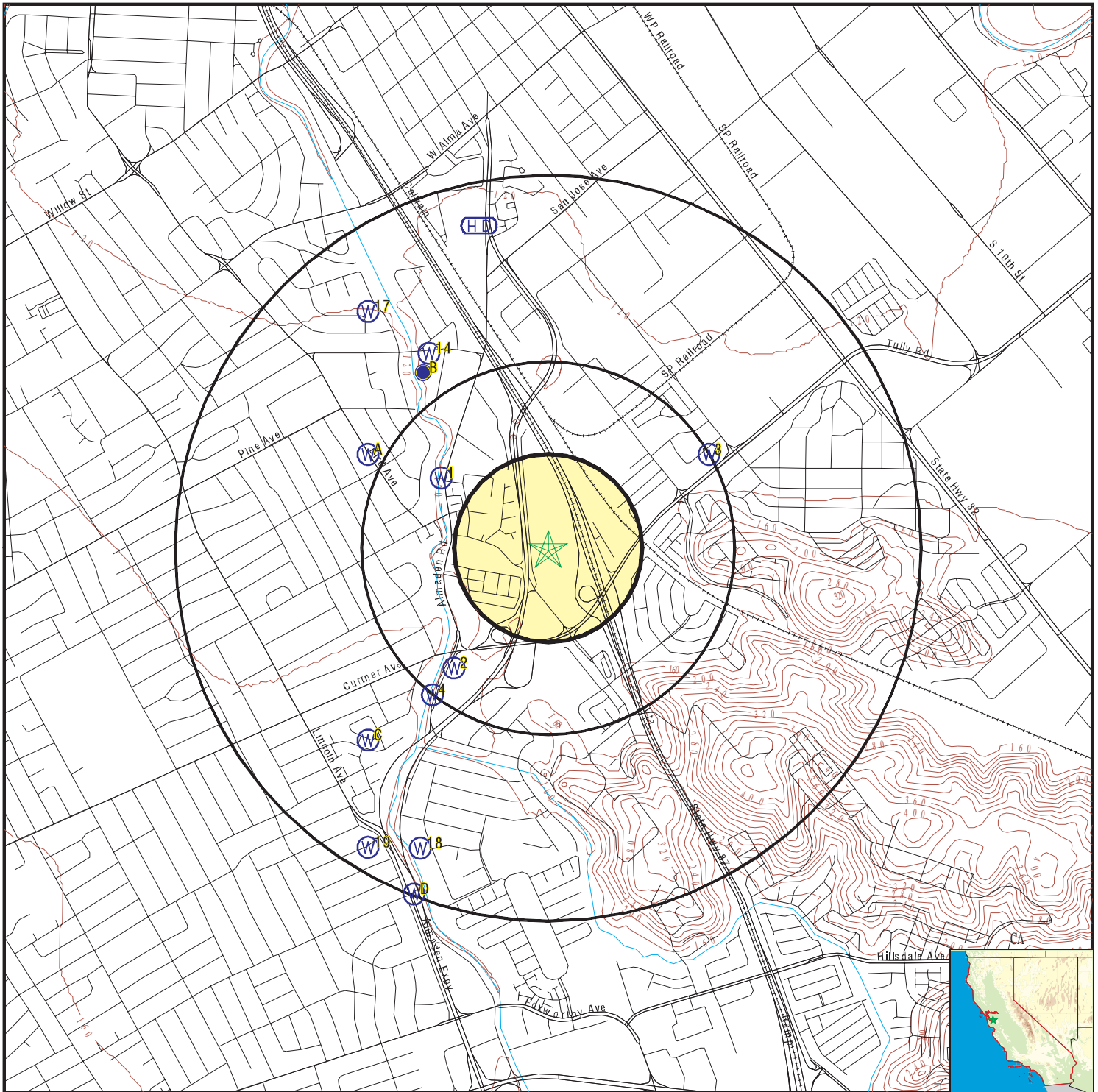

- County Boundary
- Major Roads
- Contour Lines
- Earthquake Fault Lines
- Earthquake epicenter, Richter 5 or greater
- Water Wells
- Public Water Supply Wells
- Cluster of Multiple Icons

- Groundwater Flow Direction
- Indeterminate Groundwater Flow at Location
- Groundwater Flow Varies at Location
- Closest Hydrogeological Data
- Oil, gas or related wells

SITE NAME: Evans Lane
 ADDRESS: Canoas Garden Avenue and Evans Lane
 San Jose CA 95125
 LAT/LONG: 37.2963 / 121.8756

CLIENT: David Powers & Associates
 CONTACT: Shannon George
 INQUIRY #: 4476473.2s
 DATE: November 24, 2015 5:40 pm

GEOCHECK® - PHYSICAL SETTING SOURCE MAP FINDINGS

Map ID
 Direction
 Distance
 Elevation

Database EDR ID Number

1
WNW **FED USGS** **USGS40000181995**
1/4 - 1/2 Mile
Lower

Org. Identifier:	USGS-CA		
Formal name:	USGS California Water Science Center		
Monloc Identifier:	USGS-371756121525001		
Monloc name:	007S001E29A001M		
Monloc type:	Well		
Monloc desc:	Not Reported		
Huc code:	Not Reported	Drainagearea value:	Not Reported
Drainagearea Units:	Not Reported	Contrib drainagearea:	Not Reported
Contrib drainagearea units:	Not Reported	Latitude:	37.2990278
Longitude:	-121.8808056	Sourcemap scale:	24000
Horiz Acc measure:	1	Horiz Acc measure units:	seconds
Horiz Collection method:	Global positioning system (GPS), uncorrected		
Horiz coord refsys:	NAD83	Vert measure val:	125
Vert measure units:	feet	Vertacc measure val:	5
Vert accmeasure units:	feet		
Vertcollection method:	Interpolated from topographic map		
Vert coord refsys:	NGVD29	Countrycode:	US
Aquifername:	California Coastal Basin aquifers		
Formation type:	Not Reported		
Aquifer type:	Not Reported		
Construction date:	19600404	Welldepth:	460
Welldepth units:	ft	Wellholedepth:	460
Wellholedepth units:	ft		

Ground-water levels, Number of Measurements: 0

2
SW **CA WELLS** **CADW60000004063**
1/4 - 1/2 Mile
Higher

Objectid:	4063
Latitude:	37.29164
Longitude:	-121.88018
Site code:	372916N1218802W001
State well numbe:	07S01E29J007M
Local well name:	'07S01E29J007'
Well use id:	1
Well use descrip:	Observation
County id:	43
County name:	Santa Clara
Basin code:	'2-9.02'
Basin desc:	Santa Clara
Dwr region id:	80236
Dwr region:	North Central Region Office
Site id:	CADW60000004063

3
ENE **CA WELLS** **7708**
1/4 - 1/2 Mile
Higher

GEOCHECK® - PHYSICAL SETTING SOURCE MAP FINDINGS

Water System Information:

Prime Station Code:	07S/01E-29A02 M	User ID:	HEN
FRDS Number:	4310011068	County:	Santa Clara
District Number:	05	Station Type:	WELL/AMBNT/MUN/INTAKE/SUPPLY
Water Type:	Well/Groundwater	Well Status:	Active Untreated
Source Lat/Long:	371800.0 1215200.0	Precision:	0.5 Mile (30 Seconds)
Source Name:	MALONE WELL 02		
System Number:	4310011		
System Name:	San Jose Water Company		
Organization That Operates System:	1221 S. Bascom Avenue San Jose, CA 95128		
Pop Served:	944000	Connections:	206890
Area Served:	SAN JOSE VICINITY		
Sample Collected:	12-OCT-11	Findings:	590. US
Chemical:	SPECIFIC CONDUCTANCE		
Sample Collected:	12-OCT-11	Findings:	7.5
Chemical:	PH, LABORATORY		
Sample Collected:	12-OCT-11	Findings:	220. MG/L
Chemical:	ALKALINITY (TOTAL) AS CaCO3		
Sample Collected:	12-OCT-11	Findings:	270. MG/L
Chemical:	BICARBONATE ALKALINITY		
Sample Collected:	12-OCT-11	Findings:	317. MG/L
Chemical:	HARDNESS (TOTAL) AS CaCO3		
Sample Collected:	12-OCT-11	Findings:	58. MG/L
Chemical:	CALCIUM		
Sample Collected:	12-OCT-11	Findings:	42. MG/L
Chemical:	MAGNESIUM		
Sample Collected:	12-OCT-11	Findings:	22. MG/L
Chemical:	SODIUM		
Sample Collected:	12-OCT-11	Findings:	1.1 MG/L
Chemical:	POTASSIUM		
Sample Collected:	12-OCT-11	Findings:	48. MG/L
Chemical:	CHLORIDE		
Sample Collected:	12-OCT-11	Findings:	0.12 MG/L
Chemical:	FLUORIDE (F) (NATURAL-SOURCE)		
Sample Collected:	12-OCT-11	Findings:	170. UG/L
Chemical:	BARIUM		
Sample Collected:	12-OCT-11	Findings:	160. UG/L
Chemical:	IRON		
Sample Collected:	12-OCT-11	Findings:	410. MG/L
Chemical:	TOTAL DISSOLVED SOLIDS		
Sample Collected:	12-OCT-11	Findings:	- 5.e-002
Chemical:	LANGELIER INDEX AT SOURCE TEMP.		
Sample Collected:	12-OCT-11	Findings:	6.9 MG/L
Chemical:	NITRATE (AS NO3)		

GEOCHECK® - PHYSICAL SETTING SOURCE MAP FINDINGS

Sample Collected:	12-OCT-11	Findings:	15000. UG/L
Chemical:	CARBON DIOXIDE		
Sample Collected:	12-OCT-11	Findings:	0.89 NTU
Chemical:	TURBIDITY, LABORATORY		
Sample Collected:	12-OCT-11	Findings:	12.
Chemical:	AGGRSSIVE INDEX (CORROSIVITY)		
Sample Collected:	12-OCT-11	Findings:	1600. UG/L
Chemical:	NITRATE + NITRITE (AS N)		
Sample Collected:	12-OCT-11	Findings:	1.e-002 PCI/L
Chemical:	GROSS ALPHA COUNTING ERROR		
Sample Collected:	12-OCT-11	Findings:	1.28 PCI/L
Chemical:	GROSS ALPHA MDA95		
Sample Collected:	21-AUG-13	Findings:	. 2.1 UG/L
Chemical:	CHROMIUM, HEXAVALENT		
Sample Collected:	08-OCT-13	Findings:	6.7 MG/L
Chemical:	NITRATE (AS NO3)		
Sample Collected:	04-DEC-13	Findings:	630. US
Chemical:	SPECIFIC CONDUCTANCE		
Sample Collected:	04-DEC-13	Findings:	7.02
Chemical:	PH, LABORATORY		
Sample Collected:	04-DEC-13	Findings:	200. MG/L
Chemical:	ALKALINITY (TOTAL) AS CaCO3		
Sample Collected:	04-DEC-13	Findings:	250. MG/L
Chemical:	BICARBONATE ALKALINITY		
Sample Collected:	04-DEC-13	Findings:	317. MG/L
Chemical:	HARDNESS (TOTAL) AS CaCO3		
Sample Collected:	04-DEC-13	Findings:	59. MG/L
Chemical:	CALCIUM		
Sample Collected:	04-DEC-13	Findings:	41. MG/L
Chemical:	MAGNESIUM		
Sample Collected:	04-DEC-13	Findings:	24. MG/L
Chemical:	SODIUM		
Sample Collected:	04-DEC-13	Findings:	1.2 MG/L
Chemical:	POTASSIUM		
Sample Collected:	04-DEC-13	Findings:	49. MG/L
Chemical:	CHLORIDE		
Sample Collected:	04-DEC-13	Findings:	170. UG/L
Chemical:	BARIUM		
Sample Collected:	04-DEC-13	Findings:	120. UG/L
Chemical:	IRON		
Sample Collected:	04-DEC-13	Findings:	410. MG/L
Chemical:	TOTAL DISSOLVED SOLIDS		
Sample Collected:	04-DEC-13	Findings:	- 0.61
Chemical:	LANGELIER INDEX AT SOURCE TEMP.		

GEOCHECK® - PHYSICAL SETTING SOURCE MAP FINDINGS

Sample Collected:	04-DEC-13	Findings:	7.4 MG/L
Chemical:	NITRATE (AS NO3)		
Sample Collected:	04-DEC-13	Findings:	40000. UG/L
Chemical:	CARBON DIOXIDE		
Sample Collected:	04-DEC-13	Findings:	0.2 NTU
Chemical:	TURBIDITY, LABORATORY		
Sample Collected:	04-DEC-13	Findings:	11.5
Chemical:	AGGRSSIVE INDEX (CORROSIVITY)		
Sample Collected:	04-DEC-13	Findings:	1700. UG/L
Chemical:	NITRATE + NITRITE (AS N)		
Sample Collected:	02-DEC-14	Findings:	. 630. US
Chemical:	SPECIFIC CONDUCTANCE		
Sample Collected:	02-DEC-14	Findings:	. 6.58
Chemical:	PH, LABORATORY		
Sample Collected:	02-DEC-14	Findings:	. 230. MG/L
Chemical:	ALKALINITY (TOTAL) AS CaCO3		
Sample Collected:	02-DEC-14	Findings:	. 280. MG/L
Chemical:	BICARBONATE ALKALINITY		
Sample Collected:	02-DEC-14	Findings:	. 296. MG/L
Chemical:	HARDNESS (TOTAL) AS CaCO3		
Sample Collected:	02-DEC-14	Findings:	. 55. MG/L
Chemical:	CALCIUM		
Sample Collected:	02-DEC-14	Findings:	. 38. MG/L
Chemical:	MAGNESIUM		
Sample Collected:	02-DEC-14	Findings:	. 21. MG/L
Chemical:	SODIUM		
Sample Collected:	02-DEC-14	Findings:	. 1. MG/L
Chemical:	POTASSIUM		
Sample Collected:	02-DEC-14	Findings:	. 50. MG/L
Chemical:	CHLORIDE		
Sample Collected:	02-DEC-14	Findings:	. 0.13 MG/L
Chemical:	FLUORIDE (F) (NATURAL-SOURCE)		
Sample Collected:	02-DEC-14	Findings:	. 140. UG/L
Chemical:	BARIUM		
Sample Collected:	02-DEC-14	Findings:	. 470. MG/L
Chemical:	TOTAL DISSOLVED SOLIDS		
Sample Collected:	02-DEC-14	Findings:	- 1.01
Chemical:	LANGELIER INDEX AT SOURCE TEMP.		
Sample Collected:	02-DEC-14	Findings:	. 8.3 MG/L
Chemical:	NITRATE (AS NO3)		
Sample Collected:	02-DEC-14	Findings:	. 60000. UG/L
Chemical:	CARBON DIOXIDE		
Sample Collected:	02-DEC-14	Findings:	. 0.17 NTU
Chemical:	TURBIDITY, LABORATORY		

GEOCHECK® - PHYSICAL SETTING SOURCE MAP FINDINGS

Sample Collected:	02-DEC-14	Findings:	. 11.08
Chemical:	AGGRSSIVE INDEX (CORROSIVITY)		
Sample Collected:	02-DEC-14	Findings:	. 1900. UG/L
Chemical:	NITRATE + NITRITE (AS N)		

**4
SW
1/2 - 1 Mile
Higher**

CA WELLS CADW6000004070

Objectid:	4070
Latitude:	37.29059
Longitude:	-121.88123
Site code:	372906N1218812W001
State well numbe:	07S01E29Q001M
Local well name:	'07S01E29Q001'
Well use id:	1
Well use descrip:	Observation
County id:	43
County name:	Santa Clara
Basin code:	'2-9.02'
Basin desc:	Santa Clara
Dwr region id:	80236
Dwr region:	North Central Region Office
Site id:	CADW60000004070

**A5
WNW
1/2 - 1 Mile
Lower**

CA WELLS 7686

Water System Information:

Prime Station Code:	07S/01E-20Q03 M	User ID:	HEN
FRDS Number:	4310011142	County:	Santa Clara
District Number:	05	Station Type:	WELL/AMBNT/MUN/INTAKE/SUPPLY
Water Type:	Well/Groundwater	Well Status:	Active Raw
Source Lat/Long:	371800.0 1215300.0	Precision:	0.5 Mile (30 Seconds)
Source Name:	WILLOW GLEN WAY WELL 03		
System Number:	4310011		
System Name:	San Jose Water Company		
Organization That Operates System:	1221 S. Bascom Avenue San Jose, CA 95128		
Pop Served:	944000	Connections:	206890
Area Served:	SAN JOSE VICINITY		
Sample Collected:	16-NOV-11	Findings:	9. MG/L
Chemical:	NITRATE (AS NO3)		
Sample Collected:	07-JUN-12	Findings:	640. US
Chemical:	SPECIFIC CONDUCTANCE		
Sample Collected:	07-JUN-12	Findings:	6.99
Chemical:	PH, LABORATORY		

GEOCHECK® - PHYSICAL SETTING SOURCE MAP FINDINGS

Sample Collected:	07-JUN-12	Findings:	230. MG/L
Chemical:	ALKALINITY (TOTAL) AS CaCO ₃		
Sample Collected:	07-JUN-12	Findings:	280. MG/L
Chemical:	BICARBONATE ALKALINITY		
Sample Collected:	07-JUN-12	Findings:	315. MG/L
Chemical:	HARDNESS (TOTAL) AS CaCO ₃		
Sample Collected:	07-JUN-12	Findings:	61. MG/L
Chemical:	CALCIUM		
Sample Collected:	07-JUN-12	Findings:	40. MG/L
Chemical:	MAGNESIUM		
Sample Collected:	07-JUN-12	Findings:	21. MG/L
Chemical:	SODIUM		
Sample Collected:	07-JUN-12	Findings:	1.2 MG/L
Chemical:	POTASSIUM		
Sample Collected:	07-JUN-12	Findings:	45. MG/L
Chemical:	CHLORIDE		
Sample Collected:	07-JUN-12	Findings:	0.12 MG/L
Chemical:	FLUORIDE (F) (NATURAL-SOURCE)		
Sample Collected:	07-JUN-12	Findings:	190. UG/L
Chemical:	BARIUM		
Sample Collected:	07-JUN-12	Findings:	440. MG/L
Chemical:	TOTAL DISSOLVED SOLIDS		
Sample Collected:	07-JUN-12	Findings:	- 0.5
Chemical:	LANGELIER INDEX AT SOURCE TEMP.		
Sample Collected:	07-JUN-12	Findings:	45000. UG/L
Chemical:	CARBON DIOXIDE		
Sample Collected:	07-JUN-12	Findings:	0.71 NTU
Chemical:	TURBIDITY, LABORATORY		
Sample Collected:	07-JUN-12	Findings:	11.53
Chemical:	AGGRSSIVE INDEX (CORROSIVITY)		
Sample Collected:	12-JUN-12	Findings:	6.9 MG/L
Chemical:	NITRATE (AS NO ₃)		
Sample Collected:	12-JUN-12	Findings:	6900. UG/L
Chemical:	NITRATE + NITRITE (AS N)		
Sample Collected:	13-NOV-12	Findings:	9.8 MG/L
Chemical:	NITRATE (AS NO ₃)		
Sample Collected:	15-JAN-13	Findings:	. 1.3 UG/L
Chemical:	CHROMIUM, HEXAVALENT		
Sample Collected:	05-NOV-13	Findings:	8.5 MG/L
Chemical:	NITRATE (AS NO ₃)		
Sample Collected:	12-NOV-14	Findings:	. 10. MG/L
Chemical:	NITRATE (AS NO ₃)		
Sample Collected:	02-JUN-15	Findings:	. 770. US
Chemical:	SPECIFIC CONDUCTANCE		

GEOCHECK® - PHYSICAL SETTING SOURCE MAP FINDINGS

Sample Collected: 02-JUN-15 Findings: . 14. MG/L
 Chemical: NITRATE (AS NO3)

A6
WNW
1/2 - 1 Mile
Lower

CA WELLS 7685

Water System Information:

Prime Station Code:	07S/01E-20Q02 M	User ID:	HEN
FRDS Number:	4310011141	County:	Santa Clara
District Number:	05	Station Type:	WELL/AMBNT/MUN/INTAKE/SUPPLY
Water Type:	Well/Groundwater	Well Status:	Active Raw
Source Lat/Long:	371800.0 1215300.0	Precision:	0.5 Mile (30 Seconds)
Source Name:	WILLOW GLEN WAY WELL 02		
System Number:	4310011		
System Name:	San Jose Water Company		
Organization That Operates System:	1221 S. Bascom Avenue San Jose, CA 95128		
Pop Served:	944000	Connections:	206890
Area Served:	SAN JOSE VICINITY		
Sample Collected:	07-MAR-11	Findings:	570. US
Chemical:	SPECIFIC CONDUCTANCE		
Sample Collected:	07-MAR-11	Findings:	7.19
Chemical:	PH, LABORATORY		
Sample Collected:	07-MAR-11	Findings:	200. MG/L
Chemical:	ALKALINITY (TOTAL) AS CaCO3		
Sample Collected:	07-MAR-11	Findings:	250. MG/L
Chemical:	BICARBONATE ALKALINITY		
Sample Collected:	07-MAR-11	Findings:	276. MG/L
Chemical:	HARDNESS (TOTAL) AS CaCO3		
Sample Collected:	07-MAR-11	Findings:	55. MG/L
Chemical:	CALCIUM		
Sample Collected:	07-MAR-11	Findings:	34. MG/L
Chemical:	MAGNESIUM		
Sample Collected:	07-MAR-11	Findings:	18. MG/L
Chemical:	SODIUM		
Sample Collected:	07-MAR-11	Findings:	1.1 MG/L
Chemical:	POTASSIUM		
Sample Collected:	07-MAR-11	Findings:	44. MG/L
Chemical:	CHLORIDE		
Sample Collected:	07-MAR-11	Findings:	0.12 MG/L
Chemical:	FLUORIDE (F) (NATURAL-SOURCE)		
Sample Collected:	07-MAR-11	Findings:	170. UG/L
Chemical:	BARIUM		
Sample Collected:	07-MAR-11	Findings:	410. MG/L
Chemical:	TOTAL DISSOLVED SOLIDS		

GEOCHECK® - PHYSICAL SETTING SOURCE MAP FINDINGS

Sample Collected:	07-MAR-11	Findings:	- 0.43
Chemical:	LANGELIER INDEX AT SOURCE TEMP.		
Sample Collected:	07-MAR-11	Findings:	5.2 MG/L
Chemical:	NITRATE (AS NO3)		
Sample Collected:	07-MAR-11	Findings:	26000. UG/L
Chemical:	CARBON DIOXIDE		
Sample Collected:	07-MAR-11	Findings:	0.46 NTU
Chemical:	TURBIDITY, LABORATORY		
Sample Collected:	07-MAR-11	Findings:	11.64
Chemical:	AGGRSSIVE INDEX (CORROSIVITY)		
Sample Collected:	07-MAR-11	Findings:	1200. UG/L
Chemical:	NITRATE + NITRITE (AS N)		
Sample Collected:	27-SEP-12	Findings:	5.7 MG/L
Chemical:	NITRATE (AS NO3)		
Sample Collected:	14-NOV-12	Findings:	5.7 MG/L
Chemical:	NITRATE (AS NO3)		
Sample Collected:	15-JAN-13	Findings:	. 1.4 UG/L
Chemical:	CHROMIUM, HEXAVALENT		
Sample Collected:	05-NOV-13	Findings:	6.3 MG/L
Chemical:	NITRATE (AS NO3)		
Sample Collected:	17-MAR-14	Findings:	. 620. US
Chemical:	SPECIFIC CONDUCTANCE		
Sample Collected:	17-MAR-14	Findings:	. 7.08
Chemical:	PH, LABORATORY		
Sample Collected:	17-MAR-14	Findings:	. 200. MG/L
Chemical:	ALKALINITY (TOTAL) AS CaCO3		
Sample Collected:	17-MAR-14	Findings:	. 240. MG/L
Chemical:	BICARBONATE ALKALINITY		
Sample Collected:	17-MAR-14	Findings:	. 272. MG/L
Chemical:	HARDNESS (TOTAL) AS CaCO3		
Sample Collected:	17-MAR-14	Findings:	. 55. MG/L
Chemical:	CALCIUM		
Sample Collected:	17-MAR-14	Findings:	. 33. MG/L
Chemical:	MAGNESIUM		
Sample Collected:	17-MAR-14	Findings:	. 21. MG/L
Chemical:	SODIUM		
Sample Collected:	17-MAR-14	Findings:	. 1.1 MG/L
Chemical:	POTASSIUM		
Sample Collected:	17-MAR-14	Findings:	. 51. MG/L
Chemical:	CHLORIDE		
Sample Collected:	17-MAR-14	Findings:	. 190. UG/L
Chemical:	BARIUM		
Sample Collected:	17-MAR-14	Findings:	. 400. MG/L
Chemical:	TOTAL DISSOLVED SOLIDS		

GEOCHECK® - PHYSICAL SETTING SOURCE MAP FINDINGS

Sample Collected:	17-MAR-14	Findings:	- 0.56
Chemical:	LANGELIER INDEX AT SOURCE TEMP.		
Sample Collected:	17-MAR-14	Findings:	. 7.1 MG/L
Chemical:	NITRATE (AS NO3)		
Sample Collected:	17-MAR-14	Findings:	. 45000. UG/L
Chemical:	CARBON DIOXIDE		
Sample Collected:	17-MAR-14	Findings:	. 0.32 NTU
Chemical:	TURBIDITY, LABORATORY		
Sample Collected:	17-MAR-14	Findings:	. 11.52
Chemical:	AGGRSSIVE INDEX (CORROSIVITY)		
Sample Collected:	17-MAR-14	Findings:	. 7100. UG/L
Chemical:	NITRATE + NITRITE (AS N)		
Sample Collected:	17-MAR-14	Findings:	. 0.66 PCI/L
Chemical:	GROSS ALPHA COUNTING ERROR		
Sample Collected:	17-MAR-14	Findings:	. 2.2 PCI/L
Chemical:	GROSS ALPHA MDA95		
Sample Collected:	12-NOV-14	Findings:	. 7.8 MG/L
Chemical:	NITRATE (AS NO3)		
Sample Collected:	02-DEC-14	Findings:	. 0.3 PCI/L
Chemical:	RADIUM 228 COUNTING ERROR		
Sample Collected:	02-DEC-14	Findings:	. 0.3 PCI/L
Chemical:	RADIUM 228 MDA95		

**A7
WNW
1/2 - 1 Mile
Lower**

CA WELLS 7703

Water System Information:

Prime Station Code:	07S/01E-26D02 M	User ID:	HEN
FRDS Number:	4310011086	County:	Santa Clara
District Number:	05	Station Type:	WELL/AMBNT/MUN/INTAKE/SUPPLY
Water Type:	Well/Groundwater	Well Status:	Active Untreated
Source Lat/Long:	371800.0 1215300.0	Precision:	1 Mile (One Minute)
Source Name:	SENER WELL 01		
System Number:	4310011		
System Name:	San Jose Water Company		
Organization That Operates System:	1221 S. Bascom Avenue San Jose, CA 95128		
Pop Served:	944000	Connections:	206890
Area Served:	SAN JOSE VICINITY		
Sample Collected:	07-APR-11	Findings:	360. US
Chemical:	SPECIFIC CONDUCTANCE		
Sample Collected:	07-APR-11	Findings:	5.04
Chemical:	PH, LABORATORY		
Sample Collected:	07-APR-11	Findings:	350. MG/L
Chemical:	ALKALINITY (TOTAL) AS CaCO3		

GEOCHECK® - PHYSICAL SETTING SOURCE MAP FINDINGS

Sample Collected:	07-APR-11	Findings:	430. MG/L
Chemical:	BICARBONATE ALKALINITY		
Sample Collected:	07-APR-11	Findings:	419. MG/L
Chemical:	HARDNESS (TOTAL) AS CaCO ₃		
Sample Collected:	07-APR-11	Findings:	67. MG/L
Chemical:	CALCIUM		
Sample Collected:	07-APR-11	Findings:	61. MG/L
Chemical:	MAGNESIUM		
Sample Collected:	07-APR-11	Findings:	42. MG/L
Chemical:	SODIUM		
Sample Collected:	07-APR-11	Findings:	1.2 MG/L
Chemical:	POTASSIUM		
Sample Collected:	07-APR-11	Findings:	50. MG/L
Chemical:	CHLORIDE		
Sample Collected:	07-APR-11	Findings:	0.17 MG/L
Chemical:	FLUORIDE (F) (NATURAL-SOURCE)		
Sample Collected:	07-APR-11	Findings:	280. UG/L
Chemical:	BARIUM		
Sample Collected:	07-APR-11	Findings:	0.61 UG/L
Chemical:	1,1,1-TRICHLOROETHANE		
Sample Collected:	07-APR-11	Findings:	6.1e-002 MG/L
Chemical:	FOAMING AGENTS (MBAS)		
Sample Collected:	07-APR-11	Findings:	580. MG/L
Chemical:	TOTAL DISSOLVED SOLIDS		
Sample Collected:	07-APR-11	Findings:	- 8.e-002
Chemical:	LANGELIER INDEX AT SOURCE TEMP.		
Sample Collected:	07-APR-11	Findings:	16. MG/L
Chemical:	NITRATE (AS NO ₃)		
Sample Collected:	07-APR-11	Findings:	12000. UG/L
Chemical:	CARBON DIOXIDE		
Sample Collected:	07-APR-11	Findings:	0.36 NTU
Chemical:	TURBIDITY, LABORATORY		
Sample Collected:	07-APR-11	Findings:	11.94
Chemical:	AGGRSSIVE INDEX (CORROSIVITY)		
Sample Collected:	07-APR-11	Findings:	3500. UG/L
Chemical:	NITRATE + NITRITE (AS N)		
Sample Collected:	05-OCT-11	Findings:	0.81 UG/L
Chemical:	1,1,1-TRICHLOROETHANE		
Sample Collected:	29-AUG-12	Findings:	15. MG/L
Chemical:	NITRATE (AS NO ₃)		
Sample Collected:	17-DEC-12	Findings:	16. MG/L
Chemical:	NITRATE (AS NO ₃)		
Sample Collected:	04-FEB-13	Findings:	. 2.8 UG/L
Chemical:	CHROMIUM, HEXAVALENT		

GEOCHECK® - PHYSICAL SETTING SOURCE MAP FINDINGS

Sample Collected:	08-APR-13	Findings:	15. MG/L
Chemical:	NITRATE (AS NO3)		
Sample Collected:	14-NOV-13	Findings:	14. MG/L
Chemical:	NITRATE (AS NO3)		
Sample Collected:	08-APR-14	Findings:	. 850. US
Chemical:	SPECIFIC CONDUCTANCE		
Sample Collected:	08-APR-14	Findings:	. 6.99
Chemical:	PH, LABORATORY		
Sample Collected:	08-APR-14	Findings:	. 340. MG/L
Chemical:	ALKALINITY (TOTAL) AS CaCO3		
Sample Collected:	08-APR-14	Findings:	. 410. MG/L
Chemical:	BICARBONATE ALKALINITY		
Sample Collected:	08-APR-14	Findings:	. 408. MG/L
Chemical:	HARDNESS (TOTAL) AS CaCO3		
Sample Collected:	08-APR-14	Findings:	. 63. MG/L
Chemical:	CALCIUM		
Sample Collected:	08-APR-14	Findings:	. 61. MG/L
Chemical:	MAGNESIUM		
Sample Collected:	08-APR-14	Findings:	. 40. MG/L
Chemical:	SODIUM		
Sample Collected:	08-APR-14	Findings:	. 1.2 MG/L
Chemical:	POTASSIUM		
Sample Collected:	08-APR-14	Findings:	. 46. MG/L
Chemical:	CHLORIDE		
Sample Collected:	08-APR-14	Findings:	. 0.12 MG/L
Chemical:	FLUORIDE (F) (NATURAL-SOURCE)		
Sample Collected:	08-APR-14	Findings:	. 280. UG/L
Chemical:	BARIUM		
Sample Collected:	08-APR-14	Findings:	. 0.53 UG/L
Chemical:	1,1,1-TRICHLOROETHANE		
Sample Collected:	08-APR-14	Findings:	. 550. MG/L
Chemical:	TOTAL DISSOLVED SOLIDS		
Sample Collected:	08-APR-14	Findings:	- 0.21
Chemical:	LANGELIER INDEX AT SOURCE TEMP.		
Sample Collected:	08-APR-14	Findings:	. 13. MG/L
Chemical:	NITRATE (AS NO3)		
Sample Collected:	08-APR-14	Findings:	. 90000. UG/L
Chemical:	CARBON DIOXIDE		
Sample Collected:	08-APR-14	Findings:	. 11.85
Chemical:	AGGRSSIVE INDEX (CORROSIVITY)		
Sample Collected:	08-APR-14	Findings:	. 3000. UG/L
Chemical:	NITRATE + NITRITE (AS N)		
Sample Collected:	10-JUL-14	Findings:	. 0.6 PCI/L
Chemical:	GROSS ALPHA COUNTING ERROR		

GEOCHECK® - PHYSICAL SETTING SOURCE MAP FINDINGS

Sample Collected:	10-JUL-14	Findings:	. 1.9 PCI/L
Chemical:	GROSS ALPHA MDA95		
Sample Collected:	16-OCT-14	Findings:	. 14. MG/L
Chemical:	NITRATE (AS NO3)		
Sample Collected:	14-APR-15	Findings:	. 14. MG/L
Chemical:	NITRATE (AS NO3)		

A8
WNW
1/2 - 1 Mile
Lower

CA WELLS 7688

Water System Information:

Prime Station Code:	07S/01E-20Q05 M	User ID:	HEN
FRDS Number:	4310011144	County:	Santa Clara
District Number:	05	Station Type:	WELL/AMBNT/MUN/INTAKE/SUPPLY
Water Type:	Well/Groundwater	Well Status:	Active Raw
Source Lat/Long:	371800.0 1215300.0	Precision:	0.5 Mile (30 Seconds)
Source Name:	WILLOW GLEN WAY WELL 05		
System Number:	4310011		
System Name:	San Jose Water Company		
Organization That Operates System:	1221 S. Bascom Avenue San Jose, CA 95128		
Pop Served:	944000	Connections:	206890
Area Served:	SAN JOSE VICINITY		
Sample Collected:	16-NOV-11	Findings:	5. MG/L
Chemical:	NITRATE (AS NO3)		
Sample Collected:	17-SEP-12	Findings:	600. US
Chemical:	SPECIFIC CONDUCTANCE		
Sample Collected:	17-SEP-12	Findings:	6.82
Chemical:	PH, LABORATORY		
Sample Collected:	17-SEP-12	Findings:	210. MG/L
Chemical:	ALKALINITY (TOTAL) AS CaCO3		
Sample Collected:	17-SEP-12	Findings:	260. MG/L
Chemical:	BICARBONATE ALKALINITY		
Sample Collected:	17-SEP-12	Findings:	263. MG/L
Chemical:	HARDNESS (TOTAL) AS CaCO3		
Sample Collected:	17-SEP-12	Findings:	51. MG/L
Chemical:	CALCIUM		
Sample Collected:	17-SEP-12	Findings:	33. MG/L
Chemical:	MAGNESIUM		
Sample Collected:	17-SEP-12	Findings:	21. MG/L
Chemical:	SODIUM		
Sample Collected:	17-SEP-12	Findings:	1.1 MG/L
Chemical:	POTASSIUM		
Sample Collected:	17-SEP-12	Findings:	45. MG/L
Chemical:	CHLORIDE		

GEOCHECK® - PHYSICAL SETTING SOURCE MAP FINDINGS

Sample Collected:	17-SEP-12	Findings:	0.12 MG/L
Chemical:	FLUORIDE (F) (NATURAL-SOURCE)		
Sample Collected:	17-SEP-12	Findings:	170. UG/L
Chemical:	BARIUM		
Sample Collected:	17-SEP-12	Findings:	410. MG/L
Chemical:	TOTAL DISSOLVED SOLIDS		
Sample Collected:	17-SEP-12	Findings:	11.25
Chemical:	LANGELIER INDEX AT SOURCE TEMP.		
Sample Collected:	17-SEP-12	Findings:	4.8 MG/L
Chemical:	NITRATE (AS NO3)		
Sample Collected:	17-SEP-12	Findings:	75000. UG/L
Chemical:	CARBON DIOXIDE		
Sample Collected:	17-SEP-12	Findings:	1100. UG/L
Chemical:	NITRATE + NITRITE (AS N)		
Sample Collected:	13-NOV-12	Findings:	4.9 MG/L
Chemical:	NITRATE (AS NO3)		
Sample Collected:	15-JAN-13	Findings:	. 1.9 UG/L
Chemical:	CHROMIUM, HEXAVALENT		
Sample Collected:	05-NOV-13	Findings:	4.7 MG/L
Chemical:	NITRATE (AS NO3)		
Sample Collected:	12-NOV-14	Findings:	. 5.1 MG/L
Chemical:	NITRATE (AS NO3)		

**B9
NW
1/2 - 1 Mile
Lower**

FED USGS USGS40000182012

Org. Identifier:	USGS-CA		
Formal name:	USGS California Water Science Center		
Monloc Identifier:	USGS-371810121525005		
Monloc name:	007S001E20Q005M		
Monloc type:	Well		
Monloc desc:	Not Reported		
Huc code:	Not Reported	Drainagearea value:	Not Reported
Drainagearea Units:	Not Reported	Contrib drainagearea:	Not Reported
Contrib drainagearea units:	Not Reported	Latitude:	37.3026256
Longitude:	-121.8816156	Sourcemap scale:	24000
Horiz Acc measure:	.5	Horiz Acc measure units:	seconds
Horiz Collection method:	Global positioning system (GPS), uncorrected		
Horiz coord refs:	NAD83	Vert measure val:	125
Vert measure units:	feet	Vertacc measure val:	2.5
Vert accmeasure units:	feet		
Vertcollection method:	Interpolated from topographic map		
Vert coord refs:	NGVD29	Countrycode:	US
Aquifername:	California Coastal Basin aquifers		
Formation type:	Not Reported		
Aquifer type:	Not Reported		
Construction date:	Not Reported	Welldepth:	338
Welldepth units:	ft	Wellholedepth:	Not Reported
Wellholedepth units:	Not Reported		

Ground-water levels, Number of Measurements: 0

GEOCHECK® - PHYSICAL SETTING SOURCE MAP FINDINGS

Map ID
 Direction
 Distance
 Elevation

Database EDR ID Number

B10
NW
1/2 - 1 Mile
Lower

CA WELLS 7687

Water System Information:

Prime Station Code:	07S/01E-20Q04 M	User ID:	HEN
FRDS Number:	4310011143	County:	Santa Clara
District Number:	05	Station Type:	WELL/AMBNT/MUN/INTAKE
Water Type:	Well/Groundwater	Well Status:	Active Raw
Source Lat/Long:	371811.0 1215250.0	Precision:	0.5 Mile (30 Seconds)
Source Name:	WILLOW GLEN WAY WELL 04		
System Number:	4310011		
System Name:	San Jose Water Company		
Organization That Operates System:	1221 S. Bascom Avenue San Jose, CA 95128		
Pop Served:	944000	Connections:	206890
Area Served:	SAN JOSE VICINITY		
Sample Collected:	27-APR-11	Findings:	5.6 MG/L
Chemical:	NITRATE (AS NO3)		
Sample Collected:	27-APR-11	Findings:	0.2 PCI/L
Chemical:	GROSS ALPHA COUNTING ERROR		
Sample Collected:	27-APR-11	Findings:	5.e-002 PCI/L
Chemical:	GROSS ALPHA MDA95		
Sample Collected:	11-AUG-11	Findings:	590. US
Chemical:	SPECIFIC CONDUCTANCE		
Sample Collected:	30-JUL-12	Findings:	6. MG/L
Chemical:	NITRATE (AS NO3)		
Sample Collected:	17-SEP-12	Findings:	5.9 MG/L
Chemical:	NITRATE (AS NO3)		
Sample Collected:	13-NOV-12	Findings:	6.2 MG/L
Chemical:	NITRATE (AS NO3)		
Sample Collected:	15-JAN-13	Findings:	. 2.4 UG/L
Chemical:	CHROMIUM, HEXAVALENT		
Sample Collected:	03-APR-13	Findings:	570. US
Chemical:	SPECIFIC CONDUCTANCE		
Sample Collected:	03-APR-13	Findings:	7.1
Chemical:	PH, LABORATORY		
Sample Collected:	03-APR-13	Findings:	210. MG/L
Chemical:	ALKALINITY (TOTAL) AS CaCO3		
Sample Collected:	03-APR-13	Findings:	250. MG/L
Chemical:	BICARBONATE ALKALINITY		
Sample Collected:	03-APR-13	Findings:	296. MG/L
Chemical:	HARDNESS (TOTAL) AS CaCO3		

GEOCHECK® - PHYSICAL SETTING SOURCE MAP FINDINGS

Sample Collected:	03-APR-13	Findings:	57. MG/L
Chemical:	CALCIUM		
Sample Collected:	03-APR-13	Findings:	37. MG/L
Chemical:	MAGNESIUM		
Sample Collected:	03-APR-13	Findings:	21. MG/L
Chemical:	SODIUM		
Sample Collected:	03-APR-13	Findings:	1.1 MG/L
Chemical:	POTASSIUM		
Sample Collected:	03-APR-13	Findings:	46. MG/L
Chemical:	CHLORIDE		
Sample Collected:	03-APR-13	Findings:	0.15 MG/L
Chemical:	FLUORIDE (F) (NATURAL-SOURCE)		
Sample Collected:	03-APR-13	Findings:	160. UG/L
Chemical:	BARIUM		
Sample Collected:	03-APR-13	Findings:	380. MG/L
Chemical:	TOTAL DISSOLVED SOLIDS		
Sample Collected:	03-APR-13	Findings:	- 0.51
Chemical:	LANGELIER INDEX AT SOURCE TEMP.		
Sample Collected:	03-APR-13	Findings:	5.4 MG/L
Chemical:	NITRATE (AS NO3)		
Sample Collected:	03-APR-13	Findings:	45000. UG/L
Chemical:	CARBON DIOXIDE		
Sample Collected:	03-APR-13	Findings:	11.56
Chemical:	AGGRSSIVE INDEX (CORROSIVITY)		
Sample Collected:	03-APR-13	Findings:	1200. UG/L
Chemical:	NITRATE + NITRITE (AS N)		
Sample Collected:	05-NOV-13	Findings:	8. MG/L
Chemical:	NITRATE (AS NO3)		
Sample Collected:	09-APR-14	Findings:	. 8.7 MG/L
Chemical:	NITRATE (AS NO3)		
Sample Collected:	06-AUG-14	Findings:	. 690. US
Chemical:	SPECIFIC CONDUCTANCE		
Sample Collected:	12-NOV-14	Findings:	. 9. MG/L
Chemical:	NITRATE (AS NO3)		

**B11
NW
1/2 - 1 Mile
Lower**

FED USGS USGS40000182014

Org. Identifier:	USGS-CA		
Formal name:	USGS California Water Science Center		
Monloc Identifier:	USGS-371811121525001		
Monloc name:	007S001E20Q001M		
Monloc type:	Well		
Monloc desc:	Not Reported		
Huc code:	Not Reported	Drainagearea value:	Not Reported
Drainagearea Units:	Not Reported	Contrib drainagearea:	Not Reported
Contrib drainagearea units:	Not Reported	Latitude:	37.3030756
Longitude:	-121.8817156	Sourcemap scale:	24000

GEOCHECK® - PHYSICAL SETTING SOURCE MAP FINDINGS

Horiz Acc measure:	.5	Horiz Acc measure units:	seconds
Horiz Collection method:	Global positioning system (GPS), uncorrected		
Horiz coord refsys:	NAD83	Vert measure val:	125
Vert measure units:	feet	Vertacc measure val:	2.5
Vert accmeasure units:	feet		
Vertcollection method:	Interpolated from topographic map		
Vert coord refsys:	NGVD29	Countrycode:	US
Aquifername:	California Coastal Basin aquifers		
Formation type:	Not Reported		
Aquifer type:	Not Reported		
Construction date:	Not Reported	Welldepth:	390
Welldepth units:	ft	Wellholedepth:	Not Reported
Wellholedepth units:	Not Reported		

Ground-water levels, Number of Measurements: 0

B12
NNW
1/2 - 1 Mile
Lower

FED USGS USGS40000182017

Org. Identifier:	USGS-CA		
Formal name:	USGS California Water Science Center		
Monloc Identifier:	USGS-371813121524904		
Monloc name:	007S001E20Q004M		
Monloc type:	Well		
Monloc desc:	Not Reported		
Huc code:	Not Reported	Drainagearea value:	Not Reported
Drainagearea Units:	Not Reported	Contrib drainagearea:	Not Reported
Contrib drainagearea units:	Not Reported	Latitude:	37.3034256
Longitude:	-121.8814323	Sourcemap scale:	24000
Horiz Acc measure:	.5	Horiz Acc measure units:	seconds
Horiz Collection method:	Global positioning system (GPS), uncorrected		
Horiz coord refsys:	NAD83	Vert measure val:	125
Vert measure units:	feet	Vertacc measure val:	2.5
Vert accmeasure units:	feet		
Vertcollection method:	Interpolated from topographic map		
Vert coord refsys:	NGVD29	Countrycode:	US
Aquifername:	California Coastal Basin aquifers		
Formation type:	Not Reported		
Aquifer type:	Not Reported		
Construction date:	Not Reported	Welldepth:	297
Welldepth units:	ft	Wellholedepth:	Not Reported
Wellholedepth units:	Not Reported		

Ground-water levels, Number of Measurements: 0

B13
NW
1/2 - 1 Mile
Lower

FED USGS USGS40000182018

Org. Identifier:	USGS-CA		
Formal name:	USGS California Water Science Center		
Monloc Identifier:	USGS-371813121525102		
Monloc name:	007S001E20Q002M		
Monloc type:	Well		
Monloc desc:	Not Reported		
Huc code:	Not Reported	Drainagearea value:	Not Reported
Drainagearea Units:	Not Reported	Contrib drainagearea:	Not Reported
Contrib drainagearea units:	Not Reported	Latitude:	37.3035256
Longitude:	-121.8819656	Sourcemap scale:	24000

GEOCHECK® - PHYSICAL SETTING SOURCE MAP FINDINGS

Horiz Acc measure:	.5	Horiz Acc measure units:	seconds
Horiz Collection method:	Global positioning system (GPS), uncorrected		
Horiz coord refsys:	NAD83	Vert measure val:	125
Vert measure units:	feet	Vertacc measure val:	2.5
Vert accmeasure units:	feet		
Vertcollection method:	Interpolated from topographic map		
Vert coord refsys:	NGVD29	Countrycode:	US
Aquifername:	California Coastal Basin aquifers		
Formation type:	Not Reported		
Aquifer type:	Not Reported		
Construction date:	Not Reported	Welldepth:	498
Welldepth units:	ft	Wellholedepth:	555
Wellholedepth units:	ft		

Ground-water levels, Number of Measurements: 0

**14
NNW
1/2 - 1 Mile
Lower**

FED USGS USGS40000182019

Org. Identifier:	USGS-CA		
Formal name:	USGS California Water Science Center		
Monloc Identifier:	USGS-371814121524903		
Monloc name:	007S001E20Q003M		
Monloc type:	Well		
Monloc desc:	Not Reported		
Huc code:	Not Reported	Drainagearea value:	Not Reported
Drainagearea Units:	Not Reported	Contrib drainagearea:	Not Reported
Contrib drainagearea units:	Not Reported	Latitude:	37.3038755
Longitude:	-121.8813989	Sourcemap scale:	24000
Horiz Acc measure:	.5	Horiz Acc measure units:	seconds
Horiz Collection method:	Global positioning system (GPS), uncorrected		
Horiz coord refsys:	NAD83	Vert measure val:	125
Vert measure units:	feet	Vertacc measure val:	2.5
Vert accmeasure units:	feet		
Vertcollection method:	Interpolated from topographic map		
Vert coord refsys:	NGVD29	Countrycode:	US
Aquifername:	California Coastal Basin aquifers		
Formation type:	Not Reported		
Aquifer type:	Not Reported		
Construction date:	Not Reported	Welldepth:	310
Welldepth units:	ft	Wellholedepth:	Not Reported
Wellholedepth units:	Not Reported		

Ground-water levels, Number of Measurements: 0

**C15
SW
1/2 - 1 Mile
Higher**

CA WELLS 19823

Water System Information:

Prime Station Code:	4300861-001	User ID:	HEN
FRDS Number:	4300861001	County:	Santa Clara
District Number:	05	Station Type:	WELL/AMBNT
Water Type:	Well/Groundwater	Well Status:	Abandoned
Source Lat/Long:	371720.0 1215300.0	Precision:	0.5 Mile (30 Seconds)
Source Name:	WELL 01 - ABANDONED		

GEOCHECK® - PHYSICAL SETTING SOURCE MAP FINDINGS

System Number:	4300861		
System Name:	Kovalik WS DBA Country Kitchen		
Organization That Operates System:	1141 PASCO AVENUE		
	SAN JOSE, CA 95125		
Pop Served:	25	Connections:	2
Area Served:	KOVALIK WATER SYSTEM		
Sample Collected:	11-MAY-09	Findings:	54. MG/L
Chemical:	NITRATE (AS NO3)		

**C16
SW
1/2 - 1 Mile
Higher**

CA WELLS 19824

Water System Information:

Prime Station Code:	4300861-002	User ID:	HEN
FRDS Number:	4300861002	County:	Santa Clara
District Number:	05	Station Type:	WELL/AMBNT
Water Type:	Well/Groundwater	Well Status:	Active Raw
Source Lat/Long:	371720.0 1215300.0	Precision:	1,000 Feet (10 Seconds)
Source Name:	NEW WELL		
System Number:	4300861		
System Name:	Kovalik WS DBA Country Kitchen		
Organization That Operates System:	1141 PASCO AVENUE		
	SAN JOSE, CA 95125		
Pop Served:	25	Connections:	2
Area Served:	KOVALIK WATER SYSTEM		
Sample Collected:	21-SEP-10	Findings:	50. MG/L
Chemical:	NITRATE (AS NO3)		
Sample Collected:	25-JAN-11	Findings:	51. MG/L
Chemical:	NITRATE (AS NO3)		
Sample Collected:	22-FEB-11	Findings:	52. MG/L
Chemical:	NITRATE (AS NO3)		
Sample Collected:	28-MAR-11	Findings:	46. MG/L
Chemical:	NITRATE (AS NO3)		
Sample Collected:	20-APR-11	Findings:	47. MG/L
Chemical:	NITRATE (AS NO3)		
Sample Collected:	25-MAY-11	Findings:	46. MG/L
Chemical:	NITRATE (AS NO3)		
Sample Collected:	20-JUN-11	Findings:	47. MG/L
Chemical:	NITRATE (AS NO3)		
Sample Collected:	26-JUL-11	Findings:	44. MG/L
Chemical:	NITRATE (AS NO3)		
Sample Collected:	24-AUG-11	Findings:	48. MG/L
Chemical:	NITRATE (AS NO3)		
Sample Collected:	22-SEP-11	Findings:	50. MG/L
Chemical:	NITRATE (AS NO3)		

GEOCHECK® - PHYSICAL SETTING SOURCE MAP FINDINGS

Sample Collected:	25-OCT-11	Findings:	51. MG/L
Chemical:	NITRATE (AS NO3)		
Sample Collected:	16-NOV-11	Findings:	59. MG/L
Chemical:	NITRATE (AS NO3)		
Sample Collected:	19-DEC-11	Findings:	54. MG/L
Chemical:	NITRATE (AS NO3)		
Sample Collected:	24-JAN-12	Findings:	49. MG/L
Chemical:	NITRATE (AS NO3)		
Sample Collected:	22-FEB-12	Findings:	46. MG/L
Chemical:	NITRATE (AS NO3)		
Sample Collected:	21-MAR-12	Findings:	47. MG/L
Chemical:	NITRATE (AS NO3)		
Sample Collected:	25-APR-12	Findings:	44. MG/L
Chemical:	NITRATE (AS NO3)		
Sample Collected:	23-MAY-12	Findings:	45. MG/L
Chemical:	NITRATE (AS NO3)		
Sample Collected:	26-JUN-12	Findings:	49. MG/L
Chemical:	NITRATE (AS NO3)		
Sample Collected:	24-JUL-12	Findings:	16. MG/L
Chemical:	NITRATE (AS NO3)		
Sample Collected:	08-AUG-12	Findings:	44. MG/L
Chemical:	NITRATE (AS NO3)		
Sample Collected:	24-SEP-12	Findings:	46. MG/L
Chemical:	NITRATE (AS NO3)		
Sample Collected:	09-OCT-12	Findings:	52. MG/L
Chemical:	NITRATE (AS NO3)		
Sample Collected:	19-NOV-12	Findings:	52. MG/L
Chemical:	NITRATE (AS NO3)		
Sample Collected:	12-DEC-12	Findings:	41. MG/L
Chemical:	NITRATE (AS NO3)		
Sample Collected:	09-JAN-13	Findings:	41. MG/L
Chemical:	NITRATE (AS NO3)		
Sample Collected:	20-FEB-13	Findings:	45. MG/L
Chemical:	NITRATE (AS NO3)		
Sample Collected:	20-MAR-13	Findings:	46. MG/L
Chemical:	NITRATE (AS NO3)		
Sample Collected:	24-APR-13	Findings:	45. MG/L
Chemical:	NITRATE (AS NO3)		
Sample Collected:	14-MAY-13	Findings:	47. MG/L
Chemical:	NITRATE (AS NO3)		
Sample Collected:	11-JUN-13	Findings:	48. MG/L
Chemical:	NITRATE (AS NO3)		
Sample Collected:	24-JUL-13	Findings:	47. MG/L
Chemical:	NITRATE (AS NO3)		

GEOCHECK® - PHYSICAL SETTING SOURCE MAP FINDINGS

Sample Collected:	22-AUG-13	Findings:	52.74 MG/L
Chemical:	NITRATE (AS NO3)		
Sample Collected:	25-SEP-13	Findings:	40. MG/L
Chemical:	NITRATE (AS NO3)		
Sample Collected:	10-OCT-13	Findings:	42. MG/L
Chemical:	NITRATE (AS NO3)		
Sample Collected:	20-NOV-13	Findings:	49. MG/L
Chemical:	NITRATE (AS NO3)		
Sample Collected:	11-DEC-13	Findings:	40. MG/L
Chemical:	NITRATE (AS NO3)		
Sample Collected:	21-JAN-14	Findings:	47. MG/L
Chemical:	NITRATE (AS NO3)		
Sample Collected:	26-FEB-14	Findings:	. 46. MG/L
Chemical:	NITRATE (AS NO3)		
Sample Collected:	19-MAR-14	Findings:	. 48. MG/L
Chemical:	NITRATE (AS NO3)		
Sample Collected:	09-APR-14	Findings:	. 40. MG/L
Chemical:	NITRATE (AS NO3)		
Sample Collected:	21-MAY-14	Findings:	. 44. MG/L
Chemical:	NITRATE (AS NO3)		
Sample Collected:	24-JUN-14	Findings:	. 38. MG/L
Chemical:	NITRATE (AS NO3)		
Sample Collected:	09-JUL-14	Findings:	. 42. MG/L
Chemical:	NITRATE (AS NO3)		
Sample Collected:	27-AUG-14	Findings:	. 40. MG/L
Chemical:	NITRATE (AS NO3)		
Sample Collected:	22-SEP-14	Findings:	. 56. MG/L
Chemical:	NITRATE (AS NO3)		
Sample Collected:	29-OCT-14	Findings:	. 46. MG/L
Chemical:	NITRATE (AS NO3)		
Sample Collected:	18-NOV-14	Findings:	. 1.8 UG/L
Chemical:	CHROMIUM, HEXAVALENT		
Sample Collected:	18-NOV-14	Findings:	. 45. MG/L
Chemical:	NITRATE (AS NO3)		
Sample Collected:	17-DEC-14	Findings:	. 44. MG/L
Chemical:	NITRATE (AS NO3)		
Sample Collected:	28-JAN-15	Findings:	. 49. MG/L
Chemical:	NITRATE (AS NO3)		
Sample Collected:	24-FEB-15	Findings:	. 48. MG/L
Chemical:	NITRATE (AS NO3)		
Sample Collected:	18-MAR-15	Findings:	. 41. MG/L
Chemical:	NITRATE (AS NO3)		
Sample Collected:	27-APR-15	Findings:	. 46. MG/L
Chemical:	NITRATE (AS NO3)		

GEOCHECK® - PHYSICAL SETTING SOURCE MAP FINDINGS

Sample Collected: 13-MAY-15 Findings: . 46. MG/L
 Chemical: NITRATE (AS NO3)

17
 NW
 1/2 - 1 Mile
 Lower

CA WELLS 7684

Water System Information:

Prime Station Code:	07S/01E-20Q01 M	User ID:	HEN
FRDS Number:	4310011140	County:	Santa Clara
District Number:	05	Station Type:	WELL/AMBNT/MUN/INTAKE
Water Type:	Well/Groundwater	Well Status:	Active Raw
Source Lat/Long:	371820.0 1215300.0	Precision:	1,000 Feet (10 Seconds)
Source Name:	WILLOW GLEN WAY WELL 01		
System Number:	4310011		
System Name:	San Jose Water Company		
Organization That Operates System:	1221 S. Bascom Avenue San Jose, CA 95128		
Pop Served:	944000	Connections:	206890
Area Served:	SAN JOSE VICINITY		
Sample Collected:	12-APR-11	Findings:	1. PCI/L
Chemical:	GROSS ALPHA COUNTING ERROR		
Sample Collected:	12-APR-11	Findings:	0.4 PCI/L
Chemical:	GROSS ALPHA MDA95		
Sample Collected:	26-SEP-11	Findings:	0.56 PCI/L
Chemical:	GROSS ALPHA COUNTING ERROR		
Sample Collected:	26-SEP-11	Findings:	4.e-002 PCI/L
Chemical:	GROSS ALPHA MDA95		
Sample Collected:	16-NOV-11	Findings:	590. US
Chemical:	SPECIFIC CONDUCTANCE		
Sample Collected:	16-NOV-11	Findings:	7.42
Chemical:	PH, LABORATORY		
Sample Collected:	16-NOV-11	Findings:	300. MG/L
Chemical:	ALKALINITY (TOTAL) AS CaCO3		
Sample Collected:	16-NOV-11	Findings:	370. MG/L
Chemical:	BICARBONATE ALKALINITY		
Sample Collected:	16-NOV-11	Findings:	239. MG/L
Chemical:	HARDNESS (TOTAL) AS CaCO3		
Sample Collected:	16-NOV-11	Findings:	46. MG/L
Chemical:	CALCIUM		
Sample Collected:	16-NOV-11	Findings:	30. MG/L
Chemical:	MAGNESIUM		
Sample Collected:	16-NOV-11	Findings:	18. MG/L
Chemical:	SODIUM		
Sample Collected:	16-NOV-11	Findings:	44. MG/L
Chemical:	CHLORIDE		

GEOCHECK® - PHYSICAL SETTING SOURCE MAP FINDINGS

Sample Collected:	16-NOV-11	Findings:	170. UG/L
Chemical:	BARIUM		
Sample Collected:	16-NOV-11	Findings:	390. MG/L
Chemical:	TOTAL DISSOLVED SOLIDS		
Sample Collected:	16-NOV-11	Findings:	- 0.17
Chemical:	LANGELIER INDEX AT SOURCE TEMP.		
Sample Collected:	16-NOV-11	Findings:	5. MG/L
Chemical:	NITRATE (AS NO3)		
Sample Collected:	16-NOV-11	Findings:	24000. UG/L
Chemical:	CARBON DIOXIDE		
Sample Collected:	16-NOV-11	Findings:	0.21 NTU
Chemical:	TURBIDITY, LABORATORY		
Sample Collected:	16-NOV-11	Findings:	11.96
Chemical:	AGGRSSIVE INDEX (CORROSIVITY)		
Sample Collected:	16-NOV-11	Findings:	1100. UG/L
Chemical:	NITRATE + NITRITE (AS N)		
Sample Collected:	20-NOV-12	Findings:	5. MG/L
Chemical:	NITRATE (AS NO3)		
Sample Collected:	15-JAN-13	Findings:	. 1.1 UG/L
Chemical:	CHROMIUM, HEXAVALENT		
Sample Collected:	05-NOV-13	Findings:	5.5 MG/L
Chemical:	NITRATE (AS NO3)		
Sample Collected:	12-NOV-14	Findings:	. 610. US
Chemical:	SPECIFIC CONDUCTANCE		
Sample Collected:	12-NOV-14	Findings:	. 7.25
Chemical:	PH, LABORATORY		
Sample Collected:	12-NOV-14	Findings:	. 200. MG/L
Chemical:	ALKALINITY (TOTAL) AS CaCO3		
Sample Collected:	12-NOV-14	Findings:	. 240. MG/L
Chemical:	BICARBONATE ALKALINITY		
Sample Collected:	12-NOV-14	Findings:	. 291. MG/L
Chemical:	HARDNESS (TOTAL) AS CaCO3		
Sample Collected:	12-NOV-14	Findings:	. 57. MG/L
Chemical:	CALCIUM		
Sample Collected:	12-NOV-14	Findings:	. 36. MG/L
Chemical:	MAGNESIUM		
Sample Collected:	12-NOV-14	Findings:	. 22. MG/L
Chemical:	SODIUM		
Sample Collected:	12-NOV-14	Findings:	. 1.1 MG/L
Chemical:	POTASSIUM		
Sample Collected:	12-NOV-14	Findings:	. 49. MG/L
Chemical:	CHLORIDE		
Sample Collected:	12-NOV-14	Findings:	. 0.11 MG/L
Chemical:	FLUORIDE (F) (NATURAL-SOURCE)		

GEOCHECK® - PHYSICAL SETTING SOURCE MAP FINDINGS

Sample Collected:	12-NOV-14	Findings:	. 190. UG/L
Chemical:	BARIUM		
Sample Collected:	12-NOV-14	Findings:	. 400. MG/L
Chemical:	TOTAL DISSOLVED SOLIDS		
Sample Collected:	12-NOV-14	Findings:	- 4.e-002
Chemical:	LANGELIER INDEX AT SOURCE TEMP.		
Sample Collected:	12-NOV-14	Findings:	. 6. MG/L
Chemical:	NITRATE (AS NO3)		
Sample Collected:	12-NOV-14	Findings:	. 22000. UG/L
Chemical:	CARBON DIOXIDE		
Sample Collected:	12-NOV-14	Findings:	. 0.24 NTU
Chemical:	TURBIDITY, LABORATORY		
Sample Collected:	12-NOV-14	Findings:	. 11.69
Chemical:	AGGRSSIVE INDEX (CORROSIVITY)		
Sample Collected:	12-NOV-14	Findings:	. 1300. UG/L
Chemical:	NITRATE + NITRITE (AS N)		

18
SSW
1/2 - 1 Mile
Higher

CA WELLS CADW60000004071

Objectid: 4071
 Latitude: 37.28463
 Longitude: -121.88182
 Site code: 372846N1218818W001
 State well numbe: 07S01E32B001M
 Local well name: '07S01E32B001'
 Well use id: 1
 Well use descrip: Observation
 County id: 43
 County name: Santa Clara
 Basin code: '2-9.02'
 Basin desc: Santa Clara
 Dwr region id: 80236
 Dwr region: North Central Region Office
 Site id: CADW60000004071

19
SSW
1/2 - 1 Mile
Higher

CA WELLS 7745

Water System Information:

Prime Station Code:	07S/01W-13E04 M	User ID:	HEN
FRDS Number:	4310011004	County:	Santa Clara
District Number:	05	Station Type:	WELL/AMBNT/MUN/INTAKE/SUPPLY
Water Type:	Well/Groundwater	Well Status:	Active Untreated
Source Lat/Long:	371705.0 1215300.0	Precision:	1 Mile (One Minute)
Source Name:	BASCOM WELL 05		

GEOCHECK® - PHYSICAL SETTING SOURCE MAP FINDINGS

System Number:	4310011		
System Name:	San Jose Water Company		
Organization That Operates System:	1221 S. Bascom Avenue		
	San Jose, CA 95128		
Pop Served:	944000	Connections:	206890
Area Served:	SAN JOSE VICINITY		
Sample Collected:	02-DEC-14	Findings:	. 3.3 MG/L
Chemical:	NITRATE (AS NO3)		
Sample Collected:	01-DEC-11	Findings:	3.4 MG/L
Chemical:	NITRATE (AS NO3)		
Sample Collected:	11-DEC-12	Findings:	3.5 MG/L
Chemical:	NITRATE (AS NO3)		
Sample Collected:	09-JAN-13	Findings:	. 2.2 UG/L
Chemical:	CHROMIUM, HEXAVALENT		
Sample Collected:	04-DEC-13	Findings:	450. US
Chemical:	SPECIFIC CONDUCTANCE		
Sample Collected:	04-DEC-13	Findings:	7.23
Chemical:	PH, LABORATORY		
Sample Collected:	04-DEC-13	Findings:	140. MG/L
Chemical:	ALKALINITY (TOTAL) AS CaCO3		
Sample Collected:	04-DEC-13	Findings:	170. MG/L
Chemical:	BICARBONATE ALKALINITY		
Sample Collected:	04-DEC-13	Findings:	212. MG/L
Chemical:	HARDNESS (TOTAL) AS CaCO3		
Sample Collected:	04-DEC-13	Findings:	53. MG/L
Chemical:	CALCIUM		
Sample Collected:	04-DEC-13	Findings:	19. MG/L
Chemical:	MAGNESIUM		
Sample Collected:	04-DEC-13	Findings:	18. MG/L
Chemical:	SODIUM		
Sample Collected:	04-DEC-13	Findings:	1.3 MG/L
Chemical:	POTASSIUM		
Sample Collected:	04-DEC-13	Findings:	37. MG/L
Chemical:	CHLORIDE		
Sample Collected:	04-DEC-13	Findings:	300. MG/L
Chemical:	TOTAL DISSOLVED SOLIDS		
Sample Collected:	04-DEC-13	Findings:	- 0.63
Chemical:	LANGELIER INDEX AT SOURCE TEMP.		
Sample Collected:	04-DEC-13	Findings:	3.6 MG/L
Chemical:	NITRATE (AS NO3)		
Sample Collected:	04-DEC-13	Findings:	14000. UG/L
Chemical:	CARBON DIOXIDE		
Sample Collected:	04-DEC-13	Findings:	0.44 NTU
Chemical:	TURBIDITY, LABORATORY		

GEOCHECK® - PHYSICAL SETTING SOURCE MAP FINDINGS

Sample Collected:	04-DEC-13	Findings:	11.5
Chemical:	AGGRSSIVE INDEX (CORROSIVITY)		
Sample Collected:	04-DEC-13	Findings:	800. UG/L
Chemical:	NITRATE + NITRITE (AS N)		
Sample Collected:	01-OCT-14	Findings:	. 3.5 MG/L
Chemical:	NITRATE (AS NO3)		

**D20
SSW
1/2 - 1 Mile
Higher**

FED USGS USGS40000181893

Org. Identifier:	USGS-CA		
Formal name:	USGS California Water Science Center		
Monloc Identifier:	USGS-371658121525501		
Monloc name:	007S001E32G003M		
Monloc type:	Well		
Monloc desc:	Not Reported		
Huc code:	Not Reported	Drainagearea value:	Not Reported
Drainagearea Units:	Not Reported	Contrib drainagearea:	Not Reported
Contrib drainagearea units:	Not Reported	Latitude:	37.2828611
Longitude:	-121.882111	Sourcemap scale:	24000
Horiz Acc measure:	.5	Horiz Acc measure units:	seconds
Horiz Collection method:	Global positioning system (GPS), uncorrected		
Horiz coord refsys:	NAD83	Vert measure val:	150
Vert measure units:	feet	Vertacc measure val:	5
Vert accmeasure units:	feet		
Vertcollection method:	Interpolated from topographic map		
Vert coord refsys:	NGVD29	Countrycode:	US
Aquifername:	California Coastal Basin aquifers		
Formation type:	Not Reported		
Aquifer type:	Not Reported		
Construction date:	19550605	Welldepth:	457
Welldepth units:	ft	Wellholeddepth:	461
Wellholeddepth units:	ft		

Ground-water levels, Number of Measurements: 0

**D21
SSW
1/2 - 1 Mile
Higher**

FED USGS USGS40000181898

Org. Identifier:	USGS-CA		
Formal name:	USGS California Water Science Center		
Monloc Identifier:	USGS-371659121525202		
Monloc name:	007S001E32G002M		
Monloc type:	Well		
Monloc desc:	Not Reported		
Huc code:	Not Reported	Drainagearea value:	Not Reported
Drainagearea Units:	Not Reported	Contrib drainagearea:	Not Reported
Contrib drainagearea units:	Not Reported	Latitude:	37.2828333
Longitude:	-121.8821389	Sourcemap scale:	24000

GEOCHECK® - PHYSICAL SETTING SOURCE MAP FINDINGS

Horiz Acc measure:	.5	Horiz Acc measure units:	seconds
Horiz Collection method:	Global positioning system (GPS), uncorrected		
Horiz coord refsys:	NAD83	Vert measure val:	157
Vert measure units:	feet	Vertacc measure val:	9.0
Vert accmeasure units:	feet		
Vertcollection method:	Interpolated from topographic map		
Vert coord refsys:	NGVD29	Countrycode:	US
Aquifername:	California Coastal Basin aquifers		
Formation type:	Not Reported		
Aquifer type:	Not Reported		
Construction date:	19550420	Welldepth:	437
Welldepth units:	ft	Wellholedepth:	460
Wellholedepth units:	ft		

Ground-water levels, Number of Measurements: 0

GEOCHECK® - PHYSICAL SETTING SOURCE MAP FINDINGS RADON

AREA RADON INFORMATION

State Database: CA Radon

Radon Test Results

Zipcode	Num Tests	> 4 pCi/L
95125	90	7

Federal EPA Radon Zone for SANTA CLARA County: 2

- Note: Zone 1 indoor average level > 4 pCi/L.
 : Zone 2 indoor average level >= 2 pCi/L and <= 4 pCi/L.
 : Zone 3 indoor average level < 2 pCi/L.

Federal Area Radon Information for Zip Code: 95125

Number of sites tested: 1

Area	Average Activity	% <4 pCi/L	% 4-20 pCi/L	% >20 pCi/L
Living Area - 1st Floor	1.000 pCi/L	100%	0%	0%
Living Area - 2nd Floor	Not Reported	Not Reported	Not Reported	Not Reported
Basement	Not Reported	Not Reported	Not Reported	Not Reported

PHYSICAL SETTING SOURCE RECORDS SEARCHED

TOPOGRAPHIC INFORMATION

USGS 7.5' Digital Elevation Model (DEM)

Source: United States Geologic Survey

EDR acquired the USGS 7.5' Digital Elevation Model in 2002 and updated it in 2006. The 7.5 minute DEM corresponds to the USGS 1:24,000- and 1:25,000-scale topographic quadrangle maps. The DEM provides elevation data with consistent elevation units and projection.

Current USGS 7.5 Minute Topographic Map

Source: U.S. Geological Survey

HYDROLOGIC INFORMATION

Flood Zone Data: This data, available in select counties across the country, was obtained by EDR in 2003 & 2011 from the Federal Emergency Management Agency (FEMA). Data depicts 100-year and 500-year flood zones as defined by FEMA.

NWI: National Wetlands Inventory. This data, available in select counties across the country, was obtained by EDR in 2002, 2005 and 2010 from the U.S. Fish and Wildlife Service.

State Wetlands Data: Wetland Inventory

Source: Department of Fish & Game

Telephone: 916-445-0411

HYDROGEOLOGIC INFORMATION

AQUIFLOW^R Information System

Source: EDR proprietary database of groundwater flow information

EDR has developed the AQUIFLOW Information System (AIS) to provide data on the general direction of groundwater flow at specific points. EDR has reviewed reports submitted to regulatory authorities at select sites and has extracted the date of the report, hydrogeologically determined groundwater flow direction and depth to water table information.

GEOLOGIC INFORMATION

Geologic Age and Rock Stratigraphic Unit

Source: P.G. Schruben, R.E. Arndt and W.J. Bawiec, Geology of the Conterminous U.S. at 1:2,500,000 Scale - A digital representation of the 1974 P.B. King and H.M. Beikman Map, USGS Digital Data Series DDS - 11 (1994).

STATSGO: State Soil Geographic Database

Source: Department of Agriculture, Natural Resources Conservation Services

The U.S. Department of Agriculture's (USDA) Natural Resources Conservation Service (NRCS) leads the national Conservation Soil Survey (NCSS) and is responsible for collecting, storing, maintaining and distributing soil survey information for privately owned lands in the United States. A soil map in a soil survey is a representation of soil patterns in a landscape. Soil maps for STATSGO are compiled by generalizing more detailed (SSURGO) soil survey maps.

SSURGO: Soil Survey Geographic Database

Source: Department of Agriculture, Natural Resources Conservation Services (NRCS)

Telephone: 800-672-5559

SSURGO is the most detailed level of mapping done by the Natural Resources Conservation Services, mapping scales generally range from 1:12,000 to 1:63,360. Field mapping methods using national standards are used to construct the soil maps in the Soil Survey Geographic (SSURGO) database. SSURGO digitizing duplicates the original soil survey maps. This level of mapping is designed for use by landowners, townships and county natural resource planning and management.

PHYSICAL SETTING SOURCE RECORDS SEARCHED

LOCAL / REGIONAL WATER AGENCY RECORDS

FEDERAL WATER WELLS

PWS: Public Water Systems

Source: EPA/Office of Drinking Water

Telephone: 202-564-3750

Public Water System data from the Federal Reporting Data System. A PWS is any water system which provides water to at least 25 people for at least 60 days annually. PWSs provide water from wells, rivers and other sources.

PWS ENF: Public Water Systems Violation and Enforcement Data

Source: EPA/Office of Drinking Water

Telephone: 202-564-3750

Violation and Enforcement data for Public Water Systems from the Safe Drinking Water Information System (SDWIS) after August 1995. Prior to August 1995, the data came from the Federal Reporting Data System (FRDS).

USGS Water Wells: USGS National Water Inventory System (NWIS)

This database contains descriptive information on sites where the USGS collects or has collected data on surface water and/or groundwater. The groundwater data includes information on wells, springs, and other sources of groundwater.

STATE RECORDS

Water Well Database

Source: Department of Water Resources

Telephone: 916-651-9648

California Drinking Water Quality Database

Source: Department of Public Health

Telephone: 916-324-2319

The database includes all drinking water compliance and special studies monitoring for the state of California since 1984. It consists of over 3,200,000 individual analyses along with well and water system information.

OTHER STATE DATABASE INFORMATION

California Oil and Gas Well Locations

Source: Department of Conservation

Telephone: 916-323-1779

Oil and Gas well locations in the state.

RADON

State Database: CA Radon

Source: Department of Health Services

Telephone: 916-324-2208

Radon Database for California

Area Radon Information

Source: USGS

Telephone: 703-356-4020

The National Radon Database has been developed by the U.S. Environmental Protection Agency (USEPA) and is a compilation of the EPA/State Residential Radon Survey and the National Residential Radon Survey. The study covers the years 1986 - 1992. Where necessary data has been supplemented by information collected at private sources such as universities and research institutions.

EPA Radon Zones

Source: EPA

Telephone: 703-356-4020

Sections 307 & 309 of IRAA directed EPA to list and identify areas of U.S. with the potential for elevated indoor radon levels.

PHYSICAL SETTING SOURCE RECORDS SEARCHED

OTHER

Airport Landing Facilities: Private and public use landing facilities
Source: Federal Aviation Administration, 800-457-6656

Epicenters: World earthquake epicenters, Richter 5 or greater
Source: Department of Commerce, National Oceanic and Atmospheric Administration

California Earthquake Fault Lines: The fault lines displayed on EDR's Topographic map are digitized quaternary fault lines, prepared in 1975 by the United State Geological Survey. Additional information (also from 1975) regarding activity at specific fault lines comes from California's Preliminary Fault Activity Map prepared by the California Division of Mines and Geology.

STREET AND ADDRESS INFORMATION

© 2010 Tele Atlas North America, Inc. All rights reserved. This material is proprietary and the subject of copyright protection and other intellectual property rights owned by or licensed to Tele Atlas North America, Inc. The use of this material is subject to the terms of a license agreement. You will be held liable for any unauthorized copying or disclosure of this material.



Evans Lane

Canoas Garden Avenue and Evans Lane
San Jose, CA 95125

Inquiry Number: 4476473.9

December 01, 2015

The EDR Aerial Photo Decade Package



6 Armstrong Road, 4th Floor
Shelton, Connecticut 06484
Toll Free: 800.352.0050
www.edrnet.com

EDR Aerial Photo Decade Package

Environmental Data Resources, Inc. (EDR) Aerial Photo Decade Package is a screening tool designed to assist environmental professionals in evaluating potential liability on a target property resulting from past activities. EDR's professional researchers provide digitally reproduced historical aerial photographs, and when available, provide one photo per decade.

When delivered electronically by EDR, the aerial photo images included with this report are for ONE TIME USE ONLY. Further reproduction of these aerial photo images is prohibited without permission from EDR. For more information contact your EDR Account Executive.

Thank you for your business.
Please contact EDR at 1-800-352-0050
with any questions or comments.

Disclaimer - Copyright and Trademark Notice

This Report contains certain information obtained from a variety of public and other sources reasonably available to Environmental Data Resources, Inc. It cannot be concluded from this Report that coverage information for the target and surrounding properties does not exist from other sources. **NO WARRANTY EXPRESSED OR IMPLIED, IS MADE WHATSOEVER IN CONNECTION WITH THIS REPORT. ENVIRONMENTAL DATA RESOURCES, INC. SPECIFICALLY DISCLAIMS THE MAKING OF ANY SUCH WARRANTIES, INCLUDING WITHOUT LIMITATION, MERCHANTABILITY OR FITNESS FOR A PARTICULAR USE OR PURPOSE. ALL RISK IS ASSUMED BY THE USER. IN NO EVENT SHALL ENVIRONMENTAL DATA RESOURCES, INC. BE LIABLE TO ANYONE, WHETHER ARISING OUT OF ERRORS OR OMISSIONS, NEGLIGENCE, ACCIDENT OR ANY OTHER CAUSE, FOR ANY LOSS OF DAMAGE, INCLUDING, WITHOUT LIMITATION, SPECIAL, INCIDENTAL, CONSEQUENTIAL, OR EXEMPLARY DAMAGES. ANY LIABILITY ON THE PART OF ENVIRONMENTAL DATA RESOURCES, INC. IS STRICTLY LIMITED TO A REFUND OF THE AMOUNT PAID FOR THIS REPORT.** Purchaser accepts this Report AS IS. Any analyses, estimates, ratings, environmental risk levels or risk codes provided in this Report are provided for illustrative purposes only, and are not intended to provide, nor should they be interpreted as providing any facts regarding, or prediction or forecast of, any environmental risk for any property. Only a Phase I Environmental Site Assessment performed by an environmental professional can provide information regarding the environmental risk for any property. Additionally, the information provided in this Report is not to be construed as legal advice.

Copyright 2015 by Environmental Data Resources, Inc. All rights reserved. Reproduction in any media or format, in whole or in part, of any report or map of Environmental Data Resources, Inc., or its affiliates, is prohibited without prior written permission.

EDR and its logos (including Sanborn and Sanborn Map) are trademarks of Environmental Data Resources, Inc. or its affiliates. All other trademarks used herein are the property of their respective owners.

Date EDR Searched Historical Sources:

Aerial Photography December 01, 2015

Target Property:

Canoas Garden Avenue and Evans Lane

San Jose, CA 95125

<u><i>Year</i></u>	<u><i>Scale</i></u>	<u><i>Details</i></u>	<u><i>Source</i></u>
1939	Aerial Photograph. Scale: 1"=500'	Flight Year: 1939	USGS
1948	Aerial Photograph. Scale: 1"=500'	Flight Year: 1948	USGS
1950	Aerial Photograph. Scale: 1"=500'	Flight Year: 1950	USGS
1956	Aerial Photograph. Scale: 1"=500'	Flight Year: 1956	USGS
1968	Aerial Photograph. Scale: 1"=500'	Flight Year: 1968	USGS
1974	Aerial Photograph. Scale: 1"=500'	Flight Year: 1974	USGS
1982	Aerial Photograph. Scale: 1"=500'	Flight Year: 1982	USGS
1998	Aerial Photograph. Scale: 1"=500'	Flight Year: 1998 Best Copy Available from original source	USGS
1998	Aerial Photograph. Scale: 1"=500'	/DOQQ - acquisition dates: 1998	USGS/DOQQ
2005	Aerial Photograph. Scale: 1"=500'	Flight Year: 2005	USDA/NAIP
2006	Aerial Photograph. Scale: 1"=500'	Flight Year: 2006	USDA/NAIP
2009	Aerial Photograph. Scale: 1"=500'	Flight Year: 2009	USDA/NAIP
2010	Aerial Photograph. Scale: 1"=500'	Flight Year: 2010	USDA/NAIP
2012	Aerial Photograph. Scale: 1"=500'	Flight Year: 2012	USDA/NAIP



INQUIRY #: 4476473.9

YEAR: 1939

|—————| = 500'





INQUIRY #: 4476473.9

YEAR: 1948

| = 500'





INQUIRY #: 4476473.9

YEAR: 1950

 = 500'





INQUIRY #: 4476473.9

YEAR: 1956

| = 500'





INQUIRY #: 4476473.9

YEAR: 1968

|—————| = 500'





INQUIRY #: 4476473.9

YEAR: 1974

| = 500'





INQUIRY #: 4476473.9

YEAR: 1982

| = 500'





INQUIRY #: 4476473.9

YEAR: 1998

| = 500'





INQUIRY #: 4476473.9

YEAR: 1998

| = 500'





INQUIRY #: 4476473.9

YEAR: 2005

— = 500'





INQUIRY #: 4476473.9

YEAR: 2006

| = 500'





INQUIRY #: 4476473.9

YEAR: 2009

| = 500'





INQUIRY #: 4476473.9

YEAR: 2010

| = 500'





INQUIRY #: 4476473.9

YEAR: 2012

— = 500'





Evans Lane
Canoas Garden Avenue and Evans Lane
San Jose, CA 95125

Inquiry Number: 4476473.4

November 24, 2015

EDR Historical Topo Map Report

with QuadMatch™



6 Armstrong Road, 4th floor
Shelton, CT 06484
Toll Free: 800.352.0050
www.edrnet.com

EDR Historical Topo Map Report

11/24/15

Site Name: Evans Lane Canoas Garden Avenue and E San Jose, CA 95125 EDR Inquiry # 4476473.4	Client Name: David Powers & Associates 1871 The Alameda San Jose, CA 95126 Contact: Shannon George
--	---



EDR Topographic Map Library has been searched by EDR and maps covering the target property location as provided by David Powers & Associates were identified for the years listed below. EDR's Historical Topo Map Report is designed to assist professionals in evaluating potential liability on a target property resulting from past activities. EDR's Historical Topo Map Report includes a search of a collection of public and private color historical topographic maps, dating back to the late 1800s.

Search Results:

Coordinates:

Site Name:	Evans Lane	Latitude:	37.2963 37° 17' 47" North
Address:	Canoas Garden Avenue and E	Longitude:	-121.8756 -121° 52' 32" West
City,State,Zip:	San Jose, CA 95125	UTM Zone:	Zone 10 North
P.O.#	NA	UTM X Meters:	599656.87
Project:	Evans Lane 15-198	UTM Y Meters:	4128335.28
		Elevation:	131.48' above sea level

Maps Provided:

2012	1889
1980	
1973	
1968	
1961	
1953	
1899	
1897	

Disclaimer - Copyright and Trademark Notice

This Report contains certain information obtained from a variety of public and other sources reasonably available to Environmental Data Resources, Inc. It cannot be concluded from this Report that coverage information for the target and surrounding properties does not exist from other sources. NO WARRANTY EXPRESSED OR IMPLIED, IS MADE WHATSOEVER IN CONNECTION WITH THIS REPORT. ENVIRONMENTAL DATA RESOURCES, INC. SPECIFICALLY DISCLAIMS THE MAKING OF ANY SUCH WARRANTIES, INCLUDING WITHOUT LIMITATION, MERCHANTABILITY OR FITNESS FOR A PARTICULAR USE OR PURPOSE. ALL RISK IS ASSUMED BY THE USER. IN NO EVENT SHALL ENVIRONMENTAL DATA RESOURCES, INC. BE LIABLE TO ANYONE, WHETHER ARISING OUT OF ERRORS OR OMISSIONS, NEGLIGENCE, ACCIDENT OR ANY OTHER CAUSE, FOR ANY LOSS OF DAMAGE, INCLUDING, WITHOUT LIMITATION, SPECIAL, INCIDENTAL, CONSEQUENTIAL, OR EXEMPLARY DAMAGES. ANY LIABILITY ON THE PART OF ENVIRONMENTAL DATA RESOURCES, INC. IS STRICTLY LIMITED TO A REFUND OF THE AMOUNT PAID FOR THIS REPORT. Purchaser accepts this Report "AS IS". Any analyses, estimates, ratings, environmental risk levels or risk codes provided in this Report are provided for illustrative purposes only, and are not intended to provide, nor should they be interpreted as providing any facts regarding, or prediction or forecast of, any environmental risk for any property. Only a Phase I Environmental Site Assessment performed by an environmental professional can provide information regarding the environmental risk for any property. Additionally, the information provided in this Report is not to be construed as legal advice.

Copyright 2015 by Environmental Data Resources, Inc. All rights reserved. Reproduction in any media or format, in whole or in part, of any report or map of Environmental Data Resources, Inc., or its affiliates, is prohibited without prior written permission.

EDR and its logos (including Sanborn and Sanborn Map) are trademarks of Environmental Data Resources, Inc. or its affiliates. All other trademarks used herein are the property of their respective owners.

Topo Sheet Thumbnails

This EDR Topo Map Report is based upon the following USGS topographic map sheets.

2012 Source Sheets



San Jose West
2012
7.5-minute, 24000



San Jose East
2012
7.5-minute, 24000

1980 Source Sheets



San Jose East
1980
7.5-minute, 24000
Photo Revised 1980
Aerial Photo Revised 1978



San Jose West
1980
7.5-minute, 24000
Photo Revised 1980
Aerial Photo Revised 1979

1973 Source Sheets



San Jose East
1973
7.5-minute, 24000
Photo Revised 1973
Aerial Photo Revised 1973



San Jose West
1973
7.5-minute, 24000
Photo Revised 1973
Aerial Photo Revised 1973

1968 Source Sheets



San Jose East
1968
7.5-minute, 24000
Photo Revised 1968
Aerial Photo Revised 1968

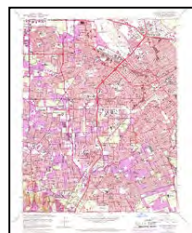

San Jose West
1968
7.5-minute, 24000
Photo Revised 1968
Aerial Photo Revised 1968

Topo Sheet Thumbnails

This EDR Topo Map Report is based upon the following USGS topographic map sheets.

1961 Source Sheets

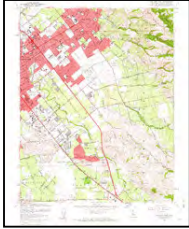

San Jose East
1961
7.5-minute, 24000
Aerial Photo Revised 1960

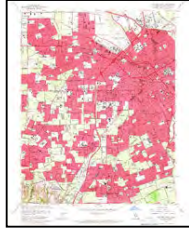

San Jose West
1961
7.5-minute, 24000
Aerial Photo Revised 1960

1953 Source Sheets



San Jose East
1953
7.5-minute, 24000
Aerial Photo Revised 1948



San Jose West
1953
7.5-minute, 24000
Aerial Photo Revised 1948

1899 Source Sheets



San Jose
1899
15-minute, 62500

1897 Source Sheets



San Jose
1897
15-minute, 62500

Topo Sheet Thumbnails

This EDR Topo Map Report is based upon the following USGS topographic map sheets.

1889 Source Sheets



San Jose
1889
15-minute, 62500

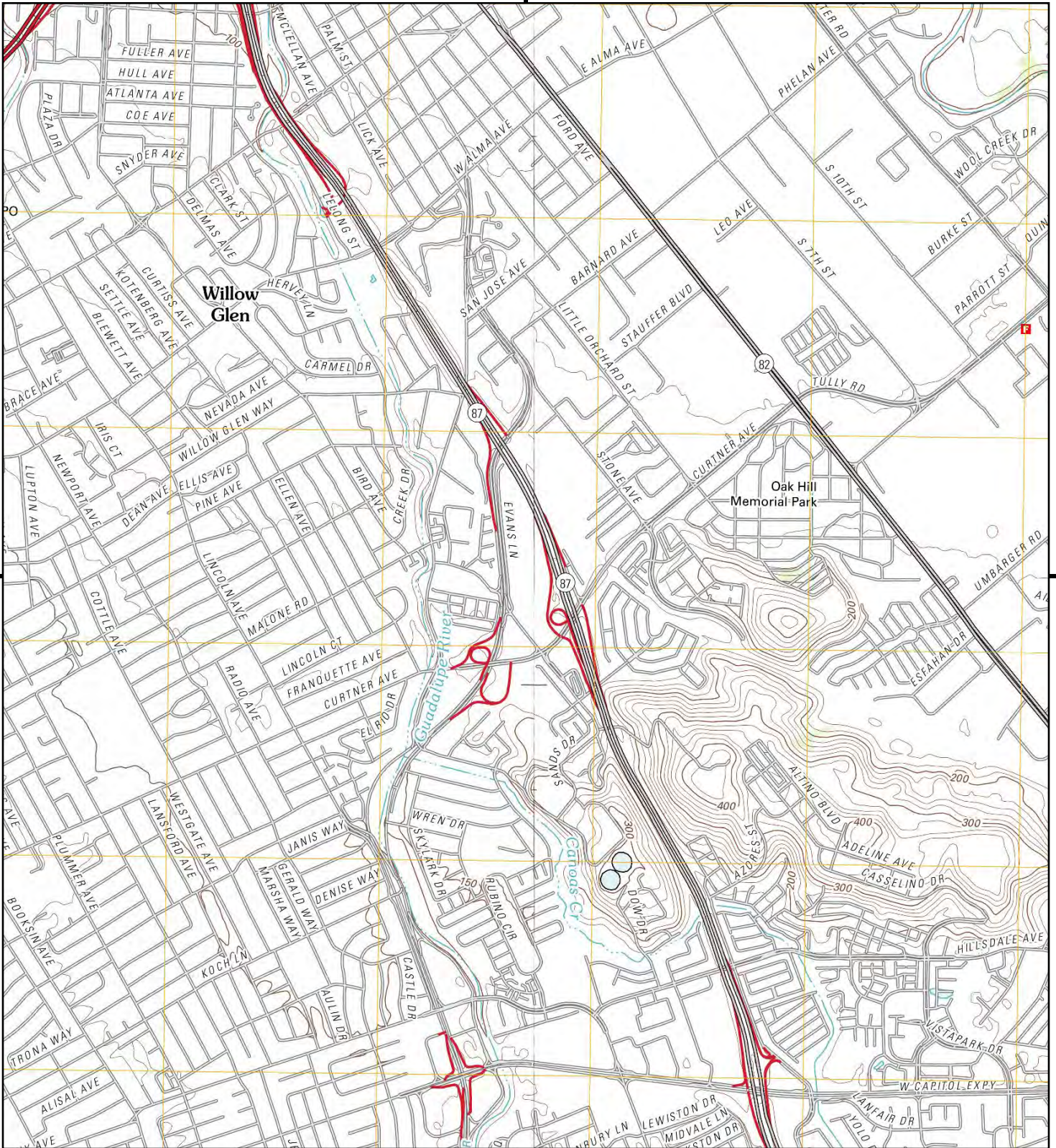

This report includes information from the following map sheet(s).

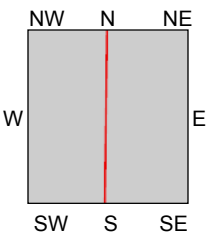
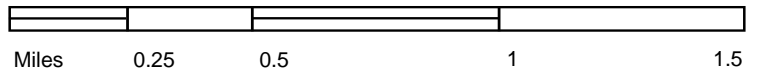

TP, San Jose West, 2012, 7.5-minute
 E, San Jose East, 2012, 7.5-minute

SITE NAME: Evans Lane
ADDRESS: Canoas Garden Avenue and Evans Lane
 San Jose, CA 95125
CLIENT: David Powers & Associates



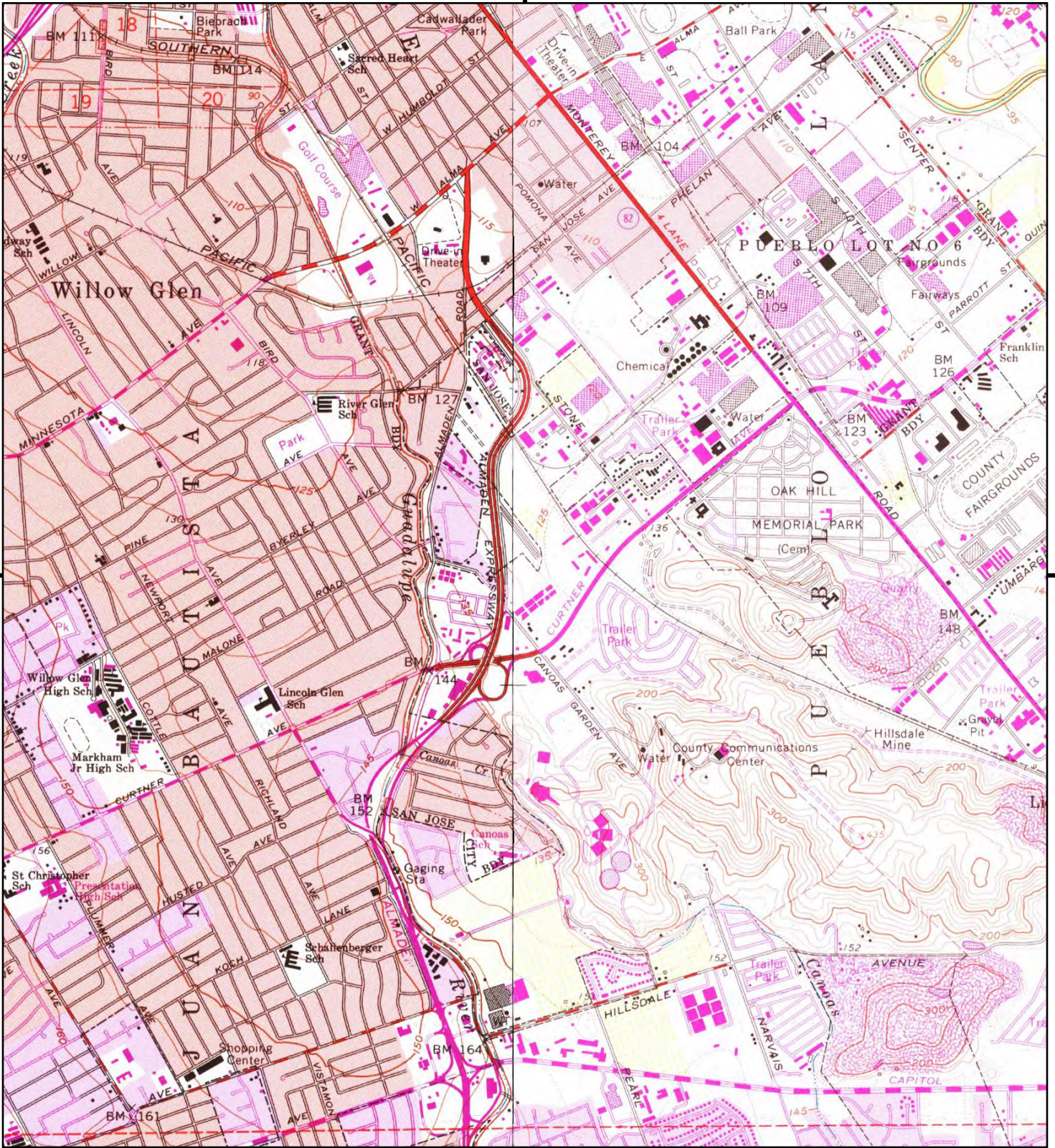

This report includes information from the following map sheet(s).

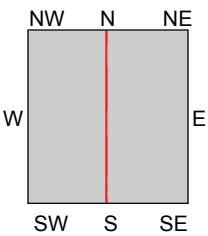
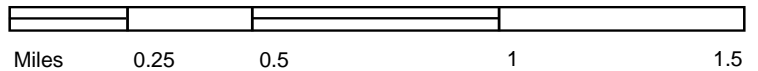

TP, San Jose West, 1980, 7.5-minute
 E, San Jose East, 1980, 7.5-minute

SITE NAME: Evans Lane
ADDRESS: Canoas Garden Avenue and Evans Lane
 San Jose, CA 95125
CLIENT: David Powers & Associates



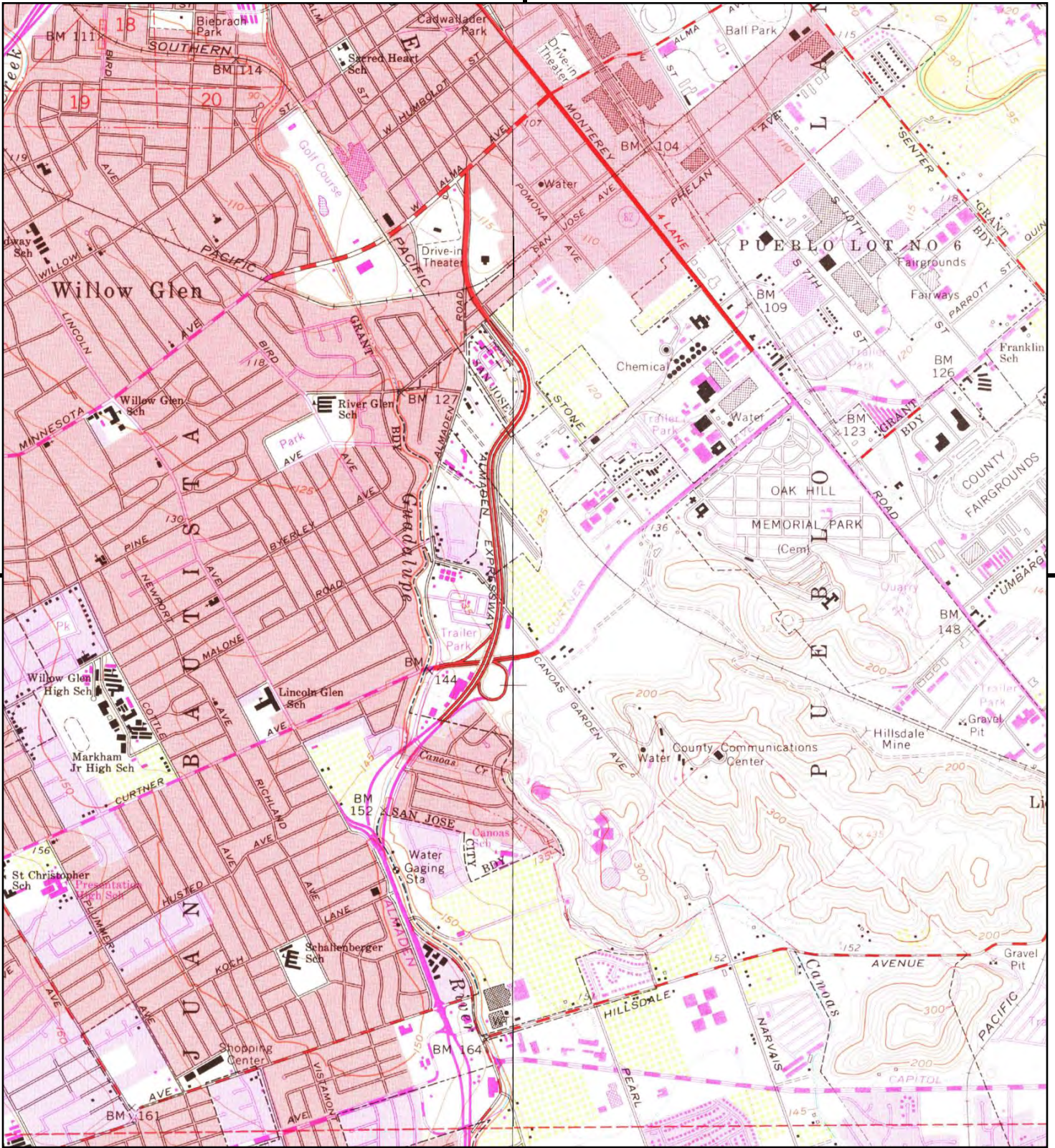

This report includes information from the following map sheet(s).

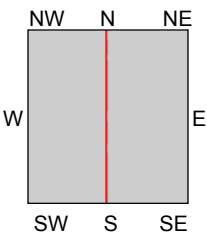
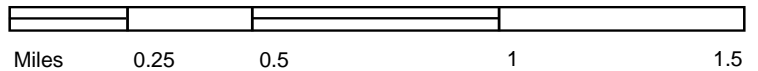

TP, San Jose West, 1973, 7.5-minute
 E, San Jose East, 1973, 7.5-minute

SITE NAME: Evans Lane
ADDRESS: Canoas Garden Avenue and Evans Lane
 San Jose, CA 95125
CLIENT: David Powers & Associates



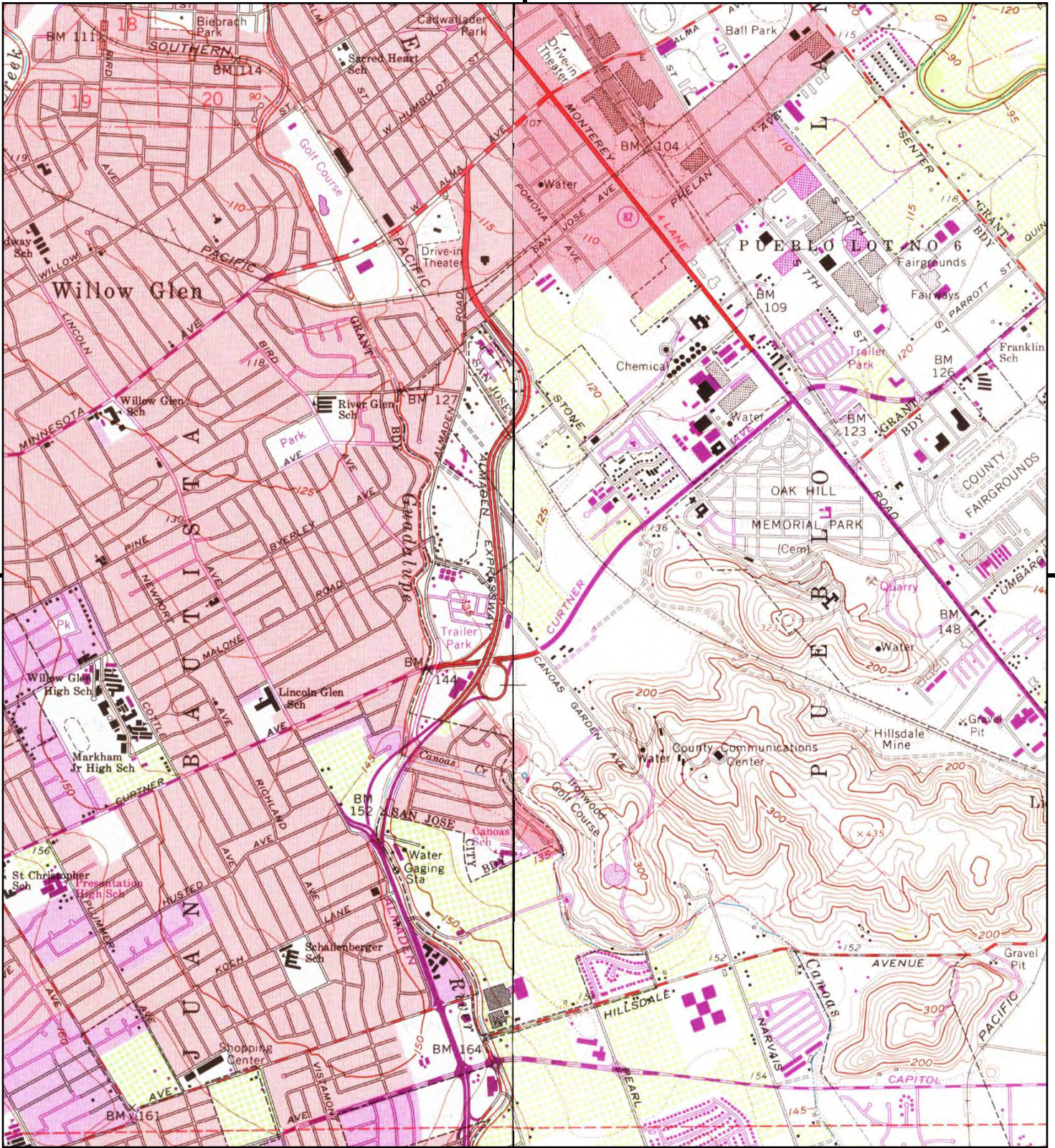

This report includes information from the following map sheet(s).

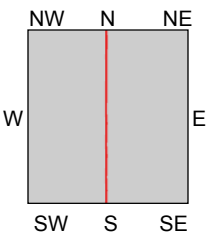
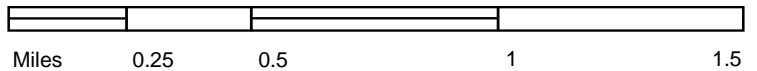

TP, San Jose West, 1968, 7.5-minute
 E, San Jose East, 1968, 7.5-minute

SITE NAME: Evans Lane
ADDRESS: Canoas Garden Avenue and Evans Lane
 San Jose, CA 95125
CLIENT: David Powers & Associates



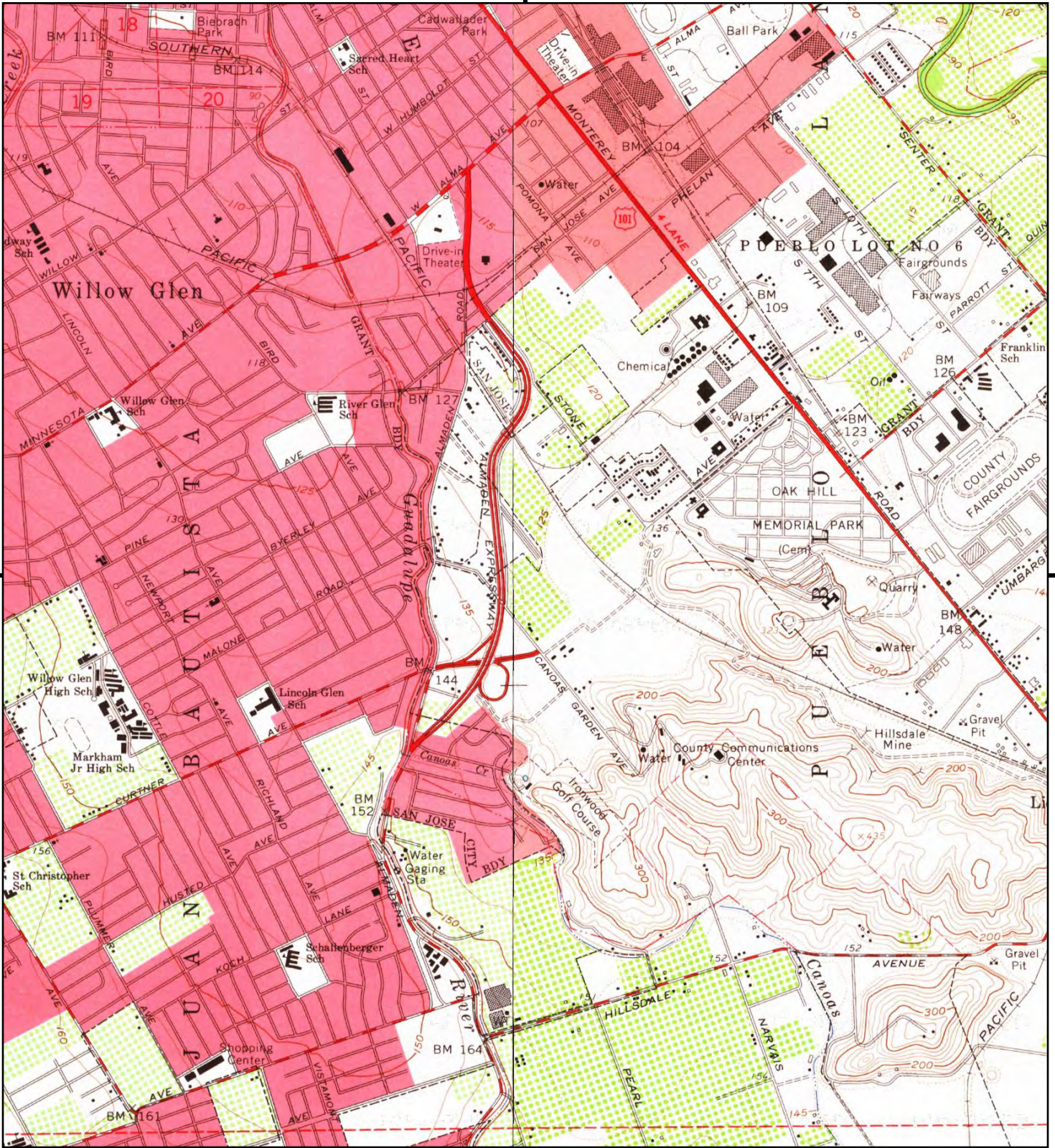

This report includes information from the following map sheet(s).

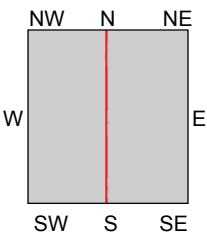
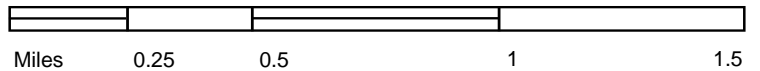

TP, San Jose West, 1961, 7.5-minute
 E, San Jose East, 1961, 7.5-minute

SITE NAME: Evans Lane
ADDRESS: Canoas Garden Avenue and Evans Lane
 San Jose, CA 95125
CLIENT: David Powers & Associates



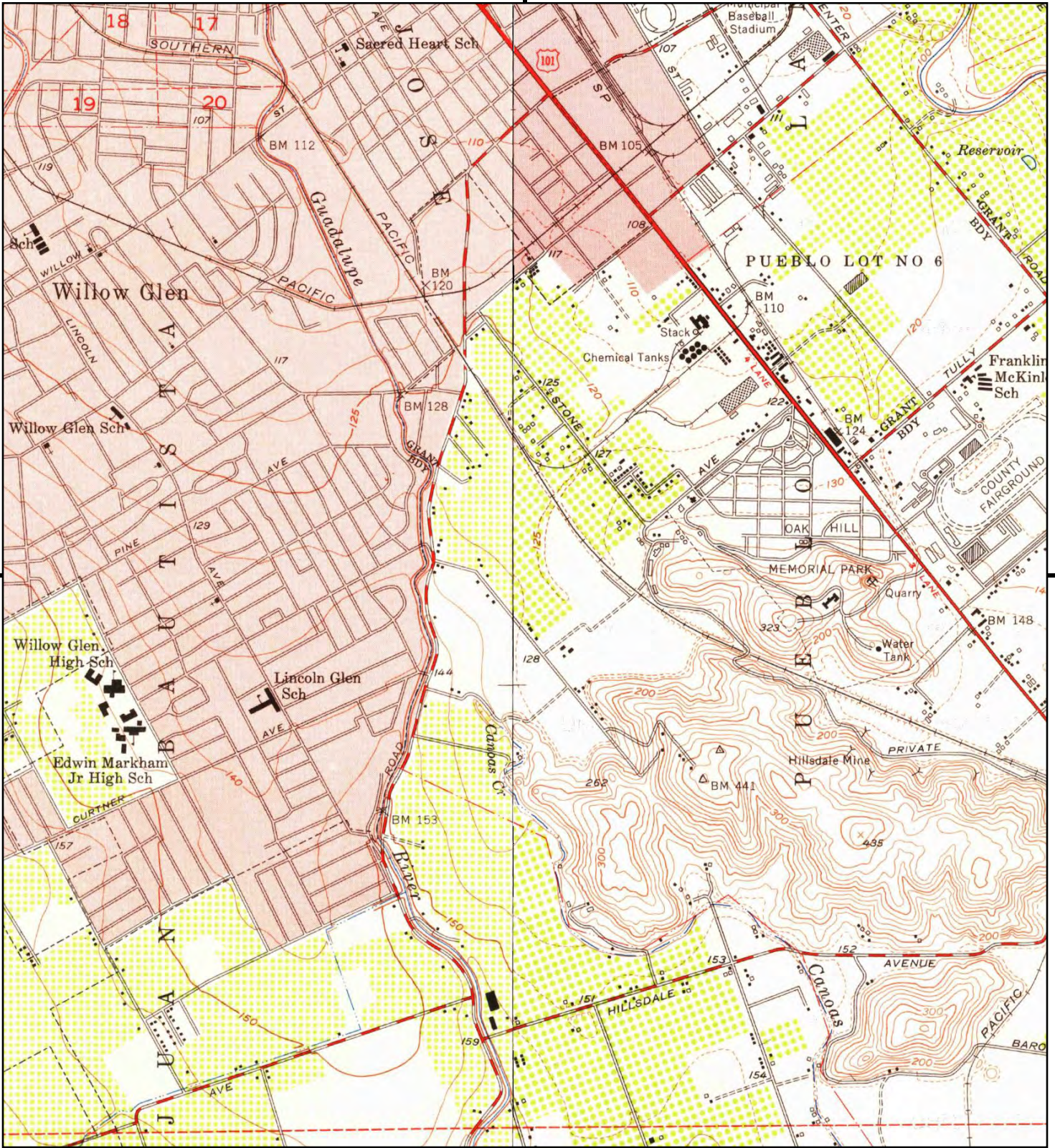

This report includes information from the following map sheet(s).

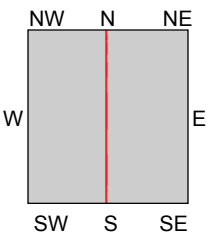
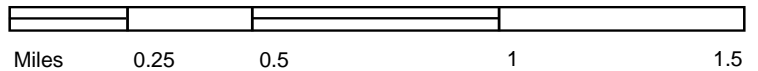

TP, San Jose West, 1953, 7.5-minute
 E, San Jose East, 1953, 7.5-minute

SITE NAME: Evans Lane
 ADDRESS: Canoas Garden Avenue and Evans Lane
 San Jose, CA 95125
 CLIENT: David Powers & Associates



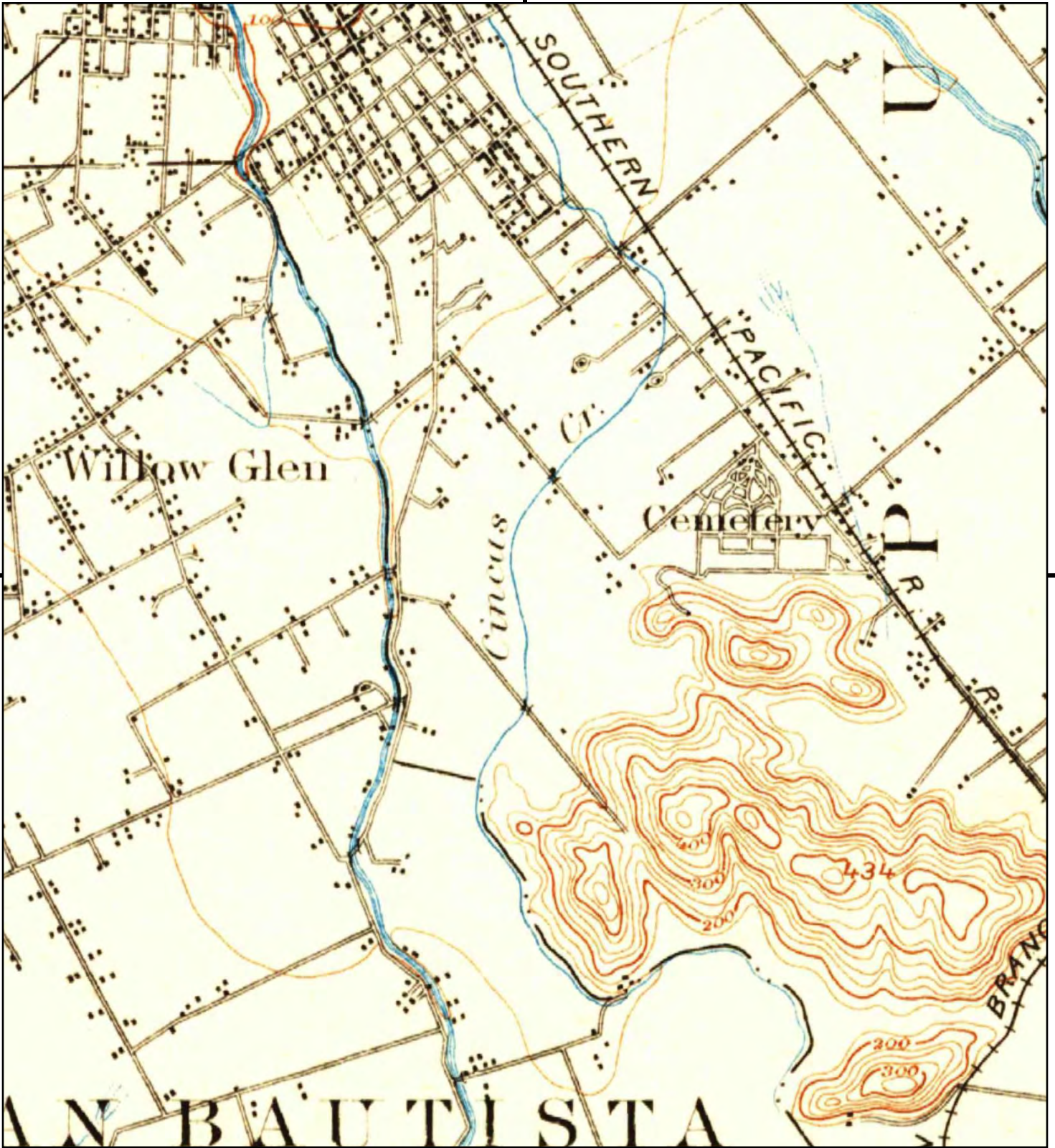

This report includes information from the following map sheet(s).

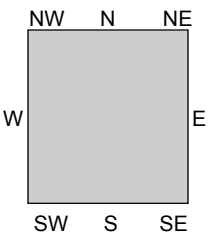
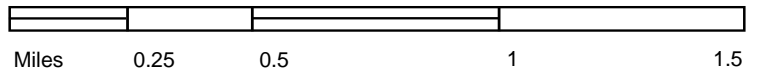

TP, San Jose, 1899, 15-minute

SITE NAME: Evans Lane
 ADDRESS: Canoas Garden Avenue and Evans Lane
 San Jose, CA 95125
 CLIENT: David Powers & Associates



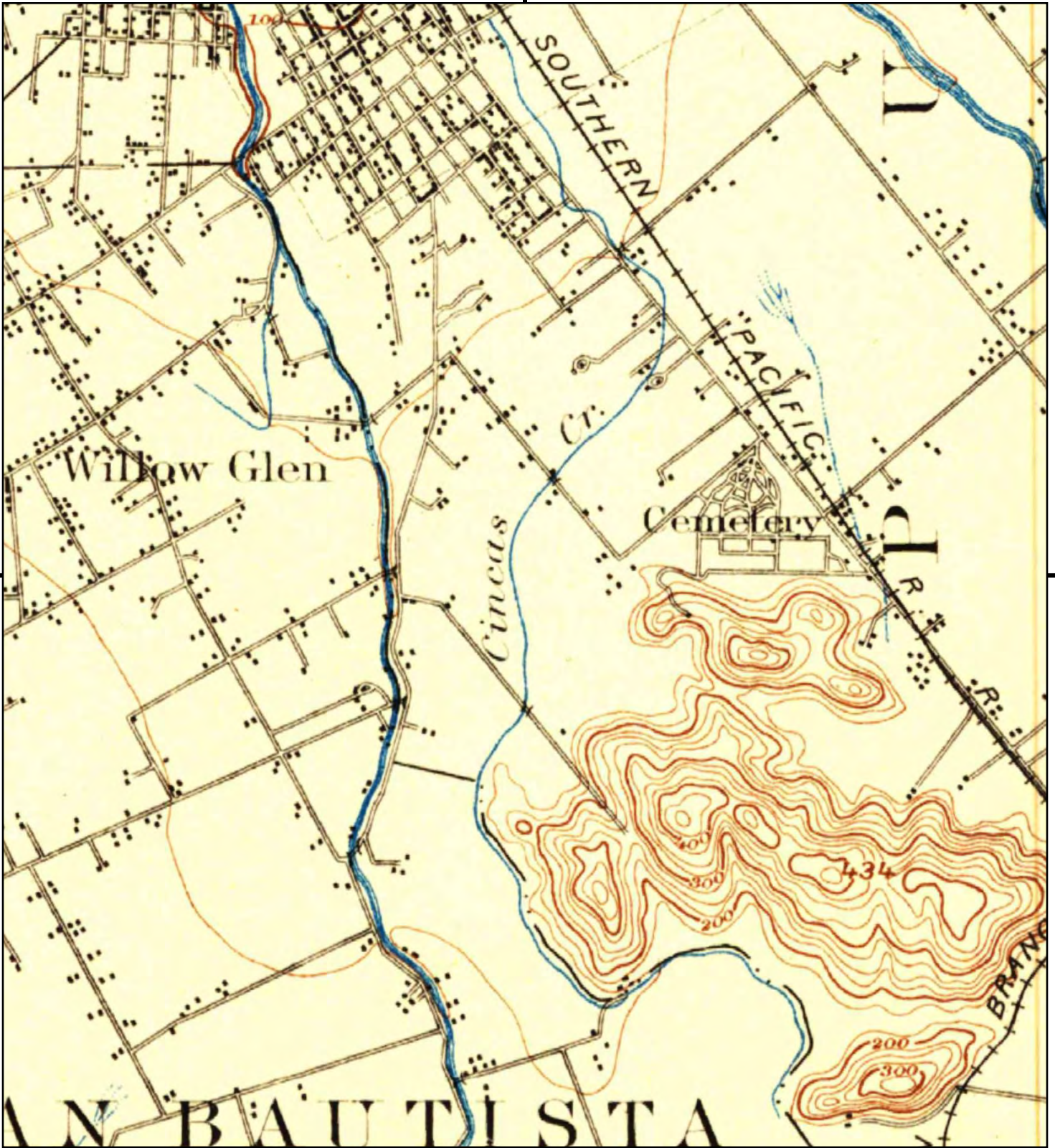

This report includes information from the following map sheet(s).

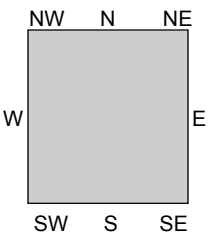
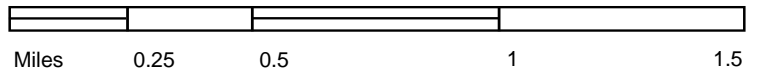

TP, San Jose, 1897, 15-minute

SITE NAME: Evans Lane
 ADDRESS: Canoas Garden Avenue and Evans Lane
 San Jose, CA 95125
 CLIENT: David Powers & Associates





This report includes information from the following map sheet(s).

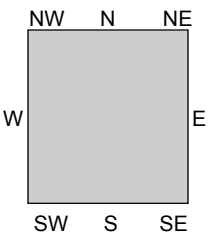
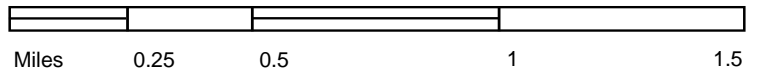

TP, San Jose, 1889, 15-minute

SITE NAME: Evans Lane
 ADDRESS: Canoas Garden Avenue and Evans Lane
 San Jose, CA 95125
 CLIENT: David Powers & Associates





Evans Lane

Canoas Garden Avenue and Evans Lane
San Jose, CA 95125

Inquiry Number: 4476473.3

November 24, 2015

Certified Sanborn® Map Report



6 Armstrong Road, 4th Floor
Shelton, Connecticut 06484
Toll Free: 800.352.0050
www.edrnet.com

Certified Sanborn® Map Report

11/24/15

Site Name:

Evans Lane
Canoas Garden Avenue and
San Jose, CA 95125

Client Name:

David Powers & Associates
1871 The Alameda
San Jose, CA 95126



EDR Inquiry # 4476473.3

Contact: Shannon George

The Sanborn Library has been searched by EDR and maps covering the target property location as provided by David Powers & Associates were identified for the years listed below. The Sanborn Library is the largest, most complete collection of fire insurance maps. The collection includes maps from Sanborn, Bromley, Perris & Browne, Hopkins, Barlow, and others. Only Environmental Data Resources Inc. (EDR) is authorized to grant rights for commercial reproduction of maps by the Sanborn Library LLC, the copyright holder for the collection. Results can be authenticated by visiting www.edrnet.com/sanborn.

The Sanborn Library is continually enhanced with newly identified map archives. This report accesses all maps in the collection as of the day this report was generated.

Certified Sanborn Results:

Site Name: Evans Lane
Address: Canoas Garden Avenue and Evans Lane
City, State, Zip: San Jose, CA 95125
Cross Street:
P.O. # NA
Project: Evans Lane 15-198
Certification # 4E02-47CE-AD54



Sanborn® Library search results
Certification # 4E02-47CE-AD54

UNMAPPED PROPERTY

This report certifies that the complete holdings of the Sanborn Library, LLC collection have been searched based on client supplied target property information, and fire insurance maps covering the target property were not found.

The Sanborn Library includes more than 1.2 million fire insurance maps from Sanborn, Bromley, Perris & Browne, Hopkins, Barlow and others which track historical property usage in approximately 12,000 American cities and towns. Collections searched:

- Library of Congress
- University Publications of America
- EDR Private Collection

The Sanborn Library LLC Since 1866™

Limited Permission To Make Copies

David Powers & Associates (the client) is permitted to make up to FIVE photocopies of this Sanborn Map transmittal and each fire insurance map accompanying this report solely for the limited use of its customer. No one other than the client is authorized to make copies. Upon request made directly to an EDR Account Executive, the client may be permitted to make a limited number of additional photocopies. This permission is conditioned upon compliance by the client, its customer and their agents with EDR's copyright policy; a copy of which is available upon request.

Disclaimer - Copyright and Trademark notice

This Report contains certain information obtained from a variety of public and other sources reasonably available to Environmental Data Resources, Inc. It cannot be concluded from this Report that coverage information for the target and surrounding properties does not exist from other sources. NO WARRANTY EXPRESSED OR IMPLIED, IS MADE WHATSOEVER IN CONNECTION WITH THIS REPORT. ENVIRONMENTAL DATA RESOURCES, INC. SPECIFICALLY DISCLAIMS THE MAKING OF ANY SUCH WARRANTIES, INCLUDING WITHOUT LIMITATION, MERCHANTABILITY OR FITNESS FOR A PARTICULAR USE OR PURPOSE. ALL RISK IS ASSUMED BY THE USER. IN NO EVENT SHALL ENVIRONMENTAL DATA RESOURCES, INC. BE LIABLE TO ANYONE, WHETHER ARISING OUT OF ERRORS OR OMISSIONS, NEGLIGENCE, ACCIDENT OR ANY OTHER CAUSE, FOR ANY LOSS OF DAMAGE, INCLUDING, WITHOUT LIMITATION, SPECIAL, INCIDENTAL CONSEQUENTIAL, OR EXEMPLARY DAMAGES. ANY LIABILITY ON THE PART OF ENVIRONMENTAL DATA RESOURCES, INC. IS STRICTLY LIMITED TO A REFUND OF THE AMOUNT PAID FOR THIS REPORT. Purchaser accepts this Report "AS IS". Any analyses, estimates, ratings, environmental risk levels or risk codes provided in this Report are provided for illustrative purposes only, and are not intended to provide, nor should they be interpreted as providing any facts regarding, or prediction or forecast of, any environmental risk for any property. Only a Phase I Environmental Site Assessment performed by an environmental professional can provide information regarding the environmental risk for any property. Additionally, the information provided in this Report is not to be construed as legal advice.

Copyright 2015 by Environmental Data Resources, Inc. All rights reserved. Reproduction in any media or format, in whole or in part, of any report or map of Environmental Data Resources, Inc., or its affiliates, is prohibited without prior written permission.

EDR and its logos (including Sanborn and Sanborn Map) are trademarks of Environmental Data Resources, Inc. or its affiliates. All other trademarks used herein are the property of their respective owners.



Evans Lane

Canoas Garden Avenue and Evans Lane
San Jose, CA 95125

Inquiry Number: 4476473.5
November 25, 2015



The EDR-City Directory Abstract

TABLE OF CONTENTS

SECTION

Executive Summary

Findings

City Directory Images

Thank you for your business.
Please contact EDR at 1-800-352-0050
with any questions or comments.

Disclaimer - Copyright and Trademark Notice

This Report contains certain information obtained from a variety of public and other sources reasonably available to Environmental Data Resources, Inc. It cannot be concluded from this Report that coverage information for the target and surrounding properties does not exist from other sources. **NO WARRANTY EXPRESSED OR IMPLIED, IS MADE WHATSOEVER IN CONNECTION WITH THIS REPORT. ENVIRONMENTAL DATA RESOURCES, INC. SPECIFICALLY DISCLAIMS THE MAKING OF ANY SUCH WARRANTIES, INCLUDING WITHOUT LIMITATION, MERCHANTABILITY OR FITNESS FOR A PARTICULAR USE OR PURPOSE. ALL RISK IS ASSUMED BY THE USER. IN NO EVENT SHALL ENVIRONMENTAL DATA RESOURCES, INC. BE LIABLE TO ANYONE, WHETHER ARISING OUT OF ERRORS OR OMISSIONS, NEGLIGENCE, ACCIDENT OR ANY OTHER CAUSE, FOR ANY LOSS OR DAMAGE, INCLUDING, WITHOUT LIMITATION, SPECIAL, INCIDENTAL, CONSEQUENTIAL, OR EXEMPLARY DAMAGES. ANY LIABILITY ON THE PART OF ENVIRONMENTAL DATA RESOURCES, INC. IS STRICTLY LIMITED TO A REFUND OF THE AMOUNT PAID FOR THIS REPORT.** Purchaser accepts this Report "AS IS". Any analyses, estimates, ratings, environmental risk levels or risk codes provided in this Report are provided for illustrative purposes only, and are not intended to provide, nor should they be interpreted as providing any facts regarding, or prediction or forecast of, any environmental risk for any property. Only a Phase I Environmental Site Assessment performed by an environmental professional can provide information regarding the environmental risk for any property. Additionally, the information provided in this Report is not to be construed as legal advice.

Copyright 2015 by Environmental Data Resources, Inc. All rights reserved. Reproduction in any media or format, in whole or in part, of any report or map of Environmental Data Resources, Inc. or its affiliates is prohibited without prior written permission.

EDR and its logos (including Sanborn and Sanborn Map) are trademarks of Environmental Data Resources, Inc. or its affiliates. All other trademarks used herein are the property of their respective owners.

EXECUTIVE SUMMARY

DESCRIPTION

Environmental Data Resources, Inc.'s (EDR) City Directory Abstract is a screening tool designed to assist environmental professionals in evaluating potential liability on a target property resulting from past activities. EDR's City Directory Abstract includes a search and abstract of available city directory data. For each address, the directory lists the name of the corresponding occupant at five year intervals.

Business directories including city, cross reference and telephone directories were reviewed, if available, at approximately five year intervals for the years spanning 1922 through 2013. This report compiles information gathered in this review by geocoding the latitude and longitude of properties identified and gathering information about properties within 660 feet of the target property.

A summary of the information obtained is provided in the text of this report.

RESEARCH SUMMARY

The following research sources were consulted in the preparation of this report. An "X" indicates where information was identified in the source and provided in this report.

<u>Year</u>	<u>Source</u>	<u>TP</u>	<u>Adjoining</u>	<u>Text Abstract</u>	<u>Source Image</u>
2013	Cole Information Services	-	X	X	-
2008	Cole Information Services	-	X	X	-
2006	Haines Company, Inc.	-	X	X	-
2001	Haines Company, Inc.	-	-	-	-
2000	Haines & Company	-	X	X	-
1996	Pacific Bell	-	X	X	-
1991	PACIFIC BELL WHITE PAGES	-	X	X	-
1986	Pacific Bell	-	X	X	-
1985	Pacific Bell	-	X	X	-
1982	Pacific Telephone	-	-	-	-
1980	Pacific Telephone	-	X	X	-
1978	R. L. Polk & Co.	-	-	-	-
1975	Pacific Telephone	-	X	X	-
1974	R. L. Polk Co.	-	-	-	-
1970	R. L. Polk & Co.	-	X	X	-
1968	R. L. Polk Co.	-	-	-	-
1966	R. L. POLK	-	-	-	-
1965	R. L. Polk Co.	-	-	-	-
1964	R. L. Polk & Co.	-	-	-	-
1963	Pacific Telephone	-	-	-	-
1962	R. L. Polk & Co.	-	-	-	-
1960	R. L. Polk Co.	-	-	-	-
1957	R. L. Polk Co.	-	-	-	-
1955	R. L. Polk Co.	-	-	-	-
1950	R. L. Polk Co.	-	-	-	-

EXECUTIVE SUMMARY

<u>Year</u>	<u>Source</u>	<u>TP</u>	<u>Adjoining</u>	<u>Text Abstract</u>	<u>Source Image</u>
1946	R. L. Polk Co.	-	-	-	-
1945	R. L. Polk & Co.	-	-	-	-
1942	R.L. Polk	-	-	-	-
1940	R. L. Polk Co.	-	-	-	-
1936	R. L. Polk Co.	-	-	-	-
1935	R. L. Polk Co.	-	-	-	-
1931	R. L. Polk Co.	-	-	-	-
1930	R. L. Polk Co.	-	-	-	-
1926	R. L. Polk Co.	-	-	-	-
1925	R. L. Polk Co. of California	-	-	-	-
1922	R. L. Polk Co.	-	-	-	-

FINDINGS

TARGET PROPERTY INFORMATION

ADDRESS

Canoas Garden Avenue and Evans Lane
San Jose, CA 95125

FINDINGS DETAIL

Target Property research detail.

FINDINGS

ADJOINING PROPERTY DETAIL

The following Adjoining Property addresses were researched for this report. Detailed findings are provided for each address.

CANOAS GARDEN AVE

30 CANOAS GARDEN AVE

<u>Year</u>	<u>Uses</u>	<u>Source</u>
2006	DANIELSCarol	Haines Company, Inc.
	DANIELSCarol	Haines Company, Inc.
	GARDUNO Jose Luis	Haines Company, Inc.
	DOMINGUEZCRUZ Nancy J	Haines Company, Inc.
	ELIAS Claudia	Haines Company, Inc.
	ESCOBEDO Marinel	Haines Company, Inc.
	EYNOSO Francisco	Haines Company, Inc.
	FREEMAN Gerard	Haines Company, Inc.
	GALVANAngel	Haines Company, Inc.
	GARCIA Caroina	Haines Company, Inc.
	GARCIAEmma	Haines Company, Inc.
	GARCIA Jose	Haines Company, Inc.
	GARCIA Sham Ika D	Haines Company, Inc.
	GARCIASoledad	Haines Company, Inc.

31 CANOAS GARDEN AVE

<u>Year</u>	<u>Uses</u>	<u>Source</u>
2006	LONG Martha	Haines Company, Inc.

37 CANOAS GARDEN AVE

<u>Year</u>	<u>Uses</u>	<u>Source</u>
2006	CURTIS Brandon	Haines Company, Inc.

50 CANOAS GARDEN AVE

<u>Year</u>	<u>Uses</u>	<u>Source</u>
2006	CHAVEZVictor	Haines Company, Inc.
	COBARRUBLAS Josefina	Haines Company, Inc.
	CORTES Ray	Haines Company, Inc.
	CRUZ Benlto	Haines Company, Inc.
	CRUZLaura	Haines Company, Inc.

FINDINGS

89 CANOAS GARDEN AVE

<u>Year</u>	<u>Uses</u>	<u>Source</u>
2006	TORRES Marlin S	Haines Company, Inc.
	TORRESr Guadalupe	Haines Company, Inc.
	VERASTEGUI	Haines Company, Inc.
	WILLIAMS Timorhy T	Haines Company, Inc.
	VILLA Mar 8n J	Haines Company, Inc.
	VILLASANA Wallace	Haines Company, Inc.
	Lorenzo	Haines Company, Inc.

105 CANOAS GARDEN AVE

<u>Year</u>	<u>Uses</u>	<u>Source</u>
2006	GUTIERREZ Reyna	Haines Company, Inc.
	GOMEZ Ricardo	Haines Company, Inc.
	GOMEZJuan Cados	Haines Company, Inc.
	GASTON An 8onette	Haines Company, Inc.
	JOHNSON Undsay	Haines Company, Inc.
	HACKETT Gordon	Haines Company, Inc.
	HERNANDEZ Fablola	Haines Company, Inc.
	IVEYJusin	Haines Company, Inc.
	GUZMAN Lydia	Haines Company, Inc.

126 CANOAS GARDEN AVE

<u>Year</u>	<u>Uses</u>	<u>Source</u>
2006	LEON Candelads	Haines Company, Inc.

128 CANOAS GARDEN AVE

<u>Year</u>	<u>Uses</u>	<u>Source</u>
2006	SILVA Aracell	Haines Company, Inc.
	SEPULVEDAYveta B A	Haines Company, Inc.
	SEGURA Cados	Haines Company, Inc.
	SANTAYTomas	Haines Company, Inc.
	SANDOVAL Manuel	Haines Company, Inc.
	SANCHEZ Jose Lule	Haines Company, Inc.
	RUIZJazmrne	Haines Company, Inc.
	RODARTEVanessa	Haines Company, Inc.
	Lorena	Haines Company, Inc.
	REYESBARRAGAN	Haines Company, Inc.
	PLANTILLA Luda	Haines Company, Inc.
	ORTIZ Dennis	Haines Company, Inc.

FINDINGS

187 CANOAS GARDEN AVE

<u>Year</u>	<u>Uses</u>	<u>Source</u>
2006	ALVARIN Rosa	Haines Company, Inc.
	ADUGNAMesfil	Haines Company, Inc.
	ALMADN TERRACE	Haines Company, Inc.
	ARELLANO Esta	Haines Company, Inc.

208 CANOAS GARDEN AVE

<u>Year</u>	<u>Uses</u>	<u>Source</u>
2006	MAHALICMene	Haines Company, Inc.
	MARIACAMiguel	Haines Company, Inc.
	LORENZO Maria	Haines Company, Inc.
	LOPEZ Sergio F	Haines Company, Inc.
	LOPEZ Luda	Haines Company, Inc.
	MARTINEZ Cesar	Haines Company, Inc.
	MUNOZ Sylvia	Haines Company, Inc.
	MARTINEZ Esteban	Haines Company, Inc.
	MAYO Albert	Haines Company, Inc.
	MCMILLIAN R	Haines Company, Inc.
	MEZAS FENCE	Haines Company, Inc.
	MONTOYA Luls L	Haines Company, Inc.

214 CANOAS GARDEN AVE

<u>Year</u>	<u>Uses</u>	<u>Source</u>
2006	CASTRO Esperanza E	Haines Company, Inc.
	CHAVEZ Roselia	Haines Company, Inc.
	Alfredo	Haines Company, Inc.
	CARRIZOSA Baron	Haines Company, Inc.
	CARRILLOAdelta	Haines Company, Inc.
	CAMPOS Vicente	Haines Company, Inc.
	CAMBEROS Rafael	Haines Company, Inc.
	AZIZHasan	Haines Company, Inc.

222 CANOAS GARDEN AVE

<u>Year</u>	<u>Uses</u>	<u>Source</u>
2006	ATKINSON Jennifer	Haines Company, Inc.

233 CANOAS GARDEN AVE

<u>Year</u>	<u>Uses</u>	<u>Source</u>
2006	TELLONoemi	Haines Company, Inc.
	SUTTER Stephen	Haines Company, Inc.

FINDINGS

<u>Year</u>	<u>Uses</u>	<u>Source</u>
2006	STRAUSS Roger A	Haines Company, Inc.
	STRAUSS Roger A	Haines Company, Inc.

249 CANOAS GARDEN AVE

<u>Year</u>	<u>Uses</u>	<u>Source</u>
2006	KARMAN Vrinder K	Haines Company, Inc.
	JOYA Magda	Haines Company, Inc.
	LAMAS Jose	Haines Company, Inc.

2146 CANOAS GARDEN AVE

<u>Year</u>	<u>Uses</u>	<u>Source</u>
2006	a PEKIPAKI Slone	Haines Company, Inc.
1996	Holts Cancace L	Pacific Bell
1986	Pennell Franklin & Dawn	Pacific Bell
1985	PENNELL FRANKLIN & DAWN	Pacific Bell
	PENNELL JOHN D	Pacific Bell
1975	Richards Ray S	Pacific Telephone

2180 CANOAS GARDEN AVE

<u>Year</u>	<u>Uses</u>	<u>Source</u>
2013	OPEN BIBLE FAITH COMMUNITY CHURCH	Cole Information Services
2008	OUR LADY OF THE MOST HOLY ROSARY ROM	Cole Information Services
2006	OUR LADY ROSARY	Haines Company, Inc.
1996	OUR LADY OF THE MO ST HOLY ROSARY MISSION	Pacific Bell
1991	KERMAN INC	PACIFIC BELL WHITE PAGES
	Kerman Inc	PACIFIC BELL WHITE PAGES
1986	Saturn World Wide Travel	Pacific Bell
1985	KERMAN INC	Pacific Bell
	SATURN WORLDWIDE TRAVEL	Pacific Bell
1975	I R S Realtors	Pacific Telephone
	BRITTON BOB IMPACT REALTY SERVICE	Pacific Telephone

2220 CANOAS GARDEN AVE

<u>Year</u>	<u>Uses</u>	<u>Source</u>
2013	WILLOW GLEN STORAGE	Cole Information Services
2008	WILLOW GLEN STORAGE	Cole Information Services
2006	ALMADN WILLOW	Haines Company, Inc.

FINDINGS

<u>Year</u>	<u>Uses</u>	<u>Source</u>
2006	GLNSELF STORAGE	Haines Company, Inc.
	WILLOWGLN	Haines Company, Inc.
	STORAGE	Haines Company, Inc.
1996	WILLOW GLEN STORAGE	Pacific Bell
1991	ALMADEN WILLOW GLEN SELF STORAGE	PACIFIC BELL WHITE PAGES
	STAVXN S CREAK	PACIFIC BELL WHITE PAGES
	WILLOW GLEN STORAGE	PACIFIC BELL WHITE PAGES
1986	ALMADEN RV & BOAT STORAGE	Pacific Bell
1985	WILLOW GLEN STORAGE	Pacific Bell
	CURTNER RV & BOAT STORAGE	Pacific Bell

2221 CANOAS GARDEN AVE

<u>Year</u>	<u>Uses</u>	<u>Source</u>
1975	SHELL SELF SERV	Pacific Telephone

2222 CANOAS GARDEN AVE

<u>Year</u>	<u>Uses</u>	<u>Source</u>
1991	SCHOOL SERVICES	PACIFIC BELL WHITE PAGES
1985	SUPERINTENDENT S OFFICE	Pacific Bell
1975	SUPERINTENDENT S OFFICE	Pacific Telephone

2247 CANOAS GARDEN AVE

<u>Year</u>	<u>Uses</u>	<u>Source</u>
1991	GRINDY JANET A	PACIFIC BELL WHITE PAGES

212806 CANOAS GARDEN AVE

<u>Year</u>	<u>Uses</u>	<u>Source</u>
2006	B AVIEI SAS	Haines Company, Inc.
	Steven	
	D a PATTERSON Harold	Haines Company, Inc.
	A a MCFARLANE Adam	Haines Company, Inc.
	KINGSLEYS	Haines Company, Inc.

CANOAS GARDEN RD

2146 CANOAS GARDEN RD

<u>Year</u>	<u>Uses</u>	<u>Source</u>
1970	Richards Ray	R. L. Polk & Co.

FINDINGS

2260C CANOAS GARDEN RD

<u>Year</u>	<u>Uses</u>	<u>Source</u>
1985	T WOOD PRODUCTS LTD	Pacific Bell

CANOAS GRDN AVE

2146 CANOAS GRDN AVE

<u>Year</u>	<u>Uses</u>	<u>Source</u>
2000	SONNENELD Richard	Haines & Company
	HOLTS Cancace L	Haines & Company
	PEKIPAKI Stone	Haines & Company

2180 CANOAS GRDN AVE

<u>Year</u>	<u>Uses</u>	<u>Source</u>
2000	OUR LADY ROSARY MSN	Haines & Company
	BUCHSER Wiliam	Haines & Company

2188 CANOAS GRDN AVE

<u>Year</u>	<u>Uses</u>	<u>Source</u>
2000	NO CURRENT LISTING	Haines & Company

2220 CANOAS GRDN AVE

<u>Year</u>	<u>Uses</u>	<u>Source</u>
2000	WILLOW GLN STORAGE	Haines & Company
	ALMADN RV & BOAT STRG	Haines & Company
	ALMADN WILLOW GLEN	Haines & Company

2222 CANOAS GRDN AVE

<u>Year</u>	<u>Uses</u>	<u>Source</u>
2000	NO CURRENT LISTING	Haines & Company

CASSATT WAY

535 CASSATT WAY

<u>Year</u>	<u>Uses</u>	<u>Source</u>
2006	a MONTANO M	Haines Company, Inc.
2000	GALLEGOS M	Haines & Company

536 CASSATT WAY

<u>Year</u>	<u>Uses</u>	<u>Source</u>
2008	TWISTED IMAGE PRODUCTIONS	Cole Information Services

FINDINGS

<u>Year</u>	<u>Uses</u>	<u>Source</u>
2008	SANTA CLARA COUNTY LEATHER MS SANT	Cole Information Services
2006	a ROCHE Kevin P	Haines Company, Inc.
2000	ROCHE Kevin P	Haines & Company
1991	ELIX MICHAEL Elix Michael	PACIFIC BELL WHITE PAGES PACIFIC BELL WHITE PAGES
1986	Elix Michael	Pacific Bell
1985	ELIX MICHAEL	Pacific Bell

537 CASSATT WAY

<u>Year</u>	<u>Uses</u>	<u>Source</u>
2006	a METHOT James	Haines Company, Inc.
2000	KLASS Christina	Haines & Company

538 CASSATT WAY

<u>Year</u>	<u>Uses</u>	<u>Source</u>
2006	e TORRES Paul	Haines Company, Inc.
2000	FARRAR A	Haines & Company

539 CASSATT WAY

<u>Year</u>	<u>Uses</u>	<u>Source</u>
2006	SLUND David	Haines Company, Inc.
2000	LUND Dav Id	Haines & Company
1991	Silveria J & C SILVERIA J & C	PACIFIC BELL WHITE PAGES PACIFIC BELL WHITE PAGES
1986	Silveria J & C	Pacific Bell
1985	SILVORIA J & C	Pacific Bell

540 CASSATT WAY

<u>Year</u>	<u>Uses</u>	<u>Source</u>
2006	ASKINE John	Haines Company, Inc.

541 CASSATT WAY

<u>Year</u>	<u>Uses</u>	<u>Source</u>
2006	o LAPTALOLynn	Haines Company, Inc.
2000	RODRIGUEZ Robert	Haines & Company
1985	STRAUB G H	Pacific Bell

543 CASSATT WAY

<u>Year</u>	<u>Uses</u>	<u>Source</u>
2006	a LEADER Patricia	Haines Company, Inc.

FINDINGS

<u>Year</u>	<u>Uses</u>	<u>Source</u>
2000	SARBIA Christine	Haines & Company

544 CASSATT WAY

<u>Year</u>	<u>Uses</u>	<u>Source</u>
2006	NADEAU Jenn Ofer	Haines Company, Inc.
2000	NADEAU Jennifer	Haines & Company
1986	Madison Donald & Sandra	Pacific Bell

545 CASSATT WAY

<u>Year</u>	<u>Uses</u>	<u>Source</u>
2006	a BOZICH Michael D	Haines Company, Inc.
2000	BOZICH Michael D	Haines & Company
1996	Smith Curtis D	Pacific Bell
1991	SMITH CURTIS D	PACIFIC BELL WHITE PAGES
	Smith Curtis D	PACIFIC BELL WHITE PAGES
1986	Stevens Michael & Pamela	Pacific Bell
1985	STEVENS MICHAEL & PAMETLA	Pacific Bell

547 CASSATT WAY

<u>Year</u>	<u>Uses</u>	<u>Source</u>
2006	a YEPEZA Aureliano	Haines Company, Inc.
2000	SARABIA Tina	Haines & Company

549 CASSATT WAY

<u>Year</u>	<u>Uses</u>	<u>Source</u>
2000	ASKIE John	Haines & Company
1996	Lebowitz Michael	Pacific Bell
1991	I Jardin Mike	PACIFIC BELL WHITE PAGES
	Jarboe P	PACIFIC BELL WHITE PAGES
1986	Jardin Mike	Pacific Bell

EVANS LN

1970 EVANS LN

<u>Year</u>	<u>Uses</u>	<u>Source</u>
2000	NO CURRENT LISTING	Haines & Company
1991	ARMSTRONG AUTO	PACIFIC BELL WHITE PAGES
	Armstrong Auto	PACIFIC BELL WHITE PAGES
1986	Farnham Sidensol	Pacific Bell
	YMI Hall	Pacific Bell

FINDINGS

<u>Year</u>	<u>Uses</u>	<u>Source</u>
1985	FARNHAM SIDENSOL	Pacific Bell
	YMI HALL	Pacific Bell
1980	Farnham Sidensol	Pacific Telephone
	YMI Hall	Pacific Telephone
1975	Young Mens Institute Council No	Pacific Telephone
	fraternal org	Pacific Telephone
1970	Young Mens Institute fraternal org	R. L. Polk & Co.

2000 EVANS LN

<u>Year</u>	<u>Uses</u>	<u>Source</u>
2006	ESCALANTE Mildred	Haines Company, Inc.
	POWERS Kevin	Haines Company, Inc.
2000	NO CURRENT LISTING	Haines & Company
1996	3 Trim T	Pacific Bell

2006 EVANS LN

<u>Year</u>	<u>Uses</u>	<u>Source</u>
2006	NGUYEN Huorg	Haines Company, Inc.
	TORAL Cindy	Haines Company, Inc.
	TRUONG anh D	Haines Company, Inc.
	NGUYEN Vinh	Haines Company, Inc.
2000	SERRANO David A	Haines & Company

2012 EVANS LN

<u>Year</u>	<u>Uses</u>	<u>Source</u>
2006	No Current Listing	Haines Company, Inc.
2000	MARTIN Gloria	Haines & Company

2018 EVANS LN

<u>Year</u>	<u>Uses</u>	<u>Source</u>
2008	CONSIDER IT DONE BUSINESS	Cole Information Services
	CASUALCALIFORNIA COM	Cole Information Services
2006	No Current Listing	Haines Company, Inc.
2000	JUAREZ Alejandra	Haines & Company
1996	2 Juarez Florina	Pacific Bell

2022 EVANS LN

<u>Year</u>	<u>Uses</u>	<u>Source</u>
2006	ELEMAN Estwer	Haines Company, Inc.
	HINKELJanelle	Haines Company, Inc.

FINDINGS

<u>Year</u>	<u>Uses</u>	<u>Source</u>
2006	NAVARRO Lup	Haines Company, Inc.
2000	OSEGUERA Marco Antonio	Haines & Company
1996	7 Oseguera Marco Antonio	Pacific Bell
	2 Rios Amy	Pacific Bell

2030 EVANS LN

<u>Year</u>	<u>Uses</u>	<u>Source</u>
2006	ESPINOZALIBna	Haines Company, Inc.

2036 EVANS LN

<u>Year</u>	<u>Uses</u>	<u>Source</u>
2013	CATALONIA EDEN HOUSING	Cole Information Services
2008	CATALONIA APARTMENTS	Cole Information Services
	EDEN HOUSING MANAGEMENT	Cole Information Services
2006	WOMENS RES CTR	Haines Company, Inc.
	SCLAR CO PRBTN	Haines Company, Inc.
	ADULT WMNSTTY	Haines Company, Inc.
	SCUU 1 CO PRBTN	Haines Company, Inc.
	RIVERA Jose M	Haines Company, Inc.
	PRYOR Phyls	Haines Company, Inc.
	PRYOR Phylas	Haines Company, Inc.
	MAESTRE Nee	Haines Company, Inc.
	CATALONIA	Haines Company, Inc.
2000	CATALONIA APARTMENTS	Haines & Company

2042 EVANS LN

<u>Year</u>	<u>Uses</u>	<u>Source</u>
2000	NO CURRENT LISTING	Haines & Company
1996	6 Rivera Guillermo	Pacific Bell

2054 EVANS LN

<u>Year</u>	<u>Uses</u>	<u>Source</u>
2000	MITCHELL Ruth	Haines & Company

2090 EVANS LN

<u>Year</u>	<u>Uses</u>	<u>Source</u>
2013	COUNTY OF SANTA CLARA	Cole Information Services
2008	COUNTY OF SANTA CLARA	Cole Information Services
2000	MCCRARY CONSTRUCTION CO	Haines & Company
	SCLAR CO PRBTN WOMENS RES CTR	Haines & Company

FINDINGS

FELIX WAY

519 FELIX WAY

<u>Year</u>	<u>Uses</u>	<u>Source</u>
2006	a STODULKA Jerry	Haines Company, Inc.
2000	STINSON Alegra	Haines & Company
1991	Paak John J	PACIFIC BELL WHITE PAGES
	PAAK JOHN J	PACIFIC BELL WHITE PAGES

520 FELIX WAY

<u>Year</u>	<u>Uses</u>	<u>Source</u>
2006	PERFECTO Marivic	Haines Company, Inc.
2000	CHICAS Cecilia	Haines & Company

521 FELIX WAY

<u>Year</u>	<u>Uses</u>	<u>Source</u>
2006	KHAN Mazhar	Haines Company, Inc.
2000	KHAN Mohammed	Haines & Company

522 FELIX WAY

<u>Year</u>	<u>Uses</u>	<u>Source</u>
2006	DOWLING Casey	Haines Company, Inc.
2000	LILE Jerry	Haines & Company

523 FELIX WAY

<u>Year</u>	<u>Uses</u>	<u>Source</u>
2006	BUTLER Leansr	Haines Company, Inc.
	MAYON Patria	Haines Company, Inc.
2000	MAYON Patricia	Haines & Company

524 FELIX WAY

<u>Year</u>	<u>Uses</u>	<u>Source</u>
2006	MURDOCK Karen	Haines Company, Inc.
2000	SOTO Rachelle L	Haines & Company
1986	Traves J	Pacific Bell
1985	TRAVERSO J	Pacific Bell

525 FELIX WAY

<u>Year</u>	<u>Uses</u>	<u>Source</u>
2006	a VELA Joaquin	Haines Company, Inc.
2000	HABTEYES Amha	Haines & Company

FINDINGS

<u>Year</u>	<u>Uses</u>	<u>Source</u>
1986	Lamb John M	Pacific Bell
1985	LAMB JOHN M	Pacific Bell

526 FELIX WAY

<u>Year</u>	<u>Uses</u>	<u>Source</u>
2006	a TOOTH Jennifer	Haines Company, Inc.
2000	FESTERMAN James	Haines & Company

527 FELIX WAY

<u>Year</u>	<u>Uses</u>	<u>Source</u>
2006	VEGAS John	Haines Company, Inc.
2000	VEGAS John	Haines & Company

528 FELIX WAY

<u>Year</u>	<u>Uses</u>	<u>Source</u>
2006	KIRK Paul	Haines Company, Inc.
	MAWKKenna	Haines Company, Inc.
2000	PUCCI Angalo	Haines & Company
1996	Cullum Janet B	Pacific Bell
1991	Silva Robert L	PACIFIC BELL WHITE PAGES
	SILVA ROBERT L	PACIFIC BELL WHITE PAGES

529 FELIX WAY

<u>Year</u>	<u>Uses</u>	<u>Source</u>
2006	BAILEY Rose	Haines Company, Inc.
2000	ALVAREZ Rose	Haines & Company

530 FELIX WAY

<u>Year</u>	<u>Uses</u>	<u>Source</u>
2006	FINELLI Frank	Haines Company, Inc.
2000	FINELLI Frank	Haines & Company
1986	Hardrict Jerome	Pacific Bell
1985	HARRIS RKCKIE & DONNA	Pacific Bell

531 FELIX WAY

<u>Year</u>	<u>Uses</u>	<u>Source</u>
2006	DILLON Ronald	Haines Company, Inc.
2000	DILLON Ronald	Haines & Company

FINDINGS

532 FELIX WAY

<u>Year</u>	<u>Uses</u>	<u>Source</u>
2006	NAJERA Graclano	Haines Company, Inc.
2000	NAJERA Graciano	Haines & Company
1991	Najera Graciano E	PACIFIC BELL WHITE PAGES
	NAJERA GRACIANO E	PACIFIC BELL WHITE PAGES
1986	era Graciano E	Pacific Bell
	Na e E	Pacific Bell
1985	NAIERA GRACIANO E	Pacific Bell

534 FELIX WAY

<u>Year</u>	<u>Uses</u>	<u>Source</u>
2006	NICHOLS Jeff	Haines Company, Inc.
2000	LAJEUNESSE V	Haines & Company
1986	La Jeunesse V A	Pacific Bell
1985	LA JEUNESSE V A	Pacific Bell

TUBMAN CT

540 TUBMAN CT

<u>Year</u>	<u>Uses</u>	<u>Source</u>
1985	RILEY CHARLES	Pacific Bell

542 TUBMAN CT

<u>Year</u>	<u>Uses</u>	<u>Source</u>
2006	o MAHONY Patricia	Haines Company, Inc.
2000	ROHDE Marianne	Haines & Company
1986	Beaudet M	Pacific Bell
1985	BEAUDET M	Pacific Bell

FINDINGS

TARGET PROPERTY: ADDRESS NOT IDENTIFIED IN RESEARCH SOURCE

The following Target Property addresses were researched for this report, and the addresses were not identified in the research source.

Address Researched

Canoas Garden Avenue and
Evans Lane

Address Not Identified in Research Source

2013, 2008, 2006, 2001, 2000, 1996, 1991, 1986, 1985, 1982, 1980, 1978, 1975,
1974, 1970, 1968, 1966, 1965, 1964, 1963, 1962, 1960, 1957, 1955, 1950, 1946,
1945, 1942, 1940, 1936, 1935, 1931, 1930, 1926, 1925, 1922

ADJOINING PROPERTY: ADDRESSES NOT IDENTIFIED IN RESEARCH SOURCE

The following Adjoining Property addresses were researched for this report, and the addresses were not identified in research source.

Address Researched

105 CANOAS GARDEN AVE

Address Not Identified in Research Source

2013, 2008, 2001, 2000, 1996, 1991, 1986, 1985, 1982, 1980, 1978, 1975, 1974,
1970, 1968, 1966, 1965, 1964, 1963, 1962, 1960, 1957, 1955, 1950, 1946, 1945,
1942, 1940, 1936, 1935, 1931, 1930, 1926, 1925, 1922

126 CANOAS GARDEN AVE

2013, 2008, 2001, 2000, 1996, 1991, 1986, 1985, 1982, 1980, 1978, 1975, 1974,
1970, 1968, 1966, 1965, 1964, 1963, 1962, 1960, 1957, 1955, 1950, 1946, 1945,
1942, 1940, 1936, 1935, 1931, 1930, 1926, 1925, 1922

128 CANOAS GARDEN AVE

2013, 2008, 2001, 2000, 1996, 1991, 1986, 1985, 1982, 1980, 1978, 1975, 1974,
1970, 1968, 1966, 1965, 1964, 1963, 1962, 1960, 1957, 1955, 1950, 1946, 1945,
1942, 1940, 1936, 1935, 1931, 1930, 1926, 1925, 1922

187 CANOAS GARDEN AVE

2013, 2008, 2001, 2000, 1996, 1991, 1986, 1985, 1982, 1980, 1978, 1975, 1974,
1970, 1968, 1966, 1965, 1964, 1963, 1962, 1960, 1957, 1955, 1950, 1946, 1945,
1942, 1940, 1936, 1935, 1931, 1930, 1926, 1925, 1922

1970 EVANS LN

2013, 2008, 2006, 2001, 1996, 1982, 1978, 1974, 1968, 1966, 1965, 1964, 1963,
1962, 1960, 1957, 1955, 1950, 1946, 1945, 1942, 1940, 1936, 1935, 1931, 1930,
1926, 1925, 1922

2000 EVANS LN

2013, 2008, 2001, 1991, 1986, 1985, 1982, 1980, 1978, 1975, 1974, 1970, 1968,
1966, 1965, 1964, 1963, 1962, 1960, 1957, 1955, 1950, 1946, 1945, 1942, 1940,
1936, 1935, 1931, 1930, 1926, 1925, 1922

2006 EVANS LN

2013, 2008, 2001, 1996, 1991, 1986, 1985, 1982, 1980, 1978, 1975, 1974, 1970,
1968, 1966, 1965, 1964, 1963, 1962, 1960, 1957, 1955, 1950, 1946, 1945, 1942,
1940, 1936, 1935, 1931, 1930, 1926, 1925, 1922

2012 EVANS LN

2013, 2008, 2001, 1996, 1991, 1986, 1985, 1982, 1980, 1978, 1975, 1974, 1970,
1968, 1966, 1965, 1964, 1963, 1962, 1960, 1957, 1955, 1950, 1946, 1945, 1942,
1940, 1936, 1935, 1931, 1930, 1926, 1925, 1922

2018 EVANS LN

2013, 2008, 2001, 1991, 1986, 1985, 1982, 1980, 1978, 1975, 1974, 1970, 1968,
1966, 1965, 1964, 1963, 1962, 1960, 1957, 1955, 1950, 1946, 1945, 1942, 1940,
1936, 1935, 1931, 1930, 1926, 1925, 1922

2018 EVANS LN

2013, 2006, 2001, 2000, 1996, 1991, 1986, 1985, 1982, 1980, 1978, 1975, 1974,
1970, 1968, 1966, 1965, 1964, 1963, 1962, 1960, 1957, 1955, 1950, 1946, 1945,
1942, 1940, 1936, 1935, 1931, 1930, 1926, 1925, 1922

2022 EVANS LN

2013, 2008, 2001, 1991, 1986, 1985, 1982, 1980, 1978, 1975, 1974, 1970, 1968,
1966, 1965, 1964, 1963, 1962, 1960, 1957, 1955, 1950, 1946, 1945, 1942, 1940,
1936, 1935, 1931, 1930, 1926, 1925, 1922

FINDINGS

Address Researched

Address Not Identified in Research Source

538 CASSATT WAY	2013, 2008, 2001, 1996, 1991, 1986, 1985, 1982, 1980, 1978, 1975, 1974, 1970, 1968, 1966, 1965, 1964, 1963, 1962, 1960, 1957, 1955, 1950, 1946, 1945, 1942, 1940, 1936, 1935, 1931, 1930, 1926, 1925, 1922
539 CASSATT WAY	2013, 2008, 2001, 1996, 1982, 1980, 1978, 1975, 1974, 1970, 1968, 1966, 1965, 1964, 1963, 1962, 1960, 1957, 1955, 1950, 1946, 1945, 1942, 1940, 1936, 1935, 1931, 1930, 1926, 1925, 1922
540 CASSATT WAY	2013, 2008, 2001, 2000, 1996, 1991, 1986, 1985, 1982, 1980, 1978, 1975, 1974, 1970, 1968, 1966, 1965, 1964, 1963, 1962, 1960, 1957, 1955, 1950, 1946, 1945, 1942, 1940, 1936, 1935, 1931, 1930, 1926, 1925, 1922
540 TUBMAN CT	2013, 2008, 2006, 2001, 2000, 1996, 1991, 1986, 1982, 1980, 1978, 1975, 1974, 1970, 1968, 1966, 1965, 1964, 1963, 1962, 1960, 1957, 1955, 1950, 1946, 1945, 1942, 1940, 1936, 1935, 1931, 1930, 1926, 1925, 1922
541 CASSATT WAY	2013, 2008, 2001, 1996, 1991, 1986, 1982, 1980, 1978, 1975, 1974, 1970, 1968, 1966, 1965, 1964, 1963, 1962, 1960, 1957, 1955, 1950, 1946, 1945, 1942, 1940, 1936, 1935, 1931, 1930, 1926, 1925, 1922
542 TUBMAN CT	2013, 2008, 2001, 1996, 1991, 1982, 1980, 1978, 1975, 1974, 1970, 1968, 1966, 1965, 1964, 1963, 1962, 1960, 1957, 1955, 1950, 1946, 1945, 1942, 1940, 1936, 1935, 1931, 1930, 1926, 1925, 1922
543 CASSATT WAY	2013, 2008, 2001, 1996, 1991, 1986, 1985, 1982, 1980, 1978, 1975, 1974, 1970, 1968, 1966, 1965, 1964, 1963, 1962, 1960, 1957, 1955, 1950, 1946, 1945, 1942, 1940, 1936, 1935, 1931, 1930, 1926, 1925, 1922
544 CASSATT WAY	2013, 2008, 2001, 1996, 1991, 1985, 1982, 1980, 1978, 1975, 1974, 1970, 1968, 1966, 1965, 1964, 1963, 1962, 1960, 1957, 1955, 1950, 1946, 1945, 1942, 1940, 1936, 1935, 1931, 1930, 1926, 1925, 1922
545 CASSATT WAY	2013, 2008, 2001, 1982, 1980, 1978, 1975, 1974, 1970, 1968, 1966, 1965, 1964, 1963, 1962, 1960, 1957, 1955, 1950, 1946, 1945, 1942, 1940, 1936, 1935, 1931, 1930, 1926, 1925, 1922
547 CASSATT WAY	2013, 2008, 2001, 1996, 1991, 1986, 1985, 1982, 1980, 1978, 1975, 1974, 1970, 1968, 1966, 1965, 1964, 1963, 1962, 1960, 1957, 1955, 1950, 1946, 1945, 1942, 1940, 1936, 1935, 1931, 1930, 1926, 1925, 1922
549 CASSATT WAY	2013, 2008, 2006, 2001, 1985, 1982, 1980, 1978, 1975, 1974, 1970, 1968, 1966, 1965, 1964, 1963, 1962, 1960, 1957, 1955, 1950, 1946, 1945, 1942, 1940, 1936, 1935, 1931, 1930, 1926, 1925, 1922
89 CANOAS GARDEN AVE	2013, 2008, 2001, 2000, 1996, 1991, 1986, 1985, 1982, 1980, 1978, 1975, 1974, 1970, 1968, 1966, 1965, 1964, 1963, 1962, 1960, 1957, 1955, 1950, 1946, 1945, 1942, 1940, 1936, 1935, 1931, 1930, 1926, 1925, 1922