CITY OF SAN JOSE
CAPITAL OF SILICON VALLEY

Planning, Building and Code Enforcement

BUILDING DIVISION
Permit Center & Expedited Plan Review

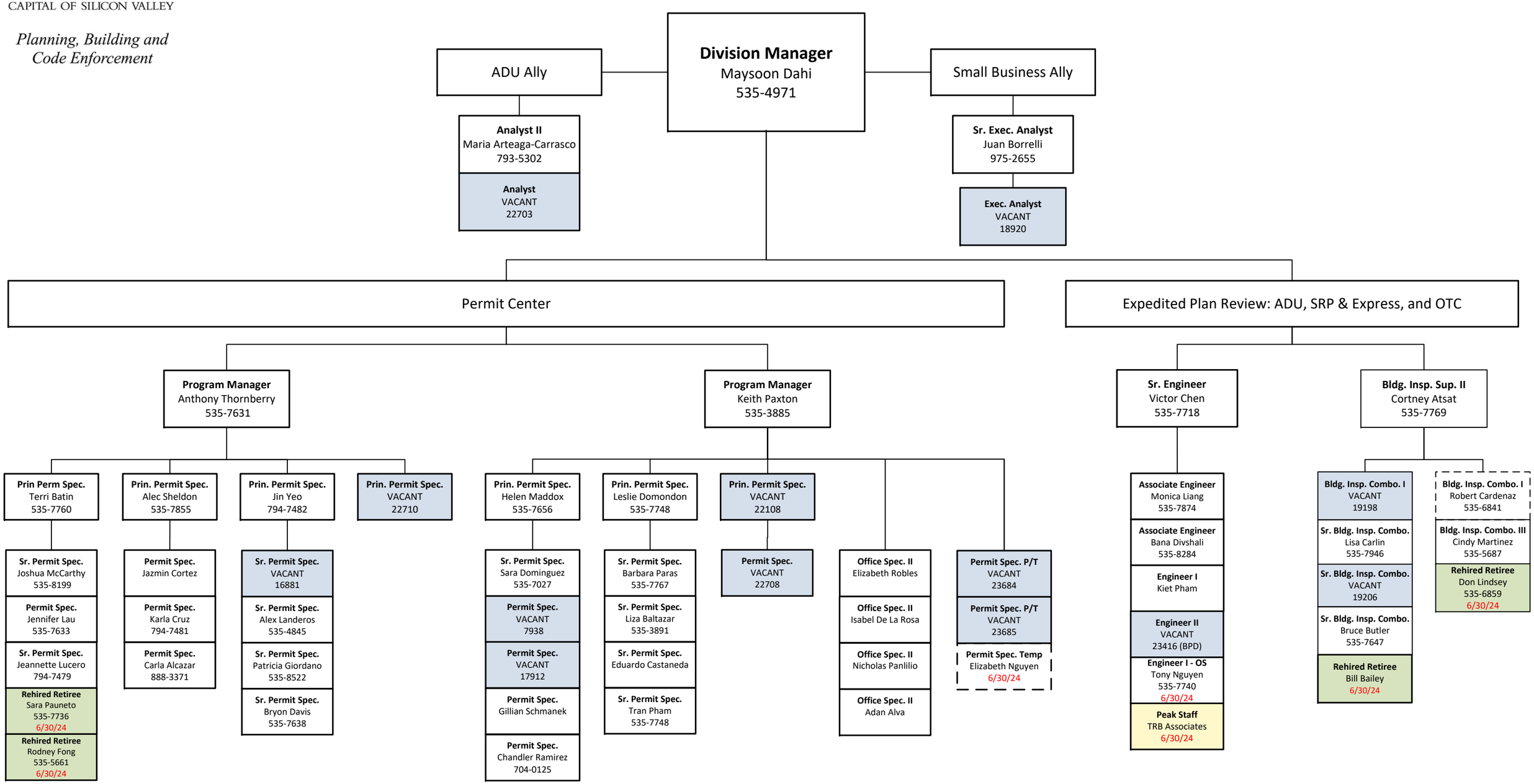

Updated May 2, 2024
City Hall, 1st Floor Tower
FY 23-24 | FTE 40 Vacancy 13