

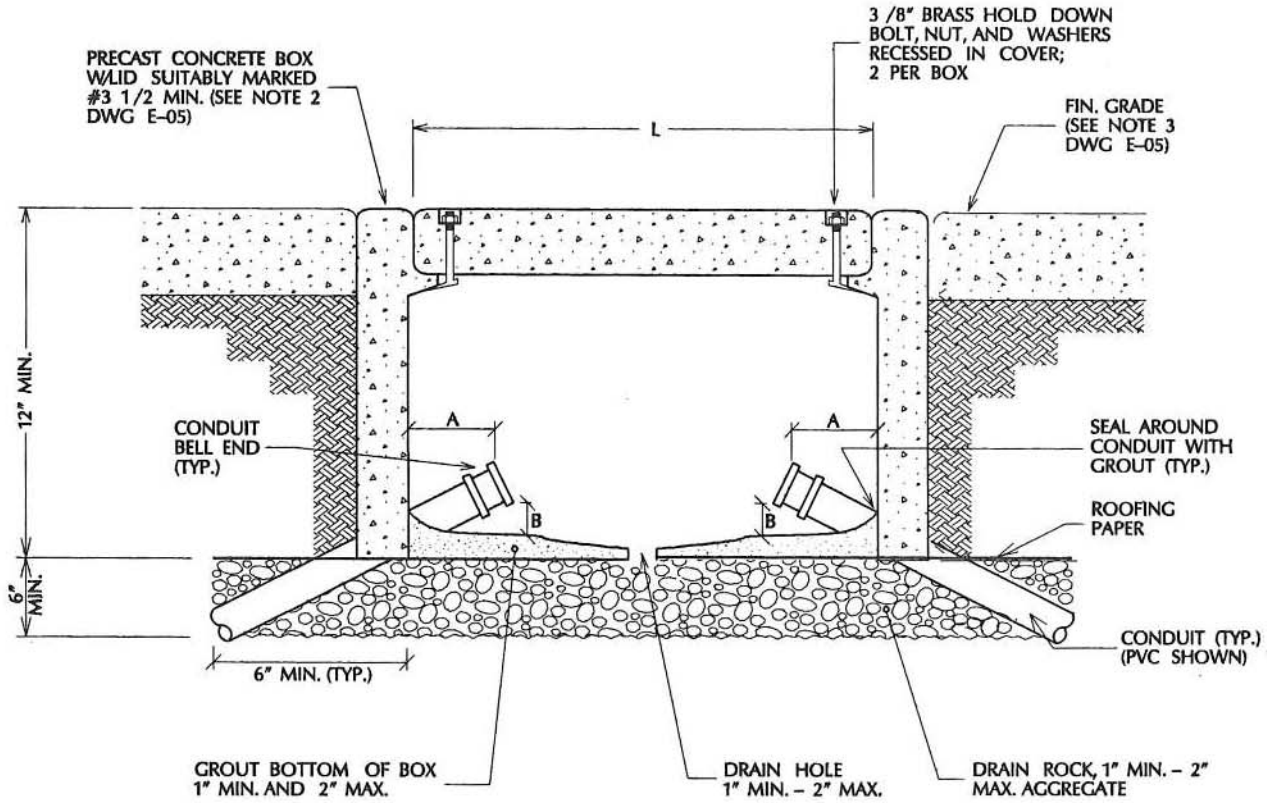

TOP VIEW



SECTION A - A

DIMENSION A: 1" MIN., 2" MAX. (TYP. - ALL CONDUITS)
 B: 1" MIN., 2" MAX. ABOVE GROUT (TYP. - ALL CONDUITS)

NOTES:
 APPLICATION: PLACED IN CONDUIT RUNS IN AREAS WHERE BOX IS NOT SUBJECT TO VEHICULAR TRAFFIC LOAD.
 SEE DRAWINGS E-04, E-05, AND E-06 FOR PULL BOX DETAILS AND NOTES.

| | | | |
|--|--|---|-----------------|
| APPROVED BY  | CONCRETE PULLBOX NON-TRAFFIC |  | DRAWING NO. |
| DATE 3/3/92 | | | E-02 |
| DEPARTMENT OF PUBLIC WORKS | | | |