

PLAN

- NOTES: 1. RETAINER GLAND OR OR MEGA LUG INSTALLED IF HYDRANT TEE THRUST BLOCK IS BEARING ON DISTURBED SOIL.
 2. ALL FIRE HYDRANTS SHALL BE DRY BARREL.

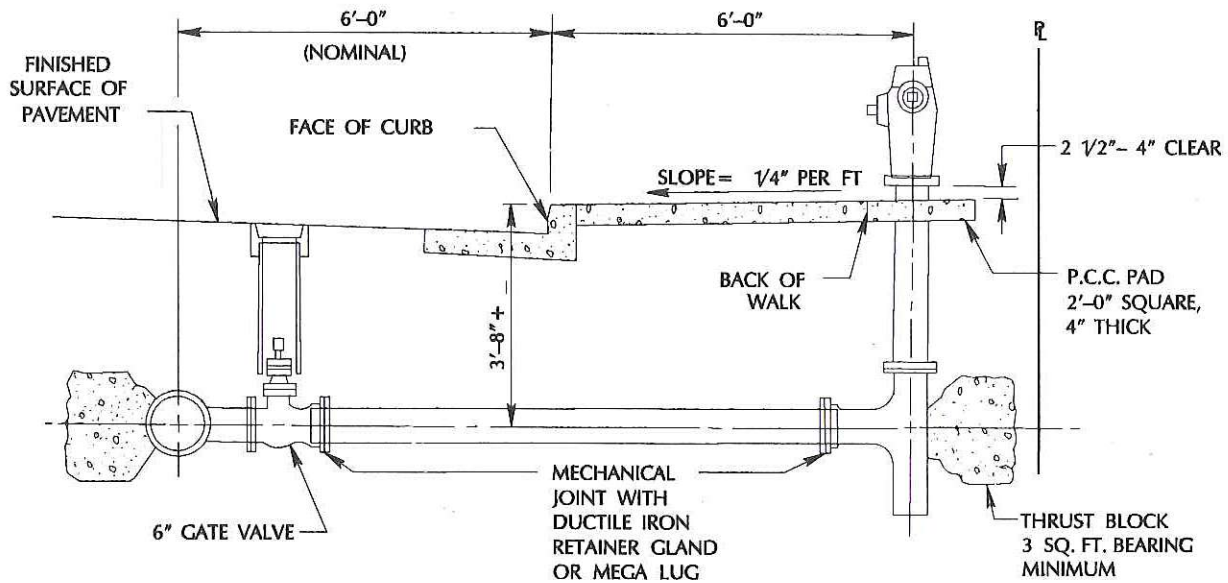

PROFILE

- NOTE: 3. ENCASE ALL BURIED METALLIC SURFACES WITH POLYETHYLENE WRAP PER AWWA STD. C105 (8 MIL. MIN.)
 4. C900 PVC CAN BE SUBSTITUTED FOR DIP.

APPROVED BY

ush

DATE

4-2-92

**ATTACHED RESIDENTIAL SIDEWALK
 FIRE HYDRANT INSTALLATION-
 END OF RETURN**

DEPARTMENT OF PUBLIC WORKS



DRAWING NO.

W-17