CITY OF SAN JOSE
CAPITAL OF SILICON VALLEY

Planning, Building and Code Enforcement

BUILDING DIVISION
Building Inspection, Special Programs & Support Services

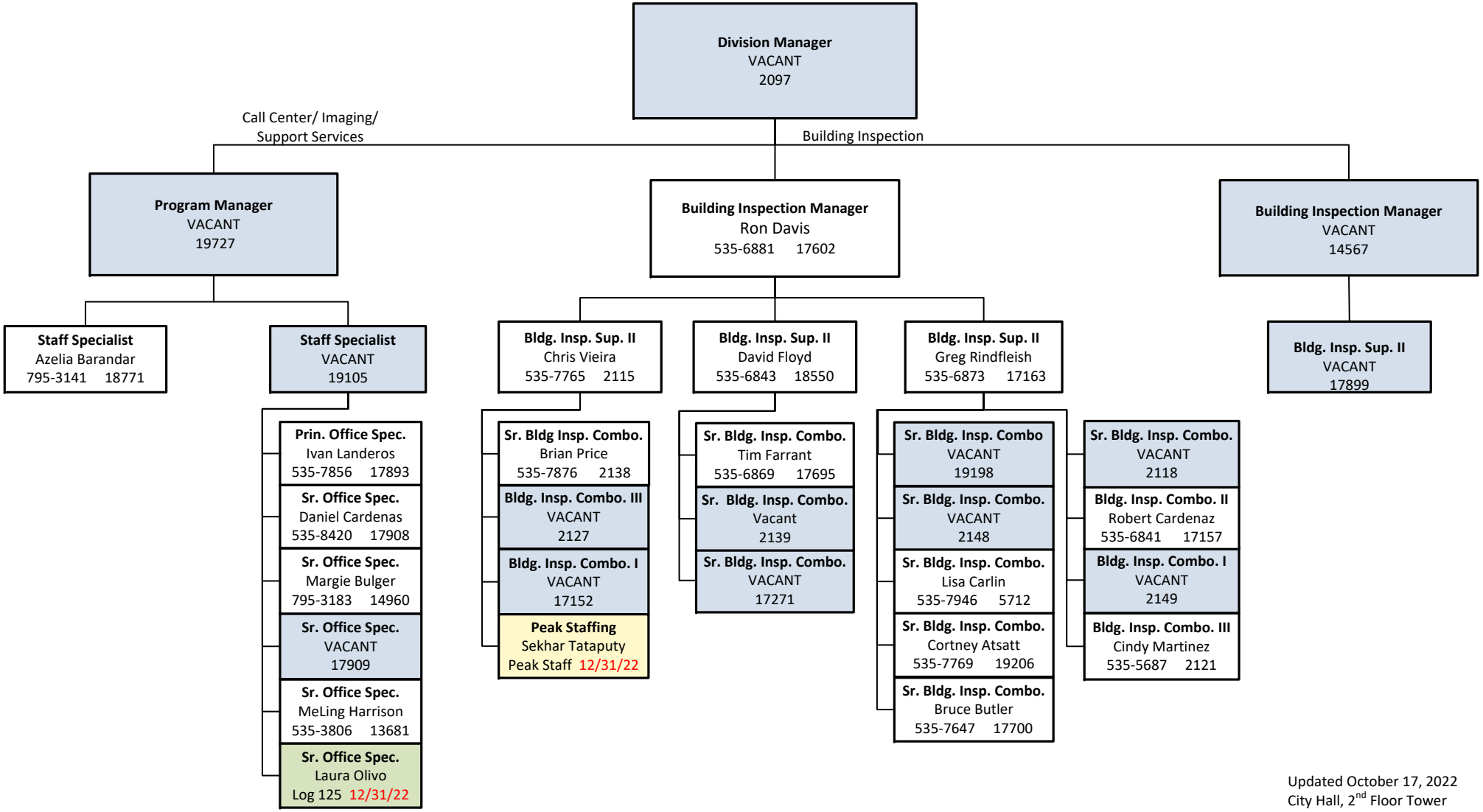

Updated October 17, 2022
City Hall, 2nd Floor Tower
FY 22-23 | FTE 30.0