# Office of the City Attorney
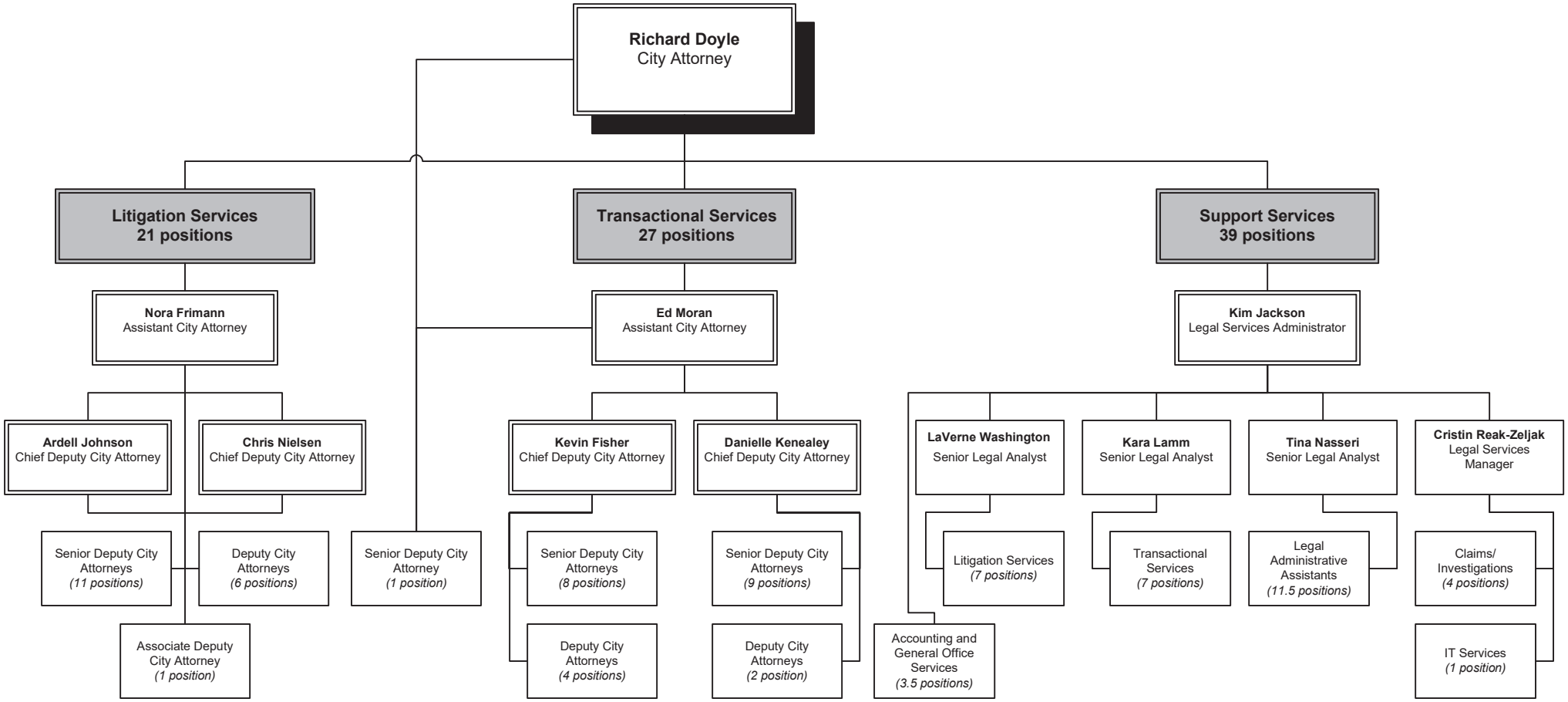
May 2020