CITY OF SAN JOSE
CAPITAL OF SILICON VALLEY

Planning, Building and Code Enforcement

ADMINISTRATIVE SERVICES

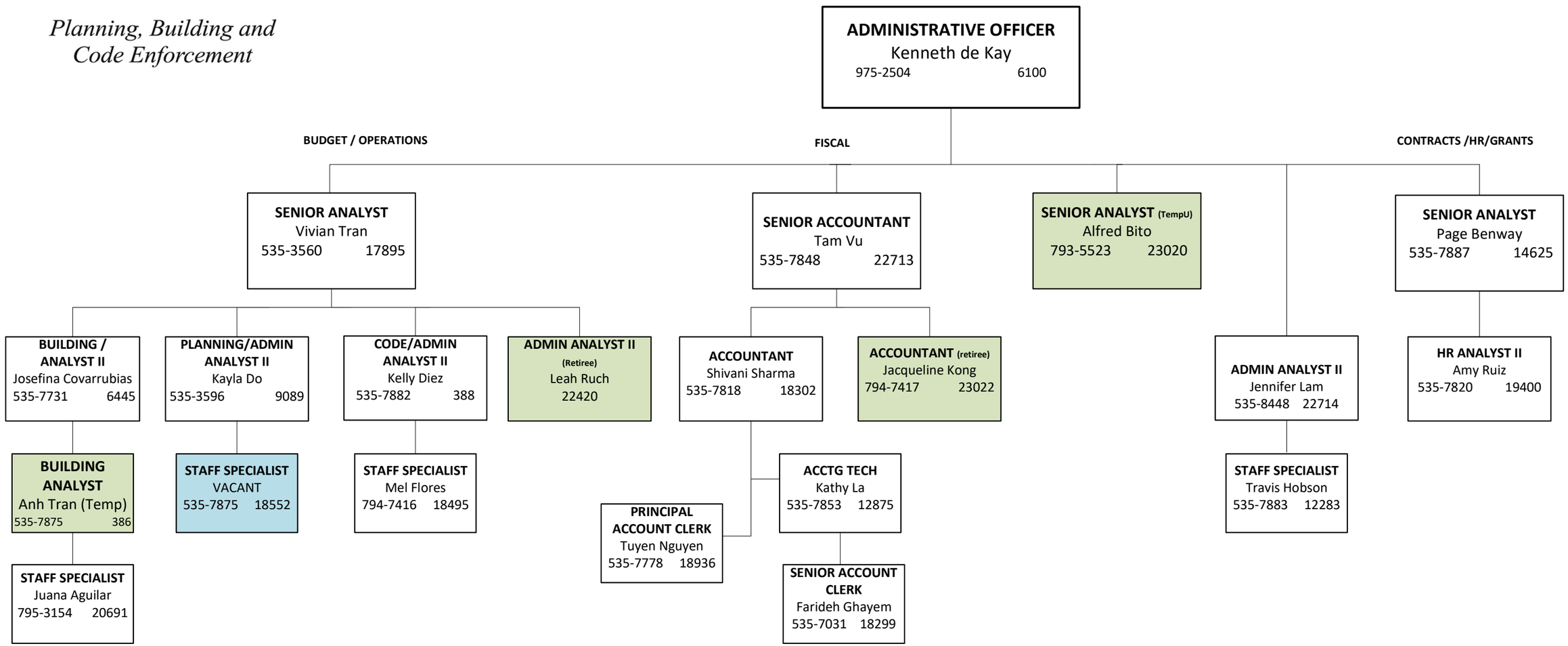

Updated July 1, 2024
City Hall, 3rd Floor Tower
FY 23-24 | FTE 17 Vacancy 1