CITY OF SAN JOSE
CAPITAL OF SILICON VALLEY

Planning, Building and Code Enforcement

CITYWIDE PLANNING TEAM

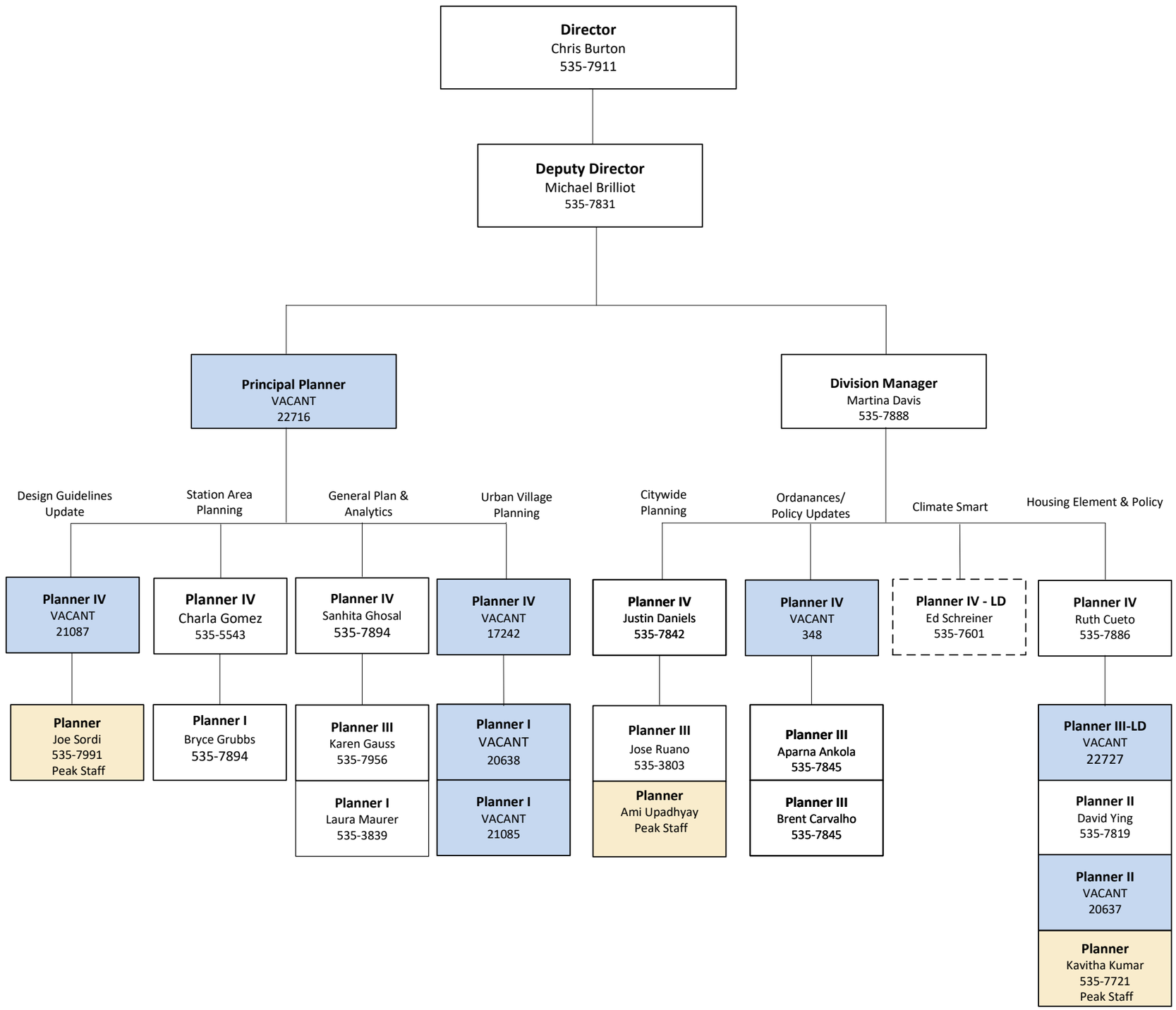

Updated August 29, 2022
City Hall, 3rd Floor Tower
FY 22-23 | FTE 13 Filled 8 Vacancies

PLANNING DIVISION

CITY OF SAN JOSE
CAPITAL OF SILICON VALLEY

Planning, Building and Code Enforcement

Director
Chris Burton
535-7911

Deputy Director
Robert Manford
535-7900

Division Manager
Sylvia Do
535-7907

Permitting & Public Information

Planner IV
VACANT
22868 100% P

Planning Tech
VACANT
22700
100% P

Planner IV
VACANT
22868

Planner III
Eric Morgan
535-3552

Planner III
David Fong
535-5657

Planner II
Zachary Johnson
535-7867

Planner II
Jacob Swiech
535-3802

Planner II
Jacqueline Guerrero
535-8235

Planner III
VACANT
358

Planner II
Kaitlyn Sherman
535-4853

Planning Tech
Desiree Turco
535-7813

Planning Tech
Jose Diaz
535-6889

Division Manager
VACANT
17238

Acting Division Manager
John Tu
535-6818

T-Mobile

Acting Planner IV
David Fong
535-5657

Planner IV- OS
VACANT
T-Mobile

Planner
John Braginton
Peak Staff

Planner
Baltazar Barrios III
Peak Staff

Planner
David Christie
Peak Staff

Planning Tech
Danielle Buscher
535-7868

Planning Tech
VACANT
377

Development Review

Acting Planner IV
Laura Meiners
535-7869

Planner IV
John Tu
535-6818

Planner II
Michelle Flores
535-7901

Planner II
Alec Atienza
535-7688

Planner II-LD
Jonathan Fox
535-7702

Planner II
Kora McNaughton
535-7804

Planner I
Cameron Gee
535-6807

Development Review

Planner IV
Patrick Kelly
535-7858

Planner III
Angela Wang
535-6870

Planner III
Laura Meiners
535-7869

Planner II
Rina Shah
535-7835

Planner I
Jason Lee
535-7338

Code Planner III
Alexandre Hughes
18319

Principle Planner
David Keyon
535-7898

Environmental Review

Planner IV
Cassandra Van Der Zweep
535-7659

Planner III
Reema Mahamood
535-6872

Planner III
VACANT
22724

Planner III
Maira Blanco
535-7837

Planner I
Nhu Nguyen
535-6894

Planner IV
Tina Garg
535-7895

Planner III - OS
Shannon Hill
535-7872

Planner II
Cort Hitchens
794-7386

Planner II
Kara Hawkins
535-7852

Planner I - OS
Beth Telahun
535-5624

Historic Preservation

Principal Planner
Dana Peak
535-2990

Plng Dev Support

Sr Supervisor Admin
Jennifer Provedor
535-3505

Sr. Ofc. Spec.
Hannah Galzote
535-8108

Sr Ofc Spec
Stephanie Garcia
535-7902

Sr. Ofc. Spec.
VACANT
19729

Sr. Ofc. Spec.
Ron Duba
353-7806

Updated August 29, 2022
City Hall, 3rd Floor Tower
FY 22-23 | 37 FTE Filled 9 Vacancy