

EXISTING TYPICAL CROSS SECTION (HILLSDALE AVE)

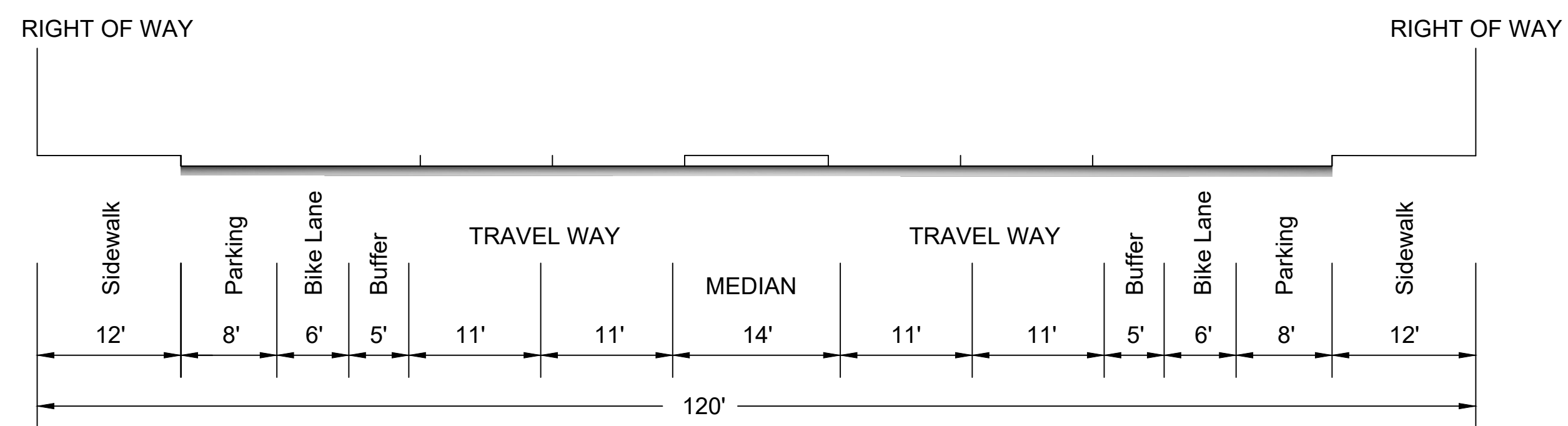

PROPOSED TYPICAL CROSS SECTION (HILLSDALE AVE)

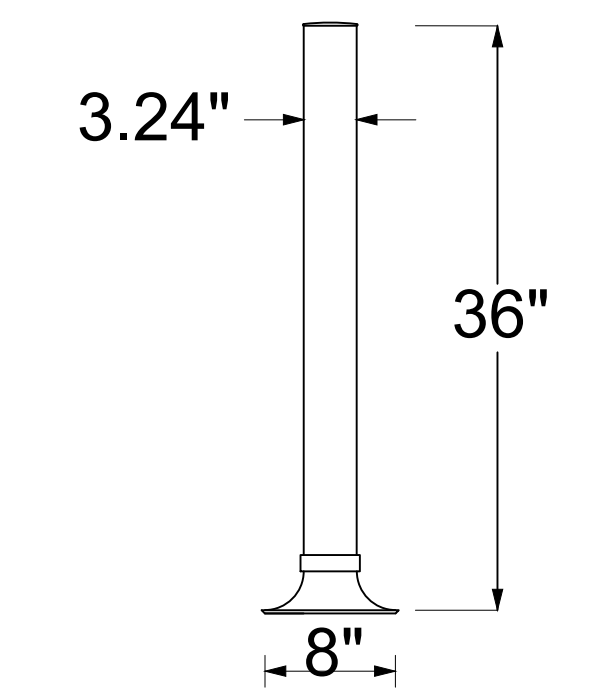

VERTICAL SEPARATION DEVICE (CITY POST - GLUE DOWN)

NTS

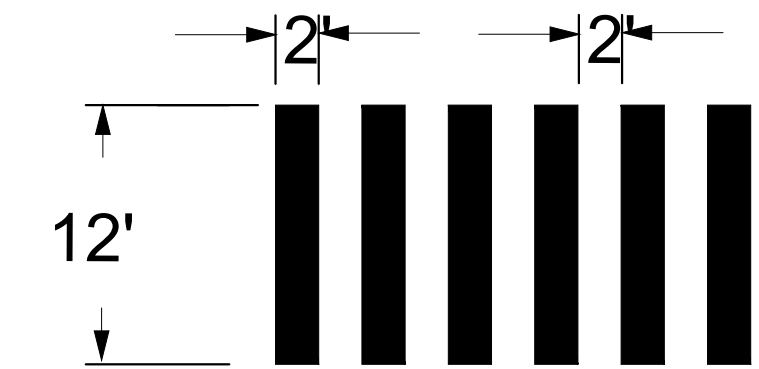

CONTINENTAL CROSSWALK STRIPING (TYP.)



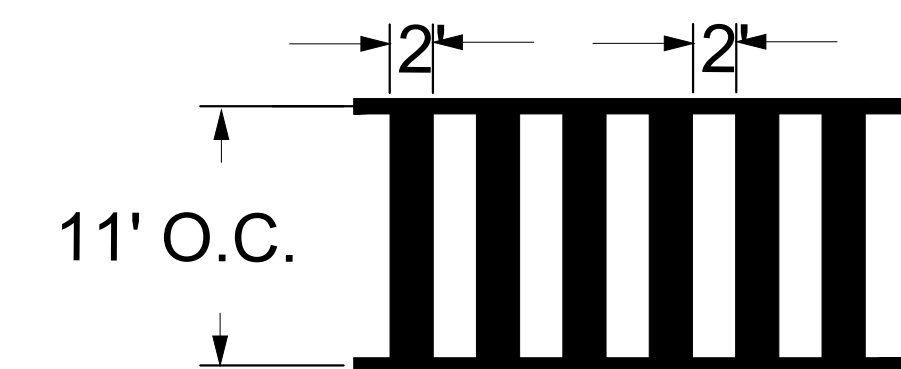



NTS



LADDER CROSSWALK STRIPING (TYP.)

NTS

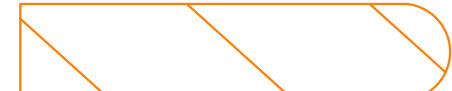
LEGEND:

-  EXISTING FACE OF CURB
-  EXISTING STRIPING
-  EXISTING PARKING PROHIBITION
-  PROPOSED STRIPING
-  PROPOSED BIKE LANE GREEN PAVEMENT ENHANCEMENT (TFCA GRANT)
-  STRIPED MEDIAN ISLAND
-  VERTICAL SEPARATION DEVICE

HILLSDALE AVENUE
ROSS AVE - ALMADEN EXPY
CONCEPTUAL PLAN

6		
5		
4		
3		
2		
1		
	REVISIONS	DATE



DEPARTMENT OF TRANSPORTATION SAN JOSE, CALIFORNIA	
DESIGNED BY: J. CAOYAN	JOHN RISTOW DIRECTOR
CHECKED BY: J. HU	
PROJ MGR: Z. KHATTAB	
DATE: MAR 2021	
SCALE: 1" = 40'	
SHEET NO. 1 OF 7	FILE NO. _____

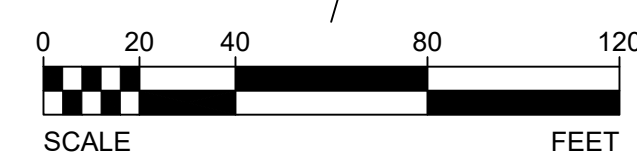
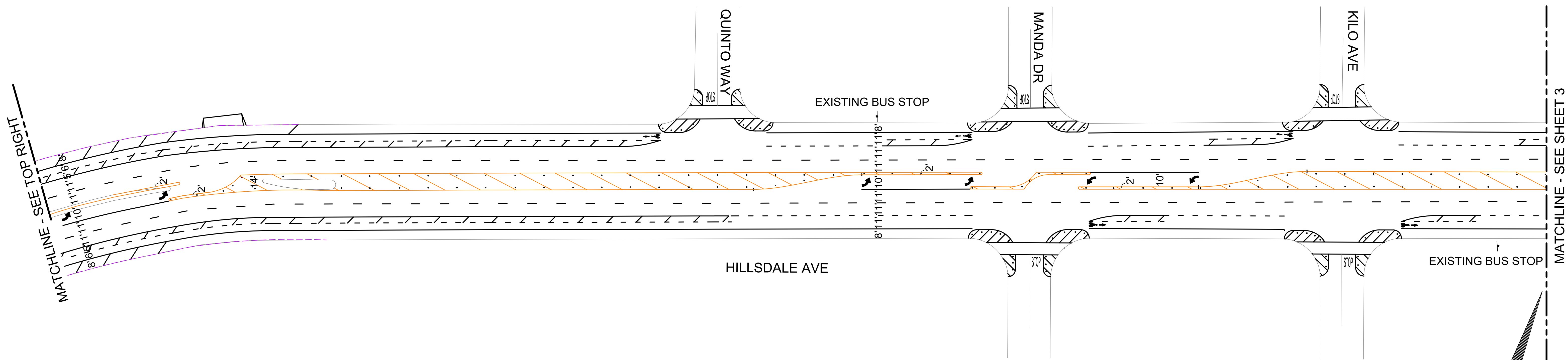
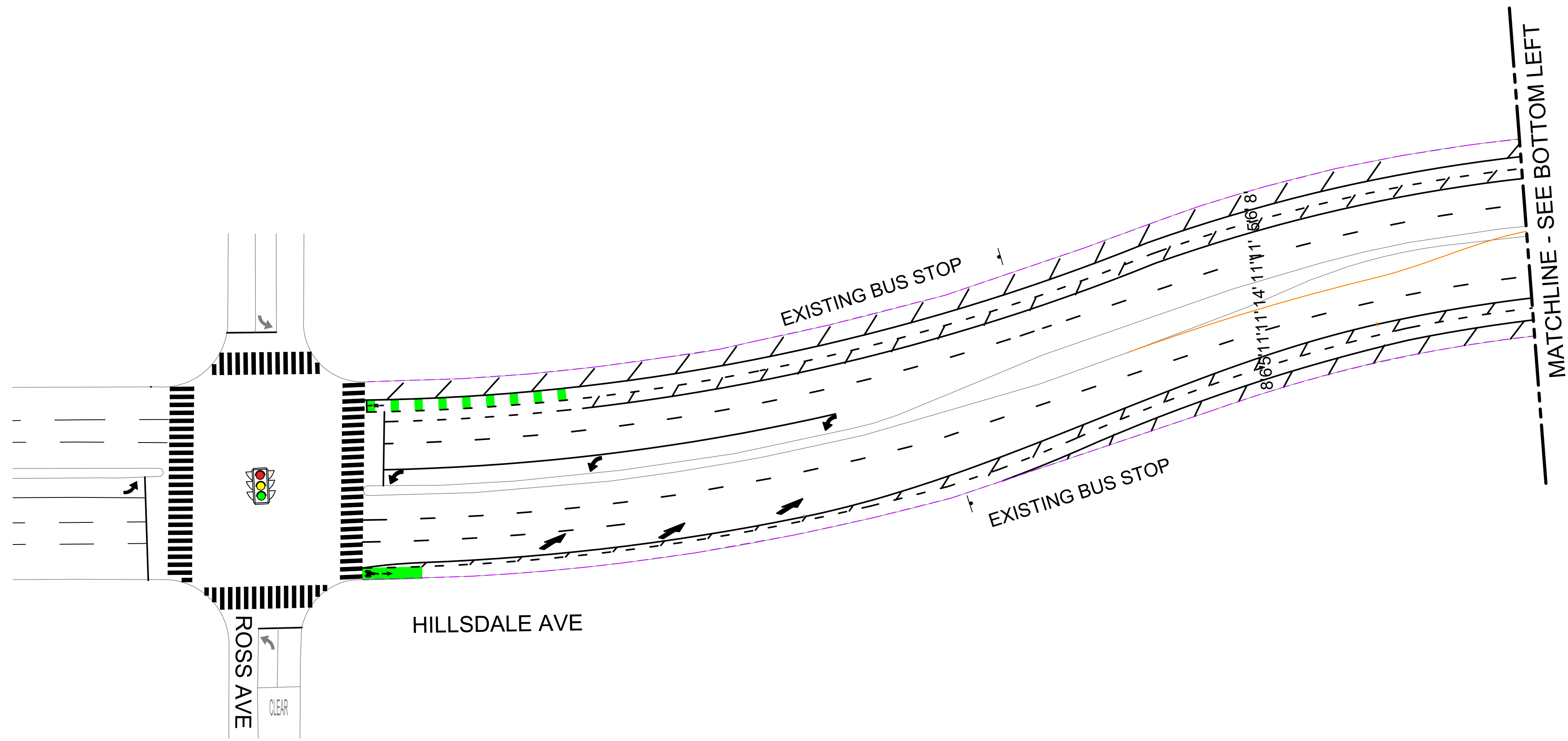

HILLSDALE AVENUE
ROSS AVE - ALMADEN EXPY
CONCEPTUAL PLAN

6		
5		
4		
3		
2		
1		
	REVISIONS	DATE



DEPARTMENT OF TRANSPORTATION
SAN JOSE, CALIFORNIA

DESIGNED BY: J. CAOAYAN
CHECKED BY: J. HU
PROJ MGR: Z. KHATTAB
DATE: MAR 2021
SCALE: 1" = 40'
SHEET NO. 2 OF 7

JOHN RISTOW
DIRECTOR
FILE NO. _____

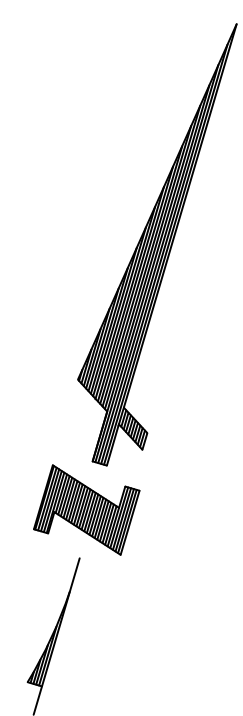
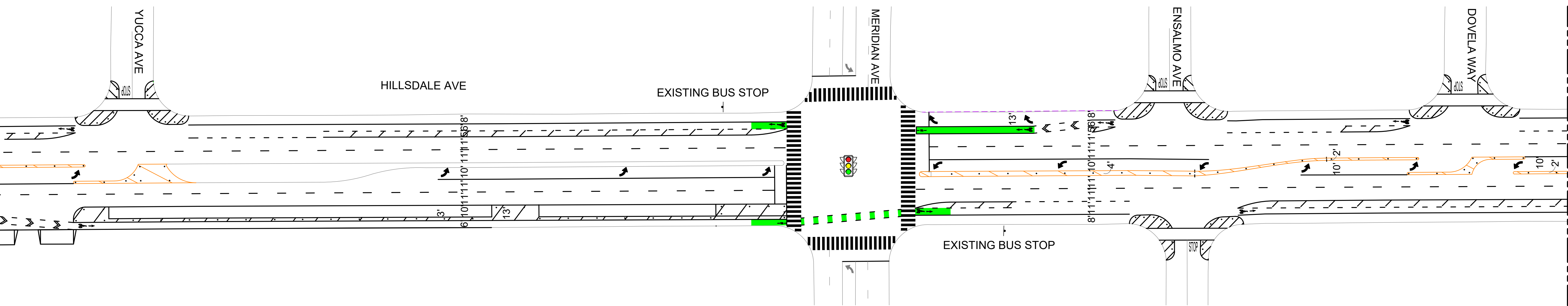
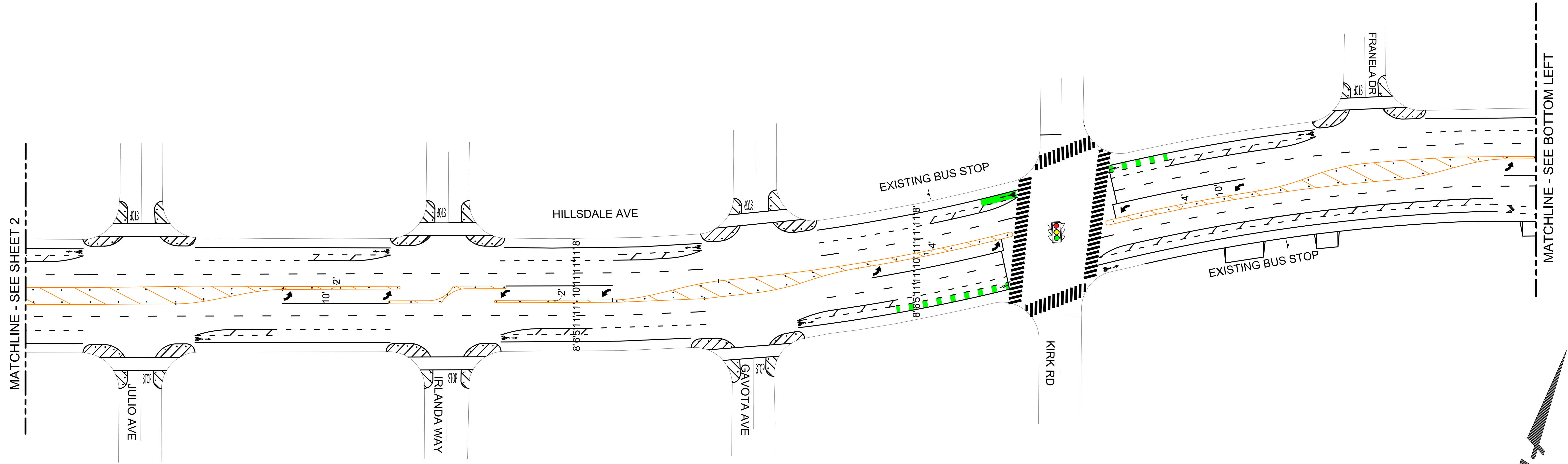

HILLSDALE AVENUE
ROSS AVE - ALMADEN EXPY
CONCEPTUAL PLAN

6		
5		
4		
3		
2		
1		
	REVISIONS	DATE



DEPARTMENT OF TRANSPORTATION
SAN JOSE, CALIFORNIA

DESIGNED BY: J. CAOYAN	JOHN RISTOW DIRECTOR
CHECKED BY: J. HU	
PROJ MGR: Z. KHATTAB	
DATE: MAR 2021	
SCALE: 1" = 40'	
SHEET NO. 3 OF 7	FILE NO. _____

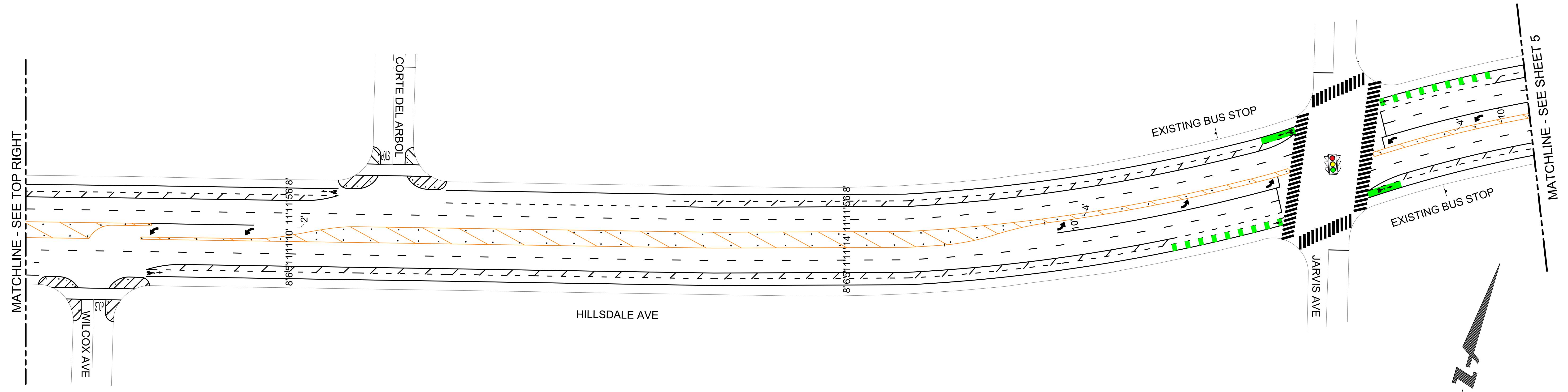
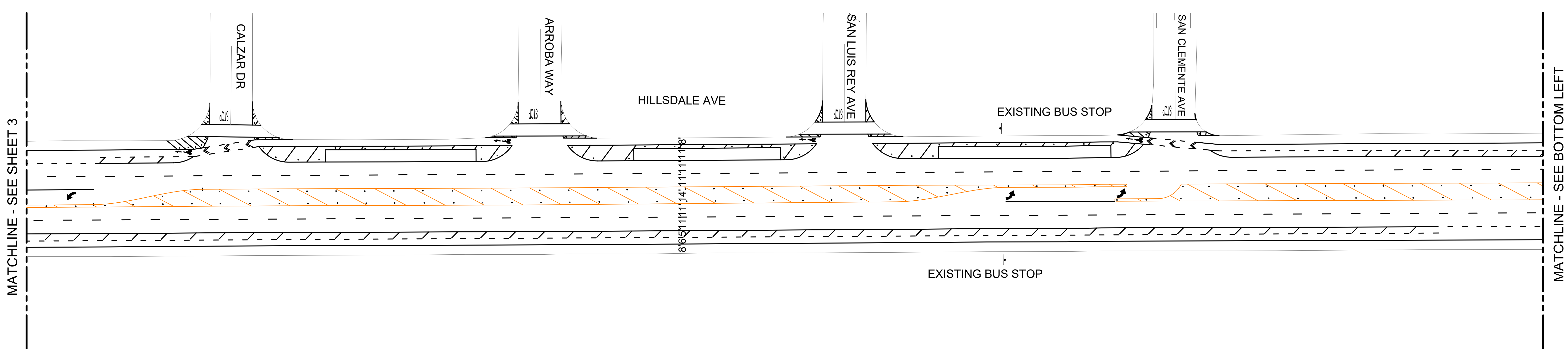

HILLSDALE AVENUE
ROSS AVE - ALMADEN EXPY
CONCEPTUAL PLAN

6		
5		
4		
3		
2		
1		
	REVISIONS	DATE

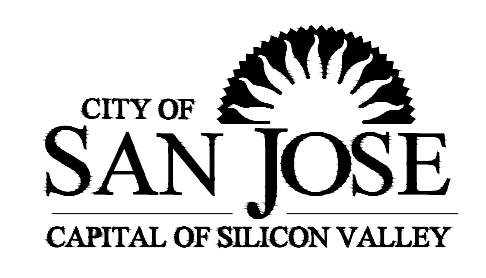

DEPARTMENT OF TRANSPORTATION
SAN JOSE, CALIFORNIA

DESIGNED BY: J. CAOYAN
CHECKED BY: J. HU
PROJ MGR: Z. KHATTAB
DATE: MAR 2021
SCALE: 1" = 40'
SHEET NO. 4 OF 7

JOHN RISTOW
DIRECTOR
FILE NO. _____

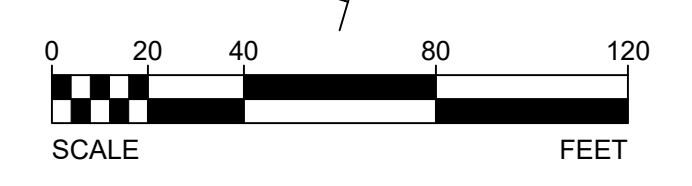

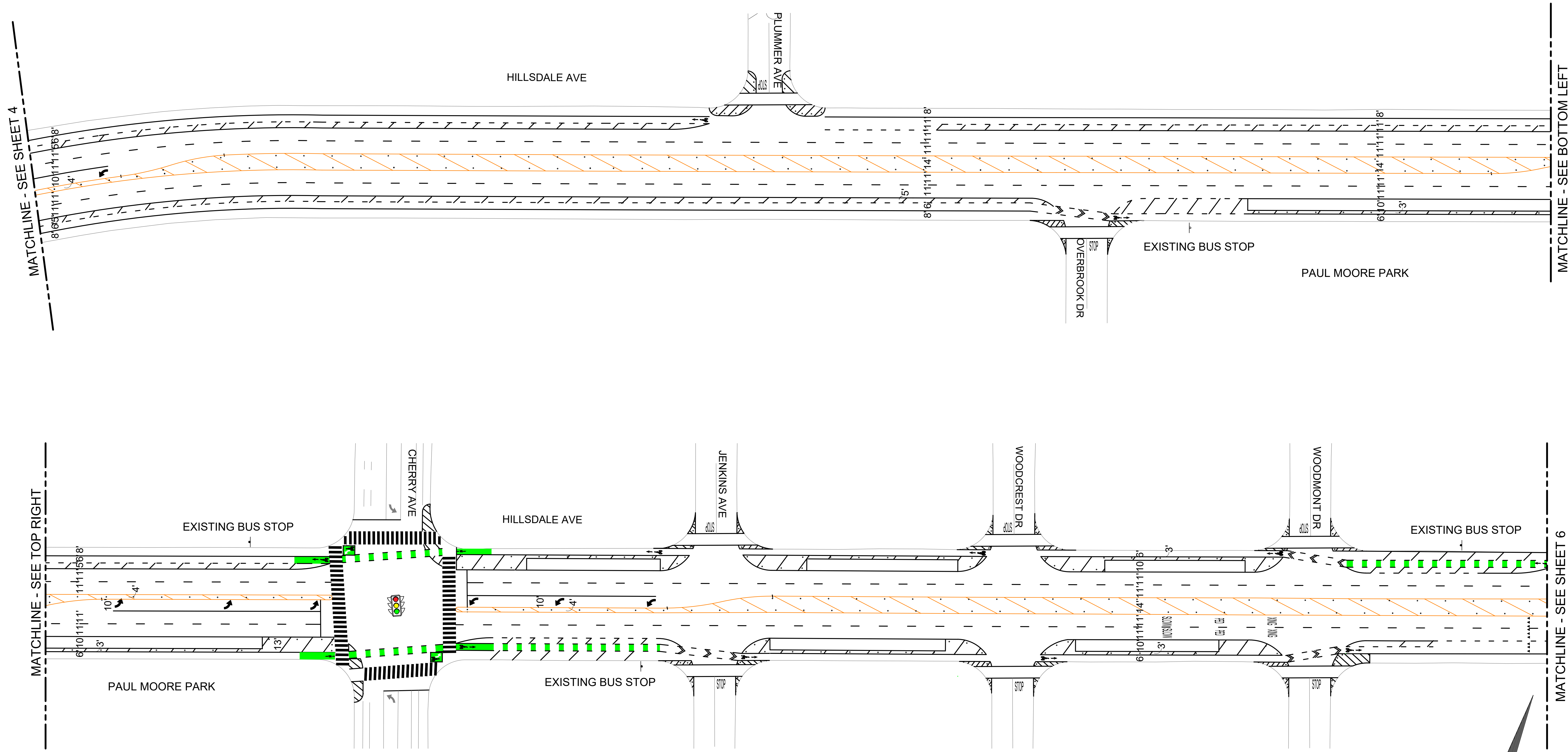

HILLSDALE AVENUE
ROSS AVE - ALMADEN EXPY
CONCEPTUAL PLAN

6		
5		
4		
3		
2		
1		
	REVISIONS	DATE

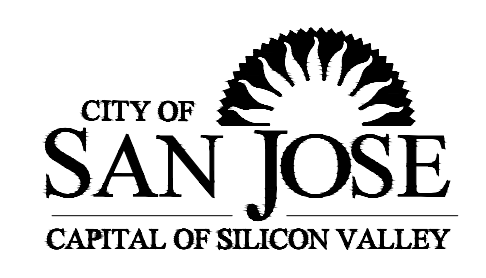

DEPARTMENT OF TRANSPORTATION
SAN JOSE, CALIFORNIA

DESIGNED BY: J. CAOAYAN
 CHECKED BY: J. HU
 PROJ MGR: Z. KHATTAB
 DATE: MAR 2021
 SCALE: 1" = 40'
 SHEET NO. 5 OF 7

JOHN RISTOW
DIRECTOR

FILE NO. _____

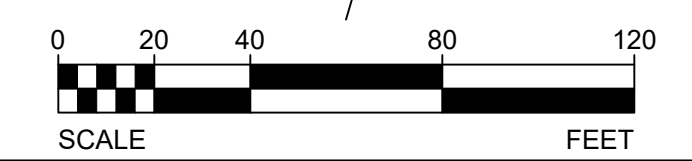

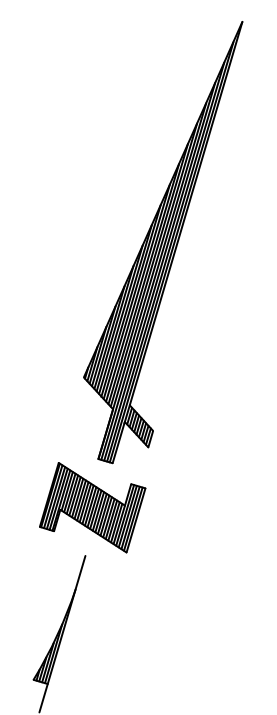
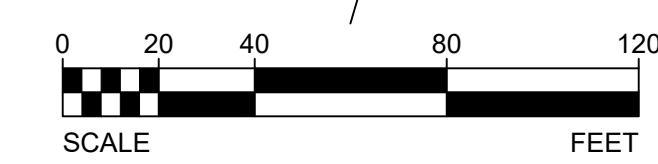
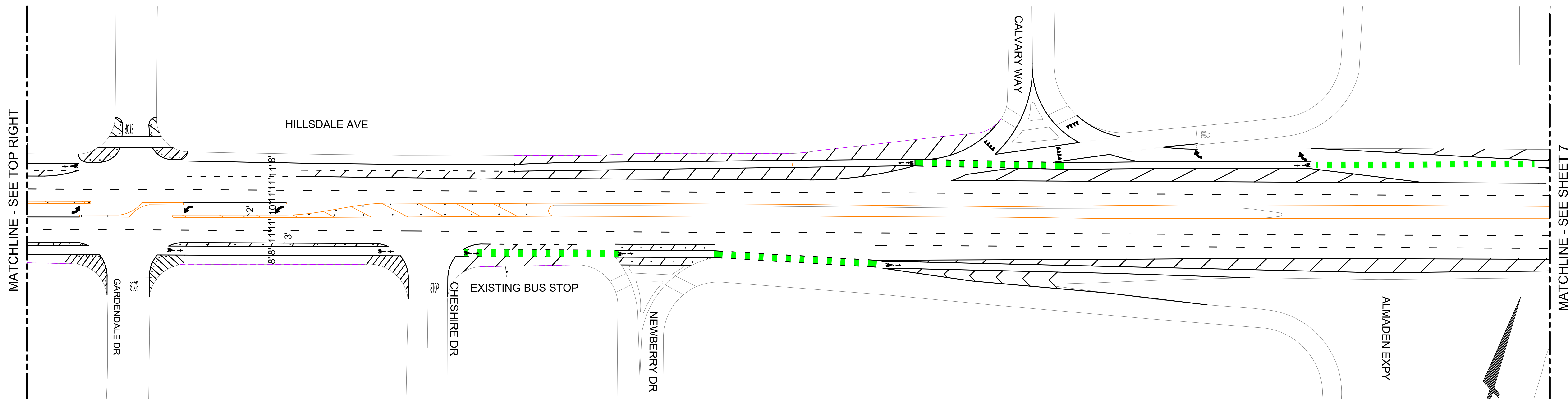
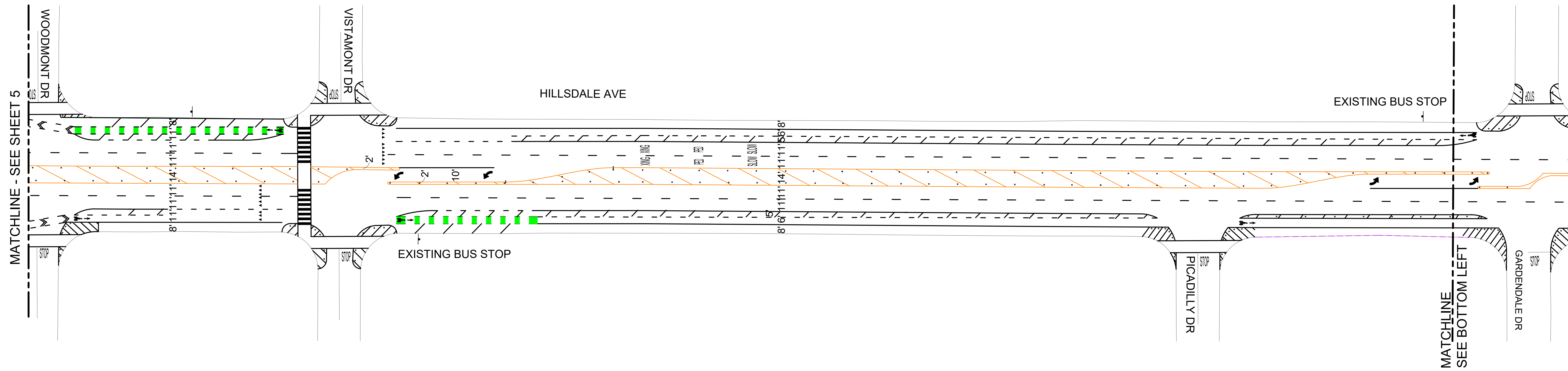

HILLSDALE AVENUE
ROSS AVE - ALMADEN EXPY
CONCEPTUAL PLAN

6		
5		
4		
3		
2		
1		
	REVISIONS	DATE



DEPARTMENT OF TRANSPORTATION
SAN JOSE, CALIFORNIA

DESIGNED BY: J. CAOAYAN
CHECKED BY: J. HU
PROJ MGR: Z. KHATTAB
DATE: MAR 2021
SCALE: 1" = 40'
SHEET NO. 6 OF 7

JOHN RISTOW
DIRECTOR
FILE NO. _____

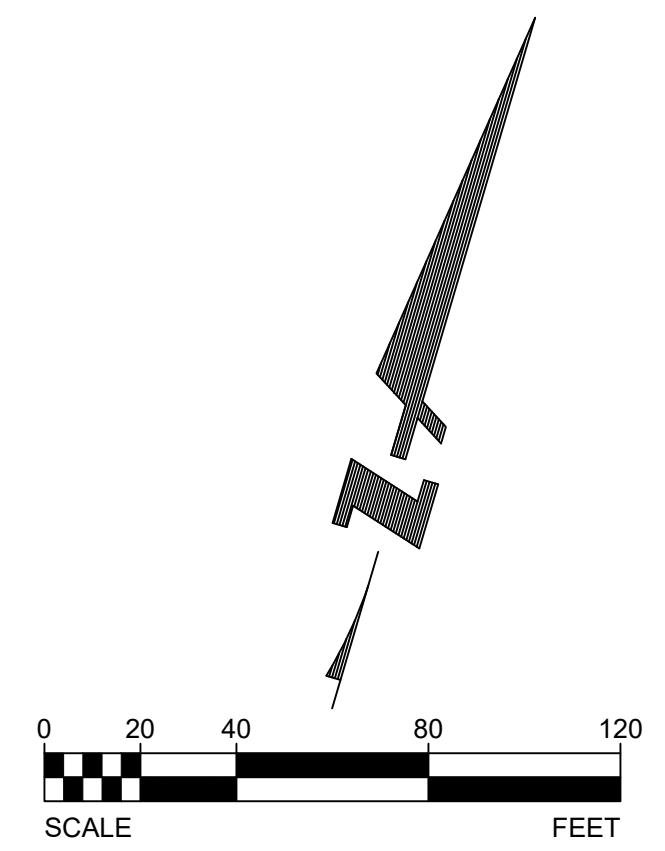
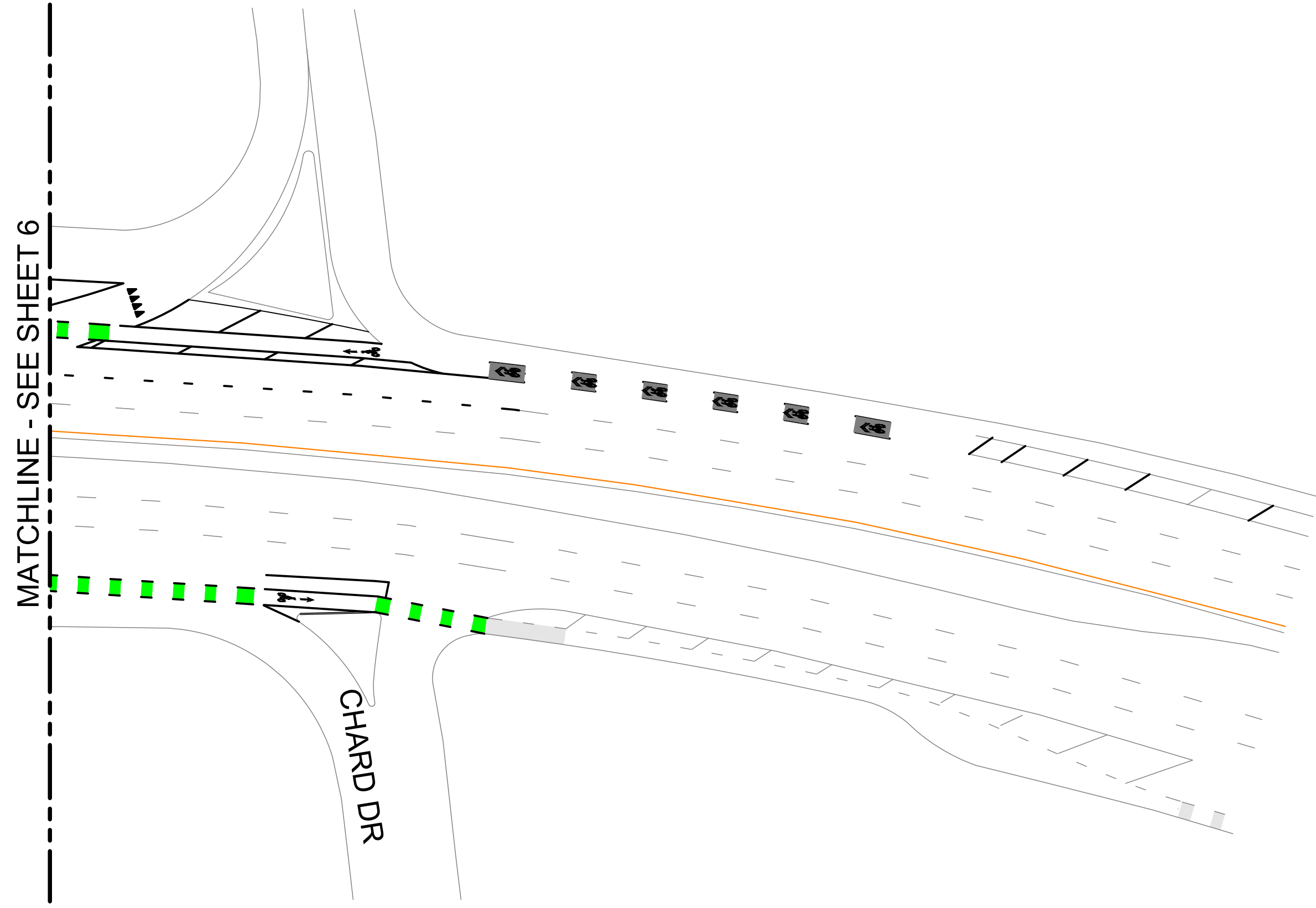

HILLSDALE AVENUE
ROSS AVE - ALMADEN EXPY
CONCEPTUAL PLAN

6		
5		
4		
3		
2		
1		
	REVISIONS	DATE



DEPARTMENT OF TRANSPORTATION
SAN JOSE, CALIFORNIA

DESIGNED BY: J. CAOAYAN
 CHECKED BY: J. HU
 PROJ MGR: Z. KHATTAB
 DATE: MAR 2021
 SCALE: 1" = 40'
 SHEET NO. 7 OF 7

JOHN RISTOW
 DIRECTOR
 FILE NO. _____