



PHASE I ENVIRONMENTAL SITE ASSESSMENT

3090 S Bascom Avenue
San Jose, California

AEC Project No. 19-286SD
June 9, 2019

Prepared for:

Affirmed Housing
13520 Evening Creek Drive North, Suite 160
San Diego, California 92128

Prepared by:

Advantage Environmental Consultants, LLC
145 Vallecitos De Oro, Suite 201
San Marcos, California 92069
Phone (760) 744-3363 • FAX (760) 744-3383

June 9, 2019

Michelle Muniz
Affirmed Housing
13520 Evening Creek Drive North, Suite 160
San Diego, CA 92128

Subject: **Phase I Environmental Site Assessment**
3090 S Bascom Avenue
San Jose, California
AEC Project Number 19-286SD

Dear Ms. Muniz:

Advantage Environmental Consultants, LLC (AEC) has performed a Phase I Environmental Site Assessment (ESA) in conformance with the scope and limitations of American Society for Testing and Materials Practice E 1527-13 and 40 Code of Federal Regulations Part 312 of the property located at 3090 S Bascom Avenue in San Jose, California. This ESA included public environmental agency and historical record reviews, interviews, site observations, and report preparation. This report includes AEC's findings, conclusions, recommendations, and supporting documentation.

We appreciate the opportunity to be of service on this project. If you should have any questions regarding this report, or if we can be of further assistance, please contact us at (760) 744-3363.

Sincerely,

ADVANTAGE ENVIRONMENTAL CONSULTANTS, LLC



Samantha Hopper
Project Manager



Daniel Weis, R.E.H.S.
Branch Manager
Western Regional Office

TABLE OF CONTENTS

1.0	INTRODUCTION.....	1
1.1	PURPOSE.....	1
1.2	DETAILED SCOPE OF SERVICES	2
1.3	SIGNIFICANT ASSUMPTIONS	2
1.4	LIMITATIONS AND EXCEPTIONS.....	3
1.5	SPECIAL TERMS AND CONDITIONS.....	3
1.6	USER RELIANCE	4
2.0	SITE DESCRIPTION.....	5
2.1	LOCATION AND LEGAL DESCRIPTION.....	5
2.2	SITE AND VICINITY GENERAL CHARACTERISTICS	5
2.3	CURRENT USE OF THE SITE	5
2.4	DESCRIPTION OF STRUCTURES, ROADS, OTHER IMPROVEMENTS ON THE SITE	5
2.5	CURRENT USES OF THE ADJOINING PROPERTIES	5
3.0	USER PROVIDED INFORMATION.....	6
3.1	TITLE RECORDS	6
3.2	ENVIRONMENTAL LIENS OR ACTIVITY AND USE LIMITATIONS	6
3.3	SPECIALIZED KNOWLEDGE	6
3.4	COMMONLY KNOWN OR REASONABLY ASCERTAINABLE INFORMATION.....	6
3.5	VALUATION REDUCTION FOR ENVIRONMENTAL ISSUES	6
3.6	OWNER, PROPERTY MANAGER, AND OCCUPANT INFORMATION.....	6
3.7	REASON FOR PERFORMING PHASE I ESA.....	6
4.0	RECORDS REVIEW	7
4.1	STANDARD ENVIRONMENTAL RECORD SOURCES	7
4.2	ADDITIONAL ENVIRONMENTAL RECORD SOURCES.....	12
4.3	PHYSICAL SETTING SOURCES	12
4.3.1	TOPOGRAPHY AND HYDROLOGY.....	13
4.3.2	GEOLOGY	13
4.3.3	HYDROGEOLOGY	13
4.4	HISTORICAL USE INFORMATION.....	13
4.4.1	AERIAL PHOTOGRAPHS.....	14
4.4.2	CITY DIRECTORIES	15
4.4.3	STATE OF CALIFORNIA DIVISION OF OIL AND GAS RECORDS	15
5.0	SITE RECONNAISSANCE	16
5.1	METHODOLOGY AND LIMITING CONDITIONS.....	16
5.2	GENERAL SITE SETTING	16
5.3	SITE OBSERVATIONS	16
6.0	INTERVIEW INFORMATION.....	18
6.1.	INTERVIEW WITH OWNER.....	18
6.2	INTERVIEW WITH SITE MANAGER	18
6.3	INTERVIEWS WITH OCCUPANTS.....	18
6.4	INTERVIEW WITH LOCAL GOVERNMENT OFFICIAL	18
6.5	INTERVIEW WITH OTHERS.....	18

7.0	FINDINGS, OPINIONS, CONCLUSIONS AND RECOMMENDATIONS	19
8.0	DEVIATIONS AND DATA GAPS	20
9.0	REFERENCES.....	21
10.0	SIGNATURES AND QUALIFICATIONS OF ENVIRONMENTAL PROFESSIONALS	22
11.0	APPENDICES	
11.1	VICINITY MAP	
11.2	SITE PLAN	
11.3	SITE PHOTOGRAPHS	
11.4	REGULATORY DATABASE REPORT	
11.5	HISTORICAL RESOURCES	
11.6	QUALIFICATIONS OF THE ENVIRONMENTAL PROFESSIONALS	
11.7	Radon Letter	

1.0 Introduction

1.1 Purpose

The purpose of this Phase I Environmental Site Assessment (ESA) prepared by Advantage Environmental Consultants, LLC (AEC) is to provide a professional opinion on the presence of recognized environmental conditions and other suspect environmental conditions in connection with the Site, as they existed on the date of the site inspection, and to recommend whether further investigation is required. American Society for Testing and Materials (ASTM) Standard Practice E 1527-13, Standard Practice for Environmental Site Assessments: Phase I Environmental Site Assessment Process, defines good commercial and customary practice for conducting an environmental site assessment of a parcel of commercial real estate with respect to the range of contaminants pertinent to the scope of the Comprehensive Environmental Response, Compensation and Liability Act (CERCLA), as well as petroleum products. As such, this ESA is intended to satisfy one of the threshold criteria for satisfying the landowner liability protections to CERCLA liability assuming compliance with other elements of the defense. In other words, this ESA represents one of the practices that constitute "all appropriate inquiry" into the previous ownership and uses of the property consistent with good commercial or customary practice, as defined in 42 USC Section 9601(35)(B) and 40 CFR Part 312.

The goal of the process is to identify RECs, which are defined by the Practice as "the presence or likely presence of any hazardous substances or petroleum products in, on, or at a property: 1) due to any release to the environment; 2) under conditions indicative of a release to the environment; or 3) under conditions that pose a material threat of a future release to the environment. The term recognized environmental condition includes hazardous substances or petroleum products even under conditions in compliance with laws. The term is not intended to include de minimis conditions that generally do not present a material risk of harm to public health or the environment and that generally would not be the subject of an enforcement action if brought to the attention of appropriate governmental agencies.

The term "environment" is defined in CERCLA 42 USC 9601(8) as "(A) the navigable waters, the water of the contiguous zone, and the ocean waters of which the natural resources are under the exclusive management authority of the United States under the Magnuson-Stevens Fishery conservation and Management Act, and (B) any other surface water, ground water, drinking water supply, land surface or subsurface strata, or ambient air within the United States or under the jurisdiction of the United States.

The term "release" means any spilling, leaking, pumping, pouring, emitting, emptying, discharging, injecting, escaping, leaching, dumping, or disposing into the environment (including the abandonment or discarding of barrels, containers, and other closed receptacles containing any hazardous substance or pollutant or contaminant), but excludes (A) any release which results in exposure to persons solely within a workplace, with respect to a claim which such persons may assert against the employer of such persons, (B) emissions from the engine exhaust of a motor vehicle, rolling stock, aircraft, vessel, or pipeline pumping station engine, (C) release of source, byproduct, or special nuclear material from a nuclear incident, as those terms are defined in the Atomic Energy Act of 1954 [42 U.S.C. 2011 et seq.], if such release is subject to requirements with respect to financial protection established by the Nuclear Regulatory Commission under section 170 of such Act [42 U.S.C. 2210], or, for the purposes of 42 USC 9604 or any other response action, any release of source byproduct, or special nuclear material from any processing

site designated under section 7912(a)(1) or 7942(a) of this title, and (D) the normal application of fertilizer.

1.2 Detailed Scope of Services

The Phase I ESA was conducted in accordance with generally accepted Phase I industry standards using ASTM Standard Practice E 1527-13 and 40 Code of Federal Regulations (CFR) Part 312. The following services were provided for this assessment:

- A search for environmental liens and other potential environmental-related encumbrances to title of the Site.
- An evaluation of standard environmental record sources contained within Federal, State and local environmental databases within specific search distances.
- An evaluation of additional environmental record sources obtained from local regulatory departments/agencies.
- A qualitative evaluation of the physical characteristics of the Site through a review of published topographic, geologic, and hydrogeologic maps; published groundwater data; and area observations to characterize surface water flow in the Site area.
- An evaluation of past Site and adjacent/nearby property uses through a review of historical resources.
- A physical inspection of the Site (interior and exterior) conducted to search for conditions indicative of potential environmental concerns including underground storage tanks (USTs), aboveground storage tanks (ASTs), associated tank piping; stained soil or pavement; equipment that may contain or have historically contained polychlorinated biphenyls (PCBs); and other potential environmental concerns as defined in the ASTM E 1527-13 standard..
- A physical assessment of indications of past uses and visual observations of adjacent and surrounding properties (from curbside or public spaces) to assess potential impacts to the Site.
- Interviews completed with the client, a representative of the Site owner and a local regulatory official.
- The preparation of this Phase I ESA report, which includes the findings of the study and our opinion regarding their level of significance. Conclusions have been drawn based on the significance levels of the findings with subsequent recommendations provided.

1.3 Significant Assumptions

This Phase I ESA was conducted in accordance with ASTM guidelines and 40 CFR Part 312 for the performance of such assessment. No other warranties either express or implied, are made by AEC. AEC's evaluations, analyses, and opinions should not be taken as representations regarding subsurface conditions or the actual value of the Site. Subsurface conditions may differ

from the conditions implied by the surficial observations, and can only be reliably evaluated through intrusive techniques.

Documentation and data provided by the client, designated representatives, other interested third parties, or from the public domain, and referred to in the preparation of this assessment, are assumed to be complete and correct and have been used and referenced with the understanding that AEC assumes no responsibility or liability for their accuracy. AEC's conclusions are based upon such information and documentation and on our observations of Site conditions, as they existed on the date of the site inspection. Because Site conditions may change significantly over a short period of time and additional data may become available, data reported and conclusions drawn in this report are limited to current conditions and may not be relied upon on a significantly later date.

1.4 Limitations and Exceptions

Reasonable efforts have been made during this assessment to uncover evidence of USTs, ASTs and ancillary equipment associated with such features. "Reasonable efforts" are limited to information gained from visual observation of unobstructed areas, recorded database information held in public record, and available information gathered from interviews. Such methods may not identify subsurface equipment that may have been hidden from view due to paving, construction or debris pile storage, or incorrect information from sources.

This investigation was not an environmental compliance audit. While some observations and discussion in this report may address conditions and/or operations that may be regulated, the regulatory compliance of those conditions and/or operations is outside the scope of this investigation. Nothing in this report constitutes a legal opinion or legal advice. For information regarding specific individual or organizational liability, AEC recommends consultation with independent legal counsel.

According to 40 CFR Part 312, Standards and Practices for All Appropriate Inquiry: Final Rule, CERCLA liability rests with the owner or operator of a property and not with an environmental professional hired by the prospective landowner and who is not involved with the ownership or operation of the property. This report meets the requirements set forth in 40 CFR Part 312 Standards and Practices for All Appropriate Inquiries; Final Rule. However, in order to qualify for certain landowner liability protections under CERCLA. Bona Fide Prospective Purchasers, Contiguous Property Owners, and/or Innocent Landowners must meet additional requirements of CERCLA (42 U.S.C. 9601 (35)(B)).

This ESA does not address non-scope ASTM considerations including asbestos, lead-based paint, radon gas, mold, lead in drinking water, wetlands, protected environments and habitat, industrial hygiene concerns, indoor air quality (unrelated to releases of hazardous substances and petroleum products) and high voltage power lines.

1.5 Special Terms and Conditions

No special terms and conditions between AEC and the client pertinent to the findings of this ESA or methodology used to complete this assessment are noted. In addition, AEC does not have a financial interest in the Site.

1.6 User Reliance

This report was prepared for use solely and exclusively by Affirmed Housing and its lenders and equity partners, and is not for the use or benefit of, nor may it be relied upon by, any other person or entity for any purpose without the advance written consent of AEC. AEC makes no representation to any third party except that it has used the degree of care and skill ordinarily exercised by a reasonable prudent environmental professional in the same community and in the same time frame given the same or similar facts and circumstances. No other use or disclosure is intended or authorized by AEC. In the preparation of this ESA, AEC has used the degree of care and skill ordinarily exercised by a reasonably prudent environmental professional in the same community and in the same time frame given the same or similar facts and circumstances. No other warranties are made to any third party, either express or implied.

2.0 Site Description

2.1 Location and Legal Description

The Site is located at 3090 S Bascom Avenue in the City of San Jose and County of Santa Clara, California. The Site is a reported 0.64-acres (27,878 square feet) in size and is further identified by County of Santa Clara Assessor's Parcel Number 414-14-092. The Site is situated generally east of S Bascom Avenue, south of Foxworthy Avenue and north of Camden Avenue. A Vicinity Map depicting the general location of the Site is included in Section 11.1.

2.2 Site and Vicinity General Characteristics

The Site and its adjacent/nearby properties are situated in an area comprised primarily of residential and commercial land uses. Additional details pertaining to the Site and its adjoining properties are provided in the sections below.

2.3 Current Use of the Site

The Site is currently developed with a two-story retail building occupied by Guitar Showcase Showroom.

2.4 Description of Structures, Roads, Other Improvements on the Site

The Site is currently developed with a two-story retail building and was reportedly constructed in 1986. The building is a reported 11,382 square feet in size and appears to be constructed on a concrete slab-on-grade. Additional improvements at the Site include asphalt paved parking and landscaped areas. Access to the Site is provided by S Bascom Avenue to the west. Potable water and sanitary sewer service is provided to the area by the City of San Jose. Electrical and gas service is provided to the area by Pacific Gas and Electric. A Site Plan is included in Section 11.2. Photographs taken of the Site are included in Section 11.3.

2.5 Current Uses of the Adjoining Properties

The area surrounding the Site consists generally of residential and commercial properties. AEC performed a visual inspection of adjoining properties from adjacent sidewalks and other access points. The following table identifies the adjacent property uses:

Direction	Adjoining Property Use
North	Commercial property
South	Restaurant
East	Residential properties
West	Bascom Avenue, then commercial properties.

No significant environmental concerns to the Site relative to the adjacent properties were noted.

3.0 User Provided Information

3.1 Title Records

No environmentally related liens, deed restrictions or activity and use limitations pertaining to the Site were noted in the title report or during research completed with the County of Santa Clara Tax Assessor. In addition, the client is unaware of such encumbrances recorded against the Site.

3.2 Environmental Liens or Activity and Use Limitations

The client is unaware of environmental related liens or activity use limitations (i.e. engineering or institutional controls) that are related to potential environmental issues at the Site.

3.3 Specialized Knowledge

The client is unaware of specialized knowledge pertinent to potential recognized environmental conditions at the Site.

3.4 Commonly Known or Reasonably Ascertainable Information

The client is unaware of commonly known or reasonably ascertainable information pertinent to potential recognized environmental conditions at the Site.

3.5 Valuation Reduction for Environmental Issues

The client is unaware of information pertaining to the relationship of the purchase price or appraised value to the estimated fair market value of the Site that might indicate that significant contamination exists.

3.6 Owner, Property Manager, and Occupant Information

The Site is currently owned by the Wineroth Trust. The Site owner is also considered to be the property manager. The Site is currently occupied by Guitar Showcase Showroom.

3.7 Reason for Performing Phase I ESA

AEC has been retained to conduct this Phase I ESA to identify environmental issues which may be present and to comply with 40 CFR Part 312.

4.0 Records Review

4.1 Standard Environmental Record Sources

AEC reviewed Federal and State environmental databases provided by Environmental Risk Information Services (ERIS) for information pertaining to documented and/or suspected releases of regulated hazardous substances and/or petroleum products within specified search distances. A copy of the ERIS report is included in Section 11.4.

AEC also reviewed unmappable sites listed in the environmental database report by cross-referencing addresses and site names. Unmappable sites are sites that cannot be plotted with confidence but can be located by zip code or city name. In general, a site cannot be mapped because of inaccurate or missing location information in the record provided by the regulatory agency. Any unmappable sites that AEC identifies within the specified search radii were evaluated as part of the preparation of this report.

The following Federal databases related to potential on-site and off-site sources of contamination were also searched and reviewed:

Federal Databases	Search Distance From Site
National Priorities List (NPL)	One mile
National Priority List – Proposed (Proposed NPL)	One mile
Deleted National Priorities List (Deleted NPL)	One-half mile
Superfund Enterprise Management System (SEMS)	One-half mile
SEMS Archive Sites (SEMS Archive)	One-half mile
Comprehensive Environmental Response, Compensation and Liability Information System (CERCLIS)	One-half mile
CERCLIS No Further Remedial Action Planned (CERCLIS NFRAP)	One-half mile
CERCLIS Liens (CERCLIS LIENS)	Property only
Resource Conservation and Recovery Act (RCRA) CORRACTS Corrective Action	One mile
RCRA non-CORRACTS Treatment, Storage, and Disposal (RCRA TSD) Facilities	One-half mile
RCRA Large-Quantity Generator (RCRA LQG)	One-quarter mile
RCRA Small-Quantity Generator (RCRA SQG)	One-quarter mile
RCRA Conditionally Exempt Small Quantity Generator (CESQG)	One-quarter mile
RCRA Non-Generators (RCRA NON GEN)	One-quarter mile
Federal Engineering Controls (FED ENG)	One-half mile
Federal Institutional Controls (FED INST)	One-half mile
Emergency Response Notification System (ERNS)	Property only
Federal Brownfields (FED BROWNFIELDS)	One-half mile
Federal Emergency Management Agency (FEMA) Underground Storage Tank (FEMA UST)	One-quarter mile
SEMS LIEN	Property only

The following State/local databases related to potential on-site and off-site sources of contamination were also searched and reviewed:

State/Local Databases	Search Distance From Site
State Response Sites (RESPONSE)	One mile
EnviroStor Database (ENVIROSTOR)	One mile
Delisted EnviroStor Database (DELISTED ENVS)	One mile
Solid Waste Information System (SWF/LF)	One-half mile
EnviroStor Hazardous Waste Facilities (HWP)	One mile
Land Disposal Sites (LDS)	One-half mile
Leaking Underground Fuel Tank Reports (LUST)	One-half mile
Delisted Leaking Storage Tanks (DLST)	One-half mile
Permitted Underground Storage Tanks (UST) in Geotracker	One-quarter mile
Proposed Closure of Underground Storage Tank Cases (UST Closure)	One-half mile
Historical Hazardous Substance Storage Information Database (HHSS)	One-quarter mile
Aboveground Storage Tanks (AST)	One-quarter mile
Delisted Storage Tanks (Delisted TNK)	One-quarter mile
California Environmental Reporting Systems Tank (CERS TANK)	One-quarter mile
Delisted CERS Hazardous Waste Site (DELISTED HAZ)	One-half mile
Site Mitigation and Brownfields Reuse Program Facility Sites with Land Use Restrictions (LUR)	One-half mile
Hazardous Waste Management Program Facility Sites with Deed/Land Use Restrictions (HLUR)	One-half mile
Deed Restriction and Land Use Restriction (DEED)	One-half mile
Voluntary Cleanup Program (VCP)	One-half mile
GeoTracker Cleanup Sites Data (CLEANUP SITES)	One-half mile
Delisted CERS Tank (DELISTED CTNK)	One-quarter mile
Historical Hazardous Substance Storage Container Information (HIST Tank)	One-quarter mile
LUST on Indian Lands (INDIAN LUST)	One-half mile
UST on Indian Lands (INDIAN UST)	One-quarter mile
Delisted Tribal LUST (DELISTED ILST)	One-half mile
Delisted Tribal UST (DELISTED IUST)	One-quarter mile
Delisted CUPA Database (DELISTED COUNTY)	One-quarter mile
Orange County Anaheim City UST Cleanup Cases (UST CLEANUP)	One-half mile
San Francisco County Maher Ordinance (MAHER SF)	One-half mile
City of San Jose Hazardous Material Facilities (SANJOSE HM)	One-quarter mile
Gilroy City CUPA Facilities List (GILROY CUPA)	One-quarter mile
Santa Clara County CUPA Facilities List: (SANTACLARA CUPA)	One-quarter mile
Santa Clara County Historic Solvent Case Listing (SANTACLARA HSOL)	One-half mile
Santa Clara County Local Oversight Program Listing (SANTACLARA LO)	One-half mile
Santa Clara County Sunnyvale City CUPA List (SUNNYVALE CUPA)	One-quarter mile

Descriptions/sources of each of the above-referenced regulatory databases and the dates these databases were last updated by the applicable regulatory agencies are included in the ERIS report.

Subject Site

The Site was not identified on any of the standard regulatory databases reviewed in the ERIS Radius Map Report.

Adjoining and Nearby Properties

Several listings were mapped in the standard regulatory databases within 1/8-mile of the Site. The table below presents a summary of the listed facility and an opinion regarding the potential impact to the Site.

Listed Property and Address	Database(s)	Mapped Distance and Direction From Site	Details	Significant Concern To Site?
Walter G Weber 3131 S Bascom Ave Ste 100	RCRA NON GEN SANTA CLARA CUPA	0.02-0.05-mile W-SW	Referenced as no longer generating hazardous waste with no reported releases or violations. Referenced as a hazardous waste generator with no reported releases or violations.	No
Freitas Inc DBA KFC #238 3144 S Bascom Ave	SANTA CLARA CUPA	0.03-mile SW	Referenced for chemical storage with no reported releases. Violations are administrative in nature and not indicative of a release.	No
Smog Doctor Perfect Timing Fillem Up 2270 Camden Ave	LUST SANTA CLARA CUPA HHSS SAJOSE HM HIST TANK SANTA CLARA LO	0.05-mile SW	Referenced with a closed regulatory status as of 3/29/1995. Referenced for chemical storage with no reported releases. Violations are administrative in nature and not indicative of a release.	No
Campbell Valero Campbell 76 Unocal #4328 3145 S Bascom Av	CERS TANK SANTA CLARA CUPA DELISTED TNK HHSS SANJOSE HM HIST TANK SANTA CLARA LO LUST RCRA NON GEN UST	0.05-mile WSW	Referenced for chemical storage with no reported releases. Referenced with closed regulatory statuses as of 9/4/1991 and 1/12/1996. Referenced with an "open-remediation" status as of 4/12/2018. The facility is referenced for a release of petroleum hydrocarbons to the subsurface. Groundwater flow direction is cross-gradient of the Site.	No
Quality Tune Up #04 3146 S Bascom Ave	SANTA CLARA CUPA HHSS SANJOSE HM HIST TANK SANTA CLARA LO RCRA NON GEN LUST	0.05-mile SW	Referenced for chemical storage with no reported releases. Violations are administrative in nature and not indicative of a release. Referenced as no longer generating hazardous waste with no reported releases or violations. Referenced with a closed regulatory status as of 10/5/1990.	No

Listed Property and Address	Database(s)	Mapped Distance and Direction From Site	Details	Significant Concern To Site?
Chevron 3160 S Bascom Ave	LUST CERS TANK SANTA CLARA CUPA DELISTED CTNK HHSS SANJOSE HM HIST TANK SANTA CLARA LO RCRA NON GEN RCRA-GEN UST	0.06-0.09- mile SSW	Referenced with closed regulatory statuses as of 07/21/1994 and 11/29/2007. Referenced as no longer generating hazardous waste with no reported releases or violations. Referenced as a small quantity generator of hazardous waste, with no reported releases or violations.	No
SJWC - Cambrian Station 3033 S Bascom Ave	CLEANUP SITES	0.07-mile N	Referenced with an "open - assessment & interim" regulatory status as of 4/20/2018.	No
S&C Cleaners 3155A S Bascom Ave	SANTA CLARA CUPA	0.09-mile SW	Referenced on the SANTA CLARA CUPA database with no additional information provided.	No
Fantastic Family Dental 2242 Camden Ave Ste 101	SANTA CLARA CUPA	0.10mile S	Referenced on the SANTA CLARA CUPA database with no additional information provided.	No
Cambrian Nursery 3175 S Bascom Ave	LUST	0.10-mile WSW	Referenced with closed regulatory status as of 7/16/1991.	No
Campbell Union School District T-Mobile West, LLC SCC Office of Education- Trans Transportation Department 2225 Camden Ave	SANTA CLARA CUPA HHSS SANJOSE HM HIST TANK SANTA CLARA LO	0.11-mile S	Referenced for chemical storage with no reported releases. Violations are administrative in nature and not indicative of a release.	No
Douglas Hagan 2282 Sun Glory Lane #A	RCRA NON GEN	0.12-mile ENE	Referenced as no longer generating hazardous waste with no reported releases or violations.	No
Sharpening Mechanics 2940 S Bascom Ave	SANTA CLARA CUPA SANJOSE HM	0.12-mile NNE	Referenced on the SANTA CLARA CUPA and SANJOSE HM databases with no additional information provided.	No

The properties listed in the table above are not considered to be significant environmental concerns to the Site. Several properties mapped between one-eighth to one-mile from the Site also appear on various regulatory databases (RCRA-GEN, RCRA NON GEN, RESPONSE, ENVIROSTOR, LUST, HHSS, CLEANUP SITES, HIST TANK, SANJOSE HM, SANTA CLARA CUPA and SANTA CLARA LO). These properties are also not considered to be significant environmental concerns to the Site. These opinions are based on several factors including the nature of the regulatory database listings, distance of the off-Site listed properties from the Site, orientation of the listed properties relative to the Site, interpreted direction of groundwater flow, and/or regulatory case status information for the various properties as described in the database.

Non-ASTM Database Reviews

Below is a list of non-ASTM databases searched by ERIS and reviewed by AEC during the preparation of this assessment. The descriptions of each database and their data release frequency are included in the ERIS report, included in Section 11.4.

Federal

FINDS/FRS – Facility Registry Service/Facility Index
TRIS – Toxic Chemical Release Inventory System
HMIRS – Hazardous Materials Information Reporting System
NCDL – National Clandestine Drug Labs
ODI – Open Dump Inventory
IODI – EPA Report on the Status of Open Dumps on Indian Lands
TSCA – Toxic Substances Control Act
HIST TSCA – Toxic Substances Control Act
FTTS ADMIN – Federal Insecticide, Fungicide, & Rodenticide (FIFRA) and Toxic Substances Control Act (TSCA), together known as FTTS, Administrative Case Listing
FTTS INSP – FTTS Inspection Case Listing
PRP – Potentially Responsible Parties List
SCRD DRYCLEANER – State Coalition for Remediation of Drycleaners Listing
ICIS – Integrated Compliance Information System
FED DRYCLEANERS – Drycleaner Facilities
DELISTED FED DRY – Delisted Drycleaner Facilities
FUDS – Formerly Used Defense Sites
MLTS – Material Licensing Tracking System
HIST MLTS – Historic Material Licensing Tracking System Sites
MINES – Mines Mater Index File
ALT FUELS – Alternative Fueling Stations
SUPERFUND ROD – Superfund Decision Documents
SSTS – Registered Pesticide Establishments
PCB – Polychlorinated Biphenyl (PCB) Notifiers

State and Local

INSP COMP ENF – EnviroStor Inspection, Compliance, and Enforcement
CDL – Clandestine Drug Labs
SCH – School Property Evaluation Program Sites
CHMIRS – California Hazardous Material Incident Report System
SWAT – Sites Listed in the Solid Waste Assessment Test Program Report
HAZNET – Facility and Manifest Data
SWRCB SWF – Solid Waste Disposal Sites
HWSS CLEANUP – Hazardous Waste and Substances Site List- Site Cleanup
DTSC HWF – List of Hazardous Waste Facilities Subject to Corrective Action

CERS HAZ - California Environmental Reporting System Hazardous Waste Sites
HIST MANIFEST – Historical Hazardous Waste Manifest Data
HIST CHMIRS – Historical California Hazardous Material Incident Report System
HIST CORTESE – Historical Cortese List
CDO/CAO – Cease and Desist Orders and Cleanup and Abatement Orders
DRYCLEANERS – Cleaner Facilities
DELISTED DRYC – Delisted Drycleaners
WASTE DISCHG – Waste Discharge Requirements
EMISSIONS – Toxic Pollutant Emissions Facilities

Non-ASTM Database Listings

The Site was not identified on any non-ASTM database listings in the standard database listings for the Site. Several off-Site properties were listed on the non-ASTM databases searched by EDR. Such listings are not considered to be significant environmental concerns to the Site. This opinion is also based on several factors including the distance of the off-Site listed properties from the Site, orientation of the listed properties relative to the Site, interpreted direction of groundwater flow, and/or regulatory case status information for the various properties as described in the database report.

4.2 Additional Environmental Record Sources

County of Santa Clara Consumer and Environmental Protection Agency (CEPA)

The Site was not identified in a review of records completed with the County of Santa Clara CEPA.

City of San Jose Fire Department

At the time of this assessment, the City of San Jose Fire Department has not responded to AEC's request for public records pertaining to the Site. If records pertaining to the Site are provided by this department, they will be provided to the client under separate cover.

California State Water Resources Control Board (Geotracker)

AEC searched for information regarding a possible release at the Site on the Geotracker database maintained by the California Water Resources Control Board. The Site does not appear on the Geotracker database. Information included on the Geotracker database relative to adjacent and nearby properties is consistent with that described in the regulatory database report. No adjacent and nearby properties are considered to be of significant environmental concern to the Site.

4.3 Physical Setting Sources

The following physical setting sources were reviewed to provide information about the topographic, hydrologic, geologic and/or hydrogeologic characteristics of the Site.

4.3.1 Topography and Hydrology

USGS Topographic Quadrangle

Based on the review of United States Geological Survey (USGS) 7.5-minute topographic map for the San Jose West Quadrangle (2018), regional topography is depicted as gently sloping to the northeast toward the Guadalupe River. The Site is depicted as relatively level and at an elevation of approximately 235 feet above mean sea level. Structures are not depicted on-Site on the map.

Hydrology/Storm Water Management

Surface runoff at the Site and along adjacent roadways occurs as sheet flow. The Site does not appear to receive significant drainage from off-site properties.

4.3.2 Geology

The Site is situated in the Coast Ranges Geomorphic Province; one of 11 physiographic provinces in California recognized by defining features based on geology, faults, topography, and climate. The Coast Ranges are comprised of a series of long, northwest-trending mountain ranges separated by valleys, generally subparallel to faults of the San Andreas Fault system, which were created by extensive folding and faulting during a mountain-building episode beginning in the late Pliocene and culminating in the mid-Pleistocene. Summit elevations average between 2,000 to 4,000 feet above mean sea level (msl), with the highest elevation located in the northern part of the province (Solomon Peak) at approximately 8,000 feet above msl. The Coast Ranges province is also composed of thick Mesozoic and Cenozoic sedimentary strata. The Coast Ranges province is bound on the north by the Oregon state line, on the east by the South Fork Mountain and Coast Range thrusts bordering the Klamath Mountains and Great Valley provinces, on the south by the Santa Ynez fault and Transverse Ranges province, and on the west by the continental borderland. The area is seismically active, including the San Andreas fault which extends 600 miles from the north at Point Arena beyond the Coast Ranges to the south to the Gulf of California. According to geologic map sources, the Site appears to be underlain by Upper Pleistocene alluvial fan deposits consisting of tan to reddish brown gravel, clast supported, clasts typically cobble sized, clayey and sandy matrix, crudely bedded.

4.3.3 Hydrogeology

The Site is located within the San Francisco Bay Hydrologic Basin Planning Area. According to the Water Quality Control Plan for the San Francisco Bay Basin (2) (California Regional Water Quality Control Board, 1994), the Site is located in the Santa Clara groundwater sub-basin within the Santa Clara Valley groundwater basin. Groundwater in the Santa Clara groundwater sub-basin has existing beneficial uses for municipal and domestic, industrial and agricultural water supply. Based on data provided on the State of California Geotracker database, depth to groundwater beneath the Site is anticipated to be greater than 50 feet below the ground surface with an anticipated groundwater flow direction toward the north and north-northwest.

4.4 Historical Use Information

Historical sources (as described in the following sections) were reviewed to develop a history of the previous uses of the Site and adjacent/nearby properties to help identify the likelihood of past uses having led to recognized environmental conditions in connection with the Site.

4.4.1 Aerial Photographs

AEC reviewed aerial photographs from 1948, 1954, 1960, 1968, 1970, 1975, 1982, 1987, 1993, 1998, 2005, 2009, 2012 and 2016 provided via Historical Information Gatherers (HIG). The results of the aerial photograph review are summarized in the following table:

Aerial Review	
Year	Observations
1948 1954	<p>SITE: The Site appears to be developed with a residential structure and part of an orchard.</p> <p>SURROUNDING AREA: The properties to the east and south appear to be an orchard with scattered residences. The properties to the north appear to be developed with a commercial property. The properties to the west appear to be vacant and undeveloped. In the 1954 aerial photograph, residential structures appear to the north and northeast of the Site. S Bascom Avenue is in its current configuration.</p>
1960 1968 1970 1975 1982	<p>SITE: The Site appears to be developed with a residential structure.</p> <p>SURROUNDING AREA: The eastern adjacent properties appear to be developed with residential structures and the northern, southern and western adjacent properties appear to be developed with commercial properties. Similar to their current configurations.</p>
1987 1993 1998 2005 2009 2012 2016	<p>SITE: The Site appears to be developed with a single structure surrounded with paved parking, similar to its current configuration.</p> <p>SURROUNDING AREA: Similar to the previous aerial photograph and similar to their current configurations.</p>

A review of historical aerial photographs indicates that the Site was historically utilized for agricultural crop production. During historical agricultural activities throughout the State of California, various pesticides and more specifically organochlorine pesticides were commonly applied during the normal course of agricultural operations. Such compounds have since been banned from production and use in the United States. Section 105215 of the California Health and Safety Code discusses the regulatory reporting of incidents that pertain to pesticide spills and accidental releases of pesticide products. Based on the regulatory and historical research completed during the preparation of this assessment, no information has been revealed that would lead AEC to believe that an accidental spill or release of pesticide products has occurred at the Site. In addition, neither stressed vegetation nor evidence of the storage of pesticides was observed on the property during the Site reconnaissance or based on regulatory and historical research reviews. As such, the former agricultural use of the Site is not considered to be a recognized environmental condition in connection with the Site. This opinion is in part based on the current commercial land use of the Site and planned design of the new development that will include parking and commercial/office spaces on the ground level. Copies of the aerial photographs are included in Section 11.5.

4.4.2 City Directories

AEC reviewed historical city directory listings pertaining to the Site from 1975 to 2011. Copies of the directory listings are included in Section 11.5. The Site is listed as Guitar Showcase in all city directories reviewed. The Site is also listed as Land Office Realty from 1980 to 1985. The adjacent and nearby property listings indicate general commercial and residential uses. No significant environmental concerns to the Site were noted during the historical city directory review.

4.4.3 State of California Division of Oil and Gas Records

According to online resources provided by the California Department of Conservation, Division of Oil, Gas and Geothermal Resources, there are no oil, gas or geothermal wells located on the Site or its adjacent properties.

5.0 Site Reconnaissance

The objective of the Site reconnaissance was to obtain information indicating the likelihood of recognized environmental conditions in connection with the Site. The reconnaissance was conducted on May 22, 2019 by Mr. Cornelius Harris of AEC. Mr. Harris was escorted by Mr. Gary Wineroth, owner representative, during the Site reconnaissance.

5.1 Methodology and Limiting Conditions

The Site reconnaissance consisted of walking the Site and along public sidewalks (for viewing of adjacent/nearby properties). Full access to the Site was provided. As stated previously, a Site Plan is included in 11.2. Photographs of the Site were taken to document existing Site conditions and are included and described in Section 11.3.

5.2 General Site Setting

The Site and its adjacent/nearby properties are situated in an area comprised primarily of residential and commercial land uses. The Site is currently developed with a two-story retail building occupied by Guitar Showcase Showroom. The current uses of the Site and its adjacent properties are not indicative of the use, treatment, storage, disposal, or generation of hazardous substances or petroleum products (based on visual observations and regulatory database review) that have adversely impacted the subject Site.

5.3 Site Observations

AEC examined the Site for evidence of the following potential environmental concerns:

Conditions	Not Observed or Noted	Observed or Noted	Environmental Concern?
Hazardous Substances/Petroleum Products		X	No
Waste Generation/Storage/Disposal	X		
ASTs	X		
USTs	X		
PCB Containing Equipment	X		
Chemical/Petroleum Odors	X		
Pools of Liquid		X	No
Floor Drains/Sumps/Wells		X	No
Drums	X		
Stains or Corrosion	X		
Unidentified Substance Containers	X		
Stained Soil or Pavement	X		
Stressed Vegetation	X		
Pits, Ponds or Lagoons	X		
Wastewater Discharges/Disposal Systems	X		
Septic Systems/Cesspools	X		
Non-Hazardous Solid Waste Disposal Areas		X	No
Drinking Water Systems/Water Wells	X		
Other	X		

The noted items in the table above are discussed below:

Hazardous Substances/Petroleum Products

Retail-sized containers of cleaning products were observed at the Site. The containers appeared to be in good condition with no evidence of damage, leaks, or staining on or around them. An elevator is also located in the Site building. The elevator appears to be in good condition with no evidence of damage, leaks, or staining in the elevator equipment room.

Pools of Liquid

Water ponding from recent rainfall was observed in the central portion of the Site. No sheens or other suspect conditions were noted.

Non-Hazardous Solid Waste Disposal Areas

A trash dumpster was observed at the Site. No staining was observed in the vicinity of the dumpsters and no evidence of unauthorized dumping was observed on Site.

Floor Drains/Sumps/Wells

Area drains were noted in the parking area at the Site. No suspect environmental conditions were observed near the area drains.

6.0 Interview Information

6.1 Interview With Owner

The Site is currently owned by the Wineroth Trust. The Site owner is unaware of environmental concerns in connection with the Site.

6.2 Interview With Site Manager

The Site owner is also considered to be the Site manager. Please refer to Section 6.1 above.

6.3 Interviews With Occupants

The Site is occupied by Guitar Showcase Showroom. The Site occupant is unaware of environmental concerns in connection with the Site.

6.4 Interview With Local Government Official

During the preparation of this assessment, AEC consulted with various regulatory agency sources regarding potential environmental concerns at the Site.

6.5 Interview With Others

No interviews with other persons knowledgeable of the historical use of the Site were conducted during the preparation of this ESA.

7.0 Findings, Opinions, Conclusions and Recommendations

Advantage Environmental Consultants, LLC has performed a Phase I Environmental Site Assessment, in conformance with the scope and limitations of ASTM Practice E 1527-13 and 40 CFR Part 312 of the property located at 3090 S Bascom Avenue (County of Santa Clara APN 414-14-092) in San Jose, California. Any exceptions to, or deletions from, this practice are described in Section 8.0 of this report.

This assessment has revealed no evidence of recognized environmental conditions in connection with the Site. Additional environmental investigation at the Site is not considered to be warranted at this time.

8.0 Deviations and Data Gaps

The oldest historical resource reviewed during this assessment showed the Site as being utilized for residential and agricultural purposes. The lack of review of historical sources dating back to a time when the Site was undeveloped is considered a data gap as defined by ASTM-2013 but does not alter AEC's conclusions and recommendations regarding the Site.

No deviations from the ASTM-2013 standard or other data gaps as defined in the ASTM-2013 standard were noted.

9.0 References

ASTM, "Standard Practice for Environmental Site Assessments: Phase I Environmental Site Assessment Process," ASTM Designation E 1527-13.

"All Appropriate Inquiry" as necessary to satisfy the defenses available under 42 U.S.C. §§ 9607(b)(3), 9607(r)(1), and 9607(q), relying on definitions provided at 42 U.S.C. §§ 9601(35)(B); and as further explained in 40 CFR §§ 312.1 – 312.31.

California Geological Survey (CGS), 2002, California Geomorphic Provinces Note 36, Electronic Copy, Revised December.

California Regional Water Quality Control Board - San Francisco Bay Region 2, 1994, Water Quality Control Plan - San Francisco Bay Region: California State Water Resources Control Board Publication.

ERIS regulatory database report dated May 17, 2019.

HIG Aerial photograph package.

HIG city directory abstract.

State of California Department of Conservation, Division of Oil and Gas and Geothermal Resources: http://www.consrv.ca.gov/DOG/maps/index_map.htm.

State of California Water Resources Control Board (SWRCB) GeoTracker database: <http://geotracker.swrcb.ca.gov/>.

USGS topographic map, San Jose West, California Quadrangle (2018).

10.0 Signatures and Qualifications of Environmental Professionals

I declare that, to the best of my professional knowledge and belief, I meet the definition of Environmental Professional as defined in 40 CFR 312.10. I have the specific qualifications based on education, training and experience to assess a property of the nature, history and setting of the subject Site. I have developed and performed the all appropriate inquiries in conformance with the standards and practices set forth in 40 CFR Part 312.



Daniel Weis, R.E.H.S.
Branch Manager
Western Regional Office

Qualifications for the environmental professionals involved in the performance of the Phase I ESA are included in Section 11.6.

11.0 Appendices

11.1 Vicinity Map

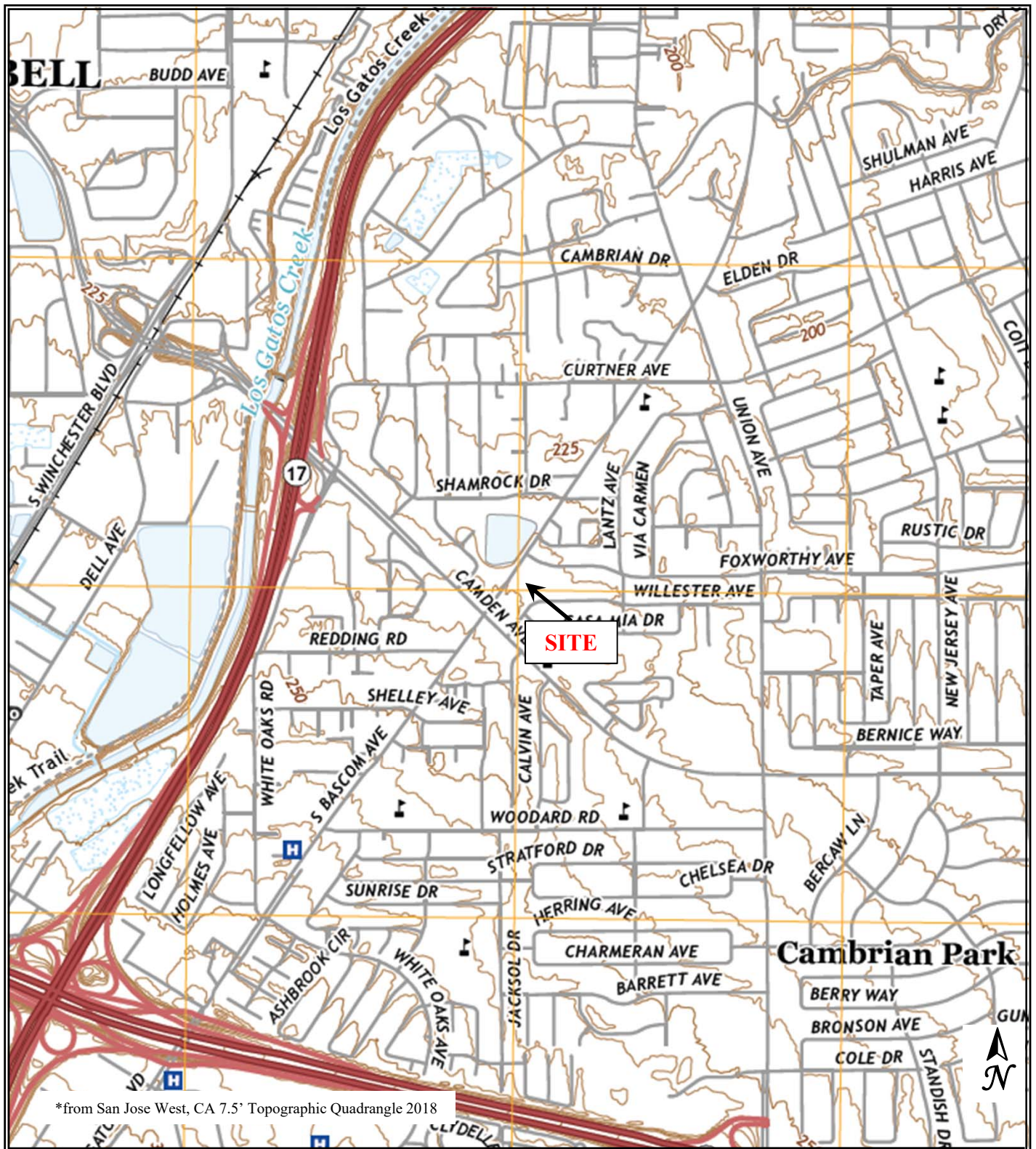

*from San Jose West, CA 7.5' Topographic Quadrangle 2018



145 Vallecitos De Oro, Suite 201
San Marcos, CA 92069
Phone: 760-744-3363 Fax: 760-744-3383

VICINITY MAP
3090 S Bascom Avenue
San Jose, California

Work Order No.:
19-286SD

Report Date:
May 2019

Drawn By:
SH

11.2 Site Plan

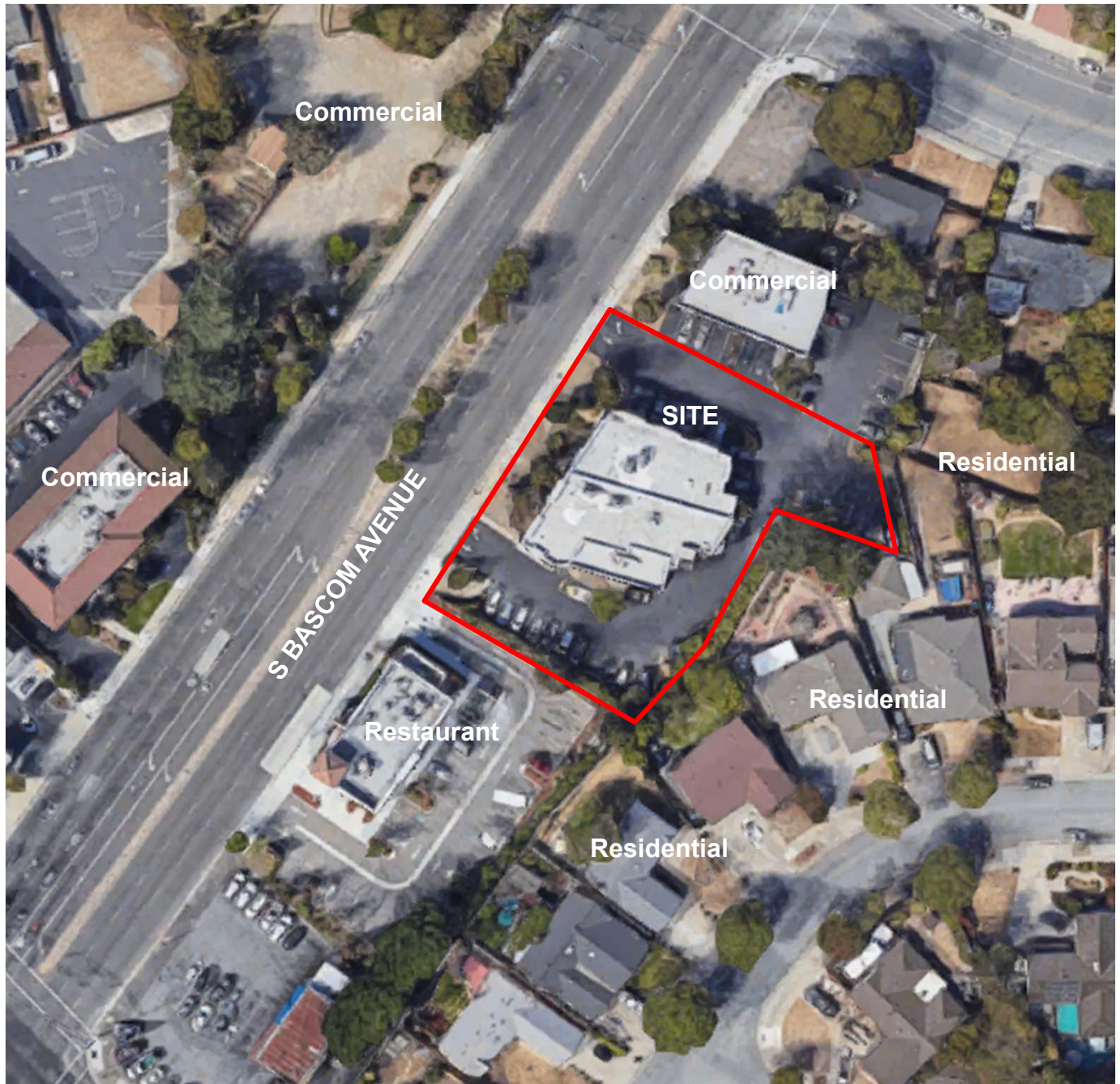

Approximate Site Boundary



145 Vallecitos De Oro, Suite 201
San Marcos, CA 92069
Phone: 760-744-3363 Fax: 760-744-3383

Site Plan
3090 S Bascom Avenue
San Jose, California

Work Order No.:
19-286SD

Report Date:
May 2019

Drawn By:
SH

11.3 Site Photographs



1. View east of the Site.



2. View of the showroom.



3. View of the showroom.



4. View of the showroom.



5. View of storage area.



6. View of an office.



7. View of cleaning supplies.



8. View of an elevator motor.



9. View of an area drain and pooled water.



10. View of the dumpster.



11. View of the western adjacent property looking across S Bascom Avenue.



12. View of the southern adjacent restaurant.



13. View of the eastern adjacent residential properties.



14. View of the northern adjacent property to the (left).

11.4 Regulatory Database Report



DATABASE REPORT

Project Property: *3090 South Bascom Avenue
3090 South Bascom Avenue
San Jose CA 95124*

Project No: *2026503*

Report Type: *Database Report*

Order No: *20190515282*

Requested by: *Historical Information Gatherers*

Date Completed: *May 17, 2019*

Environmental Risk Information Services

A division of Glacier Media Inc.

1.866.517.5204 | info@erisinfo.com | erisinfo.com

Table of Contents

Table of Contents.....	2
Executive Summary.....	3
Executive Summary: Report Summary.....	4
Executive Summary: Site Report Summary - Project Property.....	8
Executive Summary: Site Report Summary - Surrounding Properties.....	9
Executive Summary: Summary by Data Source.....	19
Map.....	32
Aerial.....	35
Topographic Map.....	36
Detail Report.....	37
Unplottable Summary.....	331
Unplottable Report.....	332
Appendix: Database Descriptions.....	333
Definitions.....	345

Notice: IMPORTANT LIMITATIONS and YOUR LIABILITY

Reliance on information in Report: This report DOES NOT replace a full Phase I Environmental Site Assessment but is solely intended to be used as database review of environmental records.

License for use of information in Report: No page of this report can be used without this cover page, this notice and the project property identifier. The information in Report(s) may not be modified or re-sold.

Your Liability for misuse: Using this Service and/or its reports in a manner contrary to this Notice or your agreement will be in breach of copyright and contract and ERIS may obtain damages for such mis-use, including damages caused to third parties, and gives ERIS the right to terminate your account, rescind your license to any previous reports and to bar you from future use of the Service.

No warranty of Accuracy or Liability for ERIS: The information contained in this report has been produced by ERIS Information Inc. ("ERIS") using various sources of information, including information provided by Federal and State government departments. The report applies only to the address and up to the date specified on the cover of this report, and any alterations or deviation from this description will require a new report. This report and the data contained herein does not purport to be and does not constitute a guarantee of the accuracy of the information contained herein and does not constitute a legal opinion nor medical advice. Although ERIS has endeavored to present you with information that is accurate, ERIS disclaims, any and all liability for any errors, omissions, or inaccuracies in such information and data, whether attributable to inadvertence, negligence or otherwise, and for any consequences arising therefrom. Liability on the part of ERIS is limited to the monetary value paid for this report.

Trademark and Copyright: You may not use the ERIS trademarks or attribute any work to ERIS other than as outlined above. This Service and Report(s) are protected by copyright owned by ERIS Information Inc. Copyright in data used in the Service or Report(s) (the "Data") is owned by ERIS or its licensors. The Service, Report(s) and Data may not be copied or reproduced in whole or in any substantial part without prior written consent of ERIS.

Executive Summary

Property Information:

Project Property: 3090 South Bascom Avenue
3090 South Bascom Avenue San Jose CA 95124

Project No: 2026503

Coordinates:

Latitude:	37.26697
Longitude:	-121.93971
UTM Northing:	4,125,015.68
UTM Easting:	594,011.06
UTM Zone:	UTM Zone 10S

Elevation: 235 FT

Order Information:

Order No: 20190515282
Date Requested: May 15, 2019
Requested by: Historical Information Gatherers
Report Type: Database Report

Historicals/Products:

Executive Summary: Report Summary

Database	Searched	Search Radius	Project Property	Within 0.12mi	.125mi to 0.25mi	0.25mi to 0.50mi	0.50mi to 1.00mi	Total
<u>Standard Environmental Records</u>								
Federal								
NPL	Y	1	0	0	0	0	0	0
PROPOSED NPL	Y	1	0	0	0	0	0	0
DELETED NPL	Y	.5	0	0	0	0	-	0
SEMS	Y	.5	0	0	0	0	-	0
SEMS ARCHIVE	Y	.5	0	0	0	0	-	0
ODI	Y	.5	0	0	0	0	-	0
CERCLIS	Y	.5	0	0	0	0	-	0
IODI	Y	.5	0	0	0	0	-	0
CERCLIS NFRAP	Y	.5	0	0	0	0	-	0
CERCLIS LIENS	Y	PO	0	-	-	-	-	0
RCRA CORRACTS	Y	1	0	0	0	0	0	0
RCRA TSD	Y	.5	0	0	0	0	-	0
RCRA LQG	Y	.25	0	0	0	-	-	0
RCRA SQG	Y	.25	0	1	1	-	-	2
RCRA CESQG	Y	.25	0	0	0	-	-	0
RCRA NON GEN	Y	.25	0	5	3	-	-	8
FED ENG	Y	.5	0	0	0	0	-	0
FED INST	Y	.5	0	0	0	0	-	0
ERNS 1982 TO 1986	Y	PO	0	-	-	-	-	0
ERNS 1987 TO 1989	Y	PO	0	-	-	-	-	0
ERNS	Y	PO	0	-	-	-	-	0
FED BROWNFIELDS	Y	.5	0	0	0	0	-	0
FEMA UST	Y	.25	0	0	0	-	-	0
SEMS LIEN	Y	PO	0	-	-	-	-	0
SUPERFUND ROD	Y	1	0	0	0	0	0	0
State								
RESPONSE	Y	1	0	0	0	0	1	1

Database	Searched	Search Radius	Project Property	Within 0.12mi	.125mi to 0.25mi	0.25mi to 0.50mi	0.50mi to 1.00mi	Total
ENVIROSTOR	Y	1	0	0	0	0	5	5
DELISTED ENVS	Y	1	0	0	0	0	0	0
SWF/LF	Y	.5	0	0	0	0	-	0
HWP	Y	1	0	0	0	0	0	0
SWAT	Y	.5	0	0	0	0	-	0
LDS	Y	.5	0	0	0	0	-	0
LUST	Y	.5	0	8	4	9	-	21
DELISTED LST	Y	.5	0	0	0	0	-	0
SWRCB SWF	Y	.5	0	0	0	0	-	0
UST	Y	.25	0	2	0	-	-	2
UST CLOSURE	Y	.5	0	0	0	0	-	0
HHSS	Y	.25	0	6	3	-	-	9
AST	Y	.25	0	0	0	-	-	0
DELISTED TNK	Y	.25	0	1	0	-	-	1
CERS TANK	Y	.25	0	2	0	-	-	2
LUR	Y	.5	0	0	0	0	-	0
HLUR	Y	.5	0	0	0	0	-	0
DEED	Y	.5	0	0	0	0	-	0
VCP	Y	.5	0	0	0	0	-	0
CLEANUP SITES	Y	.5	0	1	0	1	-	2
DELISTED CTNK	Y	.25	0	1	0	-	-	1
HIST TANK	Y	.25	0	6	3	-	-	9
Tribal								
INDIAN LUST	Y	.5	0	0	0	0	-	0
INDIAN UST	Y	.25	0	0	0	-	-	0
DELISTED ILST	Y	.5	0	0	0	0	-	0
DELISTED IUST	Y	.25	0	0	0	-	-	0
County								
DELISTED COUNTY	Y	.25	0	0	0	-	-	0
UST CLEANUP	Y	.5	0	0	0	0	-	0
MAHER SF	Y	.5	0	0	0	0	-	0
SANJOSE HM	Y	.25	0	7	2	-	-	9
GILROY CUPA	Y	.25	0	0	0	-	-	0
SANTA CLARA CUPA	Y	.25	0	13	5	-	-	18
SANTA CLARA HSOL	Y	.5	0	0	0	0	-	0
SANTA CLARA LO	Y	.5	0	6	4	9	-	19
SUNNYVALE CUPA	Y	.25	0	0	0	-	-	0

Additional Environmental Records

Federal

Database	Searched	Search Radius	Project Property	Within 0.12mi	.125mi to 0.25mi	0.25mi to 0.50mi	0.50mi to 1.00mi	Total
FINDS/FRS	Y	PO	0	-	-	-	-	0
TRIS	Y	PO	0	-	-	-	-	0
HMIRS	Y	.125	0	0	-	-	-	0
NCDL	Y	.125	0	0	-	-	-	0
TSCA	Y	.125	0	0	-	-	-	0
HIST TSCA	Y	.125	0	0	-	-	-	0
FTTS ADMIN	Y	PO	0	-	-	-	-	0
FTTS INSP	Y	PO	0	-	-	-	-	0
PRP	Y	PO	0	-	-	-	-	0
SCRD DRYCLEANER	Y	.5	0	0	0	0	-	0
ICIS	Y	PO	0	-	-	-	-	0
FED DRYCLEANERS	Y	.25	0	1	0	-	-	1
DELISTED FED DRY	Y	.25	0	0	0	-	-	0
FUDS	Y	1	0	0	0	0	0	0
MLTS	Y	PO	0	-	-	-	-	0
HIST MLTS	Y	PO	0	-	-	-	-	0
MINES	Y	.25	0	0	0	-	-	0
ALT FUELS	Y	.25	0	0	0	-	-	0
SSTS	Y	.25	0	0	0	-	-	0
PCB	Y	.5	0	0	0	0	-	0

State

DRYCLEANERS	Y	.25	0	2	0	-	-	2
DELISTED DRYCLEANERS	Y	.25	0	0	0	-	-	0
DRYC GRANT	Y	.25	0	0	0	-	-	0
HWSS CLEANUP	Y	.5	0	0	0	0	-	0
DTSC HWF	Y	.5	0	0	0	0	-	0
INSP COMP ENF	Y	1	0	0	0	0	0	0
SCH	Y	1	0	0	0	0	0	0
CHMIRS	Y	PO	0	-	-	-	-	0
HAZNET	Y	PO	0	-	-	-	-	0
HIST CHMIRS	Y	PO	0	-	-	-	-	0
HIST MANIFEST	Y	PO	0	-	-	-	-	0
HIST CORTESE	Y	.5	0	0	0	0	-	0
CDO/CAO	Y	.5	0	0	0	0	-	0
CERS HAZ	Y	.125	0	6	-	-	-	6
DELISTED HAZ	Y	.5	0	0	0	6	-	6
GEOTRACKER	Y	.125	0	0	-	-	-	0
WASTE DISCHG	Y	.25	0	0	0	-	-	0
EMISSIONS	Y	.25	0	2	0	-	-	2
CDL	Y	.125	0	0	-	-	-	0

<i>Database</i>	<i>Searched</i>	<i>Search Radius</i>	<i>Project Property</i>	<i>Within 0.12mi</i>	<i>.125mi to 0.25mi</i>	<i>0.25mi to 0.50mi</i>	<i>0.50mi to 1.00mi</i>	<i>Total</i>
Tribal	<i>No Tribal additional environmental record sources available for this State.</i>							
County	<i>No County additional environmental databases were selected to be included in the search.</i>							

<i>Total:</i>	<i>0</i>	<i>70</i>	<i>25</i>	<i>25</i>	<i>6</i>	<i>126</i>
----------------------	-----------------	------------------	------------------	------------------	-----------------	-------------------

**** PO – Property Only***

**** 'Property and adjoining properties' database search radii are set at 0.25 miles.***

Executive Summary: Site Report Summary - Project Property

<i>Map Key</i>	<i>DB</i>	<i>Company/Site Name</i>	<i>Address</i>	<i>Direction</i>	<i>Distance (mi/ft)</i>	<i>Elev Diff (ft)</i>	<i>Page Number</i>
--------------------	-----------	--------------------------	----------------	------------------	-----------------------------	---------------------------	------------------------

No records found in the selected databases for the project property.

Executive Summary: Site Report Summary - Surrounding Properties

Map Key	DB	Company/Site Name	Address	Direction	Distance (mi/ft)	Elev Diff (ft)	Page Number
1	RCRA NON GEN	WALTER G WEBER	3131 S BASCOM AVE STE 100 CAMPBELL CA 95008-0000 EPA Handler ID: CAL000098456	W	0.02 / 117.45	0	37
2	CERS HAZ	Freitas Inc DBA KFC#238	3144 S BASCOM AVE SAN JOSE CA 95124	SW	0.03 / 151.69	2	38
2	SANTA CLARA CUPA	Freitas Inc	3144 S Bascom Ave San Jose CA 95124	SW	0.03 / 151.69	2	40
3	LUST	SMOG DOCTOR	2270 CAMDEN AVE SAN JOSE CA 95124 Global ID / Status / Status Date: T0608501333 COMPLETED - CASE CLOSED 1995-03-29 00:00:00	SW	0.05 / 238.00	2	40
4	CERS TANK	CAMPBELL VALERO	3145 S BASCOM AV SAN JOSE CA 95008 Site ID: 16129	WSW	0.05 / 238.75	2	43
4	SANTA CLARA CUPA	CAMPBELL VALERO	3145 S BASCOM AV SAN JOSE CA 95008	WSW	0.05 / 238.75	2	60
4	DELISTED TNK	CAMPBELL 76	3145 S BASCOM AV SAN JOSE CA 95008	WSW	0.05 / 238.75	2	60
4	HHSS	UNION OIL SS 4328	3145 SOUTH BASCAM CAMPBELL CA 95008	WSW	0.05 / 238.75	2	61
4	SANJOSE HM	CAMPBELL 76	3145 S BASCOM AV CAMPBELL CA 95008	WSW	0.05 / 238.75	2	61
4	HIST TANK	UNION OIL SS# 4328	3145 SOUTH BASCAM CAMPBELL CA	WSW	0.05 / 238.75	2	61
4	SANTA CLARA LO	Unocal #4328	3145 S Bascom Ave San Jose CA SCVWD ID / Closure Date: 08S1W02F05f 9/4/1991	WSW	0.05 / 238.75	2	61
4	SANTA CLARA LO	Unocal #4328	3145 S Bascom Ave San Jose CA SCVWD ID / Closure Date: 08S1W02F06f 1/12/1996	WSW	0.05 / 238.75	2	61
4	LUST	UNOCAL #4328	3145 S BASCOM AVE SAN JOSE CA 95101	WSW	0.05 / 238.75	2	61

Map Key	DB	Company/Site Name	Address	Direction	Distance (mi/ft)	Elev Diff (ft)	Page Number
Global ID / Status / Status Date: T0608501937 COMPLETED - CASE CLOSED 1996-01-12 00:00:00							
4	LUST	UNOCAL #4328	3145 S BASCOM AVE SAN JOSE CA 95101	WSW	0.05 / 238.75	2	64
Global ID / Status / Status Date: T0608501521 COMPLETED - CASE CLOSED 1991-09-04 00:00:00							
4	LUST	CAMPBELL 76	3145 S BASCOM AVE SAN JOSE CA 95124	WSW	0.05 / 238.75	2	66
Global ID / Status / Status Date: T10000010210 OPEN - REMEDIATION 2018-04-12 00:00:00							
4	RCRA NON GEN	HEDIA PETROLEUM INC DBA CAMPBELL 76	3145 S BASCOM AVE CAMPBELL CA 95008	WSW	0.05 / 238.75	2	74
EPA Handler ID: CAL000369104							
4	UST	CAMPBELL VALERO	3145 S BASCOM AV SAN JOSE CA 95008	WSW	0.05 / 238.75	2	75
Facility ID: FA0200343							
5	CERS HAZ	WALTER G WEBER DDS	3131 S BASCOM AV 1 SAN JOSE CA 95008	WSW	0.05 / 244.76	2	76
5	SANTACLARA CUPA	WALTER G WEBER DDS	3131 S BASCOM AV 1 SAN JOSE CA 95008	WSW	0.05 / 244.76	2	77
6	CERS HAZ	QUALITY TUNE UP #04	3146 S BASCOM AV SAN JOSE CA 95124	SW	0.05 / 262.22	2	77
6	SANTACLARA CUPA	QUALITY TUNE UP #04	3146 S BASCOM AV SAN JOSE CA 95124	SW	0.05 / 262.22	2	80
6	HHSS	QUALITY TUNE-UP	3146 BASCOM AVENUE SAN JOSE CA 95124	SW	0.05 / 262.22	2	81
6	SANJOSE HM	QUALITY TUNE UP #4	3146 S BASCOM AV SAN JOSE CA 95124	SW	0.05 / 262.22	2	81
6	HIST TANK	QUALITY TUNE-UP	3146 BASCOM AVENUE SAN JOSE CA	SW	0.05 / 262.22	2	81
6	SANTACLARA LO	Quality Tune-up #4	3146 S Bascom Ave San Jose CA	SW	0.05 / 262.22	2	81
SCVWD ID / Closure Date: 08S1W02F04f 7/24/1998							
6	RCRA NON GEN	QUALITY TUNE-UP SHOP #4	3146 S BASCOM AVE SAN JOSE CA 95124	SW	0.05 / 262.22	2	81
EPA Handler ID: CAL000317673							

Map Key	DB	Company/Site Name	Address	Direction	Distance (mi/ft)	Elev Diff (ft)	Page Number
7	LUST	QUALITY TUNE-UP #4	3146 S BASCOM AVE SAN JOSE CA 95118 <i>Global ID / Status / Status Date:</i> T0608501082 COMPLETED - CASE CLOSED 1998-07-24 00:00:00	SSW	0.05 / 281.34	2	82
8	LUST	CHEVRON	3160 BASCOM AVE S SAN JOSE CA 95124 <i>Global ID / Status / Status Date:</i> T0608501827 COMPLETED - CASE CLOSED 1994-07-21 00:00:00	SSW	0.06 / 303.82	2	85
9	CLEANUP SITES	SJWC - CAMBRIAN STATION	3033 S BASCOM AVE SAN JOSE CA 95124 <i>Site Facility Type / Status:</i> CLEANUP PROGRAM SITE OPEN - ASSESSMENT & INTERIM REMEDIAL ACTION	N	0.07 / 395.85	-5	90
10	EMISSIONS	S & C CLEANING STORE	3155A SO BASCOM AVE CAMPBELL CA 95008	SW	0.08 / 435.32	3	92
10	FED DRYCLEANERS	S & C CLEANING STORE	3155A SO BASCOM AVE CAMPBELL CA 95008	SW	0.08 / 435.32	3	95
11	SANTA CLARA CUPA	S&C CLEANERS	3155 S BASCOM AV CAMPBELL CA 95008	SW	0.09 / 467.65	4	95
11	DRYCLEANERS	S AND C CLEANERS	3155 SOUTH BASCOM CAMPBELL CA 950080000	SW	0.09 / 467.65	4	95
11	DRYCLEANERS	DRY CLEANING STORE THE	3155 SOUTH BASCOM CAMPBELL CA 950080000	SW	0.09 / 467.65	4	95
12	CERS TANK	BASCOM & CAMDEN CHEVRON SERVICE	3160 S BASCOM AV SAN JOSE CA 95124 <i>Site ID:</i> 11096	SW	0.09 / 484.13	4	95
12	SANTA CLARA CUPA	CHEVRON STATION #90835	3160 S BASCOM AV SAN JOSE CA 95124	SW	0.09 / 484.13	4	100
12	SANTA CLARA CUPA	BASCOM & CAMDEN CHEVRON	3160 S BASCOM AV SAN JOSE CA 95124	SW	0.09 / 484.13	4	100
12	DELISTED CTNK	CHEVRON STATION #90835	3160 S BASCOM AV SAN JOSE CA 95124	SW	0.09 / 484.13	4	100
12	EMISSIONS	CHEVRON ENVIRONMENTAL MGMT CO	3160 SO BASCOM AVE SAN JOSE CA 95124	SW	0.09 / 484.13	4	101

Map Key	DB	Company/Site Name	Address	Direction	Distance (mi/ft)	Elev Diff (ft)	Page Number
12	HHSS	90835	3160 SO BASCOM AVE SAN JOSE CA 95124	SW	0.09 / 484.13	4	101
12	SANJOSE HM	BASCOM & CAMDEN CHEVRON SERVICE	3160 S BASCOM AV SAN JOSE CA 95124	SW	0.09 / 484.13	4	102
12	HIST TANK	90835	3160 SO BASCOM AVE SAN JOSE CA	SW	0.09 / 484.13	4	102
12	SANTA CLARA LO	Chevron #9-0835	3160 S Bascom Ave San Jose CA SCVWD ID Closure Date: 08S1W02L01f 11/29/2007	SW	0.09 / 484.13	4	102
12	RCRA NON GEN	BASCOM/CAMDEN CHEVRON	3160 SOUTH BASCOM AVENUE SAN JOSE CA 95124-0000 EPA Handler ID: CAL000124059	SW	0.09 / 484.13	4	102
12	RCRA SQG	CHEVRON STATION 90835	3160 S BASCOM AVE SAN JOSE CA 95124-2531 EPA Handler ID: CAR000116343	SW	0.09 / 484.13	4	103
13	CERS HAZ	SMOG DOCTOR	2270 CAMDEN AV CAMPBELL CA 95008	WSW	0.09 / 485.80	1	104
13	SANTA CLARA CUPA	SMOG DOCTOR	2270 CAMDEN AV CAMPBELL CA 95008	WSW	0.09 / 485.80	1	108
13	HHSS	PERFECT TIMING	2270 CAMDEN AVE CAMPBELL CA 95008	WSW	0.09 / 485.80	1	108
13	HHSS	FILLEM UP	2270 CAMDEN AVE CAMPBELL CA 95008	WSW	0.09 / 485.80	1	108
13	SANJOSE HM	SMOG DOCTOR	2270 CAMDEN AV CAMPBELL CA 95008	WSW	0.09 / 485.80	1	108
13	HIST TANK	FILL'EM UP	2270 CAMDEN AVE. CAMPBELL CA	WSW	0.09 / 485.80	1	109
13	HIST TANK	PERFECT TIMING	2270 CAMDEN AVE CAMPBELL CA	WSW	0.09 / 485.80	1	109
13	SANTA CLARA LO	Smog Doctor	2270 Camden Ave San Jose CA	WSW	0.09 / 485.80	1	109

Map Key	DB	Company/Site Name	Address	Direction	Distance (mi/ft)	Elev Diff (ft)	Page Number
SCVWD ID Closure Date: 08S1W02F03f 3/29/1995							
14	SANTA CLARA CUPA	FANTASTIC FAMILY DENTAL	2242 CAMDEN AV STE 101 SAN JOSE CA 95124	S	0.10 / 503.62	1	109
15	LUST	CHEVRON #9-0835	3160 BASCOM AVENUE SAN JOSE CA 95124	SW	0.10 / 512.31	5	109
Global ID Status Status Date: T0608535477 COMPLETED - CASE CLOSED 2007-11-29 00:00:00							
16	UST	CHEVRON STATION #90835	3160 S BASCOM AV SAN JOSE CA 95124	SW	0.10 / 520.79	5	130
Facility ID: FA0259623							
17	LUST	CAMBRIAN NURSERY	3175 S BASCOM AVE SAN JOSE CA 95101	WSW	0.10 / 534.45	5	130
Global ID Status Status Date: T0608502223 COMPLETED - CASE CLOSED 1991-07-16 00:00:00							
18	CERS HAZ	T-Mobile West, LLC SF24658B	2225 CAMDEN AVE SAN JOSE CA 95124	S	0.11 / 591.21	3	133
18	CERS HAZ	CAMPBELL UNION SCHOOL DISTRICT	2225 CAMDEN AV SAN JOSE CA 95124	S	0.11 / 591.21	3	134
18	SANTA CLARA CUPA	CAMPBELL UNION SCHOOL DISTRICT	2225 CAMDEN AV SAN JOSE CA 95124	S	0.11 / 591.21	3	138
18	SANTA CLARA CUPA	SCC OFFICE OF EDUCATION-TRANS	2225 CAMDEN AV SAN JOSE CA 95124	S	0.11 / 591.21	3	138
18	HHSS	TRANSPORTATION DEPARTMENT	2225 CAMDEN AVENUE SAN JOSE CA 95124	S	0.11 / 591.21	3	138
18	SANJOSE HM	CAMPBELL UNION HIGH SCHOOL MAINT BLD	2225 CAMDEN AV ACD SAN JOSE CA 95124	S	0.11 / 591.21	3	138
18	SANJOSE HM	T-MOBILE WEST CORP SF24658B	2225 CAMDEN AV CELL SAN JOSE CA 95124	S	0.11 / 591.21	3	139
18	HIST TANK	TRANSPORTATION DEPARTMENT	2225 CAMDEN AVENUE SAN JOSE CA	S	0.11 / 591.21	3	139
18	SANTA CLARA LO	Campbell Unified School Distri	2225 Camden Ave San Jose CA	S	0.11 / 591.21	3	139

Map Key	DB	Company/Site Name	Address	Direction	Distance (mi/ft)	Elev Diff (ft)	Page Number
SCVWD ID Closure Date: 08S1W02K01f 9/26/1995							
19	RCRA NON GEN	DOUGLAS HAGAN	2282 SUN GLORY LANE #A SAN JOSE CA 95124	ENE	0.12 / 616.88	-9	139
EPA Handler ID: CAC002997299							
20	SANTA CLARA CUPA	SHARPENING MECHANICS	2940 S BASCOM AV SAN JOSE CA 95124	NNE	0.12 / 649.31	-8	140
20	SANTA CLARA CUPA	SHARPENING MECHANICS	2940 S BASCOM AV SAN JOSE CA 95124	NNE	0.12 / 649.31	-8	140
20	SAN JOSE HM	SHARPENING MECHANICS	2940 S BASCOM AV SAN JOSE CA 95124-1450	NNE	0.12 / 649.31	-8	141
21	SANTA CLARA CUPA	HARDTAILZ	1524 CAMDEN AV CAMPBELL CA 95008	W	0.13 / 672.98	-1	141
22	LUST	CAMPBELL UNIFIED SCHOOL DISTRICT	2225 CAMDEN AVE SAN JOSE CA 95124	SSE	0.13 / 676.47	2	141
Global ID Status Status Date: T0608500301 COMPLETED - CASE CLOSED 1995-12-15 00:00:00							
23	HHSS	CAMBRIAN NURSERY AND FLORIST	3175 SOUTH BASCOM AVENUE CAMPBELL CA 95008	SW	0.14 / 725.94	6	143
23	HIST TANK	CAMBRIAN NURSERY & FLORIST	3175 SOUTH BASCOM AVENUE CAMPBELL CA	SW	0.14 / 725.94	6	143
23	SANTA CLARA LO	Cambrian Nursery	3175 S Bascom Ave San Jose CA	SW	0.14 / 725.94	6	144
SCVWD ID Closure Date: 08S1W02F02f 7/16/1991							
24	SANTA CLARA CUPA	CROFT RENTALS	3260 S BASCOM AV SAN JOSE CA 95124	SW	0.16 / 826.80	8	144
24	SAN JOSE HM	OUT OF BUSINESS	3260 S BASCOM AV 921 SAN JOSE CA 95124	SW	0.16 / 826.80	8	144
24	SANTA CLARA LO	Croft Equipment Rentals	3260 Bascom Ave San Jose CA	SW	0.16 / 826.80	8	144
SCVWD ID Closure Date: 08S1W02L02f 1/6/1998							
25	LUST	CROFT EQUIPMENT RENTALS	3260 BASCOM AVE SAN JOSE CA 95124	SSW	0.16 / 845.53	9	144

Map Key	DB	Company/Site Name	Address	Direction	Distance (mi/ft)	Elev Diff (ft)	Page Number
Global ID / Status / Status Date: T0608598719 COMPLETED - CASE CLOSED 1998-01-06 00:00:00							
26	SANTACLARA CUPA	CALIFORNIA SPORT DESIGN	2878 S BASCOM AV SAN JOSE CA 95124	NNE	0.21 / 1,091.65	-12	147
26	SANJOSE HM	CALIFORNIA SPORT DESIGN	2878 S BASCOM AV SAN JOSE CA 95124	NNE	0.21 / 1,091.65	-12	147
27	RCRA NON GEN	WEBBER, GLENN	2144 CASA MIA DRIVE SAN JOSE CA 95124	ESE	0.21 / 1,107.92	-4	147
EPA Handler ID: CAC002967562							
28	RCRA NON GEN	FOREVER YOUNG AL CAMPBELL DBA PALM VILLAS AL CAMPBELL	3333 S BASCOM AVE CAMPBELL CA 95008	SW	0.22 / 1,142.32	11	148
EPA Handler ID: CAL000429127							
29	SANTACLARA CUPA	PERFECTION AUTO CARE	1402 CAMDEN AV CAMPBELL CA 95008	WNW	0.23 / 1,213.75	-3	149
29	SANTACLARA CUPA	CHEVRON STATION #98354	1402 CAMDEN AV CAMPBELL CA 95008	WNW	0.23 / 1,213.75	-3	150
29	HHSS	LARWAY CHEVRON	1402 CAMDEN AVE CAMPBELL CA 95008	WNW	0.23 / 1,213.75	-3	150
29	HHSS	98354	1402 CAMDEN AVE CAMPBELL CA 95008	WNW	0.23 / 1,213.75	-3	150
29	HIST TANK	LARAWAY CHEVRON	1402 CAMDEN AVE CAMPBELL CA	WNW	0.23 / 1,213.75	-3	150
29	HIST TANK	98354	1402 CAMDEN AVE CAMPBELL CA	WNW	0.23 / 1,213.75	-3	150
29	SANTACLARA LO	Chevron #9-8354	1402 Camden Ave Campbell CA	WNW	0.23 / 1,213.75	-3	151
SCVWD ID / Closure Date: 08S1W02F01f 1/23/1991							
29	SANTACLARA LO	Chevron #9-8354	1402 Camden Ave Campbell CA	WNW	0.23 / 1,213.75	-3	151
SCVWD ID / Closure Date: 08S1W02F07f							
29	RCRA SQG	CHEVRON 98354	1402 CAMDEN AVE CAMPBELL CA 95008	WNW	0.23 / 1,213.75	-3	151

Map Key	DB	Company/Site Name	Address	Direction	Distance (mi/ft)	Elev Diff (ft)	Page Number
EPA Handler ID: CAR000249425							
30	RCRA NON GEN	ALVIN HIEB	256 SHARP AVE CAMPBELL CA 95008	W	0.25 / 1,295.76	-2	152
EPA Handler ID: CAC002964669							
31	LUST	CHEVRON #9-8354	1402 CAMDEN AVENUE CAMPBELL CA 95008	WNW	0.25 / 1,304.09	-4	153
Global ID / Status / Status Date: T0608500344 OPEN - SITE ASSESSMENT 2007-03-23 00:00:00							
32	LUST	CHEVRON #9-8354	1402 CAMDEN AVE SAN JOSE CA 95124	WNW	0.25 / 1,308.75	-3	180
Global ID / Status / Status Date: T0608502222 COMPLETED - CASE CLOSED 1991-01-23 00:00:00							
33	LUST	JIFFY LUBE	1387 CAMDEN AVE. CAMPBELL CA 95008	WNW	0.27 / 1,404.78	-1	184
Global ID / Status / Status Date: T0608500295 COMPLETED - CASE CLOSED 2014-12-15 00:00:00							
34	LUST	BEACON - 1370 CAMDEN	1370 CAMDEN AVENUE CAMPBELL CA 95008	WNW	0.27 / 1,425.74	-4	198
Global ID / Status / Status Date: T0608500222 COMPLETED - CASE CLOSED 2015-11-06 00:00:00							
35	SANTA CLARA LO	Jiffy Lube	1387 Camden Ave Campbell CA	WNW	0.27 / 1,451.00	-3	249
SCVWD ID / Closure Date: 08S1W02E02f 12/15/2014							
36	DELISTED HAZ	USA #68117	1370 CAMDEN AV CAMPBELL CA 95008	WNW	0.28 / 1,492.94	-3	249
36	DELISTED HAZ	TESORO (SHELL) 68117	1370 CAMDEN AVE CAMPBELL CA 95008	WNW	0.28 / 1,492.94	-3	249
36	SANTA CLARA LO	Beacon	1370 Camden Ave Campbell CA	WNW	0.28 / 1,492.94	-3	249
SCVWD ID / Closure Date: 08S1W02E01f 11/6/2015							
37	SANTA CLARA LO	4 Day Tire Stores	1311 Camden Ave Campbell CA	WNW	0.34 / 1,792.19	-1	250
SCVWD ID / Closure Date: 08S1W02E03f 1/15/1997							
37	LUST	4 DAY TIRE STORE	1311 CAMDEN AVE CAMPBELL CA 95008	WNW	0.34 / 1,792.19	-1	250
Global ID / Status / Status Date: T0608500075 COMPLETED - CASE CLOSED 1997-01-15 00:00:00							
38	CLEANUP SITES	MIDAS	1236 WHITE OAKS CAMPBELL CA 95008	WNW	0.38 / 1,990.74	1	252
Site Facility Type / Status: CLEANUP PROGRAM SITE COMPLETED - CASE CLOSED							
39	SANTA CLARA LO	Rain Gutter Service	720 Curtner Ave San Jose CA	NNE	0.40 / 2,096.53	-19	262
SCVWD ID / Closure Date: 08S1W02B01f 4/10/1996							

Map Key	DB	Company/Site Name	Address	Direction	Distance (mi/ft)	Elev Diff (ft)	Page Number
40	SANTACLARA LO	Cambrian School	721 Curtner Ave San Jose CA	NNE	0.40 / 2,125.13	-19	262
SCVWD ID / Closure Date: 07S1W35Q01f 2/19/1991							
41	LUST	QUICK STOP #34	2704 S BASCOM AVE SAN JOSE CA 95124	NNE	0.41 / 2,175.36	-18	262
Global ID / Status / Status Date: T0608502403 COMPLETED - CASE CLOSED 2003-12-04 00:00:00							
42	SANTACLARA LO	Quick Stop #34	2704 S Bascom Ave San Jose CA	NNE	0.41 / 2,181.76	-20	269
SCVWD ID / Closure Date: 08S1W02A02f 12/4/2003							
43	DELISTED HAZ	AUTOELECTRICS INC	1360 WHITE OAKS AV H CAMPBELL CA 95008	W	0.41 / 2,182.94	5	269
44	LUST	RAIN GUTTER SERVICE	720 CURTNER AVE SAN JOSE CA 95124	NNE	0.42 / 2,233.79	-20	269
Global ID / Status / Status Date: T0608501857 COMPLETED - CASE CLOSED 1996-04-10 00:00:00							
45	SANTACLARA LO	Arco #9540	3010 Union Ave San Jose CA	E	0.43 / 2,265.35	-19	271
SCVWD ID / Closure Date: 08S1W01E01f 10/30/2014							
45	SANTACLARA LO	Thrifty 060	3010 Union Ave San Jose CA	E	0.43 / 2,265.35	-19	271
SCVWD ID / Closure Date: 08S1W02H01f 1/12/2000							
46	DELISTED HAZ	DR DANIEL S TOMLINSON	3076 UNION AV SAN JOSE CA 95124	E	0.43 / 2,268.44	-19	271
47	LUST	U-HAUL	705 CURTNER AVE SAN JOSE CA 95125	NNE	0.43 / 2,272.55	-20	272
Global ID / Status / Status Date: T0608501465 COMPLETED - CASE CLOSED 1997-03-12 00:00:00							
48	DELISTED HAZ	ZIP IN-N-OUT AUTO SERVICE INC	1436 WHITE OAKS RD 1 CAMPBELL CA 95008	W	0.43 / 2,279.18	7	275
49	DELISTED HAZ	A-1 AUTOMOTIVE	1460 WHITE OAKS RD I CAMPBELL CA 95008	W	0.44 / 2,305.49	7	275
50	LUST	THRIFTY #060	3010 UNION AVE SAN JOSE CA 95124	E	0.45 / 2,361.17	-19	275
Global ID / Status / Status Date: T0608501440 COMPLETED - CASE CLOSED 2000-01-12 00:00:00							
51	LUST	ARCO #9540	3010 UNION AVE. SAN JOSE CA 95124	E	0.45 / 2,362.62	-19	279
Global ID / Status / Status Date: T0608529833 COMPLETED - CASE CLOSED 2014-10-30 00:00:00							
52	LUST	CAMBRIAN SCHOOL	721 CURTNER AVE SAN JOSE CA 95125	NNE	0.46 / 2,440.51	-21	309

Map Key	DB	Company/Site Name	Address	Direction	Distance (mi/ft)	Elev Diff (ft)	Page Number
Global ID Status Status Date: T0608500297 COMPLETED - CASE CLOSED 1991-02-19 00:00:00							
53	SANTA CLARA LO	WSP Trucking	175 S Curtner Ave Campbell CA	NW	0.49 / 2,597.48	-10	312
SCVWD ID Closure Date: 08S1W02D01f 10/29/1999							
54	ENVIROSTOR	PACIFIC AEROSPACE SERVICES	354 EAST MCGLINCEY LANE CAMPBELL CA 95008	NNW	0.60 / 3,182.94	-15	312
Estor/EPA ID Cleanup Status: 60000368 REFER: RCRA AS OF 5/24/2007							
55	ENVIROSTOR	PACIFIC AEROSPACE SVCS., INC.	354 MCGLINCEY LANE CAMPBELL CA 95008	NNW	0.62 / 3,268.63	-17	313
Estor/EPA ID Cleanup Status: 71002130 INACTIVE - NEEDS EVALUATION AS OF 6/20/2012							
56	ENVIROSTOR	HAWKES MAGNETIC	1190 DELL AVENUE CAMPBELL CA 95008	WNW	0.66 / 3,475.00	-1	313
Estor/EPA ID Cleanup Status: 43360018 REFER: RWQCB AS OF 6/8/1994							
57	ENVIROSTOR	SWISS CLEANERS	14540 CAMDEN AVENUE SAN JOSE CA 95124	ESE	0.97 / 5,123.00	-19	314
Estor/EPA ID Cleanup Status: 60001870 ACTIVE AS OF 2/25/2013							
57	RESPONSE	SWISS CLEANERS	14540 CAMDEN AVENUE SAN JOSE CA 95124	ESE	0.97 / 5,123.00	-19	322
Estor/EPA ID Cleanup Status: 60001870 ACTIVE AS OF 2/25/2013							
58	ENVIROSTOR	ASHLAND CHEMICAL CO., CAMPBELL	1600 DELL AVENUE CAMPBELL CA 95008	WSW	0.97 / 5,136.57	13	330
Estor/EPA ID Cleanup Status: 71003078 INACTIVE - NEEDS EVALUATION AS OF							

Executive Summary: Summary by Data Source

Standard

Federal

RCRA SQG - RCRA Small Quantity Generators List

A search of the RCRA SQG database, dated Mar 4, 2019 has found that there are 2 RCRA SQG site(s) within approximately 0.25 miles of the project property.

<u>Equal/Higher Elevation</u>	<u>Address</u>	<u>Direction</u>	<u>Distance (mi/ft)</u>	<u>Map Key</u>
CHEVRON STATION 90835	3160 S BASCOM AVE SAN JOSE CA 95124-2531	SW	0.09 / 484.13	12
<i>EPA Handler ID: CAR000116343</i>				

<u>Lower Elevation</u>	<u>Address</u>	<u>Direction</u>	<u>Distance (mi/ft)</u>	<u>Map Key</u>
CHEVRON 98354	1402 CAMDEN AVE CAMPBELL CA 95008	WNW	0.23 / 1,213.75	29
<i>EPA Handler ID: CAR000249425</i>				

RCRA NON GEN - RCRA Non-Generators

A search of the RCRA NON GEN database, dated Mar 4, 2019 has found that there are 8 RCRA NON GEN site(s) within approximately 0.25 miles of the project property.

<u>Equal/Higher Elevation</u>	<u>Address</u>	<u>Direction</u>	<u>Distance (mi/ft)</u>	<u>Map Key</u>
HEDIA PETROLEUM INC DBA CAMPBELL 76	3145 S BASCOM AVE CAMPBELL CA 95008	WSW	0.05 / 238.75	4
<i>EPA Handler ID: CAL000369104</i>				
QUALITY TUNE-UP SHOP #4	3146 S BASCOM AVE SAN JOSE CA 95124	SW	0.05 / 262.22	6
<i>EPA Handler ID: CAL000317673</i>				
BASCOM/CAMDEN CHEVRON	3160 SOUTH BASCOM AVENUE SAN JOSE CA 95124-0000	SW	0.09 / 484.13	12
<i>EPA Handler ID: CAL000124059</i>				
FOREVER YOUNG AL CAMPBELL DBA PALM VILLAS AL CAMPBELL	3333 S BASCOM AVE CAMPBELL CA 95008	SW	0.22 / 1,142.32	28
<i>EPA Handler ID: CAL000429127</i>				

<u>Lower Elevation</u>	<u>Address</u>	<u>Direction</u>	<u>Distance (mi/ft)</u>	<u>Map Key</u>
WALTER G WEBER	3131 S BASCOM AVE STE 100 CAMPBELL CA 95008-0000	W	0.02 / 117.45	1

<u>Lower Elevation</u>	<u>Address</u>	<u>Direction</u>	<u>Distance (mi/ft)</u>	<u>Map Key</u>
<i>EPA Handler ID: CAL000098456</i>				
DOUGLAS HAGAN	2282 SUN GLORY LANE #A SAN JOSE CA 95124	ENE	0.12 / 616.88	19
<i>EPA Handler ID: CAC002997299</i>				
WEBBER, GLENN	2144 CASA MIA DRIVE SAN JOSE CA 95124	ESE	0.21 / 1,107.92	27
<i>EPA Handler ID: CAC002967562</i>				
ALVIN HIEB	256 SHARP AVE CAMPBELL CA 95008	W	0.25 / 1,295.76	30
<i>EPA Handler ID: CAC002964669</i>				

State

RESPONSE - State Response Sites

A search of the RESPONSE database, dated Mar 11, 2019 has found that there are 1 RESPONSE site(s) within approximately 1.00 miles of the project property.

<u>Lower Elevation</u>	<u>Address</u>	<u>Direction</u>	<u>Distance (mi/ft)</u>	<u>Map Key</u>
SWISS CLEANERS	14540 CAMDEN AVENUE SAN JOSE CA 95124	ESE	0.97 / 5,123.00	57
<i>Estor/EPA ID Cleanup Status: 60001870 ACTIVE AS OF 2/25/2013</i>				

ENVIROSTOR - EnviroStor Database

A search of the ENVIROSTOR database, dated Mar 11, 2019 has found that there are 5 ENVIROSTOR site(s) within approximately 1.00 miles of the project property.

<u>Equal/Higher Elevation</u>	<u>Address</u>	<u>Direction</u>	<u>Distance (mi/ft)</u>	<u>Map Key</u>
ASHLAND CHEMICAL CO., CAMPBELL	1600 DELL AVENUE CAMPBELL CA 95008	WSW	0.97 / 5,136.57	58
<i>Estor/EPA ID Cleanup Status: 71003078 INACTIVE - NEEDS EVALUATION AS OF</i>				

<u>Lower Elevation</u>	<u>Address</u>	<u>Direction</u>	<u>Distance (mi/ft)</u>	<u>Map Key</u>
PACIFIC AEROSPACE SERVICES	354 EAST MCGLINCEY LANE CAMPBELL CA 95008	NNW	0.60 / 3,182.94	54
<i>Estor/EPA ID Cleanup Status: 60000368 REFER: RCRA AS OF 5/24/2007</i>				
PACIFIC AEROSPACE SVCS., INC.	354 MCGLINCEY LANE CAMPBELL CA 95008	NNW	0.62 / 3,268.63	55
<i>Estor/EPA ID Cleanup Status: 71002130 INACTIVE - NEEDS EVALUATION AS OF 6/20/2012</i>				
HAWKES MAGNETIC	1190 DELL AVENUE CAMPBELL CA 95008	WNW	0.66 / 3,475.00	56
<i>Estor/EPA ID Cleanup Status: 43360018 REFER: RWQCB AS OF 6/8/1994</i>				

<u>Lower Elevation</u>	<u>Address</u>	<u>Direction</u>	<u>Distance (mi/ft)</u>	<u>Map Key</u>
SWISS CLEANERS	14540 CAMDEN AVENUE SAN JOSE CA 95124	ESE	0.97 / 5,123.00	57

Estor/EPA ID | Cleanup Status: 60001870 | ACTIVE AS OF 2/25/2013

LUST - Leaking Underground Fuel Tank Reports

A search of the LUST database, dated Apr 10, 2019 has found that there are 21 LUST site(s) within approximately 0.50 miles of the project property.

<u>Equal/Higher Elevation</u>	<u>Address</u>	<u>Direction</u>	<u>Distance (mi/ft)</u>	<u>Map Key</u>
SMOG DOCTOR	2270 CAMDEN AVE SAN JOSE CA 95124	SW	0.05 / 238.00	3
Global ID Status Status Date: T0608501333 COMPLETED - CASE CLOSED 1995-03-29 00:00:00				
UNOCAL #4328	3145 S BASCOM AVE SAN JOSE CA 95101	WSW	0.05 / 238.75	4
Global ID Status Status Date: T0608501937 COMPLETED - CASE CLOSED 1996-01-12 00:00:00				
CAMPBELL 76	3145 S BASCOM AVE SAN JOSE CA 95124	WSW	0.05 / 238.75	4
Global ID Status Status Date: T10000010210 OPEN - REMEDIATION 2018-04-12 00:00:00				
UNOCAL #4328	3145 S BASCOM AVE SAN JOSE CA 95101	WSW	0.05 / 238.75	4
Global ID Status Status Date: T0608501521 COMPLETED - CASE CLOSED 1991-09-04 00:00:00				
QUALITY TUNE-UP #4	3146 S BASCOM AVE SAN JOSE CA 95118	SSW	0.05 / 281.34	7
Global ID Status Status Date: T0608501082 COMPLETED - CASE CLOSED 1998-07-24 00:00:00				
CHEVRON	3160 BASCOM AVE S SAN JOSE CA 95124	SSW	0.06 / 303.82	8
Global ID Status Status Date: T0608501827 COMPLETED - CASE CLOSED 1994-07-21 00:00:00				
CHEVRON #9-0835	3160 BASCOM AVENUE SAN JOSE CA 95124	SW	0.10 / 512.31	15
Global ID Status Status Date: T0608535477 COMPLETED - CASE CLOSED 2007-11-29 00:00:00				
CAMBRIAN NURSERY	3175 S BASCOM AVE SAN JOSE CA 95101	WSW	0.10 / 534.45	17
Global ID Status Status Date: T0608502223 COMPLETED - CASE CLOSED 1991-07-16 00:00:00				
CAMPBELL UNIFIED SCHOOL DISTRICT	2225 CAMDEN AVE SAN JOSE CA 95124	SSE	0.13 / 676.47	22
Global ID Status Status Date: T0608500301 COMPLETED - CASE CLOSED 1995-12-15 00:00:00				
CROFT EQUIPMENT RENTALS	3260 BASCOM AVE SAN JOSE CA 95124	SSW	0.16 / 845.53	25
Global ID Status Status Date: T0608598719 COMPLETED - CASE CLOSED 1998-01-06 00:00:00				

<u>Lower Elevation</u>	<u>Address</u>	<u>Direction</u>	<u>Distance (mi/ft)</u>	<u>Map Key</u>
CHEVRON #9-8354	1402 CAMDEN AVENUE CAMPBELL CA 95008	WNW	0.25 / 1,304.09	<u>31</u>
Global ID / Status / Status Date: T0608500344 OPEN - SITE ASSESSMENT 2007-03-23 00:00:00				
CHEVRON #9-8354	1402 CAMDEN AVE SAN JOSE CA 95124	WNW	0.25 / 1,308.75	<u>32</u>
Global ID / Status / Status Date: T0608502222 COMPLETED - CASE CLOSED 1991-01-23 00:00:00				
JIFFY LUBE	1387 CAMDEN AVE. CAMPBELL CA 95008	WNW	0.27 / 1,404.78	<u>33</u>
Global ID / Status / Status Date: T0608500295 COMPLETED - CASE CLOSED 2014-12-15 00:00:00				
BEACON - 1370 CAMDEN	1370 CAMDEN AVENUE CAMPBELL CA 95008	WNW	0.27 / 1,425.74	<u>34</u>
Global ID / Status / Status Date: T0608500222 COMPLETED - CASE CLOSED 2015-11-06 00:00:00				
4 DAY TIRE STORE	1311 CAMDEN AVE CAMPBELL CA 95008	WNW	0.34 / 1,792.19	<u>37</u>
Global ID / Status / Status Date: T0608500075 COMPLETED - CASE CLOSED 1997-01-15 00:00:00				
QUICK STOP #34	2704 S BASCOM AVE SAN JOSE CA 95124	NNE	0.41 / 2,175.36	<u>41</u>
Global ID / Status / Status Date: T0608502403 COMPLETED - CASE CLOSED 2003-12-04 00:00:00				
RAIN GUTTER SERVICE	720 CURTNER AVE SAN JOSE CA 95124	NNE	0.42 / 2,233.79	<u>44</u>
Global ID / Status / Status Date: T0608501857 COMPLETED - CASE CLOSED 1996-04-10 00:00:00				
U-HAUL	705 CURTNER AVE SAN JOSE CA 95125	NNE	0.43 / 2,272.55	<u>47</u>
Global ID / Status / Status Date: T0608501465 COMPLETED - CASE CLOSED 1997-03-12 00:00:00				
THRIFTY #060	3010 UNION AVE SAN JOSE CA 95124	E	0.45 / 2,361.17	<u>50</u>
Global ID / Status / Status Date: T0608501440 COMPLETED - CASE CLOSED 2000-01-12 00:00:00				
ARCO #9540	3010 UNION AVE. SAN JOSE CA 95124	E	0.45 / 2,362.62	<u>51</u>
Global ID / Status / Status Date: T0608529833 COMPLETED - CASE CLOSED 2014-10-30 00:00:00				
CAMBRIAN SCHOOL	721 CURTNER AVE SAN JOSE CA 95125	NNE	0.46 / 2,440.51	<u>52</u>
Global ID / Status / Status Date: T0608500297 COMPLETED - CASE CLOSED 1991-02-19 00:00:00				

UST - Permitted Underground Storage Tank (UST) in GeoTracker

A search of the UST database, dated Nov 30, 2018 has found that there are 2 UST site(s) within approximately 0.25 miles of the project property.

<u>Equal/Higher Elevation</u>	<u>Address</u>	<u>Direction</u>	<u>Distance (mi/ft)</u>	<u>Map Key</u>
CAMPBELL VALERO	3145 S BASCOM AV SAN JOSE CA 95008 <i>Facility ID: FA0200343</i>	WSW	0.05 / 238.75	<u>4</u>
CHEVRON STATION #90835	3160 S BASCOM AV SAN JOSE CA 95124 <i>Facility ID: FA0259623</i>	SW	0.10 / 520.79	<u>16</u>

HHSS - Historical Hazardous Substance Storage Information Database

A search of the HHSS database, dated Aug 27, 2015 has found that there are 9 HHSS site(s) within approximately 0.25 miles of the project property.

<u>Equal/Higher Elevation</u>	<u>Address</u>	<u>Direction</u>	<u>Distance (mi/ft)</u>	<u>Map Key</u>
UNION OIL SS 4328	3145 SOUTH BASCAM CAMPBELL CA 95008	WSW	0.05 / 238.75	<u>4</u>
QUALITY TUNE-UP	3146 BASCOM AVENUE SAN JOSE CA 95124	SW	0.05 / 262.22	<u>6</u>
90835	3160 SO BASCOM AVE SAN JOSE CA 95124	SW	0.09 / 484.13	<u>12</u>
FILLEM UP	2270 CAMDEN AVE CAMPBELL CA 95008	WSW	0.09 / 485.80	<u>13</u>
PERFECT TIMING	2270 CAMDEN AVE CAMPBELL CA 95008	WSW	0.09 / 485.80	<u>13</u>
TRANSPORTATION DEPARTMENT	2225 CAMDEN AVENUE SAN JOSE CA 95124	S	0.11 / 591.21	<u>18</u>
CAMBRIAN NURSERY AND FLORIST	3175 SOUTH BASCOM AVENUE CAMPBELL CA 95008	SW	0.14 / 725.94	<u>23</u>
<u>Lower Elevation</u>	<u>Address</u>	<u>Direction</u>	<u>Distance (mi/ft)</u>	<u>Map Key</u>
LARWAY CHEVRON	1402 CAMDEN AVE CAMPBELL CA 95008	WNW	0.23 / 1,213.75	<u>29</u>
98354	1402 CAMDEN AVE CAMPBELL CA 95008	WNW	0.23 / 1,213.75	<u>29</u>

DELISTED TNK - Delisted Storage Tanks

A search of the DELISTED TNK database, dated Mar 11, 2019 has found that there are 1 DELISTED TNK site(s) within approximately 0.25 miles of the project property.

<u>Equal/Higher Elevation</u>	<u>Address</u>	<u>Direction</u>	<u>Distance (mi/ft)</u>	<u>Map Key</u>
CAMPBELL 76	3145 S BASCOM AV SAN JOSE CA 95008	WSW	0.05 / 238.75	<u>4</u>

CERS TANK - California Environmental Reporting System (CERS) Tanks

A search of the CERS TANK database, dated Feb 13, 2019 has found that there are 2 CERS TANK site(s) within approximately 0.25 miles of the project property.

<u>Equal/Higher Elevation</u>	<u>Address</u>	<u>Direction</u>	<u>Distance (mi/ft)</u>	<u>Map Key</u>
CAMPBELL VALERO	3145 S BASCOM AV SAN JOSE CA 95008 <i>Site ID: 16129</i>	WSW	0.05 / 238.75	<u>4</u>
BASCOM & CAMDEN CHEVRON SERVICE	3160 S BASCOM AV SAN JOSE CA 95124 <i>Site ID: 11096</i>	SW	0.09 / 484.13	<u>12</u>

CLEANUP SITES - GeoTracker Cleanup Program Sites

A search of the CLEANUP SITES database, dated Apr 17, 2019 has found that there are 2 CLEANUP SITES site(s) within approximately 0.50 miles of the project property.

<u>Equal/Higher Elevation</u>	<u>Address</u>	<u>Direction</u>	<u>Distance (mi/ft)</u>	<u>Map Key</u>
MIDAS	1236 WHITE OAKS CAMPBELL CA 95008 <i>Site Facility Type Status: CLEANUP PROGRAM SITE COMPLETED - CASE CLOSED</i>	WNW	0.38 / 1,990.74	<u>38</u>

<u>Lower Elevation</u>	<u>Address</u>	<u>Direction</u>	<u>Distance (mi/ft)</u>	<u>Map Key</u>
SJWC - CAMBRIAN STATION	3033 S BASCOM AVE SAN JOSE CA 95124 <i>Site Facility Type Status: CLEANUP PROGRAM SITE OPEN - ASSESSMENT & INTERIM REMEDIAL ACTION</i>	N	0.07 / 395.85	<u>9</u>

DELISTED CTNK - Delisted California Environmental Reporting System (CERS) Tanks

A search of the DELISTED CTNK database, dated Feb 13, 2019 has found that there are 1 DELISTED CTNK site(s) within approximately 0.25 miles of the project property.

<u>Equal/Higher Elevation</u>	<u>Address</u>	<u>Direction</u>	<u>Distance (mi/ft)</u>	<u>Map Key</u>
CHEVRON STATION #90835	3160 S BASCOM AV SAN JOSE CA 95124	SW	0.09 / 484.13	<u>12</u>

HIST TANK - Historical Hazardous Substance Storage Container Information - Facility Summary

A search of the HIST TANK database, dated May 27, 1988 has found that there are 9 HIST TANK site(s) within approximately 0.25 miles of the project property.

<u>Equal/Higher Elevation</u>	<u>Address</u>	<u>Direction</u>	<u>Distance (mi/ft)</u>	<u>Map Key</u>
UNION OIL SS# 4328	3145 SOUTH BASCAM CAMPBELL CA	WSW	0.05 / 238.75	4
QUALITY TUNE-UP	3146 BASCOM AVENUE SAN JOSE CA	SW	0.05 / 262.22	6
90835	3160 SO BASCOM AVE SAN JOSE CA	SW	0.09 / 484.13	12
PERFECT TIMING	2270 CAMDEN AVE CAMPBELL CA	WSW	0.09 / 485.80	13
FILL'EM UP	2270 CAMDEN AVE. CAMPBELL CA	WSW	0.09 / 485.80	13
TRANSPORTATION DEPARTMENT	2225 CAMDEN AVENUE SAN JOSE CA	S	0.11 / 591.21	18
CAMBRIAN NURSERY & FLORIST	3175 SOUTH BASCOM AVENUE CAMPBELL CA	SW	0.14 / 725.94	23

<u>Lower Elevation</u>	<u>Address</u>	<u>Direction</u>	<u>Distance (mi/ft)</u>	<u>Map Key</u>
98354	1402 CAMDEN AVE CAMPBELL CA	WNW	0.23 / 1,213.75	29
LARAWAY CHEVRON	1402 CAMDEN AVE CAMPBELL CA	WNW	0.23 / 1,213.75	29

County

SANJOSE HM - Santa Clara County - City of San Jose Hazardous Material Facilities

A search of the SANJOSE HM database, dated Apr 28, 2019 has found that there are 9 SANJOSE HM site(s) within approximately 0.25 miles of the project property.

<u>Equal/Higher Elevation</u>	<u>Address</u>	<u>Direction</u>	<u>Distance (mi/ft)</u>	<u>Map Key</u>
CAMPBELL 76	3145 S BASCOM AV CAMPBELL CA 95008	WSW	0.05 / 238.75	4

<u>Equal/Higher Elevation</u>	<u>Address</u>	<u>Direction</u>	<u>Distance (mi/ft)</u>	<u>Map Key</u>
QUALITY TUNE UP #4	3146 S BASCOM AV SAN JOSE CA 95124	SW	0.05 / 262.22	6
BASCOM & CAMDEN CHEVRON SERVICE	3160 S BASCOM AV SAN JOSE CA 95124	SW	0.09 / 484.13	12
SMOG DOCTOR	2270 CAMDEN AV CAMPBELL CA 95008	WSW	0.09 / 485.80	13
CAMPBELL UNION HIGH SCHOOL MAINT BLD	2225 CAMDEN AV ACD SAN JOSE CA 95124	S	0.11 / 591.21	18
T-MOBILE WEST CORP SF24658B	2225 CAMDEN AV CELL SAN JOSE CA 95124	S	0.11 / 591.21	18
OUT OF BUSINESS	3260 S BASCOM AV 921 SAN JOSE CA 95124	SW	0.16 / 826.80	24

<u>Lower Elevation</u>	<u>Address</u>	<u>Direction</u>	<u>Distance (mi/ft)</u>	<u>Map Key</u>
SHARPENING MECHANICS	2940 S BASCOM AV SAN JOSE CA 95124-1450	NNE	0.12 / 649.31	20
CALIFORNIA SPORT DESIGN	2878 S BASCOM AV SAN JOSE CA 95124	NNE	0.21 / 1,091.65	26

SANTACLARA CUPA - Santa Clara County - CUPA Facilities List

A search of the SANTACLARA CUPA database, dated Apr 16, 2019 has found that there are 18 SANTACLARA CUPA site(s) within approximately 0.25 miles of the project property.

<u>Equal/Higher Elevation</u>	<u>Address</u>	<u>Direction</u>	<u>Distance (mi/ft)</u>	<u>Map Key</u>
Freitas Inc	3144 S Bascom Ave San Jose CA 95124	SW	0.03 / 151.69	2
CAMPBELL VALERO	3145 S BASCOM AV SAN JOSE CA 95008	WSW	0.05 / 238.75	4
WALTER G WEBER DDS	3131 S BASCOM AV 1 SAN JOSE CA 95008	WSW	0.05 / 244.76	5

<u>Equal/Higher Elevation</u>	<u>Address</u>	<u>Direction</u>	<u>Distance (mi/ft)</u>	<u>Map Key</u>
QUALITY TUNE UP #04	3146 S BASCOM AV SAN JOSE CA 95124	SW	0.05 / 262.22	<u>6</u>
S&C CLEANERS	3155 S BASCOM AV CAMPBELL CA 95008	SW	0.09 / 467.65	<u>11</u>
BASCOM & CAMDEN CHEVRON	3160 S BASCOM AV SAN JOSE CA 95124	SW	0.09 / 484.13	<u>12</u>
CHEVRON STATION #90835	3160 S BASCOM AV SAN JOSE CA 95124	SW	0.09 / 484.13	<u>12</u>
SMOG DOCTOR	2270 CAMDEN AV CAMPBELL CA 95008	WSW	0.09 / 485.80	<u>13</u>
FANTASTIC FAMILY DENTAL	2242 CAMDEN AV STE 101 SAN JOSE CA 95124	S	0.10 / 503.62	<u>14</u>
SCC OFFICE OF EDUCATION- TRANS	2225 CAMDEN AV SAN JOSE CA 95124	S	0.11 / 591.21	<u>18</u>
CAMPBELL UNION SCHOOL DISTRICT	2225 CAMDEN AV SAN JOSE CA 95124	S	0.11 / 591.21	<u>18</u>
CROFT RENTALS	3260 S BASCOM AV SAN JOSE CA 95124	SW	0.16 / 826.80	<u>24</u>
<u>Lower Elevation</u>	<u>Address</u>	<u>Direction</u>	<u>Distance (mi/ft)</u>	<u>Map Key</u>
SHARPENING MECHANICS	2940 S BASCOM AV SAN JOSE CA 95124	NNE	0.12 / 649.31	<u>20</u>
SHARPENING MECHANICS	2940 S BASCOM AV SAN JOSE CA 95124	NNE	0.12 / 649.31	<u>20</u>
HARDTAILZ	1524 CAMDEN AV CAMPBELL CA 95008	W	0.13 / 672.98	<u>21</u>

<u>Lower Elevation</u>	<u>Address</u>	<u>Direction</u>	<u>Distance (mi/ft)</u>	<u>Map Key</u>
CALIFORNIA SPORT DESIGN	2878 S BASCOM AV SAN JOSE CA 95124	NNE	0.21 / 1,091.65	26
PERFECTION AUTO CARE	1402 CAMDEN AV CAMPBELL CA 95008	WNW	0.23 / 1,213.75	29
CHEVRON STATION #98354	1402 CAMDEN AV CAMPBELL CA 95008	WNW	0.23 / 1,213.75	29

SANTACLARA LO - Santa Clara County - Local Oversight Program Listing

A search of the SANTACLARA LO database, dated Jun 14, 2017 has found that there are 19 SANTACLARA LO site(s) within approximately 0.50 miles of the project property.

<u>Equal/Higher Elevation</u>	<u>Address</u>	<u>Direction</u>	<u>Distance (mi/ft)</u>	<u>Map Key</u>
Unocal #4328	3145 S Bascom Ave San Jose CA	WSW	0.05 / 238.75	4
	SCVWD ID Closure Date: 08S1W02F06f 1/12/1996			
Unocal #4328	3145 S Bascom Ave San Jose CA	WSW	0.05 / 238.75	4
	SCVWD ID Closure Date: 08S1W02F05f 9/4/1991			
Quality Tune-up #4	3146 S Bascom Ave San Jose CA	SW	0.05 / 262.22	6
	SCVWD ID Closure Date: 08S1W02F04f 7/24/1998			
Chevron #9-0835	3160 S Bascom Ave San Jose CA	SW	0.09 / 484.13	12
	SCVWD ID Closure Date: 08S1W02L01f 11/29/2007			
Smog Doctor	2270 Camden Ave San Jose CA	WSW	0.09 / 485.80	13
	SCVWD ID Closure Date: 08S1W02F03f 3/29/1995			
Campbell Unified School Distri	2225 Camden Ave San Jose CA	S	0.11 / 591.21	18
	SCVWD ID Closure Date: 08S1W02K01f 9/26/1995			
Cambrian Nursery	3175 S Bascom Ave San Jose CA	SW	0.14 / 725.94	23
	SCVWD ID Closure Date: 08S1W02F02f 7/16/1991			
Croft Equipment Rentals	3260 Bascom Ave San Jose CA	SW	0.16 / 826.80	24
	SCVWD ID Closure Date: 08S1W02L02f 1/6/1998			

<u>Lower Elevation</u>	<u>Address</u>	<u>Direction</u>	<u>Distance (mi/ft)</u>	<u>Map Key</u>
Chevron #9-8354	1402 Camden Ave Campbell CA	WNW	0.23 / 1,213.75	<u>29</u>
	SCVWD ID Closure Date: 08S1W02F01f 1/23/1991			
Chevron #9-8354	1402 Camden Ave Campbell CA	WNW	0.23 / 1,213.75	<u>29</u>
	SCVWD ID Closure Date: 08S1W02F07f			
Jiffy Lube	1387 Camden Ave Campbell CA	WNW	0.27 / 1,451.00	<u>35</u>
	SCVWD ID Closure Date: 08S1W02E02f 12/15/2014			
Beacon	1370 Camden Ave Campbell CA	WNW	0.28 / 1,492.94	<u>36</u>
	SCVWD ID Closure Date: 08S1W02E01f 11/6/2015			
4 Day Tire Stores	1311 Camden Ave Campbell CA	WNW	0.34 / 1,792.19	<u>37</u>
	SCVWD ID Closure Date: 08S1W02E03f 1/15/1997			
Rain Gutter Service	720 Curtner Ave San Jose CA	NNE	0.40 / 2,096.53	<u>39</u>
	SCVWD ID Closure Date: 08S1W02B01f 4/10/1996			
Cambrian School	721 Curtner Ave San Jose CA	NNE	0.40 / 2,125.13	<u>40</u>
	SCVWD ID Closure Date: 07S1W35Q01f 2/19/1991			
Quick Stop #34	2704 S Bascom Ave San Jose CA	NNE	0.41 / 2,181.76	<u>42</u>
	SCVWD ID Closure Date: 08S1W02A02f 12/4/2003			
Thrifty 060	3010 Union Ave San Jose CA	E	0.43 / 2,265.35	<u>45</u>
	SCVWD ID Closure Date: 08S1W02H01f 1/12/2000			
Arco #9540	3010 Union Ave San Jose CA	E	0.43 / 2,265.35	<u>45</u>
	SCVWD ID Closure Date: 08S1W01E01f 10/30/2014			
WSP Trucking	175 S Curtner Ave Campbell CA	NW	0.49 / 2,597.48	<u>53</u>
	SCVWD ID Closure Date: 08S1W02D01f 10/29/1999			

Non Standard

Federal

FED DRYCLEANERS - Drycleaner Facilities

A search of the FED DRYCLEANERS database, dated May 29, 2018 has found that there are 1 FED DRYCLEANERS site(s) within approximately 0.25 miles of the project property.

<u>Equal/Higher Elevation</u>	<u>Address</u>	<u>Direction</u>	<u>Distance (mi/ft)</u>	<u>Map Key</u>
S & C CLEANING STORE	3155A SO BASCOM AVE CAMPBELL CA 95008	SW	0.08 / 435.32	10

State

DRYCLEANERS - Dry Cleaning Facilities

A search of the DRYCLEANERS database, dated Apr 16, 2019 has found that there are 2 DRYCLEANERS site(s) within approximately 0.25 miles of the project property.

<u>Equal/Higher Elevation</u>	<u>Address</u>	<u>Direction</u>	<u>Distance (mi/ft)</u>	<u>Map Key</u>
S AND C CLEANERS	3155 SOUTH BASCOM CAMPBELL CA 950080000	SW	0.09 / 467.65	11
DRY CLEANING STORE THE	3155 SOUTH BASCOM CAMPBELL CA 950080000	SW	0.09 / 467.65	11

CERS HAZ - California Environmental Reporting System (CERS) Hazardous Waste Sites

A search of the CERS HAZ database, dated Feb 13, 2019 has found that there are 6 CERS HAZ site(s) within approximately 0.12 miles of the project property.

<u>Equal/Higher Elevation</u>	<u>Address</u>	<u>Direction</u>	<u>Distance (mi/ft)</u>	<u>Map Key</u>
Freitas Inc DBA KFC#238	3144 S BASCOM AVE SAN JOSE CA 95124	SW	0.03 / 151.69	2
WALTER G WEBER DDS	3131 S BASCOM AV 1 SAN JOSE CA 95008	WSW	0.05 / 244.76	5
QUALITY TUNE UP #04	3146 S BASCOM AV SAN JOSE CA 95124	SW	0.05 / 262.22	6
SMOG DOCTOR	2270 CAMDEN AV CAMPBELL CA 95008	WSW	0.09 / 485.80	13
CAMPBELL UNION SCHOOL DISTRICT	2225 CAMDEN AV SAN JOSE CA 95124	S	0.11 / 591.21	18
T-Mobile West, LLC SF24658B	2225 CAMDEN AVE SAN JOSE CA 95124	S	0.11 / 591.21	18

DELISTED HAZ - Delisted Environmental Reporting System (CERS) Hazardous Waste Sites

A search of the DELISTED HAZ database, dated Nov 29, 2018 has found that there are 6 DELISTED HAZ site(s) within approximately 0.50 miles of the project property.

<u>Equal/Higher Elevation</u>	<u>Address</u>	<u>Direction</u>	<u>Distance (mi/ft)</u>	<u>Map Key</u>
AUTOLECTRICS INC	1360 WHITE OAKS AV H CAMPBELL CA 95008	W	0.41 / 2,182.94	<u>43</u>
ZIP IN-N-OUT AUTO SERVICE INC	1436 WHITE OAKS RD 1 CAMPBELL CA 95008	W	0.43 / 2,279.18	<u>48</u>
A-1 AUTOMOTIVE	1460 WHITE OAKS RD I CAMPBELL CA 95008	W	0.44 / 2,305.49	<u>49</u>

<u>Lower Elevation</u>	<u>Address</u>	<u>Direction</u>	<u>Distance (mi/ft)</u>	<u>Map Key</u>
USA #68117	1370 CAMDEN AV CAMPBELL CA 95008	WNW	0.28 / 1,492.94	<u>36</u>
TESORO (SHELL) 68117	1370 CAMDEN AVE CAMPBELL CA 95008	WNW	0.28 / 1,492.94	<u>36</u>
DR DANIEL S TOMLINSON	3076 UNION AV SAN JOSE CA 95124	E	0.43 / 2,268.44	<u>46</u>

EMISSIONS - Toxic Pollutant Emissions Facilities

A search of the EMISSIONS database, dated Dec 31, 2016 has found that there are 2 EMISSIONS site(s) within approximately 0.25 miles of the project property.

<u>Equal/Higher Elevation</u>	<u>Address</u>	<u>Direction</u>	<u>Distance (mi/ft)</u>	<u>Map Key</u>
S & C CLEANING STORE	3155A SO BASCOM AVE CAMPBELL CA 95008	SW	0.08 / 435.32	<u>10</u>
CHEVRON ENVIRONMENTAL MGMT CO	3160 SO BASCOM AVE SAN JOSE CA 95124	SW	0.09 / 484.13	<u>12</u>

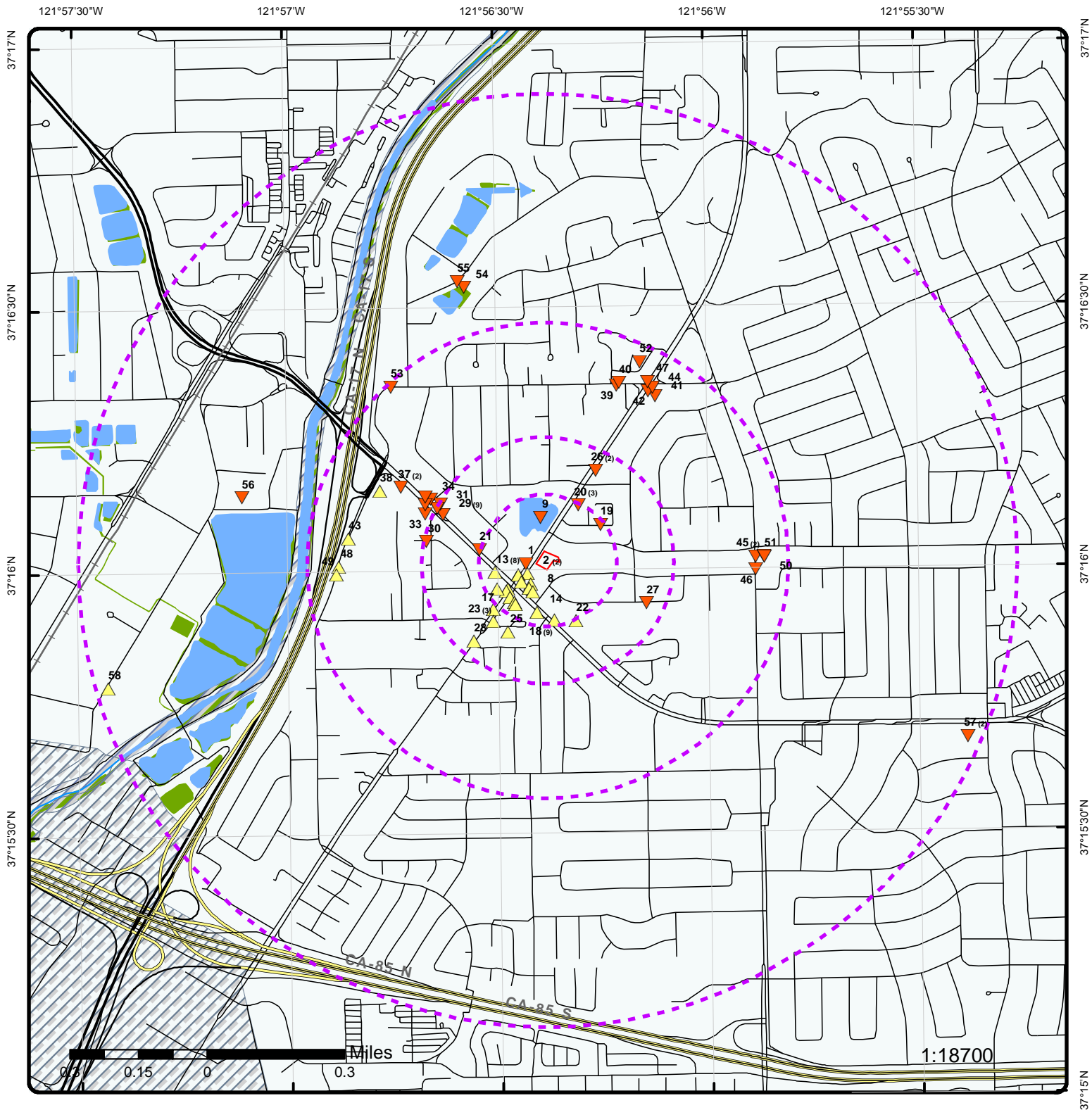

Map : 1 Mile Radius

Order No: 20190515282

Address: 3090 South Bascom Avenue, San Jose, CA, 95124



Project Property	Rails	State Boundary	FWS Special Designation Areas
Buffer Outline	Major Highways	National Priority List Sites	State Brownfield Sites
Eris Sites with Higher Elevation	Major Highways Ramps	National Wetland	State Brownfield Areas
Eris Sites with Same Elevation	Major Roads	Indian Reserve Land	State Superfund Areas:Dept. of Defense
Eris Sites with Lower Elevation	Major Roads Ramps	Historic Fill	State Superfund Areas:NPL
Eris Sites with Unknown Elevation	Secondary Roads	100 Year Flood Zone	WQARF Areas
County Boundary	Secondary Roads Ramps	500 Year Flood Zone	Federal Lands: Dept. of Defense (owned/administered areas)
	Local Roads and Ramps		

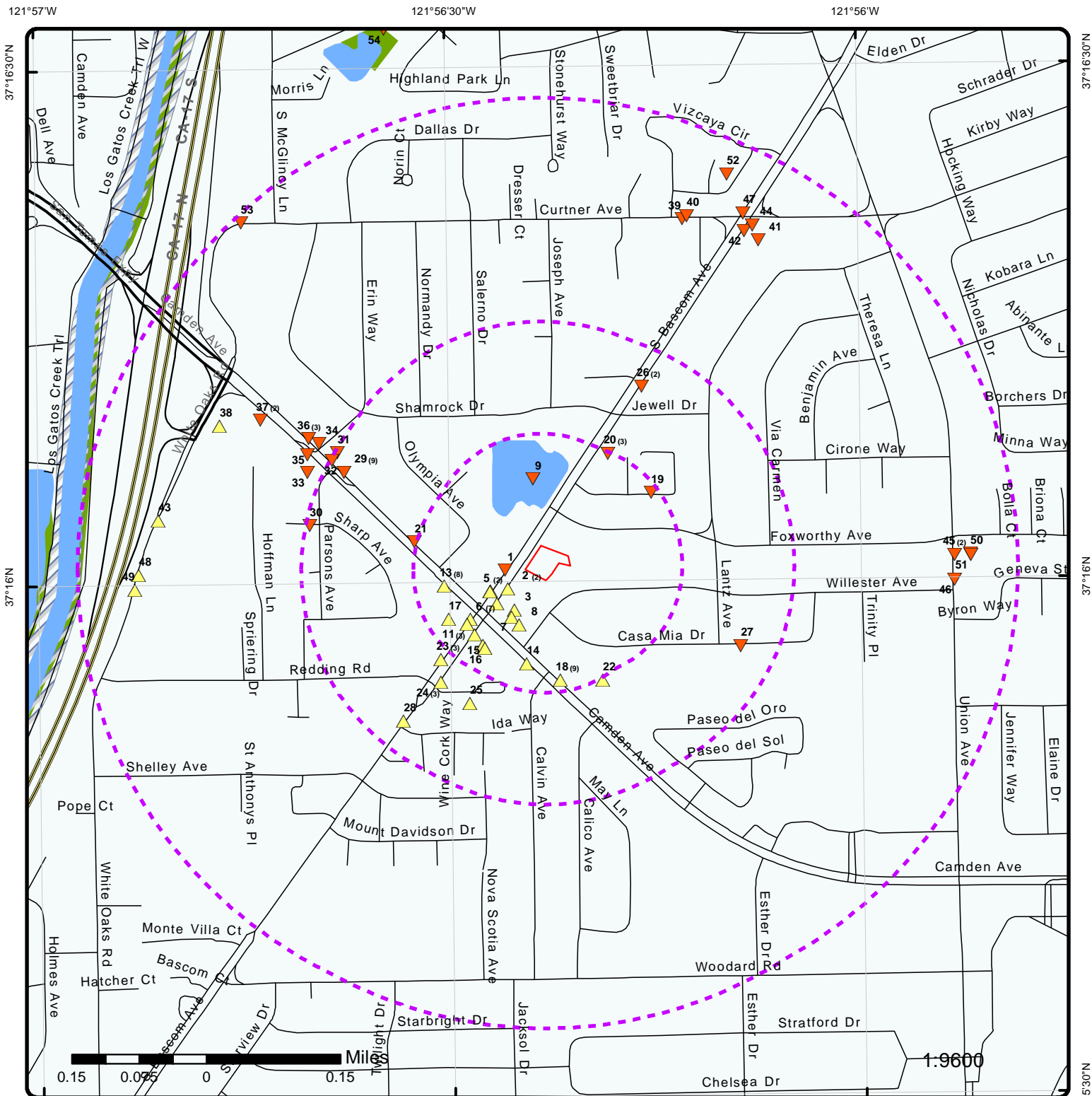

Map : 0.5 Mile Radius

Order No: 20190515282

Address: 3090 South Bascom Avenue, San Jose, CA, 95124

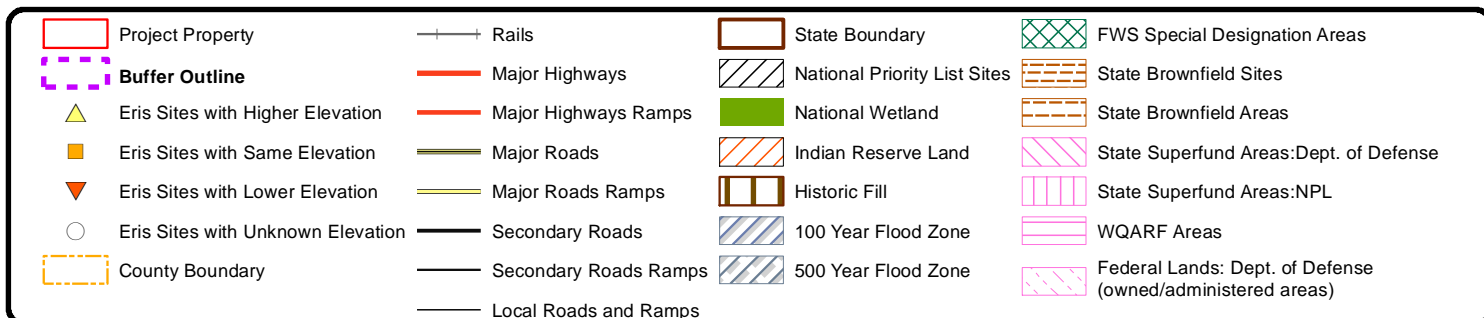

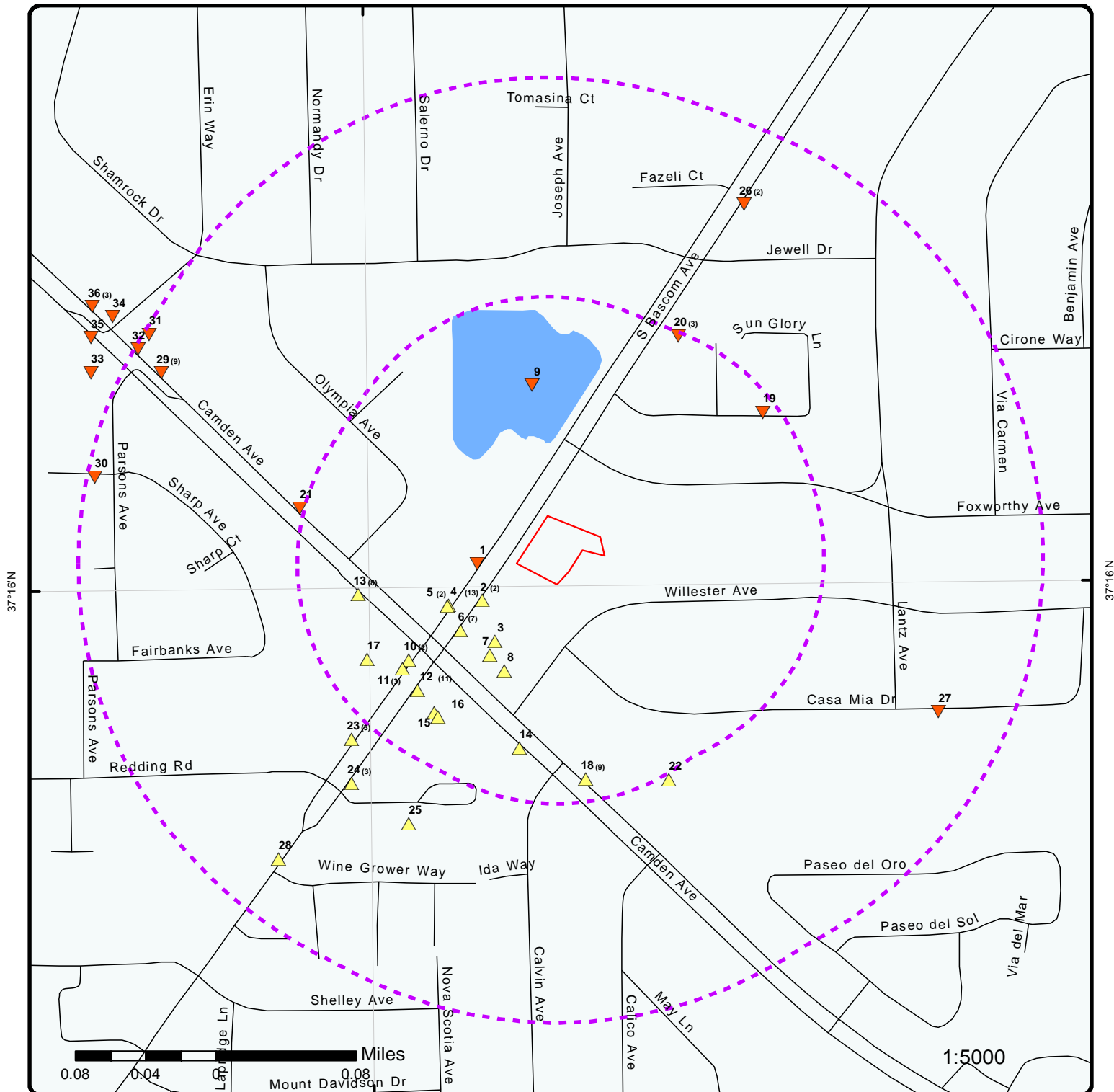

Map : 0.25 Mile Radius

Order No: 20190515282

Address: 3090 South Bascom Avenue, San Jose, CA, 95124

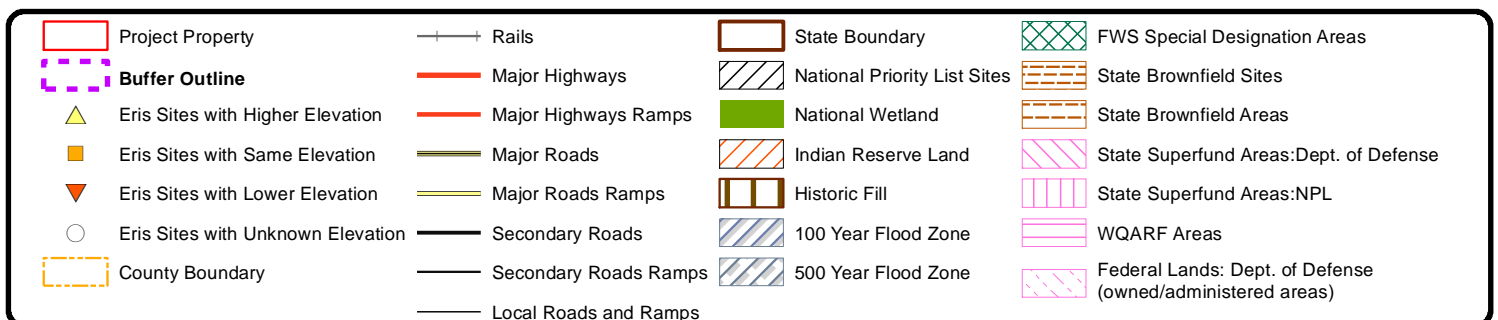

121°56'30"W

37°16'N

37°16'N

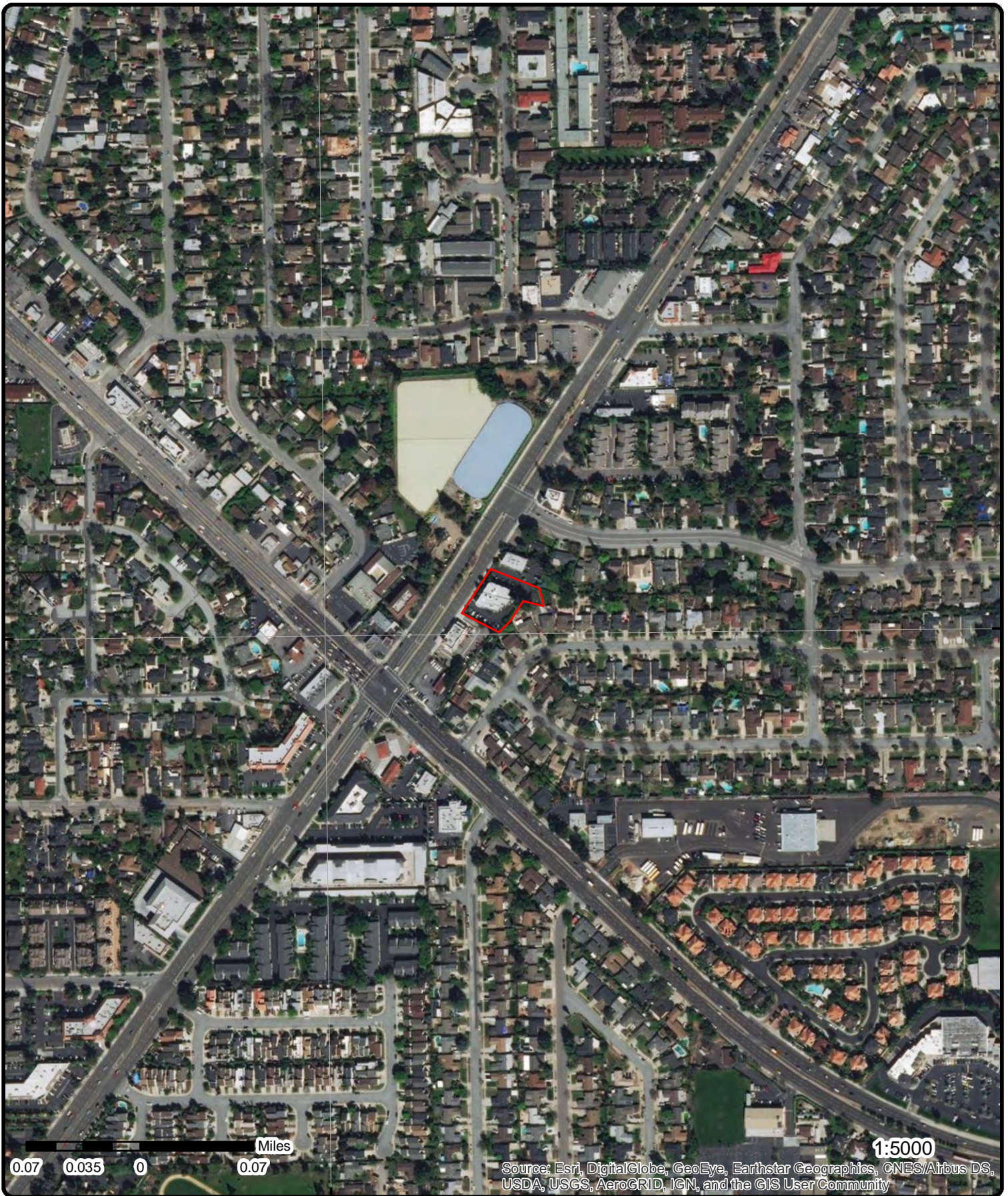

Aerial (2017)

Address: 3090 South Bascom Avenue, San Jose, CA, 95124

Source: ESRI World Imagery

Order No: 20190515282



© ERIS Information Inc.

Detail Report

Map Key	Number of Records	Direction	Distance (mi/ft)	Elev/Diff (ft)	Site	DB
1	1 of 1	W	0.02 / 117.45	234.55 / 0	WALTER G WEBER 3131 S BASCOM AVE STE 100 CAMPBELL CA 95008-0000	RCRA NON GEN

EPA Handler ID: CAL000098456
Gen Status Universe: No Report
Contact Name: WALTER G WEBER
Contact Address: 3131 S BASCOM AVE STE 1 , , CAMPBELL , CA, 95008 ,
Contact Phone No and Ext: 408-559-6800
Contact Email: WALTGWEBER@COMCAST.NET
Contact Country:
County Name: SANTA CLARA
EPA Region: 09
Land Type:
Receive Date: 19930331

Violation/Evaluation Summary

Note: NO RECORDS: As of Mar 2019, there are no Compliance Monitoring and Enforcement (violation) records associated with this facility (EPA ID).

Handler Summary

Importer Activity: No
Mixed Waste Generator: No
Transporter Activity: Yes
Transfer Facility: No
Onsite Burner Exemption: No
Furnace Exemption: No
Underground Injection Activity: No
Commercial TSD: No
Used Oil Transporter: No
Used Oil Transfer Facility: No
Used Oil Processor: No
Used Oil Refiner: No
Used Oil Burner: No
Used Oil Market Burner: No
Used Oil Spec Marketer: No

Hazardous Waste Handler Details

Sequence No: 1
Receive Date: 19930331
Handler Name: WALTER G WEBER
Generator Status Universe: No Report
Source Type: Implementer

Owner/Operator Details

Owner/Operator Ind:	Current Owner	Street No:	
Type:	Other	Street 1:	3131 S BASCOM AVE STE 100
Name:	WALTER WEBER	Street 2:	
Date Became Current:		City:	CAMPBELL
Date Ended Current:		State:	CA
Phone:	408-559-6800	Country:	

Map Key	Number of Records	Direction	Distance (mi/ft)	Elev/Diff (ft)	Site	DB
Source Type:		Implementer		Zip Code:		95008-6756
Owner/Operator Ind:		Current Operator		Street No:		
Type:		Other		Street 1:		3131 S BASCOM AVE STE 1
Name:		WALTER G WEBER		Street 2:		
Date Became Current:				City:		CAMPBELL
Date Ended Current:				State:		CA
Phone:		408-559-6800		Country:		
Source Type:		Implementer		Zip Code:		95008

2	1 of 2	SW	0.03 / 151.69	236.38 / 2	Freitas Inc DBA KFC#238 3144 S BASCOM AVE SAN JOSE CA 95124	CERS HAZ
Site ID:		365300				
Latitude:		37.266560				
Longitude:		-121.940120				

Regulated Programs

EI Description:	Chemical Storage Facilities	EI ID:	10661320
------------------------	-----------------------------	---------------	----------

Violations

Violation Date:	07/20/2017	Violation Source:	CERS
Violation Program:	HMRRP	Violation Division:	Santa Clara County Environmental Health
Citation:	HSC 6.95 25508(a)(1) - California Health and Safety Code, Chapter 6.95, Section(s) 25508(a)(1)		
Violation Notes:			

The site map is incomplete. The following items are required on your site map: ? Outline of building(s), facilities and areas within the property. ? Site orientation (North Arrow) pointing toward the top of the page ? The labels and writing should be readable from left to right ? Internal roads ? Loading areas ? Adjacent streets ? Access and exit points ? Inside and outside hazardous materials handling and storage areas ? Storm drains, catch basins and sewers ? Location of nearest fire hydrant, fire pumps, risers, fire department connections and any other emergency response equipment ? Electrical panel, natural gas and water shut-off ? Evacuation staging areas ; Note: data in [Violation Notes] field for some records is truncated from the source.

Violation Description:

Failure to complete and electronically submit a site map with all required content.

Violations

Violation Date:	07/20/2017	Violation Source:	CERS
Violation Program:	HMRRP	Violation Division:	Santa Clara County Environmental Health
Citation:	HSC 6.95 25505.1 - California Health and Safety Code, Chapter 6.95, Section(s) 25505.1		
Violation Notes:			

Facility did not notify the property owner that they are subject to HMBP requirements.; Note: data in [Violation Notes] field for some records is truncated from the source.

Violation Description:

Failure to notify property owner in writing that the business is subject to the business plan program and has complied with its provisions.

Evaluations

Eval Date:	07/20/2017
Violations Found:	Yes
Eval General Type:	Compliance Evaluation Inspection
Eval Type:	Routine done by local agency
Eval Division:	Santa Clara County Environmental Health
Eval Program:	HMRRP
Eval Source:	CERS

Map Key	Number of Records	Direction	Distance (mi/ft)	Elev/Diff (ft)	Site	DB
---------	----------------------	-----------	---------------------	-------------------	------	----

Eval Notes:

On site to conduct a routine hazardous materials business plan inspection CERS ID: 10661320 Facility's last HMBP submittal was 7/11/17 via CERS
 Observed the following reportable chemicals on site: 3,000 cubic feet of carbon dioxide Documented annual employee training was reviewed on site;
 Note: data in [EVAL Notes] field for some records is truncated from the source.

Affiliations

Affil Type Desc: Parent Corporation
Entity Name: Freitas Inc
Entity Title:
Address:
City:
State:
Country:
Zip Code:
Phone:

Affil Type Desc: Property Owner
Entity Name: William Haughn
Entity Title:
Address: 6363 Christie Ave #2607
City: Emeryville
State: CA
Country: United States
Zip Code: 94608
Phone: (510) 652-6289

Affil Type Desc: Facility Mailing Address
Entity Name: Mailing Address
Entity Title:
Address: 3144 South Bascom Ave
City: San Jose
State: CA
Country:
Zip Code: 95124
Phone:

Affil Type Desc: CUPA District
Entity Name: Santa Clara County Environmental Health
Entity Title:
Address: 1555 Berger Drive, Suite 300
City: San Jose
State: CA
Country:
Zip Code: 95112-2716
Phone: (408) 918-3400

Affil Type Desc: Operator
Entity Name: Freitas Inc DBA KFC #238
Entity Title:
Address:
City:
State:
Country:
Zip Code:
Phone: (408) 371-0944

Affil Type Desc: Identification Signer
Entity Name: Cami Jackson
Entity Title: Regional Assistant
Address:
City:
State:
Country:
Zip Code:
Phone:

Map Key	Number of Records	Direction	Distance (mi/ft)	Elev/Diff (ft)	Site	DB
Affil Type Desc: Document Preparer Entity Name: Linda Brown Entity Title: Address: City: State: Country: Zip Code: Phone:						
Affil Type Desc: Environmental Contact Entity Name: Cami Jackson Entity Title: Address: 199 First Street, Suite 212 City: Los Altos State: CA Country: Zip Code: 94022 Phone:						
Affil Type Desc: Legal Owner Entity Name: Freitas Inc DBA KFC #238 Entity Title: Address: 199 First Street, Suite 212 City: Los Altos State: CA Country: United States Zip Code: 94022 Phone: (650) 941-5681						
2	2 of 2	SW	0.03 / 151.69	236.38 / 2	Freitas Inc 3144 S Bascom Ave San Jose CA 95124	SANTA CLARA CUPA
Facility ID: FA0283098 PE: BP01 Description: HMBP FACILITY, 1-3 CHEMICALS Record ID: PR0424682						
3	1 of 1	SW	0.05 / 238.00	237.11 / 2	SMOG DOCTOR 2270 CAMDEN AVE SAN JOSE CA 95124	LUST
Global ID: T0608501333 Status: COMPLETED - CASE CLOSED Status Date: 1995-03-29 00:00:00 Case Type: LUST CLEANUP SITE Date Source: LUST Cleanup Sites from GeoTracker Search; LUST Cleanup Sites from GeoTracker Cleanup Sites Data Download						
County: SANTA CLARA Latitude: 37.266214 Longitude: -121.94037						
LUST Cleanup Sites from GeoTracker Cleanup Sites Data Download - Facilities Detail						
RB Case Number: Local Case Number: Begin Date: 1990-07-23 00:00:00 Lead Agency: SANTA CLARA COUNTY LOP Local Agency: SANTA CLARA COUNTY LOP CUF Case: NO						
Potential COC: Waste Oil / Motor / Hydraulic / Lubricating How Discovered: Stop Method: Stop Description: Case Worker: UST File Location: All Files are on GeoTracker or in the Local Agency Database						
Potential Media of Concern: Soil How Discovered Description: Calwater Watershed Name: Santa Clara - Guadalupe River (205.40) DWR GW Subbasin Name: Santa Clara Valley - Santa Clara (2-009.02) Disadvantaged Community:						

Map Key	Number of Records	Direction	Distance (mi/ft)	Elev/Diff (ft)	Site	DB
---------	-------------------	-----------	------------------	----------------	------	----

Site History:

Regulatory Activity

Action Type: ENFORCEMENT
Date : 1995-03-29 00:00:00
Action: Closure/No Further Action Letter

Action Type: REMEDIATION
Date : 1991-10-05 00:00:00
Action: Excavation

Action Type: ENFORCEMENT
Date : 1990-08-27 00:00:00
Action: Notice of Responsibility - #39398

Action Type: RESPONSE
Date : 1990-08-23 00:00:00
Action: Other Report / Document

Action Type: Other
Date : 1990-07-23 00:00:00
Action: Leak Reported

Regulatory Contacts

Contact Type:	Local Agency Caseworker	Address:	1555 Berger Drive, Suite 300
Contact Name:	UST CASE WORKER	Email:	
City:	SAN JOSE	Phone Number:	4089183400
Organization Name:	SANTA CLARA COUNTY LOP		

Contact Type:	Regional Board Caseworker	Address:	1515 CLAY ST SUITE 1400
Contact Name:	Regional Water Board	Email:	
City:	OAKLAND	Phone Number:	
Organization Name:	SAN FRANCISCO BAY RWQCB (REGION 2)		

Status History

Status: Completed - Case Closed
Status Date: 1995-03-29 00:00:00

Status: Open - Site Assessment
Status Date: 1990-08-27 00:00:00

Status: Open - Case Begin Date
Status Date: 1990-07-23 00:00:00

LUST Cleanup Sites from GeoTracker Search - Regulatory Profile(as of Jan 18, 2019)

Site Facility Name:	SMOG DOCTOR	Address:	2270 CAMDEN AVE
Site Facility Type:	LUST CLEANUP SITE	City:	SAN JOSE
Cleanup Status:	COMPLETED - CASE CLOSED	Zip:	95124
Project Status:		County:	SANTA CLARA
Potential COC:	WASTE OIL / MOTOR / HYDRAULIC / LUBRICATING	CUF Claim:	

WDR Place Type:
WDR File:
WDR Order:
CUF Priority Assig:
CUF Amount Paid:

File Location: ALL FILES ARE ON GEOTRACKER OR IN THE LOCAL AGENCY DATABASE
Designated Beneficial Use: MUN, AGR, IND, PROC

Project Oversight Agencies:

Report Link: http://geotracker.waterboards.ca.gov/profile_report?global_id=T0608501333

Cleanup Status Detail: COMPLETED - CASE CLOSED AS OF 3/29/1995

Map Key	Number of Records	Direction	Distance (mi/ft)	Elev/Diff (ft)	Site	DB
Cleanup History Link:		http://geotracker.waterboards.ca.gov/profile_report_include?global_id=T0608501333&tabname=regulatoryhistory				
Potential Media Of Concern:		SOIL				
User Defined Beneficial Use:		SW - MUNICIPAL AND DOMESTIC SUPPLY				
DWR GW Sub Basin:		Santa Clara Valley - Santa Clara (2-009.02)				
Calwater Watershed Name:		Santa Clara - Guadalupe River (205.40)				
Post Closure Site Management:						
Future Land Use:						
Cleanup Oversight Agencies:		SANTA CLARA COUNTY LOP (LEAD) CASEWORKER: UST CASE WORKER SAN FRANCISCO BAY RWQCB (REGION 2) CASEWORKER: Regional Water Board SANTA CLARA VALLEY WATER DISTRICT - CASE #: 08S1W02F03f				

Site History:

No site history available

LUST Cleanup Sites from GeoTracker Search - Cleanup Action Report(as of Jan 18, 2019)

Status: Completed - Case Closed
Date : 3/29/1995

Status: Open - Site Assessment
Date : 8/27/1990

Status: Open - Case Begin Date
Date : 7/23/1990

LUST Cleanup Sites from GeoTracker Search - Cleanup Action(as of Jan 18, 2019)

Action Type: EXCAVATION
Phase:
Contaminant Mass Removed:
Description:

Begin Date: 10/5/1991
End Date: 10/18/1991

LUST Cleanup Sites from GeoTracker Search - Regulatory Activities(as of Jan 18, 2019)

Action Type: Other Regulatory Actions
Action Date: 3/29/1995
Received Issue Date: 3/29/1995
Action: Closure/No Further Action Letter
Doc Link: http://geotracker.waterboards.ca.gov/view_documents?global_id=T0608501333&enforcement_id=6140588&template=ENFORCEMENT

Action Type: Cleanup Action
Action Date: 10/5/1991
Received Issue Date:
Action: Excavation
Doc Link:

Action Type: Notices
Action Date: 8/27/1990
Received Issue Date: 8/27/1990
Action: Notice of Responsibility - #39398
Doc Link:

Action Type: Response Requested - Other
Action Date: 8/23/1990
Received Issue Date: 8/23/1990
Action: Other Report / Document
Doc Link:

Action Type: Leak Action
Action Date: 7/23/1990
Received Issue Date:
Action: Leak Reported

Map Key	Number of Records	Direction	Distance (mi/ft)	Elev/Diff (ft)	Site	DB
---------	-------------------	-----------	------------------	----------------	------	----

Doc Link:

LUST Cleanup Sites from GeoTracker Search - Documents(as of Jan 18, 2019)

Document Type:	Site Documents	Size :	
Document Date:	3/29/1995	Submitted By:	COUNTY OF SANTA CLARA STUDENT INTERN (REGULATOR)
Type:	CLOSURE/NO FURTHER ACTION LETTER	Submitted:	
Title:	UNKNOWN		
Title Link:	http://geotracker.waterboards.ca.gov/view_documents?global_id=T0608501333&enforcement_id=6140588		
Document Type:	Site Documents	Size :	
Document Date:	8/23/1990	Submitted By:	COUNTY OF SANTA CLARA STUDENT INTERN (REGULATOR)
Type:	OTHER REPORT / DOCUMENT	Submitted:	
Title:	SCVWD ELECTRONIC FILES - REGULATOR RESPONSE		
Title Link:	http://geotracker.waterboards.ca.gov/view_documents?global_id=T0608501333&document_id=5755350		
Document Type:	Site Documents	Size :	
Document Date:	8/23/1990	Submitted By:	COUNTY OF SANTA CLARA STUDENT INTERN (REGULATOR)
Type:	OTHER REPORT / DOCUMENT	Submitted:	
Title:	SCVWD ELECTRONIC FILES		
Title Link:	http://geotracker.waterboards.ca.gov/view_documents?global_id=T0608501333&document_id=5755353		
Document Type:	Site Documents	Size :	
Document Date:	8/23/1990	Submitted By:	COUNTY OF SANTA CLARA STUDENT INTERN (REGULATOR)
Type:	OTHER REPORT / DOCUMENT	Submitted:	
Title:	SCVWD ELECTRONIC FILES		
Title Link:	http://geotracker.waterboards.ca.gov/view_documents?global_id=T0608501333&document_id=5755351		

4	1 of 13	WSW	0.05 / 238.75	236.47 / 2	CAMPBELL VALERO 3145 S BASCOM AV SAN JOSE CA 95008	CERS TANK
----------	----------------	------------	----------------------	-------------------	---	------------------

Site ID: 16129
Latitude: 37.266670
Longitude: -121.941060

Regulated Programs

EI Description:	Chemical Storage Facilities
EI ID:	10351681
EI Description:	Underground Storage Tank
EI ID:	10351681
EI Description:	Hazardous Waste Generator
EI ID:	10351681

Violations

Violation Date:	01/13/2017	Violation Source:	CERS
Violation Program:	UST	Violation Division:	Santa Clara County Environmental Health
Citation:	HSC 6.7 25291(a)(1) - California Health and Safety Code, Chapter 6.7, Section(s) 25291(a)(1)		
Violation Notes:			

Returned to compliance on 10/05/2017. Diesel fuel was observed dripping from where the primary product piping connects to the flexible connector inside the Diesel STP sump. There was also a small amount of Diesel fuel that had collected in the bottom edge of the STP sump however not enough fuel had accumulated to trigger the liquid sensor that is positioned there. * Disregard the directive in the corrective text below that says to immediately cease storing hazardous materials in the UST. Within 30 days troubleshoot the problem to determine what repair work is needed and report to our office. Please note that you must submit plans to, and obtain approval from, HMCD prior to beginning work.; Note: data in [Violation Notes] field for some records is truncated from the source.

Map Key	Number of Records	Direction	Distance (mi/ft)	Elev/Diff (ft)	Site	DB
---------	-------------------	-----------	------------------	----------------	------	----

Violation Description:

Failure to construct, operate, and maintain primary containment as product-tight.

Violations

Violation Date: 12/08/2016
Violation Program: UST
Citation: HSC 6.7 25291(a)(1) - California Health and Safety Code, Chapter 6.7, Section(s) 25291(a)(1)
Violation Source: CERS
Violation Division: Santa Clara County Environmental Health
Violation Notes:

Returned to compliance on 10/05/2017. The UST monitoring panel is displaying an alarm message that says "T1-87 Periodic Test Fail". Per the manufacturer's troubleshooting guidance for the Veeder-Root TLS 350 this message is posted when CSLD data indicates a high probability that a tank is leaking. Within seven days have a tank tightness test performed by a California licensed tank tester. A list of licensed tank testers was provided with this report. This is a significant UST violation per California Health and Safety Code Section 25292.3(b). If the violation is not corrected within seven days, your tank may be red tagged to prohibit petroleum deliveries. ; Note: data in [Violation Notes] field for some records is truncated from the source.

Violation Description:

Failure to construct, operate, and maintain primary containment as product-tight.

Violations

Violation Date: 03/02/2017
Violation Program: UST
Citation: HSC 6.7 25291(a)(1) - California Health and Safety Code, Chapter 6.7, Section(s) 25291(a)(1)
Violation Source: CERS
Violation Division: Santa Clara County Environmental Health
Violation Notes:

Returned to compliance on 10/05/2017. On 3/1/2017, Ed Hadad, Owner, Campbell 76, reported to this office an unexplained product loss from the 91 fuel tank. It had occurred Wednesday, February 22, 2017. On 1/13/2017, a violation was issued by this office for the diesel primary piping. It was identified as not being product tight. No plan has been submitted to this office to identify and address the diesel product piping issue. These are ?Significant Violations?, meaning that they pose an imminent threat to human health and safety and the environment. ; Note: data in [Violation Notes] field for some records is truncated from the source.

Violation Description:

Failure to construct, operate, and maintain primary containment as product-tight.

Violations

Violation Date: 11/19/2013
Violation Program: HW
Citation: 22 CCR 12 66262.34(f) - California Code of Regulations, Title 22, Chapter 12, Section(s) 66262.34(f)
Violation Source: CERS
Violation Division: Santa Clara County Environmental Health
Violation Notes:

OBSERVED 2 55-GALLON DRUMS IN THE HAZARDOUS WASTE STORAGE AREA MISSING THE FOLLOWING INFORMATION: FACILITY NAME, FACILITY ADDRESS, COMPOSITION OF WASTE, PHYSICAL STATE, HAZARDOUS PROPERTIES OF WASTE. PROVIDED NEW HAZARDOUS WASTE LABELS WERE PROVIDED AND MARKED TO INDICATE REQUIRED FIELDS.; Note: data in [Violation Notes] field for some records is truncated from the source.

Violation Description:

Failure to properly label hazardous waste accumulation containers with the following requirements: "Hazardous Waste", name and address of the generator, physical and chemical characteristics of the Hazardous Waste, and starting accumulation date.

Violations

Violation Date: 11/19/2013
Violation Program: UST
Citation: 23 CCR 16 2637 - California Code of Regulations, Title 23, Chapter 16, Section(s) 2637
Violation Source: CERS
Violation Division: Santa Clara County Environmental Health
Violation Notes:

Map Key	Number of Records	Direction	Distance (mi/ft)	Elev/Diff (ft)	Site	DB
---------	-------------------	-----------	------------------	----------------	------	----

Returned to compliance on 10/05/2017. THE FOLLOWING COMPONENTS FAILED TODAY'S SECONDARY CONTAINMENT TESTING: 91 SUMP AND SECONDARY CONTAINMENT PIPING WERE NOT TESTED DUE TO A CRACKED TEST BOOT. DIESEL SUMP AND SECONDARY CONTAINMENT PIPING WERE NOT TESTED DUE TO A CRACKED TEST BOOT.; Note: data in [Violation Notes] field for some records is truncated from the source.

Violation Description:

Failure to comply with one or more of the following: conduct secondary containment testing, within six months of installation and every 36 months thereafter, conducted in accordance with proper practices, protocols, or test methods.

Violations

Violation Date:	11/18/2014	Violation Source:	CERS
Violation Program:	UST	Violation Division:	Santa Clara County Environmental Health
Citation:	Un-Specified		
Violation Notes:			

Returned to compliance on 01/05/2015. THIS OFFICE HAS NOT RECEIVED A REPLY OR CERTIFICATION OF COMPLIANCE FOR THE THE OFFICIAL NOTICE OF INSPECTION, DATED 11/19/2013, FROM THIS OFFICE.; Note: data in [Violation Notes] field for some records is truncated from the source.

Violation Description:

UST Program - Administration/Documentation - For use of Local Ordinance only

Violations

Violation Date:	11/19/2013	Violation Source:	CERS
Violation Program:	UST	Violation Division:	Santa Clara County Environmental Health
Citation:	23 CCR 16 2712(i) - California Code of Regulations, Title 23, Chapter 16, Section(s) 2712(i)		
Violation Notes:			

THE UST MONITORING PLAN, DATED 1/1/13, INDICATES THAT THE UDC'S CONSTRUCTION IS DOUBLE-WALLED. THE UDC'S PRESENTLY IN PLACE ARE SINGLE-WALL. THE UST MONITORING PLAN MUST BE UPDATE ON CERS. PLEASE SEE THE NOTE REGARDING CERS BELOW. ; Note: data in [Violation Notes] field for some records is truncated from the source.

Violation Description:

Failure to maintain on site an approved monitoring plan.

Violations

Violation Date:	11/19/2013	Violation Source:	CERS
Violation Program:	UST	Violation Division:	Santa Clara County Environmental Health
Citation:	HSC 6.7 Multiple Sections - California Health and Safety Code, Chapter 6.7, Section(s) Multiple Sections		
Violation Notes:			

THE TANK INFORMATION FORMS ALL DATED 1/1/2013, FOR 87, 91 AND DIESEL INDICATE THAT ALL TANKS ARE STEEL AND HAVE STEEL SECONDARY CONTAINMENT; ALL TANKS ARE SINGLE-WALL, FIBERGLASS TANKS.; Note: data in [Violation Notes] field for some records is truncated from the source.

Violation Description:

UST Program - Administration/Documentation - General

Violations

Violation Date:	11/16/2016	Violation Source:	CERS
Violation Program:	UST	Violation Division:	Santa Clara County Environmental Health
Citation:	23 CCR 16 2637 - California Code of Regulations, Title 23, Chapter 16, Section(s) 2637		
Violation Notes:			

Map Key	Number of Records	Direction	Distance (mi/ft)	Elev/Diff (ft)	Site	DB
---------	-------------------	-----------	------------------	----------------	------	----

Returned to compliance on 10/05/2017. The 91 STP sump and UDC 1/2 failed the hydrostatic test. Within 30 days troubleshoot the cause of failure. If repairs are needed apply for a permit from our office prior to starting work.; Note: data in [Violation Notes] field for some records is truncated from the source.

Violation Description:

Failure to conduct secondary containment testing, or one or more of the following requirements:
Perform the test within six months of installation and every 36 months thereafter. Use a procedure that demonstrates the system works as well as at installation. Use applicable manufacturer guidelines, industry codes, engineering standard, or professional engineer approval. Performed by a certified service technician or a licensed tank tester.

Violations

Violation Date:	11/19/2013	Violation Source:	CERS
Violation Program:	HW	Violation Division:	Santa Clara County Environmental Health
Citation:	HSC 6.67 Multiple - California Health and Safety Code, Chapter 6.67, Section(s) Multiple		
Violation Notes:			

AS NOTED IN THE VIOLATIONS ABOVE THE HAZARDOUS WASTE STORAGE AREA IS NOT BEING INSPECTED AS REQUIRED.; Note: data in [Violation Notes] field for some records is truncated from the source.

Violation Description:

Haz Waste Generator Program - Operations/Maintenance - General

Violations

Violation Date:	11/19/2013	Violation Source:	CERS
Violation Program:	HW	Violation Division:	Santa Clara County Environmental Health
Citation:	40 CFR 1 262.34(d)(5)(iii) - U.S. Code of Federal Regulations, Title 40, Chapter 1, Section(s) 262.34(d)(5)(iii)		
Violation Notes:			

WHEN ASKED ABOUT THE REQUIRED FIELDS OF A HAZARDOUS WASTE LABE, STATION MANAGER FIAYAZ AHMED WAS NOT ABLE TO CORRECTLY IDENTIFY THE REQUIRE FIELDS. THIS OFFICE OFFERS FREE HAZARDOUS WASTE TRAINING, GO TO WWW.EHINFO.ORG/HAZMAT TO SIGN UP FOR THE NEXT AVAILABLE CLASS.; Note: data in [Violation Notes] field for some records is truncated from the source.

Violation Description:

Failure to ensure employees are familiar with the handling and compliance of hazardous waste regulations and emergency response.

Violations

Violation Date:	11/12/2015	Violation Source:	CERS
Violation Program:	UST	Violation Division:	Santa Clara County Environmental Health
Citation:	23 CCR 16 2636(f)(2) - California Code of Regulations, Title 23, Chapter 16, Section(s) 2636(f)(2)		
Violation Notes:			

Returned to compliance on 10/05/2017. THE 87 AND 91 MECHANICAL LINE LEAK DETECTORS FAILED TO DETECT A LEAK WHEN TESTED. BOTH LINE LEAK DETECTOR FAILED A SECOND TIME AFTER BEING ADJUSTED BY THE UST SERVICE TECHNICIAN. WITHIN 30 DAYS HAVE THE LINE LEAK DETECTORS REPLACED AND TESTED TO SHOW THEY ARE WORKING AS REQUIRED.; Note: data in [Violation Notes] field for some records is truncated from the source.

Violation Description:

Failure of the pressurized piping to meet one or more of the following requirements: monitored at least hourly with the capability of detecting a release of 3.0 gallons per hour, and will restrict the flow of product through the piping or trigger an alarm when a release occurs.

Violations

Violation Date:	11/16/2016	Violation Source:	CERS
Violation Program:	UST	Violation Division:	Santa Clara County Environmental Health

Map Key	Number of Records	Direction	Distance (mi/ft)	Elev/Diff (ft)	Site	DB
---------	-------------------	-----------	------------------	----------------	------	----

Citation: 23 CCR 16 2636(f)(1) - California Code of Regulations, Title 23, Chapter 16, Section(s) 2636(f)(1)

Violation Notes:

Returned to compliance on 10/05/2017. Five of the eleven float and chain assemblies located in the five UDC's failed to function when tested with water. Two of the failed assemblies were serviced and passed. The following three float and chain assemblies were serviced but continued to fail: UDC 1/2-87; UDC 3/4-Diesel; UDC 7/8-91. Within 30 days troubleshoot the cause of the failure and have the three float and chain assemblies serviced or replaced and retested. A permit is required for replacement unless like for like. Submit retest results to our office.; Note: data in [Violation Notes] field for some records is truncated from the source.

Violation Description:

Failure of the double-walled pressurized piping to be continuously monitored with a system that activates an audible and visual alarm or stops flow at the dispenser when a leak is detected.

Violations

Violation Date:	11/16/2016	Violation Source:	CERS
Violation Program:	UST	Violation Division:	Santa Clara County Environmental Health
Citation:	23 CCR 16 2712(b) - California Code of Regulations, Title 23, Chapter 16, Section(s) 2712(b)		
Violation Notes:			

Facility did not have any UST maintenance records on-site.; Note: data in [Violation Notes] field for some records is truncated from the source.

Violation Description:

Failure to maintain records of repairs, lining, and upgrades on site, or off site if approved by the CUPA, for the life of the UST.

Violations

Violation Date:	11/18/2014	Violation Source:	CERS
Violation Program:	HW	Violation Division:	Santa Clara County Environmental Health
Citation:	22 CCR 12 66262.34(f) - California Code of Regulations, Title 22, Chapter 12, Section(s) 66262.34(f)		
Violation Notes:			

Returned to compliance on 01/05/2015. OBSERVED 2 55-GALLON DRUMS IN THE HAZARDOUS WASTE STORAGE AREA WITH INFORMATION FADED AND UNREADABLE FROM STICKERS INDICATING THEY HAD BEEN ON THESE DRUMS SINCE 2011. THIS IS A REPAET VIOLATION, THEREFORE HAS BEEN ELEVATED TO A CLASS II VIOLATION. LAST YEAR RAY MAIDEN PROVIDED NEW STICKERS WITH THE REQUIRED INFORMATION IDENTIFIED, FOR USE ON THESE SAME DRUMS. THESE WERE NOT LOCATED ON SITE. ; Note: data in [Violation Notes] field for some records is truncated from the source.

Violation Description:

Failure to properly label hazardous waste accumulation containers with the following requirements: "Hazardous Waste", name and address of the generator, physical and chemical characteristics of the Hazardous Waste, and starting accumulation date.

Violations

Violation Date:	11/16/2016	Violation Source:	CERS
Violation Program:	UST	Violation Division:	Santa Clara County Environmental Health
Citation:	23 CCR 16 2643(b)(5) - California Code of Regulations, Title 23, Chapter 16, Section(s) 2643(b)(5)		
Violation Notes:			

Returned to compliance on 10/05/2017. Upon arrival the UST monitoring panel showed an alarm for T1-87 Periodic Test Fail. The alarm history showed the 87 tank did not have a passing a Continuous Statistical Leak Detection (CSLD) test in October 2016. The last passing test was on September 17, 2016. When the sump for the 87 In-tank probe was opened I observed the probe electrical wiring dangling outside of the junction box. Have a qualified UST Service Technician troubleshoot the problem and return the CSLD system to proper operation as soon as possible.; Note: data in [Violation Notes] field for some records is truncated from the source.

Violation Description:

Failure of the continuous in-tank leak detection (CITLD) system to function properly.

Map Key	Number of Records	Direction	Distance (mi/ft)	Elev/Diff (ft)	Site	DB
---------	-------------------	-----------	------------------	----------------	------	----

Violations

Violation Date:	11/18/2014	Violation Source:	CERS
Violation Program:	HW	Violation Division:	Santa Clara County Environmental Health
Citation:	22 CCR 12 66262.34(d) - California Code of Regulations, Title 22, Chapter 12, Section(s) 66262.34(d)		
Violation Notes:			

Returned to compliance on 01/05/2015. THIS IS A REPEAT VIOLATION FROM 2013. OBSERVED TWO 55-GALLON DRUMS IN THE HAZARDOUS WASTE STORAGE AREA (ONE FOR SOLID WASTE, ONE FOR WASTE FUEL AND TEST WATER). STATION MANAGER MARGARITA NAVARRO STATED THAT THE DRUMS HAD BEEN ON-SITE SINCE BEFORE SHE STARTED AT THIS SITE (FOR MORE THAN 180-DAYS). THE NOTE FROM THE 2013 NOTICE OF INSPECTION STATES: "OBSERVED 2 55-GALLON DRUMS IN THE HAZARDOUS WASTE STORAGE AREA (1-FOR DEBRIS, 1-FOR TEST WATER). STATION MANAGER FIAYAZ AHMED STATED THAT THE DRUMS HAD BEEN ON-SITE FOR MORE THAN 180-DAYS." COPY PROVIDED TO MARGARITA NAVARRO UPON INSPECTION TODAY. ; Note: data in [Violation Notes] field for some records is truncated from the source.

Violation Description:

Failure to dispose of hazardous waste within 180 days (or 270 if waste is transported over 200 miles) for the generator who generates less than 1000 kilograms per month, but more than 100 kilograms per month.

Violations

Violation Date:	11/18/2014	Violation Source:	CERS
Violation Program:	UST	Violation Division:	Santa Clara County Environmental Health
Citation:	HSC 6.7 25284 - California Health and Safety Code, Chapter 6.7, Section(s) 25284		
Violation Notes:			

Returned to compliance on 01/05/2015. THIS FACILITY IS OPERATING THE UNDERGROUND TANK SYSTEMS (UST) WITHOUT AN OPERATIONAL PERMIT FROM THIS OFFICE. CORRECT ALL OUTSTANDING VIOLATIONS TO CORRECT THIS VIOLATION. ONCE THE FACILITY IS IN COMPLIANCE, A UST OPERATIONAL PERMIT WILL BE ISSUED BY THIS OFFICE.; Note: data in [Violation Notes] field for some records is truncated from the source.

Violation Description:

Failure to obtain and maintain a valid operation permit from the CUPA.

Violations

Violation Date:	11/18/2014	Violation Source:	CERS
Violation Program:	UST	Violation Division:	Santa Clara County Environmental Health
Citation:	HSC 6.75 25299.30-25299.34 - California Health and Safety Code, Chapter 6.75, Section(s) 25299.30-25299.34		
Violation Notes:			

Returned to compliance on 01/05/2015. THE FINANCIAL RESPONSIBILITY, THE MOST RECENT LETTER FROM CFO IS FROM MARCH, 2013. THIS IS PAST DUE AND SHALL BE UPDATED.; Note: data in [Violation Notes] field for some records is truncated from the source.

Violation Description:

Failure to submit and maintain complete and current Certification of Financial Responsibility or other mechanism of financial assurance.

Violations

Violation Date:	11/18/2014	Violation Source:	CERS
Violation Program:	HW	Violation Division:	Santa Clara County Environmental Health
Citation:	HSC 6.5 Multiple - California Health and Safety Code, Chapter 6.5, Section(s) Multiple		
Violation Notes:			

Returned to compliance on 01/05/2015. THIS OFFICE HAS NOT RECEIVED A REPLY OR CERTIFICATION OF COMPLIANCE FOR THE THE OFFICIAL NOTICE OF INSPECTION, DATED 11/19/2013, FROM THIS OFFICE.; Note: data in [Violation Notes] field for some records is truncated from the source.

Violation Description:

Haz Waste Generator Program - Administration/Documentation - General

Map Key	Number of Records	Direction	Distance (mi/ft)	Elev/Diff (ft)	Site	DB
---------	-------------------	-----------	------------------	----------------	------	----

Violations

Violation Date:	11/18/2014	Violation Source:	CERS
Violation Program:	HW	Violation Division:	Santa Clara County Environmental Health
Citation:	40 CFR 1 262.34(d)(5)(iii) - U.S. Code of Federal Regulations, Title 40, Chapter 1, Section(s) 262.34(d)(5)(iii)		
Violation Notes:			

Returned to compliance on 01/05/2015. MARGARITA NAVARRO STATED THAT SHE NOR OTHERS AT THE FACILITY HAVE HAD HAZARDOUS WASTE TRAINING. NOTIFICATION WAS GIVEN THAT THIS OFFICE PROVIDES THIS TRAINING FOR SMALL QUANTITY GENERATORS AND MARGARITA NAVARRO WAS ENCOURAGED TO ATTEND. THE LINK TO REGISTER FOR THIS CLASS IS; <http://www.sccgov.org/sites/deh/HMCD/HazMat/Pages/Training.aspx> . THIS VIOLATION HAS BEEN ELEVATED TO A CLASS II VIOLATION. ; Note: data in [Violation Notes] field for some records is truncated from the source.

Violation Description:

Failure to ensure employees are familiar with the handling and compliance of hazardous waste regulations and emergency response.

Violations

Violation Date:	11/19/2013	Violation Source:	CERS
Violation Program:	HMRRP	Violation Division:	Santa Clara County Environmental Health
Citation:	HSC 6.95 Multiple - California Health and Safety Code, Chapter 6.95, Section(s) Multiple		
Violation Notes:			

FACILITY WAS NOT ABLE TO PROVIDE DOCUMENTATION FOR EMPLOYEE TRAINING PERTAINING TO HAZARDOUS WASTE MANAGEMENT. EARTHQUAKE VULNERABILITY SECTION OF THE HMBP WAS NOT AVAILABLE DURING TODAY'S INSPECTION. EMERGENCY EQUIPMENT, SPECIFICALLY EYE WASH EXPIRED JUNE 2013.; Note: data in [Violation Notes] field for some records is truncated from the source.

Violation Description:

Business Plan Program - Administration/Documentation - General

Violations

Violation Date:	01/25/2017	Violation Source:	CERS
Violation Program:	UST	Violation Division:	Santa Clara County Environmental Health
Citation:	HSC 6.7 25291(a)(1) - California Health and Safety Code, Chapter 6.7, Section(s) 25291(a)(1)		
Violation Notes:			

Returned to compliance on 10/05/2017. The UST monitoring panel is displaying an alarm message that says "T1-87 Periodic Test Fail". This is an on-going alarm since October 2016 despite troubleshooting and adjustments made by a UST service technician. Per the manufacturer's troubleshooting guidance for the Veeder-Root TLS 350 this message is posted when CSLD data indicates a high probability that a tank is leaking. Have a tank tightness test performed by a California licensed tank tester. * This is a significant UST violation per California Health and Safety Code Section 25292.3(b).; Note: data in [Violation Notes] field for some records is truncated from the source.

Violation Description:

Failure to construct, operate, and maintain primary containment as product-tight.

Violations

Violation Date:	11/19/2013	Violation Source:	CERS
Violation Program:	UST	Violation Division:	Santa Clara County Environmental Health
Citation:	23 CCR 16 2641(a) - California Code of Regulations, Title 23, Chapter 16, Section(s) 2641(a)		
Violation Notes:			

Returned to compliance on 10/05/2017. THE FLOAT AND CHAIN ASSEMBLIES FOR 87-GRADE AT UDC'S 1/2 AND 3/4 AND DIESEL 3/4 FAILED TO ACTIVATE THE SHEAR VALVE WHEN TESTED WITH WATER. PROVIDE THIS OFFICE DOCUMENTATION THAT THE ABOVE NOTED UDC'S HAVE BEEN SERVICED AND RETESTED.; Note: data in [Violation Notes] field for some records is truncated from the source.

Violation Description:

Map Key	Number of Records	Direction	Distance (mi/ft)	Elev/Diff (ft)	Site	DB
---------	-------------------	-----------	------------------	----------------	------	----

Failure of sensor to be located in the proper position/location.

Violations

Violation Date: 11/19/2013
Violation Program: HW
Citation: 22 CCR 12 66262.34(d) - California Code of Regulations, Title 22, Chapter 12, Section(s) 66262.34(d)
Violation Notes:

OBSERVED 2 55-GALLON DRUMS IN THE HAZARDOUS WASTE STORAGE AREA (1-FOR DEBRIS, 1-FOR TEST WATER). STATION MANAGER FIAYAZ AHMED STATED THAT THE DRUMS HAD BEEN ON-SITE FOR MORE THAN 180-DAYS. PROVIDE THIS OFFICE A COPY OF THE DISPOSAL RECEIPT FOR THE ABOVE DRUMS.; Note: data in [Violation Notes] field for some records is truncated from the source.

Violation Description:

Failure to dispose of hazardous waste within 180 days (or 270 if waste is transported over 200 miles) for the generator who generates less than 1000 kilogram per month, but more than 100 kilograms per month.

Violations

Violation Date: 11/12/2015
Violation Program: UST
Citation: 23 CCR 16 2636(f)(5) - California Code of Regulations, Title 23, Chapter 16, Section(s) 2636(f)(5)
Violation Notes:

Returned to compliance on 10/05/2017. NINE OF THE ELEVEN FLOAT AND CHAIN MECHANISMS IN THE FIVE UDC'S FAILED TO WORK WHEN TESTED. WITHIN 30 DAYS HAVE THE FLOAT AND CHAIN ASSEMBLIES SERVICED AND RETESTED. CONTACT OUR OFFICE AT LEAST 2 DAYS PRIOR TO WITNESS RETESTING.; Note: data in [Violation Notes] field for some records is truncated from the source.

Violation Description:

Failure to maintain all product piping outside the dispenser to be fail-safe and shut down the pump when a leak is detected and the monitoring system shuts down the pump or flow restriction occurs when a leak is detected in the under dispenser containment.

Violations

Violation Date: 11/19/2013
Violation Program: HMRRP
Citation: HSC 6.95 25505(a) - California Health and Safety Code, Chapter 6.95, Section(s) 25505(a)
Violation Notes:

THE HMBP AVAILABLE AT THE SITE WAS SIGNED AND DATED 1/1/2013. AS OF 1/1/2013 HMBP MUST BE SUBMITTED VIA CERS (CALIFORNIA ENVIRONMENTAL REPORTING SYSTEM). SEE THE CERS NOTE BELOW.; Note: data in [Violation Notes] field for some records is truncated from the source.

Violation Description:

Owner/Operator failed to complete and/or submit a Hazardous Materials Business Plan when storing hazardous materials at or above the thresholds quantities of 55 gallons/500 lbs/200 cubic feet.

Violations

Violation Date: 11/19/2013
Violation Program: HW
Citation: HSC 6.67 Multiple - California Health and Safety Code, Chapter 6.67, Section(s) Multiple
Violation Notes:

OBSERVED 1 55-GALLON DRUM IN THE HAZARDOUS WASTE STORAGE AREA THAT WAS NOT SECURED WITH THE LID RING.; Note: data in [Violation Notes] field for some records is truncated from the source.

Violation Description:

Map Key	Number of Records	Direction	Distance (mi/ft)	Elev/Diff (ft)	Site	DB
---------	-------------------	-----------	------------------	----------------	------	----

Haz Waste Generator Program - Operations/Maintenance - General

Violations

Violation Date: 11/19/2013
Violation Program: UST
Citation: HSC 6.75 25299.30-25299.34 - California Health and Safety Code, Chapter 6.75, Section(s) 25299.30-25299.34
Violation Notes:

Returned to compliance on 11/19/2013. THE CFO LETTER, SIGNED BY ED BOZORGHADAD AND DATED 3/13/13 HAS THE SAME FINANCIAL INFORMATION AS THE CFO LETTER DATED 3/13/12. BOTH CFO LETTERS HAVE THE SAME DOLLAR VALUES AND BOTH HAVE THE SAME CALCULATION ERROR; THE TANGIBLE NET WORTH IS INCORRECT. PROVIDE THIS OFFICE WITH A CORRECTED CFO LETTER OR UPLOAD THE CORRECTED CFO LETTER TO CERS (CALIFORNIA ENVIRONMENTAL REPORTING SYSTEM); Note: data in [Violation Notes] field for some records is truncated from the source.

Violation Description:

Failure to submit and maintain complete and current Certification of Financial Responsibility or other mechanism of financial assurance.

Violations

Violation Date: 11/16/2016
Violation Program: UST
Citation: 23 CCR 16 2636(f)(2) - California Code of Regulations, Title 23, Chapter 16, Section(s) 2636(f)(2)
Violation Notes:

Returned to compliance on 10/05/2017. The 87 and 91 mechanical line leak detectors (LLD's) failed when tested. The 91 LLD was adjusted and then retested and passed. The 87 LLD was adjusted but continued to fail. Within 30 days have the 87 LLD replaced and functionally tested; submit the test results to our office.; Note: data in [Violation Notes] field for some records is truncated from the source.

Violation Description:

Failure of the line leak detector (LLD) monitoring pressurized piping to meet one or more of the following requirements: Monitor at least hourly. Be capable of detecting a release of 3.0 gallons per hour at 10 p.s.i.g. Restrict or shut off the flow of product through the piping when a leak is detected.

Violations

Violation Date: 11/18/2014
Violation Program: UST
Citation: 23 CCR 16 2637 - California Code of Regulations, Title 23, Chapter 16, Section(s) 2637
Violation Notes:

Returned to compliance on 01/05/2015. THE SECONDARY CONTAINMENT TESTING, ATTEMPTED WITH FAILURE ON 11/19/2013, HAS NOT BEEN CONDUCTED. THIS SHALL BE SCHEDULED IMMEDIATELY AND CONDUCTED WITHIN 30 DAYS.; Note: data in [Violation Notes] field for some records is truncated from the source.

Violation Description:

Failure to comply with one or more of the following: conduct secondary containment testing, within six months of installation and every 36 months thereafter, conducted in accordance with proper practices, protocols, or test methods.

Enforcements

Enf Action Date: 11/18/2014
Enf Action Type: Notice of Violation (Unified Program)
Enf Action Division: Santa Clara County Environmental Health
Enf Action Description: Notice of Violation Issued by the Inspector at the Time of Inspection
Enf Action Notes:

Map Key	Number of Records	Direction	Distance (mi/ft)	Elev/Diff (ft)	Site	DB
Enf Action Date:	11/18/2014				Enf Action Program:	HW
Enf Action Type:	Notice of Violation (Unified Program)				Enf Action Source:	CERS
Enf Action Division:	Santa Clara County Environmental Health					
Enf Action Description:	Notice of Violation Issued by the Inspector at the Time of Inspection					
Enf Action Notes:						
Enf Action Date:	11/19/2013				Enf Action Program:	UST
Enf Action Type:	Notice of Violation (Unified Program)				Enf Action Source:	CERS
Enf Action Division:	Santa Clara County Environmental Health					
Enf Action Description:	Notice of Violation Issued by the Inspector at the Time of Inspection					
Enf Action Notes:						
Enf Action Date:	11/19/2013				Enf Action Program:	HMRRP
Enf Action Type:	Notice of Violation (Unified Program)				Enf Action Source:	CERS
Enf Action Division:	Santa Clara County Environmental Health					
Enf Action Description:	Notice of Violation Issued by the Inspector at the Time of Inspection					
Enf Action Notes:						
Enf Action Date:	11/19/2013				Enf Action Program:	HW
Enf Action Type:	Notice of Violation (Unified Program)				Enf Action Source:	CERS
Enf Action Division:	Santa Clara County Environmental Health					
Enf Action Description:	Notice of Violation Issued by the Inspector at the Time of Inspection					
Enf Action Notes:						

Evaluations

Eval Date: 01/16/2018
Violations Found: No
Eval General Type: Compliance Evaluation Inspection
Eval Type: Routine done by local agency
Eval Division: Santa Clara County Environmental Health
Eval Program: UST
Eval Source: CERS
Eval Notes:

Continuation of UST installation project. Onsite to witness the UST monitoring equipment certification and spill bucket testing performed by UST Service Technician Brian Roth of Nucleus Pump Service. Mr. Roth has current ICC UST Service Technician certification (Exp. 03/10/19), Veeder-Root UST Monitoring Level 4 Technician (Exp. 10/29/19), VMI LDT-890 Tester and Technician (Exp. 10/23/19). The following UST monitoring equipment was tested and functioned properly: Three STP sump sensors, three STP sump annular sensors, three fill sump sensors, three fill sump annular sensors, two tank annular sensors (91/diesel compartment and 87), one vent box sensor, one vent box annular sensor, five UDC sensors, five UDC annular sensors, six vacuum sensors (87 product, 87 vapor recovery and vent, 91 product, 91 vent, diesel product, diesel vent). Sensor out, power out provided positive turbine shutdown. The three spill buckets were hydrostatically tested for one hour and [Truncated]; Note: data in [EVAL Notes] field for some records is truncated from the source.

Eval Date: 01/24/2017
Violations Found: No
Eval General Type: Other/Unknown
Eval Type: Other, not routine, done by local agency
Eval Division: Santa Clara County Environmental Health
Eval Program: UST
Eval Source: CERS
Eval Notes:

A limited inspection was performed to check on the alarm status of the 87 underground storage tank that has been in alarm for Continuous Statistical Leak Detection (CSLD) test failure. Today the UST monitoring panel was displaying the same alarm: "T 2:Periodic Test Fail". (Pictures of the Veeder-Root monitoring panel showing the alarm were taken). I spoke with Ed Hadad by phone regarding this issue and informed him that we plan to red tag the 87 tank to prevent fuel deliveries until he is able to demonstrate that the tank is not leaking by having California licensed tank tester perform a tightness test. We agreed to provide 24 hours notice prior to adhering a red tag. I will return tomorrow afternoon to place the red tag on the drop tube of 87 tank. Alarm History: The UST monitoring panel has been in alarm showing the 87 single-walled underground storage tank failed the CSLD test. A violation was cited on November 16, 2016 and again on December 8, 2016 for the 87 tank [Truncated]; Note: data in [EVAL Notes] field for some records is truncated from the source.

Eval Date: 08/21/2018

Map Key	Number of Records	Direction	Distance (mi/ft)	Elev/Diff (ft)	Site	DB
---------	-------------------	-----------	------------------	----------------	------	----

Violations Found: No
Eval General Type: Compliance Evaluation Inspection
Eval Type: Routine done by local agency
Eval Division: Santa Clara County Environmental Health
Eval Program: HMRRP
Eval Source: CERS
Eval Notes:

Observed the following hazardous materials onsite: - Gasoline (87), 20,000 gallons - Gasoline (91), 10,000 gallons - Diesel, 10,000 gallons - Waste solids contaminated with gasoline, 55 gallons The Hazardous Materials Business Plan (HMBP) submitted via the CERS website was reviewed. Reviewed HMBP training records on safety procedures in the event of a release or threatened release of a hazardous material. ; Note: data in [EVAL Notes] field for some records is truncated from the source.

Eval Date: 08/21/2018
Violations Found: No
Eval General Type: Compliance Evaluation Inspection
Eval Type: Routine done by local agency
Eval Division: Santa Clara County Environmental Health
Eval Program: HW
Eval Source: CERS
Eval Notes:

State ID # CAL000369104 is active. Observed the following hazardous wastes onsite: - Waste solids contaminated with gasoline, 55 gallons (drum was 1/8th full) Observed emergency response equipment including fire extinguishers and spill absorbent. Emergency information is posted. Hazardous waste manifests were reviewed. Hazardous waste storage area is inspected at least weekly. Training is provided on proper hazardous waste handling for employees responsible for hazardous waste management. ; Note: data in [EVAL Notes] field for some records is truncated from the source.

Eval Date: 11/18/2014
Violations Found: No
Eval General Type: Compliance Evaluation Inspection
Eval Type: Routine done by local agency
Eval Division: Santa Clara County Environmental Health
Eval Program: HMRRP
Eval Source: CERS
Eval Notes:

ON SITE FOR THE 2014 UST MONITORING CERTIFICATION, PERMIT INSPECTION AND HAZARDOUS MATERIALS BUSINESS PLAN (HMBP) IN THE CALIFORNIA ENVIRONMENTAL REPORTING SYSTEM (CERS) AND INVENTORY CONFIRMATION. MARGARITA NAVARRO, STATION MANGER, ON SITE TO FACILITATE SITE ACCESS AND RECORDS REVIEW. Submitted for CERS ID 10351681 on 11/20/2014 10:33AM by Shyamla Gianapathy of CAMPBELL 76 (SAN JOSE, CA) - THIS WAS REVIEWED AND COMMENTED UPON TODAY. SEE CERS. Submitted for CERS ID 10351681 on 12/12/2013 1:53PM by Shyamla Gianapathy of CAMPBELL 76 (SAN JOSE, CA) - THIS WAS REVIEWED AND COMMENTED UPON TODAY. SEE CERS. THE THREE SECTIONS FOR THE HMBP ARE ACCEPTED WITH THE FOLLOWING COMMENT; THE HAZARDOUS MATERIALS BUSINESS PLAN (HMBP) IN THE CALIFORNIA ENVIRONMENTAL REPORTING SYSTEM (CERS) AND HAZ MAT INVENTORY STATEMENT (HMIS) PLAN IS ACCEPTED AS SUBMITTED, HOWEVER THE HMIS HAS BEEN SUBMITTED AND CERTIFIED TODAY. NOTE: THE EMERGENCY RESPONSE AND TRAINING PLAN (ERP AND TP) TEMPLATE [Truncated]; Note: data in [EVAL Notes] field for some records is truncated from the source.

Eval Date: 11/19/2013
Violations Found: Yes
Eval General Type: Other/Unknown
Eval Type: Other, not routine, done by local agency
Eval Division: Santa Clara County Environmental Health
Eval Program: UST
Eval Source: CERS
Eval Notes:

SB-989 TESTING WAS COMPLETE TODAY BY TEC ACCUTITE. ALL FUNCTIONAL TESTING WAS CONMPLETED BY MARIO ROMERO ICC: 8034353 EXP: 10/17/14. THE SITE HAS 3-TANKS (87-GRADE, 91-GRADE AND DIESEL), ALL TANKS ARE SINGLE-WALL FIBERGLASS. ALL HYDROSTATIC TESTS WERE COMPLETED USING AN IN-CONN TS-STs TESTER (15-MINUTE TEST). UDC?S: ALL UDCS WERE HYDROSTATICALLY TESTED FOR 30-MINUTES?PASS PIPING SUMPS: THE 87-GRADE AND DIESEL SUMPS WERE FILLED WITH WATER ABOVE THE HIGHEST PRESSURIZED FITTING. THE SUMPS WERE HYDROSTATICALLY TESTED FOR 15-MINUTES?PASS DIESEL AND 91-GRADE SUMPS WERE NOT TESTED, SEE ABOVE VIOLATION. SECONDARY CONTAINMENT PIPING: THE 87-GRADE SECONDARY PIPING WAS PRESSURIZED WITH NITROGEN TO 5-PSI FOR 60-MINUTES WITH NO LOSS OF PRESSURE?PASS. DIESEL AND 91-GRADE SECONDARY CONTAINMENT PIPING WERE NOT TESTED, SEE ABOVE VIOLATION. PROVIDE THIS OFFICE A COPY OF TODAY?S TEST RESULTS WITHIN 30-DAYS FROM TODAY?S TEST DATE. CONTACT RAY MAIDEN AT [Truncated]; Note: data in [EVAL Notes] field for some records is truncated from the source.

Map Key	Number of Records	Direction	Distance (mi/ft)	Elev/Diff (ft)	Site	DB
<hr/>						
Eval Date:		01/15/2015				
Violations Found:		No				
Eval General Type:		Other/Unknown				
Eval Type:		Other, not routine, done by local agency				
Eval Division:		Santa Clara County Environmental Health				
Eval Program:		UST				
Eval Source:		CERS				
Eval Notes:						
Eval Date:		01/20/2017				
Violations Found:		No				
Eval General Type:		Other/Unknown				
Eval Type:		Other, not routine, done by local agency				
Eval Division:		Santa Clara County Environmental Health				
Eval Program:		UST				
Eval Source:		CERS				
Eval Notes:						
Follow-up inspection to witness testing of the repaired components that failed during the SB989 Secondary Containment test performed on 11/09/2016. Today's testing is being performed by UST service technician Luis Carrera-Garcia of Tec-Accutite. Mr. Carrera-Garcia has current ICC UST service technician certification (EXP. 09/10/2017), Veeder-Root Level 4 certification (EXP. 02/14/2018) and Vaporless Manufacturing (VMI) LDT-890 certification (EXP. 11/19/2107). Today the UST monitoring panel was still displaying the alarm "T 2:Periodic Test Fail" that I observed yesterday. (See Notice of Inspection dated 1/19/2017.) Aneil Chand of Pinnacle Systems was onsite trouble-shooting the cause of the alarm. Mr. Chand said that he planned to go purchase a new ATG probe to install in the 87 tank today and then will close the station and run a 4 hour tank integrity test using the Veeder-Root monitoring system later tonight. The station owner, Ed Hadad, called and spoke to Mr. [Truncated]; Note: data in [EVAL Notes] field for some records is truncated from the source.						
Eval Date:		01/27/2017				
Violations Found:		No				
Eval General Type:		Other/Unknown				
Eval Type:		Other, not routine, done by local agency				
Eval Division:		Santa Clara County Environmental Health				
Eval Program:		UST				
Eval Source:		CERS				
Eval Notes:						
Eval Date:		01/13/2017				
Violations Found:		No				
Eval General Type:		Other/Unknown				
Eval Type:		Other, not routine, done by local agency				
Eval Division:		Santa Clara County Environmental Health				
Eval Program:		UST				
Eval Source:		CERS				
Eval Notes:						
A UST construction project to replace the Veeder-Root TLS 350 ECPU board was completed by UST Service Technician Aneil Chand of Pinnacle Fuel Compliance. Mr. Chand has current ICC UST Service Technician certification (Exp. 06/07/2018) and Veeder-Root Level 4 certification (Exp. 03/02/2018). Onsite on 01/06/2017 to witness the functional testing of the UST monitoring equipment after the monitoring system was cold started. Reviewed the system setup retrieved from the UST monitoring panel console that showed the connected sensors and settings for the UST monitoring system. The following monitoring system equipment was functionally tested and passed: - Three STP sump liquid sensors were dipped in water and provided positive turbine shutdown in addition to an audible/visible alarm at the monitoring panel. - Three automatic tank gauges (ATG's) were set at 90% and provided audible/visible alarm at the monitoring panel. - Power out and sensor out provided positive [Truncated]; Note: data in [EVAL Notes] field for some records is truncated from the source.						
Eval Date:		03/02/2017				
Violations Found:		Yes				
Eval General Type:		Other/Unknown				
Eval Type:		Other, not routine, done by local agency				
Eval Division:		Santa Clara County Environmental Health				
Eval Program:		UST				
Eval Source:		CERS				
Eval Notes:						

A limited inspection was performed to do the following: - Remove the 87 UST Red Tag so that a contractor could remove the remaining fuel. - Observe the removal of the remaining fuel from all three underground storage tanks: 87, 91 and diesel. - Replace the 87 UST Red Tag and affix Red Tags to the fill caps of the 91 and diesel fuel tanks. On 03/01/2017, I called Ed Hadad, Owner, Campbell 76, to follow up on the work plan for the 87 fuel tank. This

Map Key	Number of Records	Direction	Distance (mi/ft)	Elev/Diff (ft)	Site	DB
---------	-------------------	-----------	------------------	----------------	------	----

tank had previously been red-tagged on 02/02/2017. It was at this time that Mr. Hadad informed me that the 91 fuel tank had an unexpected fuel loss, on Wednesday, February 22, 2017. He did not know the quantity of the 91 product that was missing. He said they are investigating the cause of the loss, and that it was unknown if the tank leaked or other possibility. Mr. Hadad also said there had not been any alarms on the Veeder-Root Monitoring Panel that would have indicated a fuel loss. Mr. Hadad said that at this time [Truncated]; Note: data in [EVAL Notes] field for some records is truncated from the source.

Eval Date: 11/16/2016
Violations Found: No
Eval General Type: Other/Unknown
Eval Type: Other, not routine, done by local agency
Eval Division: Santa Clara County Environmental Health
Eval Program: UST
Eval Source: CERS
Eval Notes:

The Secondary Containment Test (SB989) of the UST system was performed on 11/16/2016 by UST service technician Mario Romero of Tec-Accutite. There are three single-walled underground storage tanks at this site (87, 91 and Diesel). Observed testing of the following UST system components: -87 STP sump: Not tested due to damaged test boot. -91 STP sump (hydrostatic test using an Incon sump tester): Test results = fail. -Diesel STP sump (hydrostatic test using an Incon sump tester): Test results = pass. -87 Piping line and 87 vapor recovery line: Not tested due to damaged test boot. -91 Piping line (pressure tested at 5 psi): Test results = pass. -Diesel Piping line (pressure tested at 5 psi): Test results = pass. -UDC?s 3/4, 5/6, 9/10: (hydrostatic test using an Incon sump tester): Test results = pass. -UDC 1/2 (hydrostatic test using an Incon sump tester): Test results = fail. -UDC 7/8: (hydrostatic test using an Incon sump tester): Test in process when the [Truncated]; Note: data in [EVAL Notes] field for some records is truncated from the source.

Eval Date: 11/18/2014
Violations Found: Yes
Eval General Type: Compliance Evaluation Inspection
Eval Type: Routine done by local agency
Eval Division: Santa Clara County Environmental Health
Eval Program: UST
Eval Source: CERS
Eval Notes:

ON SITE FOR THE 2014 UST MONITORING CERTIFICATION AND PERMIT INSPECTION MARGARITA NAVARRO, STATION MANGER, ON SITE TO FACILITATE SITE ACCESS AND RECORDS REVIEW NOTE: THE SECONDARY CONTAINMENT TESTING, ATTEMPTED WITH FAILURE ON 11/19/2013, HAS NOT BEEN CONDUCTED. THIS SHALL BE SCHEDULED IMMEDIATELY AND CONDUCTED WITHIN 30 DAYS. MARIO ROMERO, SERVICE TECH, TEC ACCUTITE, ON SITE TO PERFORM TESTING AND CERTIFICATION ICC# 8034353, EXP. 10/17/2015, VR# B38135, EXP. 1/29/2016, VMI# 2392, 3/2/2016. SYSTEM SET-UP AND ALARM HISTORY PROVIDED MONTHLY CSLD DONE, OK DUSTO REPORTS REVIEW, OK FINANCIAL RESPONSIBILITY, LETTER FROM CFO, IS DUE TO BE UPDATED. CERS INFORMATION REVIEW, THE COMMENTS WITHIN CERS SYSTEM TO LEAD USER ARE; "Submitted for CERS ID 10351681 on 12/12/2013 1:53PM by Shyamla Gianapathy of CAMPBELL 76 (SAN JOSE, CA), Submittal was Under Review on 11/20/2014 by Andrew Dyer for Santa Clara County Environmental Health Comments by regulator: ON SITE [Truncated]; Note: data in [EVAL Notes] field for some records is truncated from the source.

Eval Date: 11/19/2013
Violations Found: Yes
Eval General Type: Compliance Evaluation Inspection
Eval Type: Routine done by local agency
Eval Division: Santa Clara County Environmental Health
Eval Program: HW
Eval Source: CERS
Eval Notes:

INSPECTED THE HAZARDOUS WASTE STORAGE AREA. HAZARDOUS WASTE DISPOSAL RECEIPTS WERE NOT AVAILABLE DURING TODAY'S INSPECTION. VERIFIED THAT THE SITE'S EPA ID NUMBER : CAL000369104 IS ACTIVE. SPILL EQUIPMENT AND FIRE EXTINGUISHERS ARE AVAILABLE. CONTACT RAY MAIDEN AT 408-918-1980 OR AT RAY.MAIDEN@DEH.SCCGOV.ORG FOR ANY QUESTIONS REGARDING THIS INSPECTION REPORT. ; Note: data in [EVAL Notes] field for some records is truncated from the source.

Eval Date: 02/02/2017
Violations Found: Yes
Eval General Type: Other/Unknown
Eval Type: Other, not routine, done by local agency
Eval Division: Santa Clara County Environmental Health
Eval Program: UST
Eval Source: CERS
Eval Notes:

Map Key	Number of Records	Direction	Distance (mi/ft)	Elev/Diff (ft)	Site	DB
---------	-------------------	-----------	------------------	----------------	------	----

On-site to witness a tank tightness test on the 87 product tank performed by UST service technician Felix Ramirez of Afford-a-Test. Mr. Ramirez has current ICC UST Service Technician certification (EXP. 11/22/2018) and a California State Water Resources Control Board Tank Tester License #88-1740 (Exp. 05/31/2017). Mr. Ramirez completed a Non-Volumetric tank tightness test (vacuum) using a TEI System 5000. I verified the following conditions for the test: All three tanks were taken out of service for the duration of the test. The 87 tank was isolated by plugging the manifolded vapor recovery line. The tank inventory report showed the 87 product volume was 4216 and the water level in the tank was 0.75 inches (12 gallons). (picture of tape taken) The distance from the microphone to the end of the tank was 18 feet. (measured with a tape measure) A monitoring well located nearby the tank was checked for liquid. The depth of the well was 15 feet with no liquid [Truncated]; Note: data in [EVAL Notes] field for some records is truncated from the source.

Eval Date: 12/08/2016
Violations Found: Yes
Eval General Type: Other/Unknown
Eval Type: Other, not routine, done by local agency
Eval Division: Santa Clara County Environmental Health
Eval Program: UST
Eval Source: CERS
Eval Notes:

Onsite for a follow-up inspection on 12/7/2016 to check on the status of the tank monitoring for the 87 regular unleaded underground storage tank. On 12/7/2016 the UST monitoring panel was still displaying an alarm message that said "T1-87 Periodic Test Fail". For the inspections on 11/9/16 and 11/16/16 the UST monitoring panel had displayed the same alarm message. On 11/16/16, the facility owner, Ed Hadad, was on-site and instructed the Tec-Accutite service technician to troubleshoot and fix the problem causing the alarm. I contacted Marcus Kodama of Tec-Accutite and was told their service technician had replaced or switched the ATG probe for the 87 tank. Since the problem has not been corrected and the manufacturer's troubleshooting guidance for the monitoring system says this message indicates a high probability that a tank is leaking, our office has determined this is a significant violation that poses an imminent threat to human health or safety or the environment. [Truncated]; Note: data in [EVAL Notes] field for some records is truncated from the source.

Eval Date: 02/15/2018
Violations Found: No
Eval General Type: Other/Unknown
Eval Type: Other, not routine, done by local agency
Eval Division: Santa Clara County Environmental Health
Eval Program: UST
Eval Source: CERS
Eval Notes:

On-site for a follow-up inspection to complete the pending action items from the annual UST monitoring system certification performed on 1/16/18 and the final project approval for SR0853890 - UST Installation. On this date I observed the following: - Ovation Deflector Plates were installed in each of the five UDC's. In addition, as per the Ovation Deflector Kit Installation Instructions, grommets were installed on the piping that hangs outside the dispenser's footprint to direct any drip into the UDC's. - Extension hoses with Schrader valves were installed at the vacuum zone connection points for the 87, 91 and Diesel piping runs in three of the UDC's (1/2, 7/8 and 9/10). This was done to provide access for vacuum zone testing as the connection points are located out of reach inside the UDC's. Communication was tested from UDC's 1/2, 7/8 and 9/10 by releasing vacuum from each of the nine valves. Each of the zones provided a "No vacuum alarm" at the Veeder-Root [Truncated]; Note: data in [EVAL Notes] field for some records is truncated from the source.

Eval Date: 11/16/2016
Violations Found: Yes
Eval General Type: Compliance Evaluation Inspection
Eval Type: Routine done by local agency
Eval Division: Santa Clara County Environmental Health
Eval Program: UST
Eval Source: CERS
Eval Notes:

This inspection began on 11/9/2016 and concluded today. On-site to witness the annual UST monitoring equipment testing on 11/9/16 performed by UST service technician Mario Romero of Tec-Accutite. Mr. Romero has current ICC UST service technician certification (EXP. 10/16/2017), Veeder-Root Level 4 certification (EXP. 02/01/2018), and Vaporless Manufacturing (VMI) Install and Test certification (EXP. 03/09/2018). The following monitoring equipment was functionally tested and passed: -Three STP sump sensors -Three fill sump sensors -91 and Diesel In-tank probes. See violation cited for the 87 In-tank probe. Sensor out and power out provided positive turbine shutdown. The three mechanical line leak detectors (LLD?s) were tested with a 3 GPH leak rate at 10 psi. The Diesel LLD passed; see violation cited for the 87 and 91 LLD?s. Eight of the eleven float and chain assemblies located in the five UDC?s were tested with water and passed. See violation cited [Truncated]; Note: data in [EVAL Notes] field for some records is truncated from the source.

Eval Date: 11/19/2013
Violations Found: Yes
Eval General Type: Compliance Evaluation Inspection
Eval Type: Routine done by local agency

Map Key	Number of Records	Direction	Distance (mi/ft)	Elev/Diff (ft)	Site	DB
---------	-------------------	-----------	------------------	----------------	------	----

Eval Division:	Santa Clara County Environmental Health
Eval Program:	HMRRP
Eval Source:	CERS
Eval Notes:	

REVIEWED THE HMBP ONSITE, DATED 1/1/2013. CERS NOTE: EFFECTIVE JANUARY 1, 2013, STATE LAW REQUIRES THAT HAZARDOUS MATERIALS BUSINESS PLAN (HMBP), HAZARDOUS WASTE TIERED PERMIT, AND CERTAIN UNDERGROUND STORAGE TANK (UST) SUBMITTALS (i.e., OPERATING PERMIT APPLICATIONS AND UST MONITORING PLANS) BE SUBMITTED ELECTRONICALLY VIA THE CALIFORNIA ENVIRONMENTAL REPORTING SYSTEM (CERS) WEBSITE AT <http://cers.calepa.ca.gov>. HARD COPIES ARE NO LONGER ALLOWED FOR THOSE SUBMITTALS, SO PLEASE DISREGARD ANY PRE-PRINTED CORRECTIVE ACTION TEXT IN THIS NOTICE OF INSPECTION REGARDING HARD COPY FORMS. FACILITY RECORDS HAVE ALREADY BEEN CREATED IN CERS FOR MANY BUSINESSES. PLEASE SEARCH CERS AND REQUEST ACCESS TO THAT RECORD BEFORE CREATING A NEW FACILITY RECORD. SEE www.EHinfo.org/hazmat FOR MORE DETAILS REGARDING ELECTRONIC REPORTING REQUIREMENTS. CONTACT RAY MAIDEN AT 408-918-1980 OR AT RAY.MAIDEN@DEH.SCCGOV.ORG FOR ANY QUESTIONS REGARDING THIS INSPECTION REPORT.; Note: data in [EVAL Notes] field for some records is truncated from the source.

Eval Date:	11/19/2013
Violations Found:	Yes
Eval General Type:	Compliance Evaluation Inspection
Eval Type:	Routine done by local agency
Eval Division:	Santa Clara County Environmental Health
Eval Program:	UST
Eval Source:	CERS
Eval Notes:	

THE ANNUAL MONITORING CERTIFICATION WAS COMPLETE TODAY BY TEC ACCUTITE. ALL FUNCTIONAL TESTING WAS COMPLETED BY MARIO ROMERO ICC: 8034353 EXP: 10/17/14, VEEDER-ROOT: B38135 EXP: 1/29/14. SYSTEM SETUP: SOFTWARE VERSION 329.01 VEEDER-ROOT TLS-350 TANK ID?S T-1: 87-GRADE T-2: 91-GRADE T-3: DIESEL LIQUID SENSORS: L-1: 87-STP (V/R 794380-205) L-2: 91-STP (V/R 794380-205) L-3: DIESEL-STP (V/R 794380-205) VISUALLY VERIFIED THAT ALL TANKS HAVE FLAPPER VALVES INSTALLED. ALL SPILL BUCKETS WERE FILLED WITH 5-GALLONS OF WATER FOR 60-MINUTES WITH NO DROP IN LIQUID LEVEL. ALL MLLD'S WERE TESTED TO SIMULATE A 3-GALLON PER HOUR AT 10-PSI LEAK WITH A VMI TESTER AT DISPENSER 3/4, ALL FUNCTIONED AS REQUIRED. THE 91-GRADE MLLD WAS ADJUSTED DURING TODAY'S INSPECTION. ALL STP SUMP SENSORS WERE TESTED USING WATER AND CREATED A POSITIVE SHUT-DOWN CONDITION ON ALL GRADES AND ALSO ACTIVATED AN AUDIBLE AND VISUAL ALARM AT THE MONITORING PANEL. SENSOR-OUT CREATED A [Truncated]; Note: data in [EVAL Notes] field for some records is truncated from the source.

Eval Date:	11/18/2014
Violations Found:	Yes
Eval General Type:	Compliance Evaluation Inspection
Eval Type:	Routine done by local agency
Eval Division:	Santa Clara County Environmental Health
Eval Program:	HW
Eval Source:	CERS
Eval Notes:	

ON SITE FOR THE 2014 HAZARDOUS WASTE PERMIT INSPECTION AND FOLLOW-UP TO OUTSTANDING HAZ WASTE VIOLATIONS. MARGARITA NAVARRO, STATION MANGER, ON SITE TO FACILITATE SITE ACCESS AND RECORDS REVIEW INSPECTION OF HAZARDOUS WASTE STORAGE AREA; TWO - 55 GALLON, SOLID WASTE DRUMS WERE OBSERVED WITH "HAZARDOUS WASTE" LABELS SEVERELY FADED, WITH INFORMATION MISSING OR HARDLY VISIBLE. #1 OF THESE TWO DRUMS WAS SOLID WASTE, CONTAINING DISPOSED FUEL DISPENSING HOSES, NOZZLES, FUEL FILTERS, ETC. THIS DRUM HAS BEEN ON LOCATION FOR LONGER THAN ALLOWED. IT SHOWS A 2011 GENERATION START DATE. #2 OF THESE TWO DRUMS WAS LIQUID WASTE, CONTAINING WHAT APPEARED TO BE GASOLINE MIXED WITH WATER AND PERHAPS OTHER FUEL CONTAMINANTS. STRONG FUEL ODOR. ESTIMATED TO BE 10- 15 GALLONS. THIS DRUM HAS BEEN ON LOCATION FOR LONGER THAN ALLOWED. IT SHOWS A 2011 GENERATION START DATE. ON TOP OF THIS DRUM WERE TWO 1 GALLON PLASTIC GASOLINE TRANSFER CONTAINERS. ONE, A HEAVILY USED CONTAINER WAS [Truncated]; Note: data in [EVAL Notes] field for some records is truncated from the source.

Eval Date:	01/13/2017
Violations Found:	Yes
Eval General Type:	Other/Unknown
Eval Type:	Other, not routine, done by local agency
Eval Division:	Santa Clara County Environmental Health
Eval Program:	UST
Eval Source:	CERS
Eval Notes:	

This inspection began on 01/06/2017 and concluded today. Onsite on 01/06/2017 to witness the functional testing of the UST monitoring equipment after the monitoring system was cold started. Please note the following items need to be addressed as soon as possible: T1-87: The electrical wiring for the ATG probe was still dangling out of the junction box as was noted on the 11/16/2016 Notice of Inspection. The service technician rewired the probe so that it would fit in the junction box correctly however it still needs to have a junction box connector inserted in the opening. T3-Diesel: The cable for the

Map Key	Number of Records	Direction	Distance (mi/ft)	Elev/Diff (ft)	Site	DB
---------	-------------------	-----------	------------------	----------------	------	----

ATG probe snapped and broke off during testing. The service technician replaced the cable with a new one. The junction box for the T3-Diesel ATG probe needs a new junction box connector also added.; Note: data in [EVAL Notes] field for some records is truncated from the source.

Eval Date:	01/19/2017
Violations Found:	No
Eval General Type:	Other/Unknown
Eval Type:	Other, not routine, done by local agency
Eval Division:	Santa Clara County Environmental Health
Eval Program:	UST
Eval Source:	CERS
Eval Notes:	

On this date I stopped by to check if the UST monitoring panel was displaying any alarms for the UST system. I was previously onsite on 11/9/16 and 11/16/16 for the annual UST inspection and found the monitoring system in alarm for the 87 tank showing it had not passed the monthly CSLD test for October 2016. A UST repair permit was obtained to replace the ecpu board in an effort to correct the problem. I was onsite again 01/06/2017 to witness the functional testing of the UST monitoring equipment after the ecpu board was replaced and the monitoring system was cold started. At the completion of the functional testing there were no alarms and the monitoring panel showed "All Functions Normal". Today the UST monitoring panel was displaying the following alarm: T 2:Periodic Test Fail. The store manager, Maggie Navarro said that this alarm had appeared two days ago on 1/17/2017 and she had informed the owner, Ed Hadad. I called Aneil Chand of Pinnacle Systems to ask if he [Truncated]; Note: data in [EVAL Notes] field for some records is truncated from the source.

Eval Date:	11/12/2015
Violations Found:	Yes
Eval General Type:	Compliance Evaluation Inspection
Eval Type:	Routine done by local agency
Eval Division:	Santa Clara County Environmental Health
Eval Program:	UST
Eval Source:	CERS
Eval Notes:	

ONSITE TO WITNESS THE ANNUAL UST MONITORING EQUIPMENT TESTING PERFORMED BY UST SERVICE TECHNICIAN MARIO ROMERO OF TEC ACCUTITE. MR. ROMERO HAS CURRENT ICC UST SERVICE TECHNICIAN CERTIFICATION (EXP. 10/16/2017), VEEDER-ROOT LEVEL 4 TECHNICIAN CERTIFICATION (EXP. 01/29/2016), AND VAPORLESS MANUFACTURING (VMI) LDT-890 CERTIFICATION (EXP. 03/03/2016). THE FOLLOWING MONITORING EQUIPMENT WAS FUNCTIONALLY TESTED AND PASSED: THREE STP SUMP SENSORS. SENSOR OUT AND POWER OUT PROVIDED POSITIVE TURBINE SHUTDOWN FOR ALL THREE TURBINES. TWO OF THE ELEVEN FLOAT AND CHAIN MECHANISMS IN THE FIVE UDC?S PASSED; ONE IN UDC 1/2 AND ONE IN UDC 3/4. SEE VIOLATION CITED FOR THE FLOAT AND CHAIN MECHANISMS THAT FAILED. THE DIESEL MECHANICAL LINE LEAK DETECTOR PASSED. SEE VIOLATION CITED FOR THE 87 AND 91 LINE LEAK DETECTORS. THE THREE UST FILL SPILL BUCKETS WERE HYDROSTATICALLY TESTED FOR ONE HOUR PASSED. THE THREE ATG?S WERE TESTED AT 90% AND ALARMED AT THE VEEDER ROOT MONITORING PANEL. [Truncated]; Note: data in [EVAL Notes] field for some records is truncated from the source.

Affiliations

Affil Type Desc:	Legal Owner
Entity Name:	HEDIA PETROLEUM INC
Entity Title:	
Address:	P.O. BOX 70730
City:	SUNNYVALE
State:	CA
Country:	United States
Zip Code:	94086-0730
Phone:	(408) 736-2500

Affil Type Desc:	Parent Corporation
Entity Name:	Campbell 76
Entity Title:	
Address:	
City:	
State:	
Country:	
Zip Code:	
Phone:	

Affil Type Desc:	UST Tank Operator
Entity Name:	HEDIA PETROLEUM, INC.
Entity Title:	

Map Key	Number of Records	Direction	Distance (mi/ft)	Elev/Diff (ft)	Site	DB
Address: City: State: Country: Zip Code: Phone:					P.O. BOX 70730 SUNNYVALE CA United States 94086-0730 (408) 736-2500	
Affil Type Desc: Entity Name: Entity Title: Address: City: State: Country: Zip Code: Phone:					Facility Mailing Address Mailing Address P.O. BOX 70730 SUNNYVALE CA 94086-0730	
Affil Type Desc: Entity Name: Entity Title: Address: City: State: Country: Zip Code: Phone:					Operator HEDIA PETROLEUM, INC. (408) 736-2500	
Affil Type Desc: Entity Name: Entity Title: Address: City: State: Country: Zip Code: Phone:					Identification Signer Shyamla Ganapathy Office manager 	
Affil Type Desc: Entity Name: Entity Title: Address: City: State: Country: Zip Code: Phone:					UST Tank Owner HEDIA PETROLEUM, INC. P.O. BOX 70730 SUNNYVALE CA United States 94086-0730 (408) 736-2500	
Affil Type Desc: Entity Name: Entity Title: Address: City: State: Country: Zip Code: Phone:					Property Owner BOZORGHADAD REVOCABLE FAMILY TRUST P.O. BOX 70730 SUNNYVALE CA United States 94086-0730 (408) 736-2500	
Affil Type Desc: Entity Name: Entity Title: Address: City: State: Country: Zip Code: Phone:					CUPA District Santa Clara County Environmental Health 1555 Berger Drive, Suite 300 San Jose CA 95112-2716 (408) 918-3400	
Affil Type Desc: Entity Name:					Document Preparer Shyamla Ganapathy	

Map Key	Number of Records	Direction	Distance (mi/ft)	Elev/Diff (ft)	Site	DB
<hr/>						
Entity Title:						
Address:						
City:						
State:						
Country:						
Zip Code:						
Phone:						
Affil Type Desc:		UST Property Owner Name				
Entity Name:		BOZORGHADAD REVOCABLE FAMILY TRUST				
Entity Title:						
Address:		P.O. BOX 70730				
City:		SUNNYVALE				
State:		CA				
Country:		United States				
Zip Code:		94086-0730				
Phone:		(408) 736-2500				
Affil Type Desc:		Environmental Contact				
Entity Name:		SHYAML A GANAPATHY				
Entity Title:						
Address:		P.O. BOX 70730				
City:		SUNNYVALE				
State:		CA				
Country:						
Zip Code:		94086-0730				
Phone:						
Affil Type Desc:		UST Permit Applicant				
Entity Name:		SHYAML A GANAPATHY				
Entity Title:		Office Manager				
Address:						
City:						
State:						
Country:						
Zip Code:						
Phone:		(408) 736-2500				

4	3 of 13	WSW	0.05 / 238.75	236.47 / 2	CAMPBELL 76 3145 S BASCOM AV SAN JOSE CA 95008	DELISTED TNK
-------------------	---------	-----	------------------	---------------	--	-----------------

Map Key	Number of Records	Direction	Distance (mi/ft)	Elev/Diff (ft)	Site	DB
Original Source: Record Date:		UST 27-DEC-2017				
4	4 of 13	WSW	0.05 / 238.75	236.47 / 2	UNION OIL SS 4328 3145 SOUTH BASCAM CAMPBELL CA 95008	HHSS
County: Pdf File Url:		Santa Clara http://geotracker.waterboards.ca.gov/ustpdfs/pdf/00020a04.pdf				
4	5 of 13	WSW	0.05 / 238.75	236.47 / 2	CAMPBELL 76 3145 S BASCOM AV CAMPBELL CA 95008	SANJOSE HM
Occup ID: Class: Prop Use: Station: HMMP: HMMP Date: HMOC: HMOC Description:		400890 S1 571 9 Long Form 11/21/2016 1 GASOLINE STATIONS		SIC: Hazmat Insp Dis: Insp Dist: District: Floors Above: Hide: 5541 2500 10 1 FALSE		
4	6 of 13	WSW	0.05 / 238.75	236.47 / 2	UNION OIL SS# 4328 3145 SOUTH BASCAM CAMPBELL CA	HIST TANK
Owner Name: Owner Street: Owner City: Owner State: Owner Zip:		UNION OIL CO. 1 CALIFORNIA ST. SUITE 2700 SAN FRANCISCO CA 94111		No of Containers: County: Facility State: Facility Zip: 5 SANTA CLARA CA 95008		
4	7 of 13	WSW	0.05 / 238.75	236.47 / 2	Unocal #4328 3145 S Bascom Ave San Jose CA	SANTA CLARA LO
SCVWD ID: Closure Date: Link:		08S1W02F05f 9/4/1991 http://lustop.sccgov.org/files/08S1W02F05f/				
4	8 of 13	WSW	0.05 / 238.75	236.47 / 2	Unocal #4328 3145 S Bascom Ave San Jose CA	SANTA CLARA LO
SCVWD ID: Closure Date: Link:		08S1W02F06f 1/12/1996 http://lustop.sccgov.org/files/08S1W02F06f/				
4	9 of 13	WSW	0.05 / 238.75	236.47 / 2	UNOCAL #4328 3145 S BASCOM AVE SAN JOSE CA 95101	LUST
Global ID: Status: Status Date: Case Type: Date Source:		T0608501937 COMPLETED - CASE CLOSED 1996-01-12 00:00:00 LUST CLEANUP SITE LUST Cleanup Sites from GeoTracker Search; LUST Cleanup Sites from GeoTracker Cleanup Sites Data Download		County: Latitude: Longitude: SANTA CLARA 37.266693170098 -121.941268444061		

Map Key	Number of Records	Direction	Distance (mi/ft)	Elev/Diff (ft)	Site	DB
---------	-------------------	-----------	------------------	----------------	------	----

LUST Cleanup Sites from GeoTracker Cleanup Sites Data Download - Facilities Detail

RB Case Number:
Local Case Number:
Begin Date: 1995-01-19 00:00:00
Lead Agency: SANTA CLARA COUNTY LOP
Local Agency: SANTA CLARA COUNTY LOP
CUF Case: YES

Potential COC: Gasoline
How Discovered:
Stop Method:
Stop Description:
Case Worker: UST
File Location: All Files are on GeoTracker or in the Local Agency Database

Potential Media of Concern: Soil
How Discovered Description:
Calwater Watershed Name: Santa Clara - Guadalupe River (205.40)
DWR GW Subbasin Name: Santa Clara Valley - Santa Clara (2-009.02)
Disadvantaged Community:
Site History:

Regulatory Activity

Action Type: ENFORCEMENT
Date : 1996-01-12 00:00:00
Action: Closure/No Further Action Letter

Action Type: RESPONSE
Date : 1996-01-12 00:00:00
Action: Other Report / Document

Action Type: Other
Date : 1995-01-19 00:00:00
Action: Leak Reported

Regulatory Contacts

Contact Type: Regional Board Caseworker
Contact Name: Regional Water Board
City: OAKLAND
Organization Name: SAN FRANCISCO BAY RWQCB (REGION 2)

Address: 1515 CLAY ST SUITE 1400
Email:
Phone Number:

Contact Type: Local Agency Caseworker
Contact Name: UST CASE WORKER
City: SAN JOSE
Organization Name: SANTA CLARA COUNTY LOP

Address: 1555 Berger Drive, Suite 300
Email:
Phone Number: 4089183400

Status History

Status: Completed - Case Closed
Status Date: 1996-01-12 00:00:00

Status: Open - Case Begin Date
Status Date: 1995-01-19 00:00:00

LUST Cleanup Sites from GeoTracker Search - Regulatory Profile(as of Jan 18, 2019)

Site Facility Name: UNOCAL #4328
Site Facility Type: LUST CLEANUP SITE
Cleanup Status: COMPLETED - CASE CLOSED
Project Status:
Potential COC: GASOLINE
WDR Place Type:
WDR File:
WDR Order:
File Location: ALL FILES ARE ON GEOTRACKER OR IN THE LOCAL AGENCY DATABASE

Address: 3145 S BASCOM AVE
City: SAN JOSE
Zip: 95101
County: SANTA CLARA
CUF Claim: 6816
CUF Priority Assig: D
CUF Amount Paid:

Map Key	Number of Records	Direction	Distance (mi/ft)	Elev/Diff (ft)	Site	DB
Designated Beneficial Use:		MUN, AGR, IND, PROC				
Project Oversight Agencies:						
Report Link:		http://geotracker.waterboards.ca.gov/profile_report?global_id=T0608501937				
Cleanup Status Detail:		COMPLETED - CASE CLOSED AS OF 1/12/1996				
Cleanup History Link:		http://geotracker.waterboards.ca.gov/profile_report_include?global_id=T0608501937&tabname=regulatoryhistory				
Potential Media Of Concern:		SOIL				
User Defined Beneficial Use:						
DWR GW Sub Basin:		Santa Clara Valley - Santa Clara (2-009.02)				
Calwater Watershed Name:		Santa Clara - Guadalupe River (205.40)				
Post Closure Site Management:						
Future Land Use:						
Cleanup Oversight Agencies:		SANTA CLARA COUNTY LOP (LEAD) CASEWORKER: UST CASE WORKER SAN FRANCISCO BAY RWQCB (REGION 2) CASEWORKER: Regional Water Board SANTA CLARA VALLEY WATER DISTRICT - CASE #: 08S1W02F06f				

Site History:

No site history available

LUST Cleanup Sites from GeoTracker Search - Cleanup Action Report(as of Jan 18, 2019)

Status: Completed - Case Closed
Date : 1/12/1996

Status: Open - Case Begin Date
Date : 1/19/1995

LUST Cleanup Sites from GeoTracker Search - Regulatory Activities(as of Jan 18, 2019)

Action Type: Response Requested - Other
Action Date: 1/12/1996
Received Issue Date: 1/12/1996
Action: Other Report / Document
Doc Link: http://geotracker.waterboards.ca.gov/view_documents_all?global_id=T0608501937&doc_id=5825295

Action Type: Other Regulatory Actions
Action Date: 1/12/1996
Received Issue Date: 1/12/1996
Action: Closure/No Further Action Letter
Doc Link: http://geotracker.waterboards.ca.gov/view_documents?global_id=T0608501937&enforcement_id=6232403&template=ENFORCEMENT

Action Type: Leak Action
Action Date: 1/19/1995
Received Issue Date:
Action: Leak Reported
Doc Link:

LUST Cleanup Sites from GeoTracker Search - Documents(as of Jan 18, 2019)

Document Type: Site Documents
Document Date: 1/12/1996
Size :
Submitted By: COUNTY OF SANTA CLARA STUDENT INTERN (REGULATOR)
Type: OTHER REPORT / DOCUMENT
Title: SCVWD ELECTRONIC FILES - REGULATOR RESPONSE
Title Link: http://geotracker.waterboards.ca.gov/view_documents?global_id=T0608501937&document_id=5825295

Document Type: Site Documents
Document Date: 1/12/1996
Size :
Submitted By: COUNTY OF SANTA CLARA STUDENT INTERN (REGULATOR)
Type: CLOSURE/NO FURTHER ACTION LETTER
Title: UNKNOWN
Title Link: http://geotracker.waterboards.ca.gov/view_documents?global_id=T0608501937&enforcement_id=6232403

Map Key	Number of Records	Direction	Distance (mi/ft)	Elev/Diff (ft)	Site	DB
4	10 of 13	WSW	0.05 / 238.75	236.47 / 2	UNOCAL #4328 3145 S BASCOM AVE SAN JOSE CA 95101	LUST

Global ID: T0608501521
Status: COMPLETED - CASE CLOSED
Status Date: 1991-09-04 00:00:00
Case Type: LUST CLEANUP SITE
Date Source: LUST Cleanup Sites from GeoTracker Search; LUST Cleanup Sites from GeoTracker Cleanup Sites Data Download

County: SANTA CLARA
Latitude: 37.26665901696
Longitude: -121.941010951996

LUST Cleanup Sites from GeoTracker Cleanup Sites Data Download - Facilities Detail

RB Case Number:
Local Case Number:
Begin Date: 1991-02-07 00:00:00
Lead Agency: SANTA CLARA COUNTY LOP
Local Agency: SANTA CLARA COUNTY LOP
CUF Case: NO

Potential COC: Waste Oil / Motor / Hydraulic / Lubricating
How Discovered:
Stop Method:
Stop Description:
Case Worker: UST
File Location: All Files are on GeoTracker or in the Local Agency Database

Potential Media of Concern: Soil
How Discovered Description:
Calwater Watershed Name: Santa Clara - Guadalupe River (205.40)
DWR GW Subbasin Name: Santa Clara Valley - Santa Clara (2-009.02)
Disadvantaged Community:
Site History:

Regulatory Activity

Action Type: ENFORCEMENT
Date : 1991-09-04 00:00:00
Action: Closure/No Further Action Letter

Action Type: ENFORCEMENT
Date : 1991-07-15 00:00:00
Action: Notice of Responsibility - #39300

Action Type: Other
Date : 1991-06-06 00:00:00
Action: Leak Reported

Action Type: RESPONSE
Date : 1991-03-26 00:00:00
Action: Other Report / Document

Action Type: REMEDIATION
Date : 1991-02-07 00:00:00
Action: Excavation

Regulatory Contacts

Contact Type: Local Agency Caseworker
Contact Name: UST CASE WORKER
City: SAN JOSE
Organization Name: SANTA CLARA COUNTY LOP

Address: 1555 Berger Drive, Suite 300
Email:
Phone Number: 4089183400

Contact Type: Regional Board Caseworker
Contact Name: Regional Water Board
City: OAKLAND
Organization Name: SAN FRANCISCO BAY RWQCB (REGION 2)

Address: 1515 CLAY ST SUITE 1400
Email:
Phone Number:

Status History

Map Key	Number of Records	Direction	Distance (mi/ft)	Elev/Diff (ft)	Site	DB
Status:		Completed - Case Closed				
Status Date:		1991-09-04 00:00:00				
Status:		Open - Site Assessment				
Status Date:		1991-02-07 00:00:00				
Status:		Open - Case Begin Date				
Status Date:		1991-02-07 00:00:00				

LUST Cleanup Sites from GeoTracker Search - Regulatory Profile(as of Jan 18, 2019)

Site Facility Name:	UNOCAL #4328	Address:	3145 S BASCOM AVE
Site Facility Type:	LUST CLEANUP SITE	City:	SAN JOSE
Cleanup Status:	COMPLETED - CASE CLOSED	Zip:	95101
Project Status:		County:	SANTA CLARA
Potential COC:	WASTE OIL / MOTOR / HYDRAULIC / LUBRICATING	CUF Claim:	
WDR Place Type:		CUF Priority Assig:	
WDR File:		CUF Amount Paid:	
WDR Order:			
File Location:	ALL FILES ARE ON GEOTRACKER OR IN THE LOCAL AGENCY DATABASE		
Designated Beneficial Use:	MUN, AGR, IND, PROC		
Project Oversight Agencies:			
Report Link:	http://geotracker.waterboards.ca.gov/profile_report?global_id=T0608501521		
Cleanup Status Detail:	COMPLETED - CASE CLOSED AS OF 9/4/1991		
Cleanup History Link:	http://geotracker.waterboards.ca.gov/profile_report_include?global_id=T0608501521&tabname=regulatoryhistory		
Potential Media Of Concern:	SOIL		
User Defined Beneficial Use:			
DWR GW Sub Basin:	Santa Clara Valley - Santa Clara (2-009.02)		
Calwater Watershed Name:	Santa Clara - Guadalupe River (205.40)		
Post Closure Site Management:			
Future Land Use:			
Cleanup Oversight Agencies:	SANTA CLARA COUNTY LOP (LEAD) CASEWORKER: UST CASE WORKER SAN FRANCISCO BAY RWQCB (REGION 2) CASEWORKER: Regional Water Board SANTA CLARA VALLEY WATER DISTRICT - CASE #: 08S1W02F05f		

Site History:

No site history available

LUST Cleanup Sites from GeoTracker Search - Cleanup Action Report(as of Jan 18, 2019)

Status:	Completed - Case Closed
Date :	9/4/1991
Status:	Open - Case Begin Date
Date :	2/7/1991
Status:	Open - Site Assessment
Date :	2/7/1991

LUST Cleanup Sites from GeoTracker Search - Cleanup Action(as of Jan 18, 2019)

Action Type:	EXCAVATION	Begin Date:	2/7/1991
Phase:		End Date:	2/7/1991
Contaminant Mass Removed:			
Description:			

LUST Cleanup Sites from GeoTracker Search - Regulatory Activities(as of Jan 18, 2019)

Action Type:	Other Regulatory Actions
Action Date:	9/4/1991
Received Issue Date:	9/4/1991

Map Key	Number of Records	Direction	Distance (mi/ft)	Elev/Diff (ft)	Site	DB
Action:		Closure/No Further Action Letter				
Doc Link:		http://geotracker.waterboards.ca.gov/view_documents?global_id=T0608501521&enforcement_id=6087323&template=ENFORCEMENT				
Action Type:		Notices				
Action Date:		7/15/1991				
Received Issue Date:		7/15/1991				
Action:		Notice of Responsibility - #39300				
Doc Link:						
Action Type:		Leak Action				
Action Date:		6/6/1991				
Received Issue Date:						
Action:		Leak Reported				
Doc Link:						
Action Type:		Response Requested - Other				
Action Date:		3/26/1991				
Received Issue Date:		3/26/1991				
Action:		Other Report / Document				
Doc Link:		http://geotracker.waterboards.ca.gov/view_documents_all?global_id=T0608501521&doc_id=5713685				
Action Type:		Cleanup Action				
Action Date:		2/7/1991				
Received Issue Date:						
Action:		Excavation				
Doc Link:						

LUST Cleanup Sites from GeoTracker Search - Documents(as of Jan 18, 2019)

Document Type:	Site Documents	Size :	
Document Date:	9/4/1991	Submitted By:	(REGULATOR)
Type:	CLOSURE/NO FURTHER ACTION LETTER	Submitted:	
Title:	UNKNOWN		
Title Link:	http://geotracker.waterboards.ca.gov/view_documents?global_id=T0608501521&enforcement_id=6087323		
Document Type:	Site Documents	Size :	
Document Date:	3/26/1991	Submitted By:	(REGULATOR)
Type:	OTHER REPORT / DOCUMENT	Submitted:	
Title:	SCVWD MICROFICHE OF FILES - REGULATOR RESPONSE		
Title Link:	http://geotracker.waterboards.ca.gov/view_documents?global_id=T0608501521&document_id=5713685		

4	11 of 13	WSW	0.05 / 238.75	236.47 / 2	CAMPBELL 76 3145 S BASCOM AVE SAN JOSE CA 95124	LUST
Global ID:	T10000010210			County:	SANTA CLARA	
Status:	OPEN - REMEDIATION			Latitude:	37.26657	
Status Date:	2018-04-12 00:00:00			Longitude:	-121.94101	
Case Type:	LUST CLEANUP SITE					
Date Source:	LUST Cleanup Sites from GeoTracker Search; LUST Cleanup Sites from GeoTracker Cleanup Sites Data Download					

LUST Cleanup Sites from GeoTracker Cleanup Sites Data Download - Facilities Detail

RB Case Number:		Potential COC:	Benzene, Diesel, Ethylbenzene, Gasoline, Naphthalene, Toluene, Total Petroleum Hydrocarbons (TPH), Xylene
Local Case Number:	2017-03f	How Discovered:	Inventory Control
Begin Date:	2017-02-22 00:00:00	Stop Method:	Remove Contents
Lead Agency:	SANTA CLARA COUNTY LOP	Stop Description:	Removal UST contents
Local Agency:	SANTA CLARA COUNTY LOP	Case Worker:	AC
CUF Case:	YES	File Location:	All Files are on GeoTracker or in the Local Agency Database
Potential Media of Concern:	Other Groundwater (uses other than drinking water), Soil, Soil Vapor, Under Investigation		
How Discovered Description:	Inventory control		

Map Key	Number of Records	Direction	Distance (mi/ft)	Elev/Diff (ft)	Site	DB
---------	-------------------	-----------	------------------	----------------	------	----

Calwater Watershed Name:	Santa Clara - Guadalupe River (205.40)
DWR GW Subbasin Name:	Santa Clara Valley - Santa Clara (2-009.02)
Disadvantaged Community:	
Site History:	

An unauthorized release was reported to have been discovered through discrepancies in inventory control on March 7, 2017. The release estimated to be 14,007 gallons of fuel to the subsurface. Elevated soil vapor concentrations have been reported near the USTs. DEH has directed UST removal, preliminary site assessment and interim remedial action.

Regulatory Activity

Action Type:	ENFORCEMENT
Date :	2018-09-05 00:00:00
Action:	Email Correspondence
Action Type:	RESPONSE
Date :	2018-08-31 00:00:00
Action:	Remedial Progress Report
Action Type:	RESPONSE
Date :	2018-07-30 00:00:00
Action:	Monitoring Report - Semi-Annually
Action Type:	ENFORCEMENT
Date :	2018-04-12 00:00:00
Action:	Staff Letter
Action Type:	ENFORCEMENT
Date :	2018-03-12 00:00:00
Action:	Notification - Public Notice of ROD/RAP/CAP
Action Type:	ENFORCEMENT
Date :	2018-01-16 00:00:00
Action:	Notice to Comply
Action Type:	RESPONSE
Date :	2017-12-29 00:00:00
Action:	CAP/RAP - Other Report - Regulator Responded
Action Type:	RESPONSE
Date :	2017-09-29 00:00:00
Action:	Pilot Study/ Treatability Report - Regulator Responded
Action Type:	ENFORCEMENT
Date :	2017-09-25 00:00:00
Action:	Email Correspondence
Action Type:	ENFORCEMENT
Date :	2017-09-18 00:00:00
Action:	Staff Letter
Action Type:	ENFORCEMENT
Date :	2017-06-13 00:00:00
Action:	Staff Letter
Action Type:	RESPONSE
Date :	2017-06-09 00:00:00
Action:	Pilot Study / Treatability Workplan - Regulator Responded
Action Type:	RESPONSE
Date :	2017-06-09 00:00:00
Action:	Site Assessment Report
Action Type:	ENFORCEMENT
Date :	2017-04-26 00:00:00
Action:	Email Correspondence

<i>Map Key</i>	<i>Number of Records</i>	<i>Direction</i>	<i>Distance (mi/ft)</i>	<i>Elev/Diff (ft)</i>	<i>Site</i>	<i>DB</i>
<hr/>						
Action Type:		ENFORCEMENT				
Date :		2017-04-03 00:00:00				
Action:		Staff Letter				
Action Type:		RESPONSE				
Date :		2017-03-28 00:00:00				
Action:		Interim Remedial Action Plan - Regulator Responded				
Action Type:		ENFORCEMENT				
Date :		2017-03-14 00:00:00				
Action:		Staff Letter				
Action Type:		ENFORCEMENT				
Date :		2017-03-14 00:00:00				
Action:		Notice of Responsibility				
Action Type:		RESPONSE				
Date :		2017-03-13 00:00:00				
Action:		Other Report / Document				
Action Type:		RESPONSE				
Date :		2017-03-11 00:00:00				
Action:		Other Report / Document				
Action Type:		RESPONSE				
Date :		2017-03-07 00:00:00				
Action:		Other Report / Document				
Action Type:		Other				
Date :		2017-03-07 00:00:00				
Action:		Leak Reported				
Action Type:		RESPONSE				
Date :		2017-03-07 00:00:00				
Action:		Unauthorized Release Form				
Action Type:		Other				
Date :		2017-03-02 00:00:00				
Action:		Leak Stopped				
Action Type:		Other				
Date :		2017-02-22 00:00:00				
Action:		Leak Began				
Action Type:		Other				
Date :		2017-02-22 00:00:00				
Action:		Leak Discovery				

Regulatory Contacts

Contact Type:	Local Agency Caseworker	Address:	1555 Berger Drive, Suite 300
Contact Name:	AARON COSTA	Email:	aaron.costa@cep.sccgov.org
City:	SAN JOSE	Phone Number:	4089181954
Organization Name:	SANTA CLARA COUNTY LOP		

Status History

Status:	Open - Remediation
Status Date:	2018-04-12 00:00:00
Status:	Open - Assessment & Interim Remedial Action
Status Date:	2017-03-14 00:00:00
Status:	Open - Case Begin Date
Status Date:	2017-02-22 00:00:00

Map Key	Number of Records	Direction	Distance (mi/ft)	Elev/Diff (ft)	Site	DB
---------	-------------------	-----------	------------------	----------------	------	----

LUST Cleanup Sites from GeoTracker Search - Regulatory Profile(as of Jan 18, 2019)

Site Facility Name:	CAMPBELL 76	Address:	3145 S BASCOM AVE
Site Facility Type:	LUST CLEANUP SITE	City:	SAN JOSE
Cleanup Status:	OPEN - REMEDIATION	Zip:	95124
Project Status:		County:	SANTA CLARA
Potential COC:	BENZENE, DIESEL, ETHYLBENZENE, GASOLINE, NAPHTHALENE, TOLUENE, TOTAL PETROLEUM HYDROCARBONS (TPH), XYLENE	CUF Claim:	20368
WDR Place Type:		CUF Priority Assig:	C
WDR File:		CUF Amount Paid:	
WDR Order:			
File Location:	ALL FILES ARE ON GEOTRACKER OR IN THE LOCAL AGENCY DATABASE		
Designated Beneficial Use:	MUN, AGR, IND, PROC		
Project Oversight Agencies:			
Report Link:	http://geotracker.waterboards.ca.gov/profile_report?global_id=T10000010210		
Cleanup Status Detail:	OPEN - REMEDIATION AS OF 4/12/2018		
Cleanup History Link:	http://geotracker.waterboards.ca.gov/profile_report_include?global_id=T10000010210&tabname=regulatoryhistory		
Potential Media Of Concern:	OTHER GROUNDWATER (USES OTHER THAN DRINKING WATER), SOIL, SOIL VAPOR, UNDER INVESTIGATION		
User Defined Beneficial Use:			
DWR GW Sub Basin:	Santa Clara Valley - Santa Clara (2-009.02)		
Calwater Watershed Name:	Santa Clara - Guadalupe River (205.40)		
Post Closure Site Management:			
Future Land Use:			
Cleanup Oversight Agencies:	SANTA CLARA COUNTY LOP (LEAD) - CASE #: 2017-03f CASEWORKER: AARON COSTA SAN FRANCISCO BAY RWQCB (REGION 2)		

Site History:

An unauthorized release was reported to have been discovered through discrepancies in inventory control on March 7, 2017. The release estimated to be 14,007 gallons of fuel to the subsurface. Elevated soil vapor concentrations have been reported near the USTs. DEH has directed UST removal, preliminary site assessment and interim remedial action.

LUST Cleanup Sites from GeoTracker Search - Cleanup Action Report(as of Jan 18, 2019)

Status:	Open - Remediation
Date :	4/12/2018
Status:	Open - Assessment & Interim Remedial Action
Date :	3/14/2017
Status:	Open - Case Begin Date
Date :	2/22/2017

LUST Cleanup Sites from GeoTracker Search - Regulatory Activities(as of Jan 18, 2019)

Action Type:	Other Regulatory Actions
Action Date:	9/5/2018
Received Issue Date:	9/5/2018
Action:	Email Correspondence
Doc Link:	http://geotracker.waterboards.ca.gov/view_documents?global_id=T10000010210&enforcement_id=6368812&temp=ENFORCEMENT
Action Type:	Response Requested - Reports
Action Date:	8/31/2018
Received Issue Date:	
Action:	Remedial Progress Report
Doc Link:	
Action Type:	Response Requested - Reports
Action Date:	7/30/2018
Received Issue Date:	6/27/2018
Action:	Monitoring Report - Semi-Annually
Doc Link:	http://geotracker.waterboards.ca.gov/view_documents_all?global_id=T10000010210&doc_id=5961877

<i>Map Key</i>	<i>Number of Records</i>	<i>Direction</i>	<i>Distance (mi/ft)</i>	<i>Elev/Diff (ft)</i>	<i>Site</i>	<i>DB</i>
Action Type:		Other Regulatory Actions				
Action Date:		4/12/2018				
Received Issue Date:		4/12/2018				
Action:		Staff Letter				
Doc Link:		http://geotracker.waterboards.ca.gov/view_documents?global_id=T10000010210&enforcement_id=6354731&temp table=ENFORCEMENT				
Action Type:		Notices				
Action Date:		3/12/2018				
Received Issue Date:		3/12/2018				
Action:		Notification - Public Notice of ROD/RAP/CAP				
Doc Link:		http://geotracker.waterboards.ca.gov/view_documents?global_id=T10000010210&enforcement_id=6351030&temp table=ENFORCEMENT				
Action Type:		Enforcement/Orders				
Action Date:		1/16/2018				
Received Issue Date:		1/16/2018				
Action:		Notice to Comply				
Doc Link:		http://geotracker.waterboards.ca.gov/view_documents?global_id=T10000010210&enforcement_id=6345785&temp table=ENFORCEMENT				
Action Type:		Response Requested - Reports				
Action Date:		12/29/2017				
Received Issue Date:		1/23/2018				
Action:		CAP/RAP - Other Report - Regulator Responded				
Doc Link:		http://geotracker.waterboards.ca.gov/view_documents_all?global_id=T10000010210&doc_id=5943492				
Action Type:		Response Requested - Reports				
Action Date:		9/29/2017				
Received Issue Date:		8/15/2017				
Action:		Pilot Study/ Treatability Report - Regulator Responded				
Doc Link:		http://geotracker.waterboards.ca.gov/view_documents_all?global_id=T10000010210&doc_id=5924467				
Action Type:		Other Regulatory Actions				
Action Date:		9/25/2017				
Received Issue Date:		9/25/2017				
Action:		Email Correspondence				
Doc Link:		http://geotracker.waterboards.ca.gov/view_documents?global_id=T10000010210&enforcement_id=6337189&temp table=ENFORCEMENT				
Action Type:		Other Regulatory Actions				
Action Date:		9/18/2017				
Received Issue Date:		9/18/2017				
Action:		Staff Letter				
Doc Link:		http://geotracker.waterboards.ca.gov/view_documents?global_id=T10000010210&enforcement_id=6336495&temp table=ENFORCEMENT				
Action Type:		Other Regulatory Actions				
Action Date:		6/13/2017				
Received Issue Date:		6/13/2017				
Action:		Staff Letter				
Doc Link:		http://geotracker.waterboards.ca.gov/view_documents?global_id=T10000010210&enforcement_id=6322779&temp table=ENFORCEMENT				
Action Type:		Response Requested - Workplans				
Action Date:		6/9/2017				
Received Issue Date:		6/9/2017				
Action:		Pilot Study / Treatability Workplan - Regulator Responded				
Doc Link:		http://geotracker.waterboards.ca.gov/view_documents_all?global_id=T10000010210&doc_id=5924466				
Action Type:		Response Requested - Reports				
Action Date:		6/9/2017				
Received Issue Date:						
Action:		Site Assessment Report				
Doc Link:						
Action Type:		Other Regulatory Actions				
Action Date:		4/26/2017				

<i>Map Key</i>	<i>Number of Records</i>	<i>Direction</i>	<i>Distance (mi/ft)</i>	<i>Elev/Diff (ft)</i>	<i>Site</i>	<i>DB</i>
Received Issue Date:		4/26/2017				
Action:		Email Correspondence				
Doc Link:		http://geotracker.waterboards.ca.gov/view_documents?global_id=T10000010210&enforcement_id=6321422&temp_table=ENFORCEMENT				
Action Type:		Other Regulatory Actions				
Action Date:		4/3/2017				
Received Issue Date:		4/3/2017				
Action:		Staff Letter				
Doc Link:		http://geotracker.waterboards.ca.gov/view_documents?global_id=T10000010210&enforcement_id=6315881&temp_table=ENFORCEMENT				
Action Type:		Response Requested - Workplans				
Action Date:		3/28/2017				
Received Issue Date:		3/29/2017				
Action:		Interim Remedial Action Plan - Regulator Responded				
Doc Link:		http://geotracker.waterboards.ca.gov/view_documents_all?global_id=T10000010210&doc_id=5914944				
Action Type:		Notices				
Action Date:		3/14/2017				
Received Issue Date:		3/14/2017				
Action:		Notice of Responsibility				
Doc Link:		http://geotracker.waterboards.ca.gov/view_documents?global_id=T10000010210&enforcement_id=6314237&temp_table=ENFORCEMENT				
Action Type:		Other Regulatory Actions				
Action Date:		3/14/2017				
Received Issue Date:		3/14/2017				
Action:		Staff Letter				
Doc Link:		http://geotracker.waterboards.ca.gov/view_documents?global_id=T10000010210&enforcement_id=6314244&temp_table=ENFORCEMENT				
Action Type:		Response Requested - Other				
Action Date:		3/13/2017				
Received Issue Date:		3/13/2017				
Action:		Other Report / Document				
Doc Link:		http://geotracker.waterboards.ca.gov/view_documents_all?global_id=T10000010210&doc_id=5914971				
Action Type:		Response Requested - Other				
Action Date:		3/11/2017				
Received Issue Date:		3/11/2017				
Action:		Other Report / Document				
Doc Link:		http://geotracker.waterboards.ca.gov/view_documents_all?global_id=T10000010210&doc_id=5914972				
Action Type:		Leak Action				
Action Date:		3/7/2017				
Received Issue Date:						
Action:		Leak Reported				
Doc Link:						
Action Type:		Response Requested - Other				
Action Date:		3/7/2017				
Received Issue Date:		3/7/2017				
Action:		Unauthorized Release Form				
Doc Link:		http://geotracker.waterboards.ca.gov/view_documents_all?global_id=T10000010210&doc_id=5914969				
Action Type:		Response Requested - Other				
Action Date:		3/7/2017				
Received Issue Date:		3/7/2017				
Action:		Other Report / Document				
Doc Link:		http://geotracker.waterboards.ca.gov/view_documents_all?global_id=T10000010210&doc_id=5914970				
Action Type:		Leak Action				
Action Date:		3/2/2017				
Received Issue Date:						
Action:		Leak Stopped				
Doc Link:						
Action Type:		Leak Action				

Map Key	Number of Records	Direction	Distance (mi/ft)	Elev/Diff (ft)	Site	DB
Action Date:		2/22/2017				
Received Issue Date:						
Action:		Leak Discovery				
Doc Link:						
Action Type:		Leak Action				
Action Date:		2/22/2017				
Received Issue Date:						
Action:		Leak Began				
Doc Link:						
<u>LUST Cleanup Sites from GeoTracker Search - Site Maps(as of Jan 18, 2019)</u>						
Title:		SITE ASSESSMENT REPORT & CONCEPTUAL SITE MODEL (MW-1)				
Link:		http://geotracker.waterboards.ca.gov/esi/uploads/geo_bore/9403250336/T10000010210.PDF				
Size :		255 KB				
Submitted By:		BOB CLARK-RIDDELL (AUTH_RP)				
Submitted:		9/7/2017				
Title:		SITE ASSESSMENT REPORT & CONCEPTUAL SITE MODEL (MW-2)				
Link:		http://geotracker.waterboards.ca.gov/esi/uploads/geo_bore/8687598884/T10000010210.PDF				
Size :		244 KB				
Submitted By:		BOB CLARK-RIDDELL (AUTH_RP)				
Submitted:		9/7/2017				
<u>LUST Cleanup Sites from GeoTracker Search - Documents(as of Jan 18, 2019)</u>						
Document Type:	Monitoring Reports		Size :	5,260 KB		
Document Date:	12/21/2018*		Submitted By:	BOB CLARK-RIDDELL (AUTH_RP)		
Type:	MONITORING REPORT - SEMI-ANNUALLY		Submitted:			
Title:	GROUNDWATER MONITORING REPORT - SECOND HALF 2018					
Title Link:	http://geotracker.waterboards.ca.gov/esi/uploads/geo_report/7272217035/T10000010210.PDF					
Document Type:	Site Documents		Size :			
Document Date:	9/5/2018		Submitted By:	AARON COSTA (REGULATOR)		
Type:	EMAIL CORRESPONDENCE		Submitted:			
Title:	EMAIL TO PANGEA RE SVE POWER SUPPLY					
Title Link:	http://geotracker.waterboards.ca.gov/view_documents?global_id=T10000010210&enforcement_id=6368812					
Document Type:	Monitoring Reports		Size :	10,659 KB		
Document Date:	6/27/2018*		Submitted By:	BOB CLARK-RIDDELL (AUTH_RP)		
Type:	MONITORING REPORT - SEMI-ANNUALLY		Submitted:			
Title:	GROUNDWATER MONITORING REPORT - FIRST HALF 2018					
Title Link:	http://geotracker.waterboards.ca.gov/esi/uploads/geo_report/1560315072/T10000010210.PDF					
Document Type:	Site Documents		Size :			
Document Date:	4/12/2018		Submitted By:	AARON COSTA (REGULATOR)		
Type:	STAFF LETTER		Submitted:			
Title:	CAP APPROVAL					
Title Link:	http://geotracker.waterboards.ca.gov/view_documents?global_id=T10000010210&enforcement_id=6354731					
Document Type:	Site Documents		Size :			
Document Date:	3/12/2018		Submitted By:	AARON COSTA (REGULATOR)		
Type:	NOTIFICATION - PUBLIC NOTICE OF ROD/RAP/CAP		Submitted:			
Title:	PUBLIC COMMENT PERIOD CLOSING ON APRIL 11, 2018					
Title Link:	http://geotracker.waterboards.ca.gov/view_documents?global_id=T10000010210&enforcement_id=6351030					
Document Type:	Monitoring Reports		Size :	3,784 KB		
Document Date:	2/22/2018*		Submitted By:	BOB CLARK-RIDDELL (AUTH_RP)		
Type:	MONITORING REPORT - QUARTERLY		Submitted:			
Title:	GROUNDWATER MONITORING REPORT - FOURTH QUARTER 2017					
Title Link:	http://geotracker.waterboards.ca.gov/esi/uploads/geo_report/4744909882/T10000010210.PDF					
Document Type:	Monitoring Reports		Size :	3,758 KB		
Document Date:	2/22/2018*		Submitted By:	BOB CLARK-RIDDELL (AUTH_RP)		
Type:	MONITORING REPORT - QUARTERLY		Submitted:			

Map Key	Number of Records	Direction	Distance (mi/ft)	Elev/Diff (ft)	Site	DB
<hr/>						
Title:	GROUNDWATER MONITORING REPORT - FOURTH QUARTER 2017					
Title Link:	http://geotracker.waterboards.ca.gov/esi/uploads/geo_report/3574561774/T10000010210.PDF					
Document Type:	Site Documents			Size :	15,190 KB	
Document Date:	1/22/2018*			Submitted By:	BOB CLARK-RIDDELL (AUTH_RP)	
Type:	CAP/RAP - OTHER REPORT			Submitted:		
Title:	CORRECTIVE ACTION PLAN					
Title Link:	http://geotracker.waterboards.ca.gov/esi/uploads/geo_report/3871294021/T10000010210.PDF					
Document Type:	Site Documents			Size :		
Document Date:	1/16/2018			Submitted By:	AARON COSTA (REGULATOR)	
Type:	NOTICE TO COMPLY			Submitted:		
Title:	OUT OF COMPLIANCE - 1ST NOTICE					
Title Link:	http://geotracker.waterboards.ca.gov/view_documents?global_id=T10000010210&enforcement_id=6345785					
Document Type:	Site Documents			Size :	11,156 KB	
Document Date:	1/16/2018*			Submitted By:	BOB CLARK-RIDDELL (AUTH_RP)	
Type:	REMEDIAL PROGRESS REPORT			Submitted:		
Title:	SECONDARY SOURCE REMOVAL REPORT					
Title Link:	http://geotracker.waterboards.ca.gov/esi/uploads/geo_report/6616333246/T10000010210.PDF					
Document Type:	Site Documents			Size :	22,304 KB	
Document Date:	1/16/2018*			Submitted By:	BOB CLARK-RIDDELL (AUTH_RP)	
Type:	TANK REMOVAL REPORT / UST SAMPLING REPORT			Submitted:		
Title:	UST, DISPENSER AND PIPING REMOVAL AND COMPLIANCE SAMPLING REPORT					
Title Link:	http://geotracker.waterboards.ca.gov/esi/uploads/geo_report/8407654047/T10000010210.PDF					
Document Type:	Site Documents			Size :		
Document Date:	9/25/2017			Submitted By:	AARON COSTA (REGULATOR)	
Type:	EMAIL CORRESPONDENCE			Submitted:		
Title:	UNKNOWN					
Title Link:	http://geotracker.waterboards.ca.gov/view_documents?global_id=T10000010210&enforcement_id=6337189					
Document Type:	Site Documents			Size :		
Document Date:	9/18/2017			Submitted By:	AARON COSTA (REGULATOR)	
Type:	STAFF LETTER			Submitted:		
Title:	REQUEST FOR CAP					
Title Link:	http://geotracker.waterboards.ca.gov/view_documents?global_id=T10000010210&enforcement_id=6336495					
Document Type:	Site Documents			Size :	9,630 KB	
Document Date:	8/11/2017*			Submitted By:	BOB CLARK-RIDDELL (AUTH_RP)	
Type:	PILOT STUDY/ TREATABILITY REPORT			Submitted:		
Title:	VAPOR EXTRACTION TEST REPORT					
Title Link:	http://geotracker.waterboards.ca.gov/esi/uploads/geo_report/6530738592/T10000010210.PDF					
Document Type:	Site Documents			Size :		
Document Date:	6/13/2017			Submitted By:	AARON COSTA (REGULATOR)	
Type:	STAFF LETTER			Submitted:		
Title:	PILOT TEST APPROVAL					
Title Link:	http://geotracker.waterboards.ca.gov/view_documents?global_id=T10000010210&enforcement_id=6322779					
Document Type:	Site Documents			Size :	10,231 KB	
Document Date:	6/9/2017			Submitted By:	BOB CLARK-RIDDELL (AUTH_RP)	
Type:	SOIL VAPOR INTRUSION INVESTIGATION WORKPLAN			Submitted:		
Title:	VAPOR EXTRACTION TEST WORKPLAN					
Title Link:	http://geotracker.waterboards.ca.gov/esi/uploads/geo_report/5778036713/T10000010210.PDF					
Document Type:	Site Documents			Size :	24,748 KB	
Document Date:	6/9/2017*			Submitted By:	BOB CLARK-RIDDELL (AUTH_RP)	
Type:	SITE ASSESSMENT REPORT			Submitted:		
Title:	SITE ASSESSMENT REPORT AND CONCEPTUAL SITE MODEL					
Title Link:	http://geotracker.waterboards.ca.gov/esi/uploads/geo_report/8110708832/T10000010210.PDF					
Document Type:	Site Documents			Size :		
Document Date:	4/26/2017			Submitted By:	AARON COSTA (REGULATOR)	
Type:	EMAIL CORRESPONDENCE			Submitted:		
Title:	EMAIL DISCUSSING SVE					

Map Key	Number of Records	Direction	Distance (mi/ft)	Elev/Diff (ft)	Site	DB
<hr/>						
Title Link:	http://geotracker.waterboards.ca.gov/view_documents?global_id=T10000010210&enforcement_id=6321422					
Document Type:	Site Documents			Size :		
Document Date:	4/3/2017			Submitted By:	AARON COSTA (REGULATOR)	
Type:	STAFF LETTER			Submitted:		
Title:	WP APPROVAL					
Title Link:	http://geotracker.waterboards.ca.gov/view_documents?global_id=T10000010210&enforcement_id=6315881					
Document Type:	Site Documents			Size :	3,793 KB	
Document Date:	3/28/2017			Submitted By:	BOB CLARK-RIDDELL (AUTH_RP)	
Type:	INTERIM REMEDIAL ACTION REPORT			Submitted:		
Title:	INTERIM REMEDIAL ACTION PLAN					
Title Link:	http://geotracker.waterboards.ca.gov/esi/uploads/geo_report/2026117146/T10000010210.PDF					
Document Type:	Site Documents			Size :		
Document Date:	3/14/2017			Submitted By:	AARON COSTA (REGULATOR)	
Type:	STAFF LETTER			Submitted:		
Title:	OPENING DIRECTIVE					
Title Link:	http://geotracker.waterboards.ca.gov/view_documents?global_id=T10000010210&enforcement_id=6314244					
Document Type:	Site Documents			Size :		
Document Date:	3/14/2017			Submitted By:	AARON COSTA (REGULATOR)	
Type:	NOTICE OF RESPONSIBILITY			Submitted:		
Title:	NOR					
Title Link:	http://geotracker.waterboards.ca.gov/view_documents?global_id=T10000010210&enforcement_id=6314237					
Document Type:	Site Documents			Size :		
Document Date:	3/13/2017			Submitted By:	AARON COSTA (REGULATOR)	
Type:	OTHER REPORT / DOCUMENT			Submitted:		
Title:	GASOLINE RELEASE DISCOVERY AND RESPONSE PLAN					
Title Link:	http://geotracker.waterboards.ca.gov/view_documents?global_id=T10000010210&document_id=5914971					
Document Type:	Site Documents			Size :		
Document Date:	3/11/2017			Submitted By:	AARON COSTA (REGULATOR)	
Type:	OTHER REPORT / DOCUMENT			Submitted:		
Title:	OES SPILL NOTIFICATION					
Title Link:	http://geotracker.waterboards.ca.gov/view_documents?global_id=T10000010210&document_id=5914972					
Document Type:	Site Documents			Size :		
Document Date:	3/7/2017			Submitted By:	AARON COSTA (REGULATOR)	
Type:	OTHER REPORT / DOCUMENT			Submitted:		
Title:	SOIL GAS ASSESSMENT REPORT					
Title Link:	http://geotracker.waterboards.ca.gov/view_documents?global_id=T10000010210&document_id=5914970					
Document Type:	Site Documents			Size :	2,431 KB	
Document Date:	3/7/2017*			Submitted By:	BOB CLARK-RIDDELL (AUTH_RP)	
Type:	SITE ASSESSMENT REPORT			Submitted:		
Title:	SOIL GAS ASSESSMENT REPORT					
Title Link:	http://geotracker.waterboards.ca.gov/esi/uploads/geo_report/6370337128/T10000010210.PDF					
Document Type:	Site Documents			Size :		
Document Date:	3/7/2017			Submitted By:	AARON COSTA (REGULATOR)	
Type:	UNAUTHORIZED RELEASE FORM			Submitted:		
Title:	UNAUTHORIZED RELEASE REPORT (URR)					
Title Link:	http://geotracker.waterboards.ca.gov/view_documents?global_id=T10000010210&document_id=5914969					

<u>4</u>	12 of 13	WSW	0.05 / 238.75	236.47 / 2	HEDIA PETROLEUM INC DBA CAMPBELL 76 3145 S BASCOM AVE CAMPBELL CA 95008	RCRA NON GEN
----------	----------	-----	------------------	---------------	--	-----------------

EPA Handler ID: CAL000369104
Gen Status Universe: No Report
Contact Name: ED HADAD
Contact Address: 700 S BASCOM AVE , , SUNNYVALE , CA, 94087 ,
Contact Phone No and Ext: 408-691-7971
Contact Email: EDHADAD@HADADINC.COM
Contact Country:

Map Key	Number of Records	Direction	Distance (mi/ft)	Elev/Diff (ft)	Site	DB
County Name:		SANTA CLARA				
EPA Region:		09				
Land Type:						
Receive Date:		20111117				
<u>Violation/Evaluation Summary</u>						
Note:		NO RECORDS: As of Mar 2019, there are no Compliance Monitoring and Enforcement (violation) records associated with this facility (EPA ID).				
<u>Handler Summary</u>						
Importer Activity:		No				
Mixed Waste Generator:		No				
Transporter Activity:		Yes				
Transfer Facility:		No				
Onsite Burner Exemption:		No				
Furnace Exemption:		No				
Underground Injection Activity:		No				
Commercial TSD:		No				
Used Oil Transporter:		No				
Used Oil Transfer Facility:		No				
Used Oil Processor:		No				
Used Oil Refiner:		No				
Used Oil Burner:		No				
Used Oil Market Burner:		No				
Used Oil Spec Marketer:		No				
<u>Hazardous Waste Handler Details</u>						
Sequence No:		1				
Receive Date:		20111117				
Handler Name:		HEDIA PETROLEUM INC DBA CAMPBELL 76				
Generator Status Universe:		No Report				
Source Type:		Implementer				
<u>Owner/Operator Details</u>						
Owner/Operator Ind:		Current Operator			Street No:	
Type:		Other			Street 1:	
Name:		ED HADAD			Street 2:	
Date Became Current:					City:	
Date Ended Current:					State:	
Phone:		408-691-7971			Country:	
Source Type:		Implementer			Zip Code:	
Owner/Operator Ind:		Current Owner			Street No:	
Type:		Other			Street 1:	
Name:		HEDIA PETROLEUM INC			Street 2:	
Date Became Current:					City:	
Date Ended Current:					State:	
Phone:		408-736-2500			Country:	
Source Type:		Implementer			Zip Code:	
4	13 of 13	WSW	0.05 / 238.75	236.47 / 2	CAMPBELL VALERO 3145 S BASCOM AV SAN JOSE CA 95008	UST
Facility ID:		FA0200343			Latitude:	
Permitting Agency:		Santa Clara County Environmental Health			Longitude:	
County:		Santa Clara				

Map Key	Number of Records	Direction	Distance (mi/ft)	Elev/Diff (ft)	Site	DB
5	1 of 2	WSW	0.05 / 244.76	236.47 / 2	WALTER G WEBER DDS 3131 S BASCOM AV 1 SAN JOSE CA 95008	CERS HAZ

Site ID: 170333
Latitude: 37.266980
Longitude: -121.940810

Regulated Programs

EI Description: Hazardous Waste Generator **EI ID:** 10351678

Violations

Violation Date: 05/30/2017 **Violation Source:** CERS
Violation Program: HW **Violation Division:** Santa Clara County Environmental Health
Citation: 22 CCR 12 66262.11 - California Code of Regulations, Title 22, Chapter 12, Section(s) 66262.11
Violation Notes:

Returned to compliance on 05/31/2017. Per facility, Henry Schein Tartar and Stain remover is mixed with water for use. Spent solutions are discarded down the drain. SDS review of this product show 5-10% sulfamic acid and a pH of 0.3-0.7. Make a hazardous waste determination for spent solutions and if determined to be hazardous, manage accordingly.; Note: data in [Violation Notes] field for some records is truncated from the source.

Violation Description:

Failure to determine if wastes generated are hazardous waste by using generator knowledge or applying testing method.

Evaluations

Eval Date: 05/30/2017
Violations Found: Yes
Eval General Type: Compliance Evaluation Inspection
Eval Type: Routine done by local agency
Eval Division: Santa Clara County Environmental Health
Eval Program: HW
Eval Source: CERS
Eval Notes:

On site to conduct a routine hazardous waste inspection Observed the following wastes on site: 2 x 5 gallon waste cold sterile solution (glutaraldehyde) Facility uses digital x rays Lead foil is not generated on site Amalgam is collected and managed as universal waste Ultrasonic machine uses enzymatic tablets Cold sterile is performed at this facility Tartar and stain removal is done using Henry Schein tartar and stain removal solution Whitening is done via take home kits Surfaces are disinfected using SUV Spray Container areas are inspected weekly Employees are thoroughly familiar with hazardous waste management Disposal records were reviewed and are in good order EPA ID# CAL000981156 is active The following violations were corrected on site: Emergency information was not posted. Emergency procedures template was provided and posted during inspection.; Note: data in [EVAL Notes] field for some records is truncated from the source.

Affiliations

Affil Type Desc: CUPA District
Entity Name: Santa Clara County Environmental Health
Entity Title:
Address: 1555 Berger Drive, Suite 300
City: San Jose
State: CA
Country:
Zip Code: 95112-2716
Phone: (408) 918-3400

Affil Type Desc: Facility Mailing Address
Entity Name: Mailing Address
Entity Title:
Address: 3131 S BASCOM AV #1

Map Key	Number of Records	Direction	Distance (mi/ft)	Elev/Diff (ft)	Site	DB
---------	-------------------	-----------	------------------	----------------	------	----

Materials Business Plan and is documented.; Note: data in [Violation Notes] field for some records is truncated from the source.

Violation Description:

Failure to provide initial and annual training to all employees in safety procedures in the event of a release or threatened release of a hazardous material or failure to document and maintain training records for a minimum of three years.

Violations

Violation Date:	09/05/2017	Violation Source:	CERS
Violation Program:	HMRP	Violation Division:	Santa Clara County Environmental Health
Citation:	HSC 6.95 25505.1 - California Health and Safety Code, Chapter 6.95, Section(s) 25505.1		
Violation Notes:			

Facility did not notify the property owner that they are subject to HMBP requirements.; Note: data in [Violation Notes] field for some records is truncated from the source.

Violation Description:

Failure to notify property owner in writing that the business is subject to the business plan program and has complied with its provisions.

Violations

Violation Date:	09/05/2017	Violation Source:	CERS
Violation Program:	HW	Violation Division:	Santa Clara County Environmental Health
Citation:	HSC 6.5 Multiple - California Health and Safety Code, Chapter 6.5, Section(s) Multiple		
Violation Notes:			

Disposal records for waste coolant were unavailable for review in 2015 and 2016. Per facility waste coolant is disposed of at least twice per year.; Note: data in [Violation Notes] field for some records is truncated from the source.

Violation Description:

Hazardous Waste Generator Program - Administration/Documentation - General

Violations

Violation Date:	09/05/2017	Violation Source:	CERS
Violation Program:	HW	Violation Division:	Santa Clara County Environmental Health
Citation:	22 CCR 12 66262.34(f) - California Code of Regulations, Title 22, Chapter 12, Section(s) 66262.34(f)		
Violation Notes:			

The following containers were missing complete hazardous waste markings: 1 x 110 gallon container of waste coolant was missing the generator information 1 x 15 gallon used oil roller was missing hazardous waste markings 1 x 55 gallon drum of waste gasoline was missing hazardous waste markings; Note: data in [Violation Notes] field for some records is truncated from the source.

Violation Description:

Failure to properly label hazardous waste accumulation containers and portable tanks with the following requirements: "Hazardous Waste", name and address of the generator, physical and chemical characteristics of the Hazardous Waste, and starting accumulation date.

Violations

Violation Date:	09/05/2017	Violation Source:	CERS
Violation Program:	HW	Violation Division:	Santa Clara County Environmental Health
Citation:	HSC 6.5 25160.2 - California Health and Safety Code, Chapter 6.5, Section(s) 25160.2		
Violation Notes:			

Disposal records show that waste is shipped out under generator EPA ID# CAL00077253 which, per facility, belongs to the previous owner. Ensure that all wastes are shipped out using current facility's EPA ID# CAL000317673.; Note: data in [Violation Notes] field for some records is truncated from the source.

Map Key	Number of Records	Direction	Distance (mi/ft)	Elev/Diff (ft)	Site	DB
---------	-------------------	-----------	------------------	----------------	------	----

Violation Description:

Failure of a generator of hazardous waste that meets the conditions to be transported on a consolidated manifest to comply with one or more of the required consolidated manifesting procedures.

Evaluations

Eval Date: 09/05/2017
Violations Found: Yes
Eval General Type: Compliance Evaluation Inspection
Eval Type: Routine done by local agency
Eval Division: Santa Clara County Environmental Health
Eval Program: HMRRP
Eval Source: CERS
Eval Notes:

On site to conduct a routine hazardous materials business plan inspection CERS ID: 10351684 Facility's last HMBP submittal was 8/16/17 and was accepted Observed the following reportable chemicals on site: 415 gallons used oil 110 gallons waste coolant 120 gallons transmission fluid 400 gallons motor oil 110 gallons coolant 55 gallons waste gasoline Facility is correctly permitted at BP02 ; Note: data in [EVAL Notes] field for some records is truncated from the source.

Eval Date: 09/05/2017
Violations Found: Yes
Eval General Type: Compliance Evaluation Inspection
Eval Type: Routine done by local agency
Eval Division: Santa Clara County Environmental Health
Eval Program: HW
Eval Source: CERS
Eval Notes:

On site to conduct a routine hazardous waste inspection Observed the following wastes on site: 1 x 400 gallon tank of used oil 1 x 110 gallon container of waste coolant 1 x 55 gallon container of oily debris 1 x 55 gallon container of drained used oil filters 1 x 55 gallon container of waste gasoline 1 x 15 gallon used oil roller 1 x 15 gallon container of waste coolant (empty) Fire extinguishers have had annual maintenance Emergency information is posted on site Spill control is available at facility Container areas are inspected weekly Employees are thoroughly familiar with hazardous waste management Rags are managed by Cintas Battery cores are managed by Interstate Disposal records were reviewed EPA ID# CAL000317673 is active ; Note: data in [EVAL Notes] field for some records is truncated from the source.

Affiliations

Affil Type Desc: CUPA District
Entity Name: Santa Clara County Environmental Health
Entity Title:
Address: 1555 Berger Drive, Suite 300
City: San Jose
State: CA
Country:
Zip Code: 95112-2716
Phone: (408) 918-3400

Affil Type Desc: Facility Mailing Address
Entity Name: Mailing Address
Entity Title:
Address: 3146 S. BASCOM AV
City: SAN JOSE
State: CA
Country:
Zip Code: 95124
Phone:

Affil Type Desc: Document Preparer
Entity Name: Scot Davis
Entity Title:
Address:
City:
State:

Map Key	Number of Records	Direction	Distance (mi/ft)	Elev/Diff (ft)	Site	DB
---------	----------------------	-----------	---------------------	-------------------	------	----

Country:

Zip Code:

Phone:

Affil Type Desc:

Entity Name:

Entity Title:

Address:

City:

State:

Country:

Zip Code:

Phone:

Parent Corporation

QUALITY TUNE UP HQ

Affil Type Desc:

Entity Name:

Entity Title:

Address:

City:

State:

Country:

Zip Code:

Phone:

Legal Owner

Sukhwinder Cheema

3146 S. Bascom Ave

San Jose

CA

United States

95124

(408) 377-4764

Affil Type Desc:

Entity Name:

Entity Title:

Address:

City:

State:

Country:

Zip Code:

Phone:

Environmental Contact

Sukhwinder Cheema

3146 S. Bascom Ave.

San Jose

CA

95124

Affil Type Desc:

Entity Name:

Entity Title:

Address:

City:

State:

Country:

Zip Code:

Phone:

Identification Signer

Sukhwinder Cheema

Owner

Affil Type Desc:

Entity Name:

Entity Title:

Address:

City:

State:

Country:

Zip Code:

Phone:

Operator

Sukhwinder Cheema

(408) 377-4764

6	2 of 7	SW	0.05 / 262.22	236.44 / 2	QUALITY TUNE UP #04 3146 S BASCOM AV SAN JOSE CA 95124	SANTA CLARA CUPA
-------------------	--------	----	------------------	---------------	--	---------------------

Facility ID:

PE:

Description:

Record ID:

FA0208754

BP02

HMBP FACILITY, 4-6 CHEMICALS

PR0396531

PE:

Description:

Record ID:

2205

GENERATES 100 KG YR TO <5 TONS/YR

PR0314342

Map Key	Number of Records	Direction	Distance (mi/ft)	Elev/Diff (ft)	Site	DB
6	3 of 7	SW	0.05 / 262.22	236.44 / 2	QUALITY TUNE-UP 3146 BASCOM AVENUE SAN JOSE CA 95124	HHSS
County:		Santa Clara				
Pdf File Url:		http://geotracker.waterboards.ca.gov/ustpdfs/pdf/00020740.pdf				
6	4 of 7	SW	0.05 / 262.22	236.44 / 2	QUALITY TUNE UP #4 3146 S BASCOM AV SAN JOSE CA 95124	SANJOSE HM
Occup ID:		400889		SIC:	7530	
Class:		S1		Hazmat Insp Dis:		
Prop Use:		579		Insp Dist:	2500	
Station:		9		District:	10	
HMMP:		Long Form		Floors Above:	1	
HMMP Date:		8/16/2017		Hide:	FALSE	
HMOC:		3				
HMOC Description:		AUTO WRECKING/MISCELLANEOUS SIMPLE FACILITIES				
6	5 of 7	SW	0.05 / 262.22	236.44 / 2	QUALITY TUNE-UP 3146 BASCOM AVENUE SAN JOSE CA	HIST TANK
Owner Name:		QUALITY TUNE-UP		No of Containers:	5	
Owner Street:		2142 THE ALAMEDA		County:	SANTA CLARA	
Owner City:		SAN JOSE		Facility State:	CA	
Owner State:		CA		Facility Zip:	95124	
Owner Zip:		95126				
6	6 of 7	SW	0.05 / 262.22	236.44 / 2	Quality Tune-up #4 3146 S Bascom Ave San Jose CA	SANTA CLARA LO
SCVWD ID:		08S1W02F04f				
Closure Date:		7/24/1998				
Link:		http://lustop.sccgov.org/files/08S1W02F04f/				
6	7 of 7	SW	0.05 / 262.22	236.44 / 2	QUALITY TUNE-UP SHOP #4 3146 S BASCOM AVE SAN JOSE CA 95124	RCRA NON GEN
EPA Handler ID:		CAL000317673				
Gen Status Universe:		No Report				
Contact Name:		SUKWINDER CHEEMA				
Contact Address:		3146 S BASCOM AVE , , SAN JOSE , CA, 95124 ,				
Contact Phone No and Ext:		408-377-4764				
Contact Email:		SUKHICHEEMA@HOTMAIL.COM				
Contact Country:						
County Name:		SANTA CLARA				
EPA Region:		09				
Land Type:						
Receive Date:		20070321				
<u>Violation/Evaluation Summary</u>						
Note:		NO RECORDS: As of Mar 2019, there are no Compliance Monitoring and Enforcement (violation) records associated with this facility (EPA ID).				

Map Key	Number of Records	Direction	Distance (mi/ft)	Elev/Diff (ft)	Site	DB
---------	-------------------	-----------	------------------	----------------	------	----

Handler Summary

Importer Activity: No
Mixed Waste Generator: No
Transporter Activity: Yes
Transfer Facility: No
Onsite Burner Exemption: No
Furnace Exemption: No
Underground Injection Activity: No
Commercial TSD: No
Used Oil Transporter: No
Used Oil Transfer Facility: No
Used Oil Processor: No
Used Oil Refiner: No
Used Oil Burner: No
Used Oil Market Burner: No
Used Oil Spec Marketer: No

Hazardous Waste Handler Details

Sequence No: 1
Receive Date: 20070321
Handler Name: QUALITY TUNE-UP SHOP #4
Generator Status Universe: No Report
Source Type: Implementer

Owner/Operator Details

Owner/Operator Ind:	Current Operator	Street No:	
Type:	Other	Street 1:	3146 S BASCOM AVE
Name:	SUKWINDER CHEEMA	Street 2:	
Date Became Current:		City:	SAN JOSE
Date Ended Current:		State:	CA
Phone:	408-377-4764	Country:	
Source Type:	Implementer	Zip Code:	95124

Owner/Operator Ind:	Current Owner	Street No:	
Type:	Other	Street 1:	3146 S BASCOM AVE
Name:	SUKHWINDER CHEEMA	Street 2:	
Date Became Current:		City:	SAN JOSE
Date Ended Current:		State:	CA
Phone:	408-377-4764	Country:	
Source Type:	Implementer	Zip Code:	95124-0000

7	1 of 1	SSW	0.05 / 281.34	236.67 / 2	QUALITY TUNE-UP #4 3146 S BASCOM AVE SAN JOSE CA 95118	LUST
-------------------	--------	-----	---------------	------------	--	------

Global ID: T0608501082
Status: COMPLETED - CASE CLOSED
Status Date: 1998-07-24 00:00:00
Case Type: LUST CLEANUP SITE
Date Source: LUST Cleanup Sites from GeoTracker Search; LUST Cleanup Sites from GeoTracker Cleanup Sites Data Download

County: SANTA CLARA
Latitude: 37.266102
Longitude: -121.940424

LUST Cleanup Sites from GeoTracker Cleanup Sites Data Download - Facilities Detail

RB Case Number:		Potential COC:	Gasoline
Local Case Number:		How Discovered:	
Begin Date:	1990-10-05 00:00:00	Stop Method:	
Lead Agency:	SANTA CLARA COUNTY LOP	Stop Description:	
Local Agency:	SANTA CLARA COUNTY LOP	Case Worker:	UST
CUF Case:	YES	File Location:	All Files are on GeoTracker or in the Local Agency Database

Map Key	Number of Records	Direction	Distance (mi/ft)	Elev/Diff (ft)	Site	DB
---------	-------------------	-----------	------------------	----------------	------	----

Potential Media of Concern: Aquifer used for drinking water supply
How Discovered Description:
Calwater Watershed Name: Santa Clara - Guadalupe River (205.40)
DWR GW Subbasin Name: Santa Clara Valley - Santa Clara (2-009.02)
Disadvantaged Community:
Site History:

Regulatory Activity

Action Type: RESPONSE
Date : 1998-07-24 00:00:00
Action: Other Report / Document

Action Type: ENFORCEMENT
Date : 1998-07-24 00:00:00
Action: Clean Up Fund - Letter to RP

Action Type: RESPONSE
Date : 1998-07-15 00:00:00
Action: Monitoring Report - Quarterly

Action Type: RESPONSE
Date : 1998-04-15 00:00:00
Action: Monitoring Report - Quarterly

Action Type: RESPONSE
Date : 1998-01-15 00:00:00
Action: Monitoring Report - Quarterly

Action Type: RESPONSE
Date : 1997-10-15 00:00:00
Action: Monitoring Report - Quarterly

Action Type: ENFORCEMENT
Date : 1997-06-09 00:00:00
Action: Staff Letter - #19913

Action Type: RESPONSE
Date : 1995-11-30 00:00:00
Action: Soil and Water Investigation Workplan

Action Type: ENFORCEMENT
Date : 1995-10-16 00:00:00
Action: Staff Letter - #19909

Action Type: Other
Date : 1990-10-12 00:00:00
Action: Leak Reported

Regulatory Contacts

Contact Type:	Local Agency Caseworker	Address:	1555 Berger Drive, Suite 300
Contact Name:	UST CASE WORKER	Email:	
City:	SAN JOSE	Phone Number:	4089183400
Organization Name:	SANTA CLARA COUNTY LOP		
Contact Type:	Regional Board Caseworker	Address:	1515 CLAY ST SUITE 1400
Contact Name:	Regional Water Board	Email:	
City:	OAKLAND	Phone Number:	
Organization Name:	SAN FRANCISCO BAY RWQCB (REGION 2)		

Status History

Status: Completed - Case Closed
Status Date: 1998-07-24 00:00:00

Map Key	Number of Records	Direction	Distance (mi/ft)	Elev/Diff (ft)	Site	DB
---------	-------------------	-----------	------------------	----------------	------	----

Status: Open - Site Assessment
Status Date: 1998-07-09 00:00:00

Status: Open - Case Begin Date
Status Date: 1990-10-05 00:00:00

Status: Open - Site Assessment
Status Date: 1990-10-05 00:00:00

LUST Cleanup Sites from GeoTracker Search - Regulatory Profile(as of Jan 18, 2019)

Site Facility Name:	QUALITY TUNE-UP #4	Address:	3146 S BASCOM AVE
Site Facility Type:	LUST CLEANUP SITE	City:	SAN JOSE
Cleanup Status:	COMPLETED - CASE CLOSED	Zip:	95118
Project Status:		County:	SANTA CLARA
Potential COC:	GASOLINE	CUF Claim:	7845
WDR Place Type:		CUF Priority Assig:	C
WDR File:		CUF Amount Paid:	\$43,370
WDR Order:			
File Location:	ALL FILES ARE ON GEOTRACKER OR IN THE LOCAL AGENCY DATABASE		
Designated Beneficial Use:	MUN, AGR, IND, PROC		
Project Oversight Agencies:			
Report Link:	http://geotracker.waterboards.ca.gov/profile_report?global_id=T0608501082		
Cleanup Status Detail:	COMPLETED - CASE CLOSED AS OF 7/24/1998		
Cleanup History Link:	http://geotracker.waterboards.ca.gov/profile_report_include?global_id=T0608501082&tabname=regulatoryhistory		
Potential Media Of Concern:	AQUIFER USED FOR DRINKING WATER SUPPLY		
User Defined Beneficial Use:	SW - MUNICIPAL AND DOMESTIC SUPPLY		
DWR GW Sub Basin:	Santa Clara Valley - Santa Clara (2-009.02)		
Calwater Watershed Name:	Santa Clara - Guadalupe River (205.40)		
Post Closure Site Management:			
Future Land Use:			
Cleanup Oversight Agencies:	SANTA CLARA COUNTY LOP (LEAD) CASEWORKER: UST CASE WORKER SAN FRANCISCO BAY RWQCB (REGION 2) CASEWORKER: Regional Water Board SANTA CLARA VALLEY WATER DISTRICT - CASE #: 08S1W02F04f		

Site History:

No site history available

LUST Cleanup Sites from GeoTracker Search - Cleanup Action Report(as of Jan 18, 2019)

Status: Completed - Case Closed
Date : 7/24/1998

Status: Open - Site Assessment
Date : 7/9/1998

Status: Open - Site Assessment
Date : 10/5/1990

Status: Open - Case Begin Date
Date : 10/5/1990

LUST Cleanup Sites from GeoTracker Search - Regulatory Activities(as of Jan 18, 2019)

Action Type: Response Requested - Other
Action Date: 7/24/1998
Received Issue Date: 7/24/1998
Action: Other Report / Document
Doc Link:

Action Type: Other Regulatory Actions
Action Date: 7/24/1998

Map Key	Number of Records	Direction	Distance (mi/ft)	Elev/Diff (ft)	Site	DB
Received Issue Date:		7/24/1998				
Action:		Clean Up Fund - Letter to RP				
Doc Link:		http://geotracker.waterboards.ca.gov/view_documents?global_id=T0608501082&enforcement_id=6241005&template=ENFORCEMENT				
Action Type:		Response Requested - Reports				
Action Date:		7/15/1998				
Received Issue Date:		5/14/1998				
Action:		Monitoring Report - Quarterly				
Doc Link:						
Action Type:		Response Requested - Reports				
Action Date:		4/15/1998				
Received Issue Date:		2/2/1998				
Action:		Monitoring Report - Quarterly				
Doc Link:						
Action Type:		Response Requested - Reports				
Action Date:		1/15/1998				
Received Issue Date:		10/14/1997				
Action:		Monitoring Report - Quarterly				
Doc Link:						
Action Type:		Response Requested - Reports				
Action Date:		10/15/1997				
Received Issue Date:		7/24/1997				
Action:		Monitoring Report - Quarterly				
Doc Link:						
Action Type:		Other Regulatory Actions				
Action Date:		6/9/1997				
Received Issue Date:		6/9/1997				
Action:		Staff Letter - #19913				
Doc Link:						
Action Type:		Response Requested - Workplans				
Action Date:		11/30/1995				
Received Issue Date:		12/7/1995				
Action:		Soil and Water Investigation Workplan				
Doc Link:						
Action Type:		Other Regulatory Actions				
Action Date:		10/16/1995				
Received Issue Date:		10/16/1995				
Action:		Staff Letter - #19909				
Doc Link:						
Action Type:		Leak Action				
Action Date:		10/12/1990				
Received Issue Date:						
Action:		Leak Reported				
Doc Link:						

LUST Cleanup Sites from GeoTracker Search - Documents(as of Jan 18, 2019)

Document Type:	Site Documents	Size :	
Document Date:	7/24/1998	Submitted By:	COUNTY OF SANTA CLARA STUDENT INTERN (REGULATOR)
Type:	CLEAN UP FUND - LETTER TO RP	Submitted:	
Title:	UNKNOWN		
Title Link:	http://geotracker.waterboards.ca.gov/view_documents?global_id=T0608501082&enforcement_id=6241005		

8	1 of 1	SSW	0.06 / 303.82	236.85 / 2	CHEVRON 3160 BASCOM AVE S SAN JOSE CA 95124	LUST
Global ID:		T0608501827		County:	SANTA CLARA	

Map Key	Number of Records	Direction	Distance (mi/ft)	Elev/Diff (ft)	Site	DB
Status:	COMPLETED - CASE CLOSED			Latitude:	37.265968	
Status Date:	1994-07-21 00:00:00			Longitude:	-121.940276	
Case Type:	LUST CLEANUP SITE					
Date Source:	LUST Cleanup Sites from GeoTracker Search; LUST Cleanup Sites from GeoTracker Cleanup Sites Data Download					

LUST Cleanup Sites from GeoTracker Cleanup Sites Data Download - Facilities Detail

RB Case Number: 43-1975
Local Case Number:
Begin Date: 1992-12-24 00:00:00
Lead Agency: SAN FRANCISCO BAY RWQCB (REGION 2)
Local Agency: SANTA CLARA COUNTY LOP
CUF Case: YES
Potential Media of Concern: Other Groundwater (uses other than drinking water)
How Discovered Description:
Calwater Watershed Name: Santa Clara - Guadalupe River (205.40)
DWR GW Subbasin Name: Santa Clara Valley - Santa Clara (2-009.02)
Disadvantaged Community:
Site History:

Potential COC: Diesel
How Discovered: Tank Closure
Stop Method:
Stop Description:
Case Worker: UUU
File Location:

Regulatory Activity

Action Type: RESPONSE
Date : 2003-06-06 00:00:00
Action: Other Report / Document

Action Type: ENFORCEMENT
Date : 2003-06-06 00:00:00
Action: * No Action

Action Type: RESPONSE
Date : 2003-06-05 00:00:00
Action: Monitoring Report - Quarterly

Action Type: RESPONSE
Date : 2003-06-04 00:00:00
Action: Monitoring Report - Quarterly

Action Type: RESPONSE
Date : 2003-06-03 00:00:00
Action: Monitoring Report - Quarterly

Action Type: RESPONSE
Date : 2003-06-02 00:00:00
Action: Monitoring Report - Quarterly

Action Type: RESPONSE
Date : 2003-06-01 00:00:00
Action: Monitoring Report - Quarterly

Action Type: RESPONSE
Date : 2003-05-30 00:00:00
Action: Tank Removal Report / UST Sampling Report

Action Type: RESPONSE
Date : 2003-05-29 00:00:00
Action: Other Report / Document

Action Type: RESPONSE
Date : 2003-05-28 00:00:00
Action: Other Report / Document

Action Type: RESPONSE
Date : 2003-05-27 00:00:00
Action: Monitoring Report - Quarterly

Map Key	Number of Records	Direction	Distance (mi/ft)	Elev/Diff (ft)	Site	DB
Action Type:		RESPONSE				
Date :		2003-05-26 00:00:00				
Action:		Other Report / Document				
Action Type:		RESPONSE				
Date :		2003-05-25 00:00:00				
Action:		Other Report / Document				
Action Type:		RESPONSE				
Date :		2003-05-24 00:00:00				
Action:		Monitoring Report - Quarterly				
Action Type:		RESPONSE				
Date :		2003-05-23 00:00:00				
Action:		Other Report / Document				
Action Type:		Other				
Date :		1992-12-24 00:00:00				
Action:		Leak Discovery				
Action Type:		Other				
Date :		1992-12-24 00:00:00				
Action:		Leak Stopped				
Action Type:		Other				
Date :		1992-12-24 00:00:00				
Action:		Leak Reported				

Regulatory Contacts

Contact Type:	Local Agency Caseworker	Address:	1555 Berger Drive, Suite 300
Contact Name:	UST CASE WORKER	Email:	
City:	SAN JOSE	Phone Number:	4089183400
Organization Name:	SANTA CLARA COUNTY LOP		
Contact Type:	Regional Board Caseworker	Address:	1515 CLAY ST SUITE 1400
Contact Name:	Regional Water Board	Email:	
City:	OAKLAND	Phone Number:	
Organization Name:	SAN FRANCISCO BAY RWQCB (REGION 2)		

Status History

Status:	Completed - Case Closed
Status Date:	1994-07-21 00:00:00
Status:	Open - Case Begin Date
Status Date:	1992-12-24 00:00:00

LUST Cleanup Sites from GeoTracker Search - Regulatory Profile(as of Jan 18, 2019)

Site Facility Name:	CHEVRON	Address:	3160 BASCOM AVE S
Site Facility Type:	LUST CLEANUP SITE	City:	SAN JOSE
Cleanup Status:	COMPLETED - CASE CLOSED	Zip:	95124
Project Status:		County:	SANTA CLARA
Potential COC:	DIESEL	CUF Claim:	15713
WDR Place Type:		CUF Priority Assig:	D
WDR File:		CUF Amount Paid:	
WDR Order:			
File Location:			
Designated Beneficial Use:	MUN, AGR, IND, PROC		
Project Oversight Agencies:			
Report Link:	http://geotracker.waterboards.ca.gov/profile_report?global_id=T0608501827		
Cleanup Status Detail:	COMPLETED - CASE CLOSED AS OF 7/21/1994		
Cleanup History Link:	http://geotracker.waterboards.ca.gov/profile_report_include?global_id=T0608501827&tabname=regulatoryhistory		

Map Key	Number of Records	Direction	Distance (mi/ft)	Elev/Diff (ft)	Site	DB
Potential Media Of Concern:		OTHER GROUNDWATER (USES OTHER THAN DRINKING WATER)				
User Defined Beneficial Use:						
DWR GW Sub Basin:		Santa Clara Valley - Santa Clara (2-009.02)				
Calwater Watershed Name:		Santa Clara - Guadalupe River (205.40)				
Post Closure Site Management:						
Future Land Use:						
Cleanup Oversight Agencies:		SAN FRANCISCO BAY RWQCB (REGION 2) (LEAD) - CASE #: 43-1975 CASEWORKER: Regional Water Board SANTA CLARA COUNTY LOP CASEWORKER: UST CASE WORKER SANTA CLARA VALLEY WATER DISTRICT - CASE #: SBS0806				

Site History:

No site history available

LUST Cleanup Sites from GeoTracker Search - Cleanup Action Report(as of Jan 18, 2019)

Status: Completed - Case Closed
Date : 7/21/1994

Status: Open - Case Begin Date
Date : 12/24/1992

LUST Cleanup Sites from GeoTracker Search - Regulatory Activities(as of Jan 18, 2019)

Action Type: Response Requested - Other
Action Date: 6/6/2003
Received Issue Date: 6/6/2003
Action: Other Report / Document
Doc Link:

Action Type: Enforcement - Other
Action Date: 6/6/2003
Received Issue Date: 6/6/2003
Action: * No Action
Doc Link:

Action Type: Response Requested - Reports
Action Date: 6/5/2003
Received Issue Date: 6/6/2003
Action: Monitoring Report - Quarterly
Doc Link:

Action Type: Response Requested - Reports
Action Date: 6/4/2003
Received Issue Date: 5/29/2003
Action: Monitoring Report - Quarterly
Doc Link:

Action Type: Response Requested - Reports
Action Date: 6/3/2003
Received Issue Date: 6/4/2003
Action: Monitoring Report - Quarterly
Doc Link:

Action Type: Response Requested - Reports
Action Date: 6/2/2003
Received Issue Date: 6/3/2003
Action: Monitoring Report - Quarterly
Doc Link:

Action Type: Response Requested - Reports
Action Date: 6/1/2003
Received Issue Date: 6/2/2003
Action: Monitoring Report - Quarterly
Doc Link:

Map Key	Number of Records	Direction	Distance (mi/ft)	Elev/Diff (ft)	Site	DB
<hr/>						
Action Type:		Response Requested - Reports				
Action Date:		5/30/2003				
Received Issue Date:		6/1/2003				
Action:		Tank Removal Report / UST Sampling Report				
Doc Link:						
Action Type:		Response Requested - Other				
Action Date:		5/29/2003				
Received Issue Date:		6/1/2003				
Action:		Other Report / Document				
Doc Link:						
Action Type:		Response Requested - Other				
Action Date:		5/28/2003				
Received Issue Date:		5/28/2003				
Action:		Other Report / Document				
Doc Link:						
Action Type:		Response Requested - Reports				
Action Date:		5/27/2003				
Received Issue Date:		5/28/2003				
Action:		Monitoring Report - Quarterly				
Doc Link:						
Action Type:		Response Requested - Other				
Action Date:		5/26/2003				
Received Issue Date:		5/27/2003				
Action:		Other Report / Document				
Doc Link:						
Action Type:		Response Requested - Other				
Action Date:		5/25/2003				
Received Issue Date:		5/26/2003				
Action:		Other Report / Document				
Doc Link:						
Action Type:		Response Requested - Reports				
Action Date:		5/24/2003				
Received Issue Date:		5/25/2003				
Action:		Monitoring Report - Quarterly				
Doc Link:						
Action Type:		Response Requested - Other				
Action Date:		5/23/2003				
Received Issue Date:		5/24/2003				
Action:		Other Report / Document				
Doc Link:						
Action Type:		Leak Action				
Action Date:		12/24/1992				
Received Issue Date:						
Action:		Leak Stopped				
Doc Link:						
Action Type:		Leak Action				
Action Date:		12/24/1992				
Received Issue Date:						
Action:		Leak Reported				
Doc Link:						
Action Type:		Leak Action				
Action Date:		12/24/1992				
Received Issue Date:						
Action:		Leak Discovery				
Doc Link:						

Map Key	Number of Records	Direction	Distance (mi/ft)	Elev/Diff (ft)	Site	DB
---------	-------------------	-----------	------------------	----------------	------	----

Document Type: Monitoring Reports
Document Date: 2/6/2006*
Type: MONITORING REPORT - QUARTERLY
Title: 4Q05 MONITORING AND SAMPLING REPORT
Title Link: http://geotracker.waterboards.ca.gov/esi/uploads/geo_report/7190214395/T0608501827.PDF

Size : 1,605 KB
Submitted By: DEANNA HARDING (CONTRACTOR)
Submitted:

9	1 of 1	N	0.07 / 395.85	229.94 / -5	SJWC - CAMBRIAN STATION 3033 S BASCOM AVE SAN JOSE CA 95124	CLEANUP SITES
-------------------	--------	---	---------------	-------------	---	---------------

Global ID: T10000011564
Status: OPEN - ASSESSMENT & INTERIM
Status Date: 2018-04-20 00:00:00
Site Code:
Data Source: Cleanup Program Sites from GeoTracker Search; Cleanup Sites from GeoTracker Cleanup Sites Data Download

Site Facility Type: CLEANUP PROGRAM SITE
County: SANTA CLARA
Latitude: 37.26833
Longitude: -121.93996

Cleanup Sites from GeoTracker Cleanup Sites Data Download - Facilities Detail

RB Case Number:
Local Case Number: 2018-11s
Begin Date: 2017-05-25 00:00:00
Stop Method:
Lead Agency: SANTA CLARA COUNTY LOP
Local Agency: SANTA CLARA COUNTY LOP
Potential COC:
Potential Media of Concern: Soil
How Discovered:
How Discovered Description:
Stop Description:
Calwater Watershed Name:
DWR GW Subbasin Name:
Disadvantaged Community:
Site History:

CUF Case: NO
Case Worker: GOR
File Location:

Cleanup Sites from GeoTracker Cleanup Sites Data Download - Regulatory Activity

Action Type: ENFORCEMENT
Date : 2018-04-19 00:00:00
Action: Cost Recovery Agreement / N. of Reimbursement

Action Type: RESPONSE
Date : 2017-05-25 00:00:00
Action: Other Report / Document

Action Type: ENFORCEMENT
Date : 2017-05-25 00:00:00
Action: Letter - Notice

Cleanup Sites from GeoTracker Cleanup Sites Data Download - Status History

Status: Open - Assessment & Interim Remedial Action
Status Date: 2018-04-20 00:00:00

Status: Open - Case Begin Date
Status Date: 2017-05-25 00:00:00

Cleanup Sites from GeoTracker Cleanup Sites Data Download - Regulatory Contacts

Contact Type: Local Agency Caseworker
Contact Name: Gerald O'Regan
Phone Number:

Address: 1555 BERGER DRIVE STE 300
City: SAN JOSE

Map Key	Number of Records	Direction	Distance (mi/ft)	Elev/Diff (ft)	Site	DB
---------	-------------------	-----------	------------------	----------------	------	----

Organization Name: SANTA CLARA COUNTY LOP
Email: gerald.o'regan@deh.sccgov.org

Cleanup Program Sites from GeoTracker Search - Regulatory Profile(as of Jan 18, 2019)

Project Status:	WDR Place Type:
CUF Claim:	WDR File:
CUF Priority Assign:	WDR Order:
CUF Amount Paid:	File Location:
User Defined Beneficial Use:	
Designated Beneficial Use:	MUN, AGR, IND, PROC
Project Oversight Agencies:	
Report Link:	http://geotracker.waterboards.ca.gov/profile_report?global_id=T10000011564
Cleanup Status Detail:	OPEN - ASSESSMENT & INTERIM REMEDIAL ACTION AS OF 4/20/2018
Cleanup History Link:	http://geotracker.waterboards.ca.gov/profile_report_include?global_id=T10000011564&tabname=regulatoryhistory
Potential COC:	NONE SPECIFIED
Potential Media Of Concern:	SOIL
DWR GW Sub Basin:	
Calwater Watershed Name:	
Post Closure Site Management:	
Future Land Use:	
Cleanup Oversight Agencies:	SANTA CLARA COUNTY LOP (LEAD) - CASE #: 2018-11s CASEWORKER: Gerald O'Regan
Site History:	

No site history available

Cleanup Program Sites from GeoTracker Search - Regulatory Activities(as of Jan 18, 2019)

Action Type:	Agreements
Action Date:	4/19/2018
Received Issue Date:	4/19/2018
Action:	Cost Recovery Agreement / N. of Reimbursement
Doc Link:	http://geotracker.waterboards.ca.gov/view_documents?global_id=T10000011564&enforcement_id=6355618&temp_table=ENFORCEMENT

Title Description Comments:

Remedial Action Agreement

Action Type:	Notices
Action Date:	5/25/2017
Received Issue Date:	5/25/2017
Action:	Letter - Notice
Doc Link:	http://geotracker.waterboards.ca.gov/view_documents?global_id=T10000011564&enforcement_id=6355617&temp_table=ENFORCEMENT

Title Description Comments:

HSC 101480 Notice

Action Type:	Response Requested - Other
Action Date:	5/25/2017
Received Issue Date:	5/25/2017
Action:	Other Report / Document
Doc Link:	http://geotracker.waterboards.ca.gov/view_documents_all?global_id=T10000011564&doc_id=5962390

Title Description Comments:

VCP Application - Request for Oversight

Cleanup Program Sites from GeoTracker Search - Documents(as of Jan 18, 2019)

Document Type:	Site Documents	Submitted:	
Document Date:	4/19/2018	Submitted By:	AARON COSTA (REGULATOR)

Map Key	Number of Records	Direction	Distance (mi/ft)	Elev/Diff (ft)	Site	DB
---------	-------------------	-----------	------------------	----------------	------	----

Size :
Title: REMEDIAL ACTION AGREEMENT
Title Link: http://geotracker.waterboards.ca.gov/view_documents?global_id=T10000011564&enforcement_id=6355618
Type: COST RECOVERY AGREEMENT / N. OF REIMBURSEMENT

Document Type: Site Documents
Document Date: 5/25/2017
Submitted:
Submitted By: AARON COSTA (REGULATOR)

Size :
Title: HSC 101480 NOTICE
Title Link: http://geotracker.waterboards.ca.gov/view_documents?global_id=T10000011564&enforcement_id=6355617
Type: LETTER - NOTICE

Document Type: Site Documents
Document Date: 5/25/2017
Submitted:
Submitted By: AARON COSTA (REGULATOR)

Size :
Title: VCP APPLICATION - REQUEST FOR OVERSIGHT
Title Link: http://geotracker.waterboards.ca.gov/view_documents?global_id=T10000011564&document_id=5962390
Type: OTHER REPORT / DOCUMENT

Cleanup Program Sites from GeoTracker Search - Cleanup Action Report(as of Jan 18, 2019)

Status: Open - Assessment & Interim Remedial Action
Date : 4/20/2018

Status: Open - Case Begin Date
Date : 5/25/2017

10	1 of 2	SW	0.08 / 435.32	238.07 / 3	S & C CLEANING STORE 3155A SO BASCOM AVE CAMPBELL CA 95008	EMISSIONS
--------------------	--------	----	------------------	---------------	--	-----------

1990 Criteria Data

Facility ID:	7235	CERR Code:	
Facility SIC Code:	7216	TOGT:	.4
CO:	43	ROGT:	0
Air Basin:	SF	COT:	
District:	BA	NOXT:	
COID:	SCL	SOXT:	
DISN:	BAY AREA AQMD	PMT:	
CHAPIS:		PM10T:	

1990 Toxic Data

Facility ID:	7235	COID:	SCL
Facility SIC Code:	7216	DISN:	BAY AREA AQMD
CO:	43	CHAPIS:	
Air Basin:	SF	CERR Code:	
District:	BA		
TS:			
Health Risk Asmt:			
Non-Cancer Chronic Haz Ind:			
Non-Cancer Acute Haz Ind:			

1995 Criteria Data

Facility ID:	8204	CERR Code:	
Facility SIC Code:	7216	TOGT:	.7
CO:	43	ROGT:	0
Air Basin:	SF	COT:	
District:	BA	NOXT:	
COID:	SCL	SOXT:	

Map Key	Number of Records	Direction	Distance (mi/ft)	Elev/Diff (ft)	Site	DB
DISN: CHAPIS:	BAY AREA AQMD			PMT: PM10T:		
<u>1995 Toxic Data</u>						
Facility ID:	8204			COID:	SCL	
Facility SIC Code:	7216			DISN:	BAY AREA AQMD	
CO:	43			CHAPIS:		
Air Basin:	SF			CERR Code:		
District:	BA					
TS:						
Health Risk Asmt:						
Non-Cancer Chronic Haz Ind:						
Non-Cancer Acute Haz Ind:						
<u>1996 Criteria Data</u>						
Facility ID:	8204			CERR Code:		
Facility SIC Code:	7216			TOGT:	.7	
CO:	43			ROGT:	0	
Air Basin:	SF			COT:		
District:	BA			NOXT:		
COID:	SCL			SOXT:		
DISN:	BAY AREA AQMD			PMT:		
CHAPIS:				PM10T:		
<u>1996 Toxic Data</u>						
Facility ID:	8204			COID:	SCL	
Facility SIC Code:	7216			DISN:	BAY AREA AQMD	
CO:	43			CHAPIS:		
Air Basin:	SF			CERR Code:		
District:	BA					
TS:						
Health Risk Asmt:						
Non-Cancer Chronic Haz Ind:						
Non-Cancer Acute Haz Ind:						
<u>1997 Criteria Data</u>						
Facility ID:	8204			CERR Code:		
Facility SIC Code:	7216			TOGT:	.7	
CO:	43			ROGT:	0	
Air Basin:	SF			COT:		
District:	BA			NOXT:		
COID:	SCL			SOXT:		
DISN:	BAY AREA AQMD			PMT:		
CHAPIS:				PM10T:		
<u>1997 Toxic Data</u>						
Facility ID:	8204			COID:	SCL	
Facility SIC Code:	7216			DISN:	BAY AREA AQMD	
CO:	43			CHAPIS:		
Air Basin:	SF			CERR Code:		
District:	BA					
TS:						
Health Risk Asmt:						
Non-Cancer Chronic Haz Ind:						
Non-Cancer Acute Haz Ind:						
<u>1998 Criteria Data</u>						

Map Key	Number of Records	Direction	Distance (mi/ft)	Elev/Diff (ft)	Site	DB
<hr/>						
Facility ID:	8204				CERR Code:	
Facility SIC Code:	7216				TOGT:	.7
CO:	43				ROGT:	0
Air Basin:	SF				COT:	
District:	BA				NOXT:	
COID:	SCL				SOXT:	
DISN:	BAY AREA AQMD				PMT:	
CHAPIS:					PM10T:	
 <u>1998 Toxic Data</u>						
Facility ID:	8204				COID:	SCL
Facility SIC Code:	7216				DISN:	BAY AREA AQMD
CO:	43				CHAPIS:	
Air Basin:	SF				CERR Code:	
District:	BA					
TS:						
Health Risk Asmt:						
Non-Cancer Chronic Haz Ind:						
Non-Cancer Acute Haz Ind:						
 <u>1999 Criteria Data</u>						
Facility ID:	8204				CERR Code:	
Facility SIC Code:	7216				TOGT:	.675
CO:	43				ROGT:	0
Air Basin:	SF				COT:	
District:	BA				NOXT:	
COID:	SCL				SOXT:	
DISN:	BAY AREA AQMD				PMT:	
CHAPIS:					PM10T:	
 <u>1999 Toxic Data</u>						
Facility ID:	8204				COID:	SCL
Facility SIC Code:	7216				DISN:	BAY AREA AQMD
CO:	43				CHAPIS:	
Air Basin:	SF				CERR Code:	
District:	BA					
TS:						
Health Risk Asmt:						
Non-Cancer Chronic Haz Ind:						
Non-Cancer Acute Haz Ind:						
 <u>2000 Criteria Data</u>						
Facility ID:	8204				CERR Code:	
Facility SIC Code:	7216				TOGT:	.675
CO:	43				ROGT:	0
Air Basin:	SF				COT:	
District:	BA				NOXT:	
COID:	SCL				SOXT:	
DISN:	BAY AREA AQMD				PMT:	
CHAPIS:					PM10T:	
 <u>2000 Toxic Data</u>						
Facility ID:	8204				COID:	SCL
Facility SIC Code:	7216				DISN:	BAY AREA AQMD
CO:	43				CHAPIS:	
Air Basin:	SF				CERR Code:	
District:	BA					

Map Key	Number of Records	Direction	Distance (mi/ft)	Elev/Diff (ft)	Site	DB
TS: Health Risk Asmt: Non-Cancer Chronic Haz Ind: Non-Cancer Acute Haz Ind:						
10	2 of 2	SW	0.08 / 435.32	238.07 / 3	S & C CLEANING STORE 3155A SO BASCOM AVE CAMPBELL CA 95008	FED DRYCLEANERS
FRS Facility ID: NPDES IDs: NAICS Codes: SIC Codes: Latitude: Longitude:		110001188839 812320 37.26251 -121.94414				
11	1 of 3	SW	0.09 / 467.65	238.38 / 4	S&C CLEANERS 3155 S BASCOM AV CAMPBELL CA 95008	SANTA CLARA CUPA
Facility ID: PE: Description: Record ID:		FA0200344 2202 GENERATES < 100 KG/YR PR0314816				
11	2 of 3	SW	0.09 / 467.65	238.38 / 4	S AND C CLEANERS 3155 SOUTH BASCOM CAMPBELL CA 950080000	DRYCLEANERS
EPA ID: Create Date: Facility Act Ind: Inact Date: Reason: County Name: Region Code: Owner Name: Owner Street 1: Owner Street 2: Owner City: Owner State: Owner Zip:		CAL000116058 4/22/1994 No 6/30/1998 Cleaners Santa Clara 2 RICHARD WESTER 3155 S BASCOM AVE CAMPBELL CA 950086725		Owner Phone: Owner Fax: Contact Name: Contact Street 1: Contact Street 2: Contact City: Contact State: Contact Zip: Contact Phone: Mail Name: DD Latitude: DD Longitude:		
				0000000000 RICHARD WESTER INACT PER 98VQ FINAL NOTICE - BATCH 4/27 CAMPBELL CA 950086725 4083715194 		
11	3 of 3	SW	0.09 / 467.65	238.38 / 4	DRY CLEANING STORE THE 3155 SOUTH BASCOM CAMPBELL CA 950080000	DRYCLEANERS
EPA ID: Create Date: Facility Act Ind: Inact Date: Reason: County Name: Region Code: Owner Name: Owner Street 1: Owner Street 2: Owner City: Owner State: Owner Zip:		CAL000031939 5/10/1990 No 6/30/1999 DRY Santa Clara 2 RICHARD NESTOR 3155 S BASCOM CAMPBELL CA 950080000		Owner Phone: Owner Fax: Contact Name: Contact Street 1: Contact Street 2: Contact City: Contact State: Contact Zip: Contact Phone: Mail Name: DD Latitude: DD Longitude:		
				4083715194 -- -- INACT PER 99VQ FINAL NOTICE-NT -- -- 99 -- -- -- 		
12	1 of 11	SW	0.09 /	238.86 /	BASCOM & CAMDEN CHEVRON	CERS TANK

Map Key	Number of Records	Direction	Distance (mi/ft)	Elev/Diff (ft)	Site	DB
			484.13	4	SERVICE 3160 S BASCOM AV SAN JOSE CA 95124	

Site ID: 11096
Latitude: 37.265590
Longitude: -121.940970

Regulated Programs

EI Description: Hazardous Waste Generator
EI ID: 10351714

EI Description: Underground Storage Tank
EI ID: 10351714

EI Description: Chemical Storage Facilities
EI ID: 10351714

Violations

Violation Date: 11/10/2014
Violation Program: HW
Citation: 40 CFR 1 262.34(d)(5)(ii) - U.S. Code of Federal Regulations, Title 40, Chapter 1, Section(s) 262.34(d)(5)(ii)
Violation Notes:

Returned to compliance on 11/14/2014. EMERGENCY TELEPHONE CONTACT NUMBERS, NOT POSTED, INSPECTOR PROVIDED AND CORRECTION MADE WHILE INSPECTOR WAS ON SITE. OK.; Note: data in [Violation Notes] field for some records is truncated from the source.

Violation Description:

Failure to post, next to the telephone, Emergency Information (SQG) containing the location of emergency equipment, contact names and numbers.

Violations

Violation Date: 11/10/2014
Violation Program: HW
Citation: 22 CCR 12 66262.34(f) - California Code of Regulations, Title 22, Chapter 12, Section(s) 66262.34(f)
Violation Notes:

Returned to compliance on 11/14/2014. USED OIL TANK, LABEL IS FADED WITHOUT THE MOST RECENT ACCUMULATION START DATE VISIBLE.; Note: data in [Violation Notes] field for some records is truncated from the source.

Violation Description:

Failure to properly label hazardous waste accumulation containers with the following requirements: "Hazardous Waste", name and address of the generator, physical and chemical characteristics of the Hazardous Waste, and starting accumulation date.

Violations

Violation Date: 11/15/2013
Violation Program: HW
Citation: 22 CCR 12 66262.34(d) - California Code of Regulations, Title 22, Chapter 12, Section(s) 66262.34(d)
Violation Notes:

Returned to compliance on 12/03/2013. USED OIL HAS BEEN ACCUMULATING ON-SITE FOR LONGER THAN THE TIME ALLOWED (SIX MONTHS FOR SMALL QUANTITY GENERATOR). LAST PICK UP DATE WAS 11/21/2012. HAVE USED OIL PICKED UP AND PROVIDE A COPY OF THE RECEIPT TO OUR OFFICE WITHIN 30 DAYS.; Note: data in [Violation Notes] field for some records is truncated from the source.

Violation Description:

Failure to dispose of hazardous waste within 180 days (or 270 if waste is transported over 200 miles) for the generator who generates less than 1000 kilograms per month, but more than 100 kilograms per month.

Map Key	Number of Records	Direction	Distance (mi/ft)	Elev/Diff (ft)	Site	DB
---------	-------------------	-----------	------------------	----------------	------	----

Enforcements

Enf Action Date:	11/10/2014	Enf Action Program:	HW
Enf Action Type:	Notice of Violation (Unified Program)	Enf Action Source:	CERS
Enf Action Division:	Santa Clara County Environmental Health		
Enf Action Description:	Notice of Violation Issued by the Inspector at the Time of Inspection		
Enf Action Notes:			

Enf Action Date:	11/15/2013	Enf Action Program:	HW
Enf Action Type:	Notice of Violation (Unified Program)	Enf Action Source:	CERS
Enf Action Division:	Santa Clara County Environmental Health		
Enf Action Description:	Notice of Violation Issued by the Inspector at the Time of Inspection		
Enf Action Notes:			

Evaluations

Eval Date:	01/11/2018
Violations Found:	No
Eval General Type:	Compliance Evaluation Inspection
Eval Type:	Routine done by local agency
Eval Division:	Santa Clara County Environmental Health
Eval Program:	UST
Eval Source:	CERS
Eval Notes:	

This is the underground storage tank (UST) compliance inspection that should have been performed in October of 2017. Due to a scheduling error on HMCD's part, this inspection did not occur on 10/11/2017 when all UST system leak detection equipment was tested by UST Service Technician Brent Bowen of Tanknology. The UST fill spill buckets and the under dispenser containment sumps were visually inspected today. Presence of mechanical overfill prevention valves in tank drop tubes was visually confirmed. 10/11/2017 Monitoring System certification and spill bucket testing documentation has been reviewed and accepted. Facility is current with all required testing. Designated UST Operator monthly inspection and facility employee training records are in order. Submittal of UST information via California Environmental Reporting System (CERS) website on 12/13/2017 was reviewed and accepted. No UST violations were observed.; Note: data in [EVAL Notes] field for some records is truncated from the source.

Eval Date:	11/15/2013
Violations Found:	No
Eval General Type:	Compliance Evaluation Inspection
Eval Type:	Routine done by local agency
Eval Division:	Santa Clara County Environmental Health
Eval Program:	HMRP
Eval Source:	CERS
Eval Notes:	

ROUTINE HMBP INSPECTION PERFORMED. OBSERVED THE FOLLOWING HAZARDOUS MATERIALS IN HMBP QUANTITIES ONSITE: 87 GASOLINE -20,000 GALLON UST 91 GASOLINE - 15,000 GALLON UST USED MOTOR OIL - 250 GALLON AST USED FILTERS - 55 GALLON DRUM NOTE: USED COOLANT SHOULD BE REMOVED FROM HMBP INVENTORY REPORTED IN CERS IF YOU ARE NO LONGER GENERATING THIS WASTE STREAM. ; Note: data in [EVAL Notes] field for some records is truncated from the source.

Eval Date:	10/04/2018
Violations Found:	No
Eval General Type:	Compliance Evaluation Inspection
Eval Type:	Routine done by local agency
Eval Division:	Santa Clara County Environmental Health
Eval Program:	UST
Eval Source:	CERS
Eval Notes:	

Inspection began yesterday with site visit and records review and concluded today. All underground storage tank (UST) system leak detection equipment was reportedly tested yesterday by UST Service Technician Brent Bowen of Tanknology who came and went prior to the 11:00 a.m. inspection start time due to miscommunication. Mr. Bowen has current ICC California UST Service Technician certification (exp. 6/23/2019), Veeder-Root certification (exp. 4/26/2019), and Vaporless Manufacturing (VMI) TLDT-5000 line leak detector tester certification (exp. 6/8/2019). Mr. Dorrell stated that the spill buckets were also tested yesterday and that no monitoring equipment or spill containment deficiencies were reported by Mr. Bowen. Since the UST fill spill buckets, under dispenser containment sumps, and overfill prevention valves were visually inspected at the time of the UST monitoring system cold start inspection on 8/27/2018, observations associated with that inspection are [Truncated]; Note: data in [EVAL Notes] field for

Map Key	Number of Records	Direction	Distance (mi/ft)	Elev/Diff (ft)	Site	DB
---------	-------------------	-----------	------------------	----------------	------	----

some records is truncated from the source.

Eval Date: 11/15/2013
Violations Found: Yes
Eval General Type: Compliance Evaluation Inspection
Eval Type: Routine done by local agency
Eval Division: Santa Clara County Environmental Health
Eval Program: HW
Eval Source: CERS
Eval Notes:

ROUTINE HAZARDOUS WASTE INSPECTION PERFORMED FOR GAS STATION AND SMOG ONLY STATION. EPA ID - CAL000124059
 REVIEWED WASTE DISPOSAL RECEIPTS FOR USED OIL AND USED FILTERS. FACILITY USES MISSION LINENS FOR SHOP TOWEL
 SERVICE. ABSORBENT IS AVAILABLE FOR POSSIBLE SPILLS. OBSERVED EMERGENCY CONTACT INFORMATION AND SITE MAP POSTED.
 FIRE EXTINGUISHERS ARE CURRENT AND ARE SERVICED ANNUALLY IN DECEMBER. ; Note: data in [EVAL Notes] field for some records is truncated from the source.

Eval Date: 11/10/2014
Violations Found: Yes
Eval General Type: Compliance Evaluation Inspection
Eval Type: Routine done by local agency
Eval Division: Santa Clara County Environmental Health
Eval Program: HW
Eval Source: CERS
Eval Notes:

ON SITE FOR HAZARDOUS WASTE PERMIT INSPECTION. WASTE RECEIPTS REVIEW, USED OIL PICKED UP, 2 X YEAR. OK CERS REVIEW,
 OK FACILITY WALK THROUGH; EMERGENCY TELEPHONE CONTACT NUMBERS, NOT POSTED, INSPECTOR PROVIDED AND CORRECTION
 MADE WHILE INSPECTOR WAS ON SITE. OK, USED OIL TANK, LABEL IS FADED WITHOUT THE MOST RECENT ACCUMULATION START
 DATE VISIBLE. ; Note: data in [EVAL Notes] field for some records is truncated from the source.

Eval Date: 11/10/2014
Violations Found: No
Eval General Type: Compliance Evaluation Inspection
Eval Type: Routine done by local agency
Eval Division: Santa Clara County Environmental Health
Eval Program: HMRRP
Eval Source: CERS
Eval Notes:

ON SITE TO CONFIRM HMBP INVENTORY AND PERMIT INSPECTION, MARK DORCELL, FUEL DISPENSING AND AUTO REPAIR BUSINESS
 OWNER. FUEL OWNER (NO UST PERMIT) CHEVRON OWNS THE PROPERTY, USTS, AND BUILDING ASSETS. UST PERMIT HOLDER. (NO
 HMBP) MOST RECENT SUBMITTALS ARE APPROVED. SEE CERS SYSTEM FOR UPDATES.; Note: data in [EVAL Notes] field for some records is truncated from the source.

Affiliations

Affil Type Desc: Legal Owner
Entity Name: MARK COSTANTINO-DORRELL
Entity Title:
Address: 3160 S BASCOM AVE
City: SAN JOSE
State: CA
Country: United States
Zip Code: 95124
Phone: (408) 371-0780

Affil Type Desc: UST Tank Owner
Entity Name: MARK COSTANTINO-DORRELL
Entity Title:
Address: 3160 S BASCOM AVE
City: SAN JOSE
State: CA
Country: United States
Zip Code: 95124

Map Key	Number of Records	Direction	Distance (mi/ft)	Elev/Diff (ft)	Site	DB
Phone:		(408) 371-0780				
Affil Type Desc:		Document Preparer				
Entity Name:		MARK COSTANTINO-DORRELL				
Entity Title:						
Address:						
City:						
State:						
Country:						
Zip Code:						
Phone:						
Affil Type Desc:		Facility Mailing Address				
Entity Name:		Mailing Address				
Entity Title:						
Address:		3160 S BASCOM AVE				
City:		SAN JOSE				
State:		CA				
Country:						
Zip Code:		95124				
Phone:						
Affil Type Desc:		UST Property Owner Name				
Entity Name:		MARK COSTANTINO-DORRELL				
Entity Title:						
Address:		3160 S BASCOM AVE				
City:		SAN JOSE				
State:		CA				
Country:		United States				
Zip Code:		95124				
Phone:		(408) 371-0780				
Affil Type Desc:		Identification Signer				
Entity Name:		Mark Costantino-Dorrell				
Entity Title:		Business Owner				
Address:						
City:						
State:						
Country:						
Zip Code:						
Phone:						
Affil Type Desc:		CUPA District				
Entity Name:		Santa Clara County Environmental Health				
Entity Title:						
Address:		1555 Berger Drive, Suite 300				
City:		San Jose				
State:		CA				
Country:						
Zip Code:		95112-2716				
Phone:		(408) 918-3400				
Affil Type Desc:		Environmental Contact				
Entity Name:		MARK COSTANTINO-DORRELL				
Entity Title:						
Address:		3160 S BASCOM AVE				
City:		SAN JOSE				
State:		CA				
Country:						
Zip Code:		95124				
Phone:						
Affil Type Desc:		Parent Corporation				
Entity Name:		BASCOM & CAMDEN CHEVRON SERVICE				
Entity Title:						
Address:						
City:						
State:						
Country:						

Map Key	Number of Records	Direction	Distance (mi/ft)	Elev/Diff (ft)	Site	DB
Zip Code: Phone: Affil Type Desc: Property Owner Entity Name: MARK COSTANTINO-DORRELL Entity Title: Address: 3160 S BASCOM AVE City: SAN JOSE State: CA Country: United States Zip Code: 95124 Phone: (408) 371-0780 Affil Type Desc: UST Tank Operator Entity Name: MARK COSTANTINO-DORRELL Entity Title: Address: 3160 S BASCOM AVE City: SAN JOSE State: CA Country: United States Zip Code: 95124 Phone: (408) 371-0780 Affil Type Desc: Operator Entity Name: MARK COSTANTINO-DORRELL Entity Title: Address: City: State: Country: Zip Code: Phone: (408) 832-4542						
12	2 of 11	SW	0.09 / 484.13	238.86 / 4	CHEVRON STATION #90835 3160 S BASCOM AV SAN JOSE CA 95124	SANTA CLARA CUPA
Facility ID: FA0259623 PE: 2202 Description: GENERATES < 100 KG/YR Record ID: PR0380409						
12	3 of 11	SW	0.09 / 484.13	238.86 / 4	BASCOM & CAMDEN CHEVRON 3160 S BASCOM AV SAN JOSE CA 95124	SANTA CLARA CUPA
Facility ID: FA0268181 PE: 2399 Description: UNDERGROUND STORAGE TANK PROGRAM RECORD Record ID: PR0395936 PE: BP02 Description: HMBP FACILITY, 4-6 CHEMICALS Record ID: PR0395778 PE: 2205 Description: GENERATES 100 KG YR TO <5 TONS/YR Record ID: PR0313420						
12	4 of 11	SW	0.09 / 484.13	238.86 / 4	CHEVRON STATION #90835 3160 S BASCOM AV SAN JOSE CA 95124	DELISTED CTNK
Site ID: 104934						

Map Key	Number of Records	Direction	Distance (mi/ft)	Elev/Diff (ft)	Site	DB
Latitude:		37.265590				
Longitude:		-121.940970				
Original Source:		CTNK				
Record Date:		29-NOV-2018				

12	5 of 11	SW	0.09 / 484.13	238.86 / 4	CHEVRON ENVIRONMENTAL MGMT CO 3160 SO BASCOM AVE SAN JOSE CA 95124	EMISSIONS
--------------------	---------	----	---------------	------------	--	-----------

2004 Criteria Data

Facility ID:	15207	CERR Code:	
Facility SIC Code:	4953	TOGT:	.128
CO:	43	ROGT:	.0894208
Air Basin:	SF	COT:	
District:	BA	NOXT:	
COID:	SCL	SOXT:	
DISN:	BAY AREA AQMD	PMT:	
CHAPIS:		PM10T:	

2004 Toxic Data

Facility ID:	15207	COID:	SCL
Facility SIC Code:	4953	DISN:	BAY AREA AQMD
CO:	43	CHAPIS:	
Air Basin:	SF	CERR Code:	
District:	BA		
TS:			
Health Risk Asmt:			
Non-Cancer Chronic Haz Ind:			
Non-Cancer Acute Haz Ind:			

2005 Criteria Data

Facility ID:	15207	CERR Code:	
Facility SIC Code:	4953	TOGT:	.075
CO:	43	ROGT:	.052395
Air Basin:	SF	COT:	
District:	BA	NOXT:	
COID:	SCL	SOXT:	
DISN:	BAY AREA AQMD	PMT:	
CHAPIS:		PM10T:	

2005 Toxic Data

Facility ID:	15207	COID:	SCL
Facility SIC Code:	4953	DISN:	BAY AREA AQMD
CO:	43	CHAPIS:	
Air Basin:	SF	CERR Code:	
District:	BA		
TS:			
Health Risk Asmt:			
Non-Cancer Chronic Haz Ind:			
Non-Cancer Acute Haz Ind:			

12	6 of 11	SW	0.09 / 484.13	238.86 / 4	90835 3160 SO BASCOM AVE SAN JOSE CA 95124	HHSS
--------------------	---------	----	---------------	------------	--	------

County: Santa Clara

Map Key	Number of Records	Direction	Distance (mi/ft)	Elev/Diff (ft)	Site	DB
Pdf File Url:		http://geotracker.waterboards.ca.gov/ustpdfs/pdf/0002cfe3.pdf				
12	7 of 11	SW	0.09 / 484.13	238.86 / 4	BASCOM & CAMDEN CHEVRON SERVICE 3160 S BASCOM AV SAN JOSE CA 95124	SANJOSE HM
Occup ID:		400888	SIC:		5541	
Class:		S1	Hazmat Insp Dis:			
Prop Use:		571	Insp Dist:		2500	
Station:		9	District:		10	
HMMP:		Long Form	Floors Above:		1	
HMMP Date:		1/10/2019	Hide:		FALSE	
HMOC:		1				
HMOC Description:		GASOLINE STATIONS				
12	8 of 11	SW	0.09 / 484.13	238.86 / 4	90835 3160 SO BASCOM AVE SAN JOSE CA	HIST TANK
Owner Name:		CHEVRON U.S.A. INC.	No of Containers:		4	
Owner Street:		575 MARKET	County:		SANTA CLARA	
Owner City:		SAN FRANCISCO	Facility State:		CA	
Owner State:		CA	Facility Zip:		95124	
Owner Zip:		94105				
12	9 of 11	SW	0.09 / 484.13	238.86 / 4	Chevron #9-0835 3160 S Bascom Ave San Jose CA	SANTA CLARA LO
SCVWD ID:		08S1W02L01f				
Closure Date:		11/29/2007				
Link:		http://lustop.sccgov.org/files/08S1W02L01f/				
12	10 of 11	SW	0.09 / 484.13	238.86 / 4	BASCOM/CAMDEN CHEVRON 3160 SOUTH BASCOM AVENUE SAN JOSE CA 95124-0000	RCRA NON GEN
EPA Handler ID:		CAL000124059				
Gen Status Universe:		No Report				
Contact Name:		MARK COSTANTINO-DORRELL				
Contact Address:		3160 S BASCOM AVE , , SAN JOSE , CA, 95124 ,				
Contact Phone No and Ext:		408-371-0780				
Contact Email:		PWRPLAY1@PACBELL.NET				
Contact Country:						
County Name:		SANTA CLARA				
EPA Region:		09				
Land Type:						
Receive Date:		19941205				
Violation/Evaluation Summary						
Note:		NO RECORDS: As of Mar 2019, there are no Compliance Monitoring and Enforcement (violation) records associated with this facility (EPA ID).				
Handler Summary						
Importer Activity:		No				
Mixed Waste Generator:		No				

Map Key	Number of Records	Direction	Distance (mi/ft)	Elev/Diff (ft)	Site	DB
Transporter Activity:		Yes				
Transfer Facility:		No				
Onsite Burner Exemption:		No				
Furnace Exemption:		No				
Underground Injection Activity:		No				
Commercial TSD:		No				
Used Oil Transporter:		No				
Used Oil Transfer Facility:		No				
Used Oil Processor:		No				
Used Oil Refiner:		No				
Used Oil Burner:		No				
Used Oil Market Burner:		No				
Used Oil Spec Marketer:		No				

Hazardous Waste Handler Details

Sequence No: 1
Receive Date: 19941205
Handler Name: BASCOM/CAMDEN CHEVRON
Generator Status Universe: No Report
Source Type: Implementer

Owner/Operator Details

Owner/Operator Ind:	Current Operator	Street No:	
Type:	Other	Street 1:	3160 S BASCOM AVE
Name:	MARK COSTANTINO-DORRELL	Street 2:	
Date Became Current:		City:	SAN JOSE
Date Ended Current:		State:	CA
Phone:	408-371-0780	Country:	
Source Type:	Implementer	Zip Code:	95124

Owner/Operator Ind:	Current Owner	Street No:	
Type:	Other	Street 1:	1417 DRY CREEK ROAD
Name:	MARK C DORRELL	Street 2:	
Date Became Current:		City:	SAN JOSE
Date Ended Current:		State:	CA
Phone:	000-000-0000	Country:	
Source Type:	Implementer	Zip Code:	95125-0000

<u>12</u>	11 of 11	SW	0.09 / 484.13	238.86 / 4	CHEVRON STATION 90835 3160 S BASCOM AVE SAN JOSE CA 95124-2531	RCRA SQG
---------------------------	----------	-----------	--------------------------	-----------------------	---	-----------------

EPA Handler ID: CAR000116343
Gen Status Universe: Small Quantity Generator
Contact Name: KATHY NORRIS
Contact Address: P O BOX 6004 , , SAN RAMON , CA, 94583 , US
Contact Phone No and Ext: 925-842-5931
Contact Email:
Contact Country: US
County Name: SANTA CLARA
EPA Region: 09
Land Type: Private
Receive Date: 20020516

Violation/Evaluation Summary

Note: NO RECORDS: As of Mar 2019, there are no Compliance Monitoring and Enforcement (violation) records associated with this facility (EPA ID).

Handler Summary

Map Key	Number of Records	Direction	Distance (mi/ft)	Elev/Diff (ft)	Site	DB
<hr/>						
Importer Activity:	No					
Mixed Waste Generator:	No					
Transporter Activity:	No					
Transfer Facility:	No					
Onsite Burner Exemption:	No					
Furnace Exemption:	No					
Underground Injection Activity:	No					
Commercial TSD:	No					
Used Oil Transporter:	No					
Used Oil Transfer Facility:	No					
Used Oil Processor:	No					
Used Oil Refiner:	No					
Used Oil Burner:	No					
Used Oil Market Burner:	No					
Used Oil Spec Marketer:	No					
 <u>Hazardous Waste Handler Details</u>						
Sequence No:	1					
Receive Date:	20020516					
Handler Name:	CHEVRON STATION 90835					
Generator Status Universe:	Small Quantity Generator					
Source Type:	Notification					
 <u>Waste Code Details</u>						
Hazardous Waste Code:	D001					
Waste Code Description:	IGNITABLE WASTE					
Hazardous Waste Code:	D018					
Waste Code Description:	BENZENE					
 <u>Owner/Operator Details</u>						
Owner/Operator Ind:	Current Owner				Street No:	
Type:	Private				Street 1:	P O BOX 6004
Name:	CHEVRON PRODUCTS COMPANY				Street 2:	
Date Became Current:					City:	SAN RAMON
Date Ended Current:					State:	CA
Phone:	925-842-5931				Country:	
Source Type:	Notification				Zip Code:	94583

13	1 of 8	WSW	0.09 / 485.80	236.21 / 1	SMOG DOCTOR 2270 CAMDEN AV CAMPBELL CA 95008	CERS HAZ
--------------------	--------	-----	---------------	------------	--	----------

Site ID: 68593
 Latitude: 37.266500
 Longitude: -121.942030

Regulated Programs

El Description:	Hazardous Waste Generator	El ID:	10349803
El Description:	Chemical Storage Facilities	El ID:	10349803

Violations

Violation Date:	10/13/2017	Violation Source:	CERS
Violation Program:	HMRRP	Violation Division:	Santa Clara County Environmental Health
Citation:	HSC 6.95 25508(a)(1) - California Health and Safety Code, Chapter 6.95, Section(s) 25508(a)(1)		
Violation Notes:			

Map Key	Number of Records	Direction	Distance (mi/ft)	Elev/Diff (ft)	Site	DB
---------	-------------------	-----------	------------------	----------------	------	----

Returned to compliance on 12/12/2017. Facility has not submitted a Hazardous Materials Business Plan to date. This violation was first cited on 9-12-2012.; Note: data in [Violation Notes] field for some records is truncated from the source.

Violation Description:

Failure to complete and electronically submit a business plan when storing/handling a hazardous material at or above reportable quantities.

Violations

Violation Date: 10/13/2017
Violation Program: HW
Citation: 40 CFR 1 265.201(c)(5) - U.S. Code of Federal Regulations, Title 40, Chapter 1, Section(s) 265.201(c)(5)
Violation Notes:

Violation Source: CERS
Violation Division: Santa Clara County Environmental Health

Returned to compliance on 12/12/2017. Observed used oil in the secondary containment of the waste oil tank. Facility must inspect this compartment to ensure that it stays clean and dry. Remove oil and being inspecting for and leaks as required. See directions below for inspection frequency and requirements. ; Note: data in [Violation Notes] field for some records is truncated from the source.

Violation Description:

Failure to inspect hazardous waste tanks for the following, when present:

- 4) The construction materials of the tank at least weekly to detect corrosion or leaking of fixtures or seams.
- 5) The construction materials of, and the area immediately surrounding, discharge confinement structures (e.g., dikes) at least weekly to detect erosion or obvious signs of leakage (e.g., wet spots or dead vegetation).

Violations

Violation Date: 10/13/2017
Violation Program: HMRRP
Citation: HSC 6.95 25505(a)(4) - California Health and Safety Code, Chapter 6.95, Section(s) 25505(a)(4)
Violation Notes:

Violation Source: CERS
Violation Division: Santa Clara County Environmental Health

Returned to compliance on 12/12/2017. Facility employees are trained throughout the year on emergency response but training has never been formally logged. Complete these training logs annually and retain them for 3 years.; Note: data in [Violation Notes] field for some records is truncated from the source.

Violation Description:

Failure to provide initial and annual training to all employees in safety procedures in the event of a release or threatened release of a hazardous material or failure to document and maintain training records for a minimum of three years.

Violations

Violation Date: 10/13/2017
Violation Program: HW
Citation: 22 CCR 12 66262.12 - California Code of Regulations, Title 22, Chapter 12, Section(s) 66262.12
Violation Notes:

Violation Source: CERS
Violation Division: Santa Clara County Environmental Health

Returned to compliance on 12/12/2017. EPA ID number CAL 000174178 is currently inactive. Mr. Behbahani filled out DTSC form 1358 at the time of inspection to reactivate this number.; Note: data in [Violation Notes] field for some records is truncated from the source.

Violation Description:

Failure to obtain an Identification Number prior to treating, storing, disposing of, transporting or offering for transportation any hazardous waste.

Violations

Violation Date: 10/13/2017
Violation Program: HMRRP
Citation: HSC 6.95 25505.1 - California Health and Safety Code, Chapter 6.95, Section(s) 25505.1
Violation Notes:

Violation Source: CERS
Violation Division: Santa Clara County Environmental Health

Map Key	Number of Records	Direction	Distance (mi/ft)	Elev/Diff (ft)	Site	DB
----------------	--------------------------	------------------	-------------------------	-----------------------	-------------	-----------

Returned to compliance on 12/12/2017. Facility must notify landlord in writing of their compliance with HMBP requirements. A template letter was given to the facility at the time of inspection. Email a copy of the completed letter to the landlord and one copy to my office. Save a copy for verification of compliance in the future.; Note: data in [Violation Notes] field for some records is truncated from the source.

Violation Description:

Failure to notify property owner in writing that the business is subject to the business plan program and has complied with its provisions.

Evaluations

Eval Date: 10/13/2017
Violations Found: Yes
Eval General Type: Compliance Evaluation Inspection
Eval Type: Routine done by local agency
Eval Division: Santa Clara County Environmental Health
Eval Program: HW
Eval Source: CERS
Eval Notes:

Facility is a smog and oil change shop that generates used oil and used metal-cased oil filters. Dirty rags are commercially laundered. Facility has emergency spill equipment on-site. No spills or open containers of waste were observed during the inspection and facility appears to have good housekeeping practices overall. Inspection included walk-through of shop, 2 back rooms, and inspection of trash cans and 3 years of hazardous waste disposal receipts. The following violations were corrected at the time of inspection: G412 Container marking (used oil/fuel filters): 1x55 gallon used oil filter container had no label. A label was completed during the inspection. G020 Marking of hazardous waste: Observed the hazardous waste label on 1x110 gallon used oil tank to be fading. Label was refreshed during inspection. G211 Emergency Information Posted (SQG): Emergency information was not posted at the time of inspection. A complete emergency posting was created at the of [Truncated]; Note: data in [EVAL Notes] field for some records is truncated from the source.

Eval Date: 12/12/2017
Violations Found: No
Eval General Type: Other/Unknown
Eval Type: Other, not routine, done by local agency
Eval Division: Santa Clara County Environmental Health
Eval Program: HW
Eval Source: CERS
Eval Notes:

On-site to conduct a follow-up inspection to determine the status of violations issued on 10/13/17. The following violations have been corrected: G002: Inactive EPA ID number- Mr. Behbahani sent the forms to DTSC to reactivate this number. G232: Mr. Behbahani stated that he does weekly tank inspections and that the dipstick to the port originally observed was actually to a draining compartment for draining used oil filters. Mr. stated that secondary containment of tank is clean and dry. ; Note: data in [EVAL Notes] field for some records is truncated from the source.

Eval Date: 10/13/2017
Violations Found: Yes
Eval General Type: Compliance Evaluation Inspection
Eval Type: Routine done by local agency
Eval Division: Santa Clara County Environmental Health
Eval Program: HMRRP
Eval Source: CERS
Eval Notes:

Facility has not submitted a Hazardous Materials Business Plan to date. Please call our office to schedule and appointment to get assistance with your submission via the online portal, FrontCounter. (owner id ow0110297) Facility has the following reportable chemicals: 110 gallons of used oil 120 gallons of 5W20 120 gallons of 5W30 The following chemicals are below reporting thresholds: 2x75 cf of compressed nitrogen gas 1x15 gallon container of used oil filters ; Note: data in [EVAL Notes] field for some records is truncated from the source.

Eval Date: 12/12/2017
Violations Found: No
Eval General Type: Other/Unknown
Eval Type: Other, not routine, done by local agency
Eval Division: Santa Clara County Environmental Health
Eval Program: HMRRP
Eval Source: CERS
Eval Notes:

Map Key	Number of Records	Direction	Distance (mi/ft)	Elev/Diff (ft)	Site	DB
----------------	------------------------------	------------------	-----------------------------	---------------------------	-------------	-----------

On-site to conduct a follow-up inspection to determine the status of violations issued on 10/13/17. The following violations have been corrected: B100-HMBP was submitted online on 11/2/2017 with the assistance of Yoni Fajardo, Hazardous Materials Technician. B125- Assisted Mr. Behbahani with sending the landlord notification letter at the time of inspection. B130- Bill Behbahani showed training log for annual emergency response training for the single shop employee. All violations will be closed. No further action at this time. Bill Behbahani stated during the inspection the business will be sold soon and will be closing. Call HMCD office to notify of closure once process is complete.; Note: data in [EVAL Notes] field for some records is truncated from the source.

Affiliations

Affil Type Desc: Property Owner
Entity Name: Akbar Nazomyan
Entity Title:
Address:
City:
State:
Country: United States
Zip Code:
Phone: (408) 438-3446

Affil Type Desc: Document Preparer
Entity Name: Bill Behbahani
Entity Title:
Address:
City:
State:
Country:
Zip Code:
Phone:

Affil Type Desc: Operator
Entity Name: BILL BEHBAHANI
Entity Title:
Address:
City:
State:
Country:
Zip Code:
Phone: (408) 559-3127

Affil Type Desc: Environmental Contact
Entity Name: BILL BEHBAHANI
Entity Title:
Address: 2270 Camden Ave
City: San Jose
State: CA
Country:
Zip Code: 95008
Phone:

Affil Type Desc: Legal Owner
Entity Name: BEHBAHANI, BILL
Entity Title:
Address: 2270 CAMDEN AV
City: CAMPBELL
State: CA
Country: United States
Zip Code: 95008
Phone: (408) 559-3127

Affil Type Desc: Parent Corporation
Entity Name: SMOG DOCTOR
Entity Title:
Address:
City:
State:
Country:

Map Key	Number of Records	Direction	Distance (mi/ft)	Elev/Diff (ft)	Site	DB
Zip Code: Phone: Affil Type Desc: Facility Mailing Address Entity Name: Mailing Address Entity Title: Address: 2270 CAMDEN AV City: CAMPBELL State: CA Country: Zip Code: 95008 Phone: Affil Type Desc: CUPA District Entity Name: Santa Clara County Environmental Health Entity Title: Address: 1555 Berger Drive, Suite 300 City: San Jose State: CA Country: Zip Code: 95112-2716 Phone: (408) 918-3400 Affil Type Desc: Identification Signer Entity Name: Bill Behbahani Entity Title: Owner Address: City: State: Country: Zip Code: Phone:						
13	2 of 8	WSW	0.09 / 485.80	236.21 / 1	SMOG DOCTOR 2270 CAMDEN AV CAMPBELL CA 95008	SANTA CLARA CUPA
Facility ID: FA0200260 PE: 2201 Description: GENERATES WASTE OIL ONLY Record ID: PR0313492 PE: BP01 Description: HMBP FACILITY, 1-3 CHEMICALS Record ID: PR0410952						
13	3 of 8	WSW	0.09 / 485.80	236.21 / 1	PERFECT TIMING 2270 CAMDEN AVE CAMPBELL CA 95008	HHSS
County: Santa Clara Pdf File Url: http://geotracker.waterboards.ca.gov/ustpdfs/pdf/0002ce40.pdf						
13	4 of 8	WSW	0.09 / 485.80	236.21 / 1	FILLEM UP 2270 CAMDEN AVE CAMPBELL CA 95008	HHSS
County: Santa Clara Pdf File Url: http://geotracker.waterboards.ca.gov/ustpdfs/pdf/00020676.pdf						
13	5 of 8	WSW	0.09 / 485.80	236.21 / 1	SMOG DOCTOR 2270 CAMDEN AV	SANJOSE HM

Map Key	Number of Records	Direction	Distance (mi/ft)	Elev/Diff (ft)	Site	DB
CAMPBELL CA 95008						
Occup ID:	601582			SIC:	0	
Class:	S1			Hazmat Insp Dis:		
Prop Use:	579			Insp Dist:	2400	
Station:	9			District:	10	
HMMP:	LONG FORM			Floors Above:	1	
HMMP Date:	9/12/2012			Hide:	FALSE	
HMOC:	4					
HMOC Description:	AUTO REPAIR					
13	6 of 8	WSW	0.09 / 485.80	236.21 / 1	FILL'EM UP 2270 CAMDEN AVE. CAMPBELL CA	HIST TANK
Owner Name:	NAZIMIAN AKBAR			No of Containers:	4	
Owner Street:	2270 CAMDEN AVE.			County:	SANTA CLARA	
Owner City:	CAMPBELL			Facility State:	CA	
Owner State:	CA			Facility Zip:	95008	
Owner Zip:	95008					
13	7 of 8	WSW	0.09 / 485.80	236.21 / 1	PERFECT TIMING 2270 CAMDEN AVE CAMPBELL CA	HIST TANK
Owner Name:	ASCAR NAZEMAIN, ETAL			No of Containers:	5	
Owner Street:	18856 HUNTER WAY			County:	SANTA CLARA	
Owner City:	CUPERTINO			Facility State:	CA	
Owner State:	CA			Facility Zip:	95008	
Owner Zip:	95014					
13	8 of 8	WSW	0.09 / 485.80	236.21 / 1	Smog Doctor 2270 Camden Ave San Jose CA	SANTA CLARA LO
SCVWD ID:	08S1W02F03f					
Closure Date:	3/29/1995					
Link:	http://lustop.sccgov.org/files/08S1W02F03f/					
14	1 of 1	S	0.10 / 503.62	236.27 / 1	FANTASTIC FAMILY DENTAL 2242 CAMDEN AV STE 101 SAN JOSE CA 95124	SANTA CLARA CUPA
Facility ID:	FA0289403					
PE:	2240					
Description:	GENERATES < 10 GAL/YR					
Record ID:	PR0433852					
15	1 of 1	SW	0.10 / 512.31	239.65 / 5	CHEVRON #9-0835 3160 BASCOM AVENUE SAN JOSE CA 95124	LUST
Global ID:	T0608535477			County:	SANTA CLARA	
Status:	COMPLETED - CASE CLOSED			Latitude:	37.265635	
Status Date:	2007-11-29 00:00:00			Longitude:	-121.941012	
Case Type:	LUST CLEANUP SITE					
Date Source:	LUST Cleanup Sites from GeoTracker Search; LUST Cleanup Sites from GeoTracker Cleanup Sites Data Download					

Map Key	Number of Records	Direction	Distance (mi/ft)	Elev/Diff (ft)	Site	DB
---------	----------------------	-----------	---------------------	-------------------	------	----

LUST Cleanup Sites from GeoTracker Cleanup Sites Data Download - Facilities Detail

RB Case Number:		Potential COC:	Gasoline
Local Case Number:	08S1W02L01f	How Discovered:	
Begin Date:	1996-01-24 00:00:00	Stop Method:	
Lead Agency:	SANTA CLARA COUNTY LOP	Stop Description:	
Local Agency:		Case Worker:	
CUF Case:	NO	File Location:	All Files are on GeoTracker or in the Local Agency Database
Potential Media of Concern:	Aquifer used for drinking water supply		
How Discovered Description:			
Calwater Watershed Name:	Santa Clara - Guadalupe River (205.40)		
DWR GW Subbasin Name:	Santa Clara Valley - Santa Clara (2-009.02)		
Disadvantaged Community:			
Site History:			

Regulatory Activity

Action Type:	RESPONSE
Date :	2007-12-05 00:00:00
Action:	Well Destruction Report
Action Type:	ENFORCEMENT
Date :	2007-11-29 00:00:00
Action:	Closure/No Further Action Letter
Action Type:	ENFORCEMENT
Date :	2007-11-29 00:00:00
Action:	Closure/No Further Action Letter - #029211
Action Type:	RESPONSE
Date :	2007-05-18 00:00:00
Action:	Correspondence
Action Type:	ENFORCEMENT
Date :	2006-12-06 00:00:00
Action:	* No Action - #606021
Action Type:	RESPONSE
Date :	2006-11-13 00:00:00
Action:	Monitoring Report - Quarterly
Action Type:	RESPONSE
Date :	2006-02-17 00:00:00
Action:	Soil and Water Investigation Report
Action Type:	RESPONSE
Date :	2006-02-16 00:00:00
Action:	Soil and Water Investigation Report
Action Type:	RESPONSE
Date :	2006-02-16 00:00:00
Action:	Other Report / Document
Action Type:	ENFORCEMENT
Date :	2005-10-14 00:00:00
Action:	Staff Letter - #504101
Action Type:	RESPONSE
Date :	2005-10-12 00:00:00
Action:	Soil and Water Investigation Workplan
Action Type:	RESPONSE
Date :	2005-05-13 00:00:00
Action:	NPDES / WDR Reports

Map Key	Number of Records	Direction	Distance (mi/ft)	Elev/Diff (ft)	Site	DB
Action Type:		RESPONSE				
Date :		2005-05-13 00:00:00				
Action:		Remedial Progress Report				
Action Type:		RESPONSE				
Date :		2005-01-31 00:00:00				
Action:		Monitoring Report - Quarterly				
Action Type:		RESPONSE				
Date :		2005-01-30 00:00:00				
Action:		Remedial Progress Report				
Action Type:		RESPONSE				
Date :		2004-10-31 00:00:00				
Action:		Monitoring Report - Quarterly				
Action Type:		RESPONSE				
Date :		2004-10-30 00:00:00				
Action:		Remedial Progress Report				
Action Type:		RESPONSE				
Date :		2004-07-31 00:00:00				
Action:		Monitoring Report - Quarterly				
Action Type:		RESPONSE				
Date :		2004-07-30 00:00:00				
Action:		Remedial Progress Report				
Action Type:		ENFORCEMENT				
Date :		2004-06-25 00:00:00				
Action:		Staff Letter - #44212				
Action Type:		RESPONSE				
Date :		2004-04-30 00:00:00				
Action:		Monitoring Report - Quarterly				
Action Type:		RESPONSE				
Date :		2004-01-31 00:00:00				
Action:		Monitoring Report - Quarterly				
Action Type:		REMEDIATION				
Date :		2004-01-07 00:00:00				
Action:		In Situ Physical/Chemical Treatment (other than SVE)				
Action Type:		RESPONSE				
Date :		2003-10-31 00:00:00				
Action:		Monitoring Report - Quarterly				
Action Type:		RESPONSE				
Date :		2003-09-27 00:00:00				
Action:		Other Report / Document				
Action Type:		RESPONSE				
Date :		2003-08-21 00:00:00				
Action:		Other Report / Document				
Action Type:		RESPONSE				
Date :		2003-07-31 00:00:00				
Action:		Monitoring Report - Quarterly				
Action Type:		ENFORCEMENT				
Date :		2003-04-30 00:00:00				
Action:		Staff Letter - #41429				
Action Type:		RESPONSE				
Date :		2003-04-30 00:00:00				
Action:		Monitoring Report - Quarterly				
Action Type:		RESPONSE				

Map Key	Number of Records	Direction	Distance (mi/ft)	Elev/Diff (ft)	Site	DB
Date :		2003-01-30 00:00:00				
Action:		Monitoring Report - Quarterly				
Action Type:		RESPONSE				
Date :		2002-10-30 00:00:00				
Action:		Monitoring Report - Quarterly				
Action Type:		ENFORCEMENT				
Date :		2002-08-26 00:00:00				
Action:		Staff Letter - #38544				
Action Type:		RESPONSE				
Date :		2002-06-28 00:00:00				
Action:		Other Report / Document				
Action Type:		RESPONSE				
Date :		2002-04-30 00:00:00				
Action:		Monitoring Report - Quarterly				
Action Type:		ENFORCEMENT				
Date :		2002-04-29 00:00:00				
Action:		Staff Letter - #37551				
Action Type:		RESPONSE				
Date :		2002-04-24 00:00:00				
Action:		Interim Remedial Action Report				
Action Type:		RESPONSE				
Date :		2002-04-22 00:00:00				
Action:		Other Report / Document				
Action Type:		ENFORCEMENT				
Date :		2002-02-25 00:00:00				
Action:		Staff Letter - #37547				
Action Type:		RESPONSE				
Date :		2002-02-22 00:00:00				
Action:		Soil and Water Investigation Workplan				
Action Type:		RESPONSE				
Date :		2002-01-30 00:00:00				
Action:		Monitoring Report - Quarterly				
Action Type:		ENFORCEMENT				
Date :		2001-12-16 00:00:00				
Action:		Staff Letter - #19656				
Action Type:		RESPONSE				
Date :		2001-10-30 00:00:00				
Action:		Monitoring Report - Quarterly				
Action Type:		RESPONSE				
Date :		2001-08-15 00:00:00				
Action:		Corrective Action Plan / Remedial Action Plan				
Action Type:		RESPONSE				
Date :		2001-07-30 00:00:00				
Action:		Monitoring Report - Quarterly				
Action Type:		RESPONSE				
Date :		2001-07-15 00:00:00				
Action:		Soil and Water Investigation Report				
Action Type:		ENFORCEMENT				
Date :		2001-06-26 00:00:00				
Action:		Staff Letter - #19652				
Action Type:		RESPONSE				
Date :		2001-04-30 00:00:00				

<i>Map Key</i>	<i>Number of Records</i>	<i>Direction</i>	<i>Distance (mi/ft)</i>	<i>Elev/Diff (ft)</i>	<i>Site</i>	<i>DB</i>
Action:		Monitoring Report - Quarterly				
Action Type:		ENFORCEMENT				
Date :		2001-04-16 00:00:00				
Action:		Staff Letter - #19648				
Action Type:		RESPONSE				
Date :		2001-01-30 00:00:00				
Action:		Monitoring Report - Quarterly				
Action Type:		RESPONSE				
Date :		2000-09-25 00:00:00				
Action:		Correspondence				
Action Type:		ENFORCEMENT				
Date :		2000-09-15 00:00:00				
Action:		Staff Letter - #19641				
Action Type:		RESPONSE				
Date :		2000-07-30 00:00:00				
Action:		Monitoring Report - Quarterly				
Action Type:		RESPONSE				
Date :		2000-06-08 00:00:00				
Action:		Soil and Water Investigation Workplan				
Action Type:		RESPONSE				
Date :		2000-06-05 00:00:00				
Action:		Other Workplan				
Action Type:		ENFORCEMENT				
Date :		2000-05-30 00:00:00				
Action:		Staff Letter - #19804				
Action Type:		RESPONSE				
Date :		1999-10-31 00:00:00				
Action:		Monitoring Report - Quarterly				
Action Type:		RESPONSE				
Date :		1999-07-31 00:00:00				
Action:		Monitoring Report - Quarterly				
Action Type:		RESPONSE				
Date :		1999-07-02 00:00:00				
Action:		Soil and Water Investigation Workplan				
Action Type:		ENFORCEMENT				
Date :		1999-05-18 00:00:00				
Action:		Staff Letter - #19798				
Action Type:		RESPONSE				
Date :		1999-04-30 00:00:00				
Action:		Monitoring Report - Quarterly				
Action Type:		RESPONSE				
Date :		1999-01-30 00:00:00				
Action:		Monitoring Report - Quarterly				
Action Type:		ENFORCEMENT				
Date :		1998-10-05 00:00:00				
Action:		Staff Letter - #19794				
Action Type:		RESPONSE				
Date :		1998-07-30 00:00:00				
Action:		Monitoring Report - Quarterly				
Action Type:		RESPONSE				
Date :		1998-04-30 00:00:00				
Action:		Monitoring Report - Quarterly				

<i>Map Key</i>	<i>Number of Records</i>	<i>Direction</i>	<i>Distance (mi/ft)</i>	<i>Elev/Diff (ft)</i>	<i>Site</i>	<i>DB</i>
Action Type:		RESPONSE				
Date :		1998-01-30 00:00:00				
Action:		Monitoring Report - Quarterly				
Action Type:		RESPONSE				
Date :		1997-10-30 00:00:00				
Action:		Monitoring Report - Quarterly				
Action Type:		RESPONSE				
Date :		1997-10-23 00:00:00				
Action:		Unauthorized Release Form				
Action Type:		RESPONSE				
Date :		1997-10-17 00:00:00				
Action:		Other Report / Document				
Action Type:		RESPONSE				
Date :		1997-10-17 00:00:00				
Action:		Verbal Communication				
Action Type:		RESPONSE				
Date :		1997-10-17 00:00:00				
Action:		Tank Removal Report / UST Sampling Report				
Action Type:		ENFORCEMENT				
Date :		1997-09-25 00:00:00				
Action:		Staff Letter - #19766				
Action Type:		ENFORCEMENT				
Date :		1997-06-19 00:00:00				
Action:		* No Action - #79916				
Action Type:		RESPONSE				
Date :		1997-04-30 00:00:00				
Action:		Monitoring Report - Quarterly				
Action Type:		RESPONSE				
Date :		1997-04-09 00:00:00				
Action:		Other Report / Document				
Action Type:		REMEDIATION				
Date :		1997-02-01 00:00:00				
Action:		Excavation				
Action Type:		RESPONSE				
Date :		1997-01-30 00:00:00				
Action:		Monitoring Report - Quarterly				
Action Type:		ENFORCEMENT				
Date :		1997-01-26 00:00:00				
Action:		Staff Letter - #19757				
Action Type:		RESPONSE				
Date :		1997-01-26 00:00:00				
Action:		Soil and Water Investigation Report				
Action Type:		Other				
Date :		1997-01-26 00:00:00				
Action:		Leak Reported				
Action Type:		ENFORCEMENT				
Date :		1996-12-12 00:00:00				
Action:		Staff Letter - #19759				

Regulatory Contacts

Contact Type: Regional Board Caseworker **Address:** 1515 CLAY ST SUITE 1400

Map Key	Number of Records	Direction	Distance (mi/ft)	Elev/Diff (ft)	Site	DB
---------	-------------------	-----------	------------------	----------------	------	----

Contact Name:	Regional Water Board	Email:	
City:	OAKLAND	Phone Number:	
Organization Name:	SAN FRANCISCO BAY RWQCB (REGION 2)		

Status History

Status:	Completed - Case Closed
Status Date:	2007-11-29 00:00:00
Status:	Open - Verification Monitoring
Status Date:	2005-04-05 00:00:00
Status:	Open - Remediation
Status Date:	2004-01-07 00:00:00
Status:	Open - Case Begin Date
Status Date:	1996-01-24 00:00:00
Status:	Open - Site Assessment
Status Date:	1996-01-24 00:00:00

LUST Cleanup Sites from GeoTracker Search - Regulatory Profile(as of Jan 18, 2019)

Site Facility Name:	CHEVRON #9-0835	Address:	3160 BASCOM AVENUE
Site Facility Type:	LUST CLEANUP SITE	City:	SAN JOSE
Cleanup Status:	COMPLETED - CASE CLOSED	Zip:	95124
Project Status:		County:	SANTA CLARA
Potential COC:	GASOLINE	CUF Claim:	
WDR Place Type:		CUF Priority Assig:	
WDR File:		CUF Amount Paid:	
WDR Order:			
File Location:	ALL FILES ARE ON GEOTRACKER OR IN THE LOCAL AGENCY DATABASE		
Designated Beneficial Use:	MUN, AGR, IND, PROC		
Project Oversight Agencies:			
Report Link:	http://geotracker.waterboards.ca.gov/profile_report?global_id=T0608535477		
Cleanup Status Detail:	COMPLETED - CASE CLOSED AS OF 11/29/2007		
Cleanup History Link:	http://geotracker.waterboards.ca.gov/profile_report_include?global_id=T0608535477&tabname=regulatoryhistory		
Potential Media Of Concern:	AQUIFER USED FOR DRINKING WATER SUPPLY		
User Defined Beneficial Use:	GW - MUNICIPAL AND DOMESTIC SUPPLY		
DWR GW Sub Basin:	Santa Clara Valley - Santa Clara (2-009.02)		
Calwater Watershed Name:	Santa Clara - Guadalupe River (205.40)		
Post Closure Site Management:			
Future Land Use:			
Cleanup Oversight Agencies:	SANTA CLARA COUNTY LOP (LEAD) - CASE #: 08S1W02L01f SAN FRANCISCO BAY RWQCB (REGION 2) CASEWORKER: Regional Water Board		

Site History:

No site history available

LUST Cleanup Sites from GeoTracker Search - Cleanup Action Report(as of Jan 18, 2019)

Status:	Completed - Case Closed
Date :	11/29/2007
Status:	Open - Verification Monitoring
Date :	4/5/2005
Status:	Open - Remediation
Date :	1/7/2004
Status:	Open - Case Begin Date
Date :	1/24/1996
Status:	Open - Site Assessment

Map Key	Number of Records	Direction	Distance (mi/ft)	Elev/Diff (ft)	Site	DB
---------	-------------------	-----------	------------------	----------------	------	----

Date : 1/24/1996

LUST Cleanup Sites from GeoTracker Search - Cleanup Action(as of Jan 18, 2019)

Action Type:	IN SITU PHYSICAL/CHEMICAL TREATMENT (OTHER THAN SVE)	Begin Date:	1/7/2004
Phase:	Other (See Description)	End Date:	4/5/2005
Contaminant Mass Removed:			
Description:	1694.1 lbs TPHg, 201.6 lbs B, 206.5 lbs M		
Action Type:	EXCAVATION	Begin Date:	2/1/1997
Phase:	Soil	End Date:	2/2/1997
Contaminant Mass Removed:			
Description:			

LUST Cleanup Sites from GeoTracker Search - Regulatory Activities(as of Jan 18, 2019)

Action Type:	Response Requested - Reports
Action Date:	12/5/2007
Received Issue Date:	12/5/2007
Action:	Well Destruction Report
Doc Link:	http://geotracker.waterboards.ca.gov/view_documents_all?global_id=T0608535477&doc_id=5880692
Action Type:	Other Regulatory Actions
Action Date:	11/29/2007
Received Issue Date:	11/29/2007
Action:	Closure/No Further Action Letter
Doc Link:	http://geotracker.waterboards.ca.gov/view_documents?global_id=T0608535477&enforcement_id=6276868&template=ENFORCEMENT
Action Type:	Other Regulatory Actions
Action Date:	11/29/2007
Received Issue Date:	11/29/2007
Action:	Closure/No Further Action Letter - #029211
Doc Link:	
Action Type:	Response Requested - Other
Action Date:	5/18/2007
Received Issue Date:	5/18/2007
Action:	Correspondence
Doc Link:	http://geotracker.waterboards.ca.gov/view_documents_all?global_id=T0608535477&doc_id=5880690
Action Type:	Enforcement - Other
Action Date:	12/6/2006
Received Issue Date:	12/6/2006
Action:	* No Action - #606021
Doc Link:	
Action Type:	Response Requested - Reports
Action Date:	11/13/2006
Received Issue Date:	11/13/2006
Action:	Monitoring Report - Quarterly
Doc Link:	http://geotracker.waterboards.ca.gov/view_documents_all?global_id=T0608535477&doc_id=5896266
Action Type:	Response Requested - Reports
Action Date:	2/17/2006
Received Issue Date:	2/17/2006
Action:	Soil and Water Investigation Report
Doc Link:	
Action Type:	Response Requested - Other
Action Date:	2/16/2006
Received Issue Date:	2/16/2006
Action:	Other Report / Document
Doc Link:	http://geotracker.waterboards.ca.gov/view_documents_all?global_id=T0608535477&doc_id=5880705
Action Type:	Response Requested - Reports

Map Key	Number of Records	Direction	Distance (mi/ft)	Elev/Diff (ft)	Site	DB
Action Date:		2/16/2006				
Received Issue Date:		2/16/2006				
Action:		Soil and Water Investigation Report				
Doc Link:		http://geotracker.waterboards.ca.gov/view_documents_all?global_id=T0608535477&doc_id=5880695				
Action Type:		Other Regulatory Actions				
Action Date:		10/14/2005				
Received Issue Date:		10/14/2005				
Action:		Staff Letter - #504101				
Doc Link:						
Action Type:		Response Requested - Workplans				
Action Date:		10/12/2005				
Received Issue Date:		10/12/2005				
Action:		Soil and Water Investigation Workplan				
Doc Link:		http://geotracker.waterboards.ca.gov/view_documents_all?global_id=T0608535477&doc_id=5886262				
Action Type:		Response Requested - Reports				
Action Date:		5/13/2005				
Received Issue Date:		5/13/2005				
Action:		NPDES / WDR Reports				
Doc Link:		http://geotracker.waterboards.ca.gov/view_documents_all?global_id=T0608535477&doc_id=5880704				
Action Type:		Response Requested - Reports				
Action Date:		5/13/2005				
Received Issue Date:		5/13/2005				
Action:		Remedial Progress Report				
Doc Link:		http://geotracker.waterboards.ca.gov/view_documents_all?global_id=T0608535477&doc_id=5880702				
Action Type:		Response Requested - Reports				
Action Date:		1/31/2005				
Received Issue Date:		2/14/2005				
Action:		Monitoring Report - Quarterly				
Doc Link:						
Action Type:		Response Requested - Reports				
Action Date:		1/30/2005				
Received Issue Date:		2/21/2005				
Action:		Remedial Progress Report				
Doc Link:						
Action Type:		Response Requested - Reports				
Action Date:		10/31/2004				
Received Issue Date:		11/8/2004				
Action:		Monitoring Report - Quarterly				
Doc Link:						
Action Type:		Response Requested - Reports				
Action Date:		10/30/2004				
Received Issue Date:		11/5/2004				
Action:		Remedial Progress Report				
Doc Link:						
Action Type:		Response Requested - Reports				
Action Date:		7/31/2004				
Received Issue Date:		8/16/2004				
Action:		Monitoring Report - Quarterly				
Doc Link:						
Action Type:		Response Requested - Reports				
Action Date:		7/30/2004				
Received Issue Date:		7/30/2004				
Action:		Remedial Progress Report				
Doc Link:						
Action Type:		Other Regulatory Actions				
Action Date:		6/25/2004				
Received Issue Date:		6/25/2004				
Action:		Staff Letter - #44212				

Map Key	Number of Records	Direction	Distance (mi/ft)	Elev/Diff (ft)	Site	DB
Doc Link:						
Action Type:		Response Requested - Reports				
Action Date:		4/30/2004				
Received Issue Date:		4/22/2004				
Action:		Monitoring Report - Quarterly				
Doc Link:						
Action Type:		Response Requested - Reports				
Action Date:		1/31/2004				
Received Issue Date:		1/26/2004				
Action:		Monitoring Report - Quarterly				
Doc Link:						
Action Type:		Cleanup Action				
Action Date:		1/7/2004				
Received Issue Date:						
Action:		In Situ Physical/Chemical Treatment (other than SVE)				
Doc Link:						
Action Type:		Response Requested - Reports				
Action Date:		10/31/2003				
Received Issue Date:		11/5/2003				
Action:		Monitoring Report - Quarterly				
Doc Link:						
Action Type:		Response Requested - Other				
Action Date:		9/27/2003				
Received Issue Date:		8/27/2003				
Action:		Other Report / Document				
Doc Link:						
Action Type:		Response Requested - Other				
Action Date:		8/21/2003				
Received Issue Date:		8/21/2003				
Action:		Other Report / Document				
Doc Link:		http://geotracker.waterboards.ca.gov/view_documents_all?global_id=T0608535477&doc_id=5880697				
Action Type:		Response Requested - Reports				
Action Date:		7/31/2003				
Received Issue Date:		8/18/2003				
Action:		Monitoring Report - Quarterly				
Doc Link:						
Action Type:		Other Regulatory Actions				
Action Date:		4/30/2003				
Received Issue Date:		4/30/2003				
Action:		Staff Letter - #41429				
Doc Link:						
Action Type:		Response Requested - Reports				
Action Date:		4/30/2003				
Received Issue Date:		5/27/2003				
Action:		Monitoring Report - Quarterly				
Doc Link:						
Action Type:		Response Requested - Reports				
Action Date:		1/30/2003				
Received Issue Date:		2/13/2003				
Action:		Monitoring Report - Quarterly				
Doc Link:						
Action Type:		Response Requested - Reports				
Action Date:		10/30/2002				
Received Issue Date:		12/4/2002				
Action:		Monitoring Report - Quarterly				
Doc Link:						
Action Type:		Other Regulatory Actions				

Map Key	Number of Records	Direction	Distance (mi/ft)	Elev/Diff (ft)	Site	DB
Action Date:		8/26/2002				
Received Issue Date:		8/26/2002				
Action:		Staff Letter - #38544				
Doc Link:						
Action Type:		Response Requested - Other				
Action Date:		6/28/2002				
Received Issue Date:		6/29/2002				
Action:		Other Report / Document				
Doc Link:						
Action Type:		Response Requested - Reports				
Action Date:		4/30/2002				
Received Issue Date:		5/13/2002				
Action:		Monitoring Report - Quarterly				
Doc Link:						
Action Type:		Other Regulatory Actions				
Action Date:		4/29/2002				
Received Issue Date:		4/29/2002				
Action:		Staff Letter - #37551				
Doc Link:						
Action Type:		Response Requested - Reports				
Action Date:		4/24/2002				
Received Issue Date:		4/24/2002				
Action:		Interim Remedial Action Report				
Doc Link:		http://geotracker.waterboards.ca.gov/view_documents_all?global_id=T0608535477&doc_id=5880708				
Action Type:		Response Requested - Other				
Action Date:		4/22/2002				
Received Issue Date:		4/26/2002				
Action:		Other Report / Document				
Doc Link:						
Action Type:		Other Regulatory Actions				
Action Date:		2/25/2002				
Received Issue Date:		2/25/2002				
Action:		Staff Letter - #37547				
Doc Link:						
Action Type:		Response Requested - Workplans				
Action Date:		2/22/2002				
Received Issue Date:		2/22/2002				
Action:		Soil and Water Investigation Workplan				
Doc Link:		http://geotracker.waterboards.ca.gov/view_documents_all?global_id=T0608535477&doc_id=5896264				
Action Type:		Response Requested - Reports				
Action Date:		1/30/2002				
Received Issue Date:		3/18/2002				
Action:		Monitoring Report - Quarterly				
Doc Link:						
Action Type:		Other Regulatory Actions				
Action Date:		12/16/2001				
Received Issue Date:		12/16/2001				
Action:		Staff Letter - #19656				
Doc Link:						
Action Type:		Response Requested - Reports				
Action Date:		10/30/2001				
Received Issue Date:		12/28/2001				
Action:		Monitoring Report - Quarterly				
Doc Link:						
Action Type:		Response Requested - Workplans				
Action Date:		8/15/2001				
Received Issue Date:		9/26/2001				
Action:		Corrective Action Plan / Remedial Action Plan				

Map Key	Number of Records	Direction	Distance (mi/ft)	Elev/Diff (ft)	Site	DB
Doc Link:						
Action Type:		Response Requested - Reports				
Action Date:		7/30/2001				
Received Issue Date:		12/28/2001				
Action:		Monitoring Report - Quarterly				
Doc Link:						
Action Type:		Response Requested - Reports				
Action Date:		7/30/2001				
Received Issue Date:		8/26/2002				
Action:		Monitoring Report - Quarterly				
Doc Link:						
Action Type:		Response Requested - Reports				
Action Date:		7/15/2001				
Received Issue Date:		7/16/2001				
Action:		Soil and Water Investigation Report				
Doc Link:						
Action Type:		Other Regulatory Actions				
Action Date:		6/26/2001				
Received Issue Date:		6/26/2001				
Action:		Staff Letter - #19652				
Doc Link:						
Action Type:		Response Requested - Reports				
Action Date:		4/30/2001				
Received Issue Date:		5/31/2001				
Action:		Monitoring Report - Quarterly				
Doc Link:						
Action Type:		Other Regulatory Actions				
Action Date:		4/16/2001				
Received Issue Date:		4/16/2001				
Action:		Staff Letter - #19648				
Doc Link:						
Action Type:		Response Requested - Reports				
Action Date:		1/30/2001				
Received Issue Date:		5/31/2001				
Action:		Monitoring Report - Quarterly				
Doc Link:						
Action Type:		Response Requested - Other				
Action Date:		9/25/2000				
Received Issue Date:		9/25/2000				
Action:		Correspondence				
Doc Link:		http://geotracker.waterboards.ca.gov/view_documents_all?global_id=T0608535477&doc_id=5880696				
Action Type:		Other Regulatory Actions				
Action Date:		9/15/2000				
Received Issue Date:		9/15/2000				
Action:		Staff Letter - #19641				
Doc Link:						
Action Type:		Response Requested - Reports				
Action Date:		7/30/2000				
Received Issue Date:		10/19/2000				
Action:		Monitoring Report - Quarterly				
Doc Link:						
Action Type:		Response Requested - Workplans				
Action Date:		6/8/2000				
Received Issue Date:		6/8/2000				
Action:		Soil and Water Investigation Workplan				
Doc Link:						
Action Type:		Response Requested - Workplans				

Map Key	Number of Records	Direction	Distance (mi/ft)	Elev/Diff (ft)	Site	DB
Action Date:		6/5/2000				
Received Issue Date:		6/5/2000				
Action:		Other Workplan				
Doc Link:		http://geotracker.waterboards.ca.gov/view_documents_all?global_id=T0608535477&doc_id=5896265				
Action Type:		Other Regulatory Actions				
Action Date:		5/30/2000				
Received Issue Date:		5/30/2000				
Action:		Staff Letter - #19804				
Doc Link:						
Action Type:		Response Requested - Reports				
Action Date:		10/31/1999				
Received Issue Date:		1/21/2000				
Action:		Monitoring Report - Quarterly				
Doc Link:						
Action Type:		Response Requested - Reports				
Action Date:		7/31/1999				
Received Issue Date:		1/21/2000				
Action:		Monitoring Report - Quarterly				
Doc Link:						
Action Type:		Response Requested - Workplans				
Action Date:		7/2/1999				
Received Issue Date:		7/6/1999				
Action:		Soil and Water Investigation Workplan				
Doc Link:						
Action Type:		Other Regulatory Actions				
Action Date:		5/18/1999				
Received Issue Date:		5/18/1999				
Action:		Staff Letter - #19798				
Doc Link:						
Action Type:		Response Requested - Reports				
Action Date:		4/30/1999				
Received Issue Date:		6/3/1999				
Action:		Monitoring Report - Quarterly				
Doc Link:						
Action Type:		Response Requested - Reports				
Action Date:		1/30/1999				
Received Issue Date:		6/3/1999				
Action:		Monitoring Report - Quarterly				
Doc Link:						
Action Type:		Other Regulatory Actions				
Action Date:		10/5/1998				
Received Issue Date:		10/5/1998				
Action:		Staff Letter - #19794				
Doc Link:						
Action Type:		Response Requested - Reports				
Action Date:		7/30/1998				
Received Issue Date:		10/1/1998				
Action:		Monitoring Report - Quarterly				
Doc Link:						
Action Type:		Response Requested - Reports				
Action Date:		4/30/1998				
Received Issue Date:		5/26/1998				
Action:		Monitoring Report - Quarterly				
Doc Link:						
Action Type:		Response Requested - Reports				
Action Date:		1/30/1998				
Received Issue Date:		2/23/1998				
Action:		Monitoring Report - Quarterly				

<i>Map Key</i>	<i>Number of Records</i>	<i>Direction</i>	<i>Distance (mi/ft)</i>	<i>Elev/Diff (ft)</i>	<i>Site</i>	<i>DB</i>
Doc Link:						
Action Type:		Response Requested - Reports				
Action Date:		10/30/1997				
Received Issue Date:		10/21/1997				
Action:		Monitoring Report - Quarterly				
Doc Link:						
Action Type:		Response Requested - Other				
Action Date:		10/23/1997				
Received Issue Date:		10/23/1997				
Action:		Unauthorized Release Form				
Doc Link:		http://geotracker.waterboards.ca.gov/view_documents_all?global_id=T0608535477&doc_id=5880693				
Action Type:		Response Requested - Other				
Action Date:		10/17/1997				
Received Issue Date:		10/17/1997				
Action:		Verbal Communication				
Doc Link:		http://geotracker.waterboards.ca.gov/view_documents_all?global_id=T0608535477&doc_id=5880703				
Action Type:		Response Requested - Reports				
Action Date:		10/17/1997				
Received Issue Date:		10/17/1997				
Action:		Tank Removal Report / UST Sampling Report				
Doc Link:		http://geotracker.waterboards.ca.gov/view_documents_all?global_id=T0608535477&doc_id=5880694				
Action Type:		Response Requested - Other				
Action Date:		10/17/1997				
Received Issue Date:		10/17/1997				
Action:		Other Report / Document				
Doc Link:		http://geotracker.waterboards.ca.gov/view_documents_all?global_id=T0608535477&doc_id=5880698				
Action Type:		Other Regulatory Actions				
Action Date:		9/25/1997				
Received Issue Date:		9/25/1997				
Action:		Staff Letter - #19766				
Doc Link:						
Action Type:		Enforcement - Other				
Action Date:		6/19/1997				
Received Issue Date:		6/19/1997				
Action:		* No Action - #79916				
Doc Link:						
Action Type:		Response Requested - Reports				
Action Date:		4/30/1997				
Received Issue Date:		5/12/1997				
Action:		Monitoring Report - Quarterly				
Doc Link:						
Action Type:		Response Requested - Other				
Action Date:		4/9/1997				
Received Issue Date:		4/9/1997				
Action:		Other Report / Document				
Doc Link:		http://geotracker.waterboards.ca.gov/view_documents_all?global_id=T0608535477&doc_id=5880706				
Action Type:		Cleanup Action				
Action Date:		2/1/1997				
Received Issue Date:						
Action:		Excavation				
Doc Link:						
Action Type:		Response Requested - Reports				
Action Date:		1/30/1997				
Received Issue Date:		1/26/1997				
Action:		Monitoring Report - Quarterly				
Doc Link:						
Action Type:		Leak Action				

Map Key	Number of Records	Direction	Distance (mi/ft)	Elev/Diff (ft)	Site	DB
Action Date:		1/26/1997				
Received Issue Date:						
Action:		Leak Reported				
Doc Link:						
Action Type:		Response Requested - Reports				
Action Date:		1/26/1997				
Received Issue Date:		1/26/1997				
Action:		Soil and Water Investigation Report				
Doc Link:						
Action Type:		Other Regulatory Actions				
Action Date:		1/26/1997				
Received Issue Date:		1/26/1997				
Action:		Staff Letter - #19757				
Doc Link:						
Action Type:		Other Regulatory Actions				
Action Date:		12/12/1996				
Received Issue Date:		12/12/1996				
Action:		Staff Letter - #19759				
Doc Link:						

LUST Cleanup Sites from GeoTracker Search - Site Maps(as of Jan 18, 2019)

Title:	GEO_MAP
Link:	http://geotracker.waterboards.ca.gov/esi/uploads/geo_map/2148588418/T0608535477.pdf
Size :	370 KB
Submitted By:	LAURA VIESSELMAN (AUTH_RP)
Submitted:	3/10/2006
Title:	GEO_BORE (SB-6)
Link:	http://geotracker.waterboards.ca.gov/esi/uploads/geo_bore/2192199528/T0608535477.pdf
Size :	292 KB
Submitted By:	LAURA VIESSELMAN (AUTH_RP)
Submitted:	3/3/2006
Title:	GEO_BORE (SB-8)
Link:	http://geotracker.waterboards.ca.gov/esi/uploads/geo_bore/5057356119/T0608535477.pdf
Size :	267 KB
Submitted By:	LAURA VIESSELMAN (AUTH_RP)
Submitted:	3/3/2006
Title:	GEO_BORE (SB-7)
Link:	http://geotracker.waterboards.ca.gov/esi/uploads/geo_bore/4862170159/T0608535477.pdf
Size :	276 KB
Submitted By:	LAURA VIESSELMAN (AUTH_RP)
Submitted:	3/3/2006
Title:	GEO_BORE (SB-5)
Link:	http://geotracker.waterboards.ca.gov/esi/uploads/geo_bore/3008130729/T0608535477.pdf
Size :	282 KB
Submitted By:	LAURA VIESSELMAN (AUTH_RP)
Submitted:	3/3/2006
Title:	GEO_MAP
Link:	http://geotracker.waterboards.ca.gov/esi/uploads/geo_map/4584668815/T0608535477.pdf
Size :	198 KB
Submitted By:	LAURA VIESSELMAN (AUTH_RP)
Submitted:	2/27/2006

LUST Cleanup Sites from GeoTracker Search - Documents(as of Jan 18, 2019)

Document Type:	Site Documents	Size :	
Document Date:	12/5/2007	Submitted By:	CANDACE GARCIA (REGULATOR)
Type:	WELL DESTRUCTION REPORT	Submitted:	
Title:	WELL DESTRUCTION 6/5/1996 - 12/5/2007		

Map Key	Number of Records	Direction	Distance (mi/ft)	Elev/Diff (ft)	Site	DB
Title Link:		http://geotracker.waterboards.ca.gov/view_documents?global_id=T0608535477&document_id=5880692				
Document Type:	Site Documents			Size :		
Document Date:	11/29/2007			Submitted By:	CANDACE GARCIA (REGULATOR)	
Type:	CLOSURE/NO FURTHER ACTION LETTER			Submitted:		
Title:	UNKNOWN					
Title Link:		http://geotracker.waterboards.ca.gov/view_documents?global_id=T0608535477&enforcement_id=6276868				
Document Type:	Site Documents			Size :	10,078 KB	
Document Date:	11/28/2007			Submitted By:	LAURA VIESSELMAN (AUTH_RP)	
Type:	REPORTS - CLOSURE RPT.			Submitted:		
Title:	WELL DESTRUCTION REPORT					
Title Link:		http://geotracker.waterboards.ca.gov/esi/uploads/geo_report/6730573892/T0608535477.PDF				
Document Type:	Site Documents			Size :		
Document Date:	5/18/2007			Submitted By:	CANDACE GARCIA (REGULATOR)	
Type:	CORRESPONDENCE			Submitted:		
Title:	CORRESPONDENCE FILE FROM LUSTOP 5/21/1999 - 5/18/2007					
Title Link:		http://geotracker.waterboards.ca.gov/view_documents?global_id=T0608535477&document_id=5880690				
Document Type:	Monitoring Reports			Size :	1,855 KB	
Document Date:	11/15/2006			Submitted By:	LAURA VIESSELMAN (AUTH_RP)	
Type:	MONITORING REPORT - QUARTERLY			Submitted:		
Title:	3Q06 GWM REPORT					
Title Link:		http://geotracker.waterboards.ca.gov/esi/uploads/geo_report/2692273795/T0608535477.PDF				
Document Type:	Monitoring Reports			Size :	196 KB	
Document Date:	11/13/2006			Submitted By:	CANDACE GARCIA (REGULATOR)	
Type:	MONITORING REPORT - QUARTERLY			Submitted:		
Title:	QUARTERLY GROUNDWATER REPORT 10/29/1996 - 11/13/2006 -					
Title Link:		http://geotracker.waterboards.ca.gov/regulators/deliverable_documents/3194432139/GWM%5FR%5F1996%2D10%2D23%2Epdf				
Document Type:	Monitoring Reports			Size :	644 KB	
Document Date:	11/13/2006			Submitted By:	CANDACE GARCIA (REGULATOR)	
Type:	MONITORING REPORT - QUARTERLY			Submitted:		
Title:	QUARTERLY GROUNDWATER REPORT 10/29/1996 - 11/13/2006 -					
Title Link:		http://geotracker.waterboards.ca.gov/regulators/deliverable_documents/3194432139/GWM%5FR%5F1999%2D03%2D08%2Epdf				
Document Type:	Monitoring Reports			Size :	985 KB	
Document Date:	11/13/2006			Submitted By:	CANDACE GARCIA (REGULATOR)	
Type:	MONITORING REPORT - QUARTERLY			Submitted:		
Title:	QUARTERLY GROUNDWATER REPORT 10/29/1996 - 11/13/2006 -					
Title Link:		http://geotracker.waterboards.ca.gov/regulators/deliverable_documents/3194432139/GWM%5FR%5F2004%2D07%2D13%2Epdf				
Document Type:	Monitoring Reports			Size :	1,985 KB	
Document Date:	11/13/2006			Submitted By:	CANDACE GARCIA (REGULATOR)	
Type:	MONITORING REPORT - QUARTERLY			Submitted:		
Title:	QUARTERLY GROUNDWATER REPORT 10/29/1996 - 11/13/2006 -					
Title Link:		http://geotracker.waterboards.ca.gov/regulators/deliverable_documents/3194432139/GWM%5FR%5F2006%2D08%2D02%2Epdf				
Document Type:	Monitoring Reports			Size :	2,581 KB	
Document Date:	11/13/2006			Submitted By:	CANDACE GARCIA (REGULATOR)	
Type:	MONITORING REPORT - QUARTERLY			Submitted:		
Title:	QUARTERLY GROUNDWATER REPORT 10/29/1996 - 11/13/2006 -					
Title Link:		http://geotracker.waterboards.ca.gov/regulators/deliverable_documents/3194432139/GWM%5FR%5F2006%2D04%2D21%2Epdf				
Document Type:	Monitoring Reports			Size :	238 KB	
Document Date:	11/13/2006			Submitted By:	CANDACE GARCIA (REGULATOR)	
Type:	MONITORING REPORT - QUARTERLY			Submitted:		
Title:	QUARTERLY GROUNDWATER REPORT 10/29/1996 - 11/13/2006 -					
Title Link:		http://geotracker.waterboards.ca.gov/regulators/deliverable_documents/3194432139/GWM%5FR%5F1997%2D01%2D23%2Epdf				
Document Type:	Monitoring Reports			Size :	724 KB	

Map Key	Number of Records	Direction	Distance (mi/ft)	Elev/Diff (ft)	Site	DB
Document Date:	11/13/2006				Submitted By: CANDACE GARCIA (REGULATOR)	
Type:	MONITORING REPORT - QUARTERLY				Submitted:	
Title:	QUARTERLY GROUNDWATER REPORT 10/29/1996 - 11/13/2006 -					
Title Link:	http://geotracker.waterboards.ca.gov/regulators/deliverable_documents/3194432139/GWM%5FR%5F1998%2D04%2D24%2Epdf					
Document Type:	Monitoring Reports				Size : 535 KB	
Document Date:	11/13/2006				Submitted By: CANDACE GARCIA (REGULATOR)	
Type:	MONITORING REPORT - QUARTERLY				Submitted:	
Title:	QUARTERLY GROUNDWATER REPORT 10/29/1996 - 11/13/2006 -					
Title Link:	http://geotracker.waterboards.ca.gov/regulators/deliverable_documents/3194432139/GWM%5FR%5F2001%2D04%2D30%2Epdf					
Document Type:	Monitoring Reports				Size : 1,272 KB	
Document Date:	11/13/2006				Submitted By: CANDACE GARCIA (REGULATOR)	
Type:	MONITORING REPORT - QUARTERLY				Submitted:	
Title:	QUARTERLY GROUNDWATER REPORT 10/29/1996 - 11/13/2006 -					
Title Link:	http://geotracker.waterboards.ca.gov/regulators/deliverable_documents/3194432139/GWM%5FR%5F2001%2D05%2D24%2Epdf					
Document Type:	Monitoring Reports				Size : 607 KB	
Document Date:	11/13/2006				Submitted By: CANDACE GARCIA (REGULATOR)	
Type:	MONITORING REPORT - QUARTERLY				Submitted:	
Title:	QUARTERLY GROUNDWATER REPORT 10/29/1996 - 11/13/2006 -					
Title Link:	http://geotracker.waterboards.ca.gov/regulators/deliverable_documents/3194432139/GWM%5FR%5F1998%2D07%2D14%2Epdf					
Document Type:	Monitoring Reports				Size : 1,277 KB	
Document Date:	11/13/2006				Submitted By: CANDACE GARCIA (REGULATOR)	
Type:	MONITORING REPORT - QUARTERLY				Submitted:	
Title:	QUARTERLY GROUNDWATER REPORT 10/29/1996 - 11/13/2006 -					
Title Link:	http://geotracker.waterboards.ca.gov/regulators/deliverable_documents/3194432139/GWM%5FR%5F2002%2D03%2D14%2Epdf					
Document Type:	Monitoring Reports				Size : 591 KB	
Document Date:	11/13/2006				Submitted By: CANDACE GARCIA (REGULATOR)	
Type:	MONITORING REPORT - QUARTERLY				Submitted:	
Title:	QUARTERLY GROUNDWATER REPORT 10/29/1996 - 11/13/2006 -					
Title Link:	http://geotracker.waterboards.ca.gov/regulators/deliverable_documents/3194432139/GWM%5FR%5F1998%2D10%2D05%2Epdf					
Document Type:	Monitoring Reports				Size : 700 KB	
Document Date:	11/13/2006				Submitted By: CANDACE GARCIA (REGULATOR)	
Type:	MONITORING REPORT - QUARTERLY				Submitted:	
Title:	QUARTERLY GROUNDWATER REPORT 10/29/1996 - 11/13/2006 -					
Title Link:	http://geotracker.waterboards.ca.gov/regulators/deliverable_documents/3194432139/GWM%5FR%5F2000%2D02%2D18%2Epdf					
Document Type:	Monitoring Reports				Size : 2,787 KB	
Document Date:	11/13/2006				Submitted By: CANDACE GARCIA (REGULATOR)	
Type:	MONITORING REPORT - QUARTERLY				Submitted:	
Title:	QUARTERLY GROUNDWATER REPORT 10/29/1996 - 11/13/2006 -					
Title Link:	http://geotracker.waterboards.ca.gov/regulators/deliverable_documents/3194432139/GWM%5FR%5F2005%2D07%2D30%2Epdf					
Document Type:	Monitoring Reports				Size : 1,025 KB	
Document Date:	11/13/2006				Submitted By: CANDACE GARCIA (REGULATOR)	
Type:	MONITORING REPORT - QUARTERLY				Submitted:	
Title:	QUARTERLY GROUNDWATER REPORT 10/29/1996 - 11/13/2006 -					
Title Link:	http://geotracker.waterboards.ca.gov/regulators/deliverable_documents/3194432139/GWM%5FR%5F2004%2D10%2D15%2Epdf					
Document Type:	Monitoring Reports				Size : 3,230 KB	
Document Date:	11/13/2006				Submitted By: CANDACE GARCIA (REGULATOR)	
Type:	MONITORING REPORT - QUARTERLY				Submitted:	
Title:	QUARTERLY GROUNDWATER REPORT 10/29/1996 - 11/13/2006 -					
Title Link:	http://geotracker.waterboards.ca.gov/regulators/deliverable_documents/3194432139/GWM%5FR%5F2006%2D01%2D24%2Epdf					
Document Type:	Monitoring Reports				Size : 535 KB	

Map Key	Number of Records	Direction	Distance (mi/ft)	Elev/Diff (ft)	Site	DB
Document Date:	11/13/2006				Submitted By: CANDACE GARCIA (REGULATOR)	
Type:	MONITORING REPORT - QUARTERLY				Submitted:	
Title:	QUARTERLY GROUNDWATER REPORT 10/29/1996 - 11/13/2006 -					
Title Link:	http://geotracker.waterboards.ca.gov/regulators/deliverable_documents/3194432139/GWM%5FR%5F2002%2D04%2D30%2Epdf					
Document Type:	Monitoring Reports				Size : 821 KB	
Document Date:	11/13/2006				Submitted By: CANDACE GARCIA (REGULATOR)	
Type:	MONITORING REPORT - QUARTERLY				Submitted:	
Title:	QUARTERLY GROUNDWATER REPORT 10/29/1996 - 11/13/2006 -					
Title Link:	http://geotracker.waterboards.ca.gov/regulators/deliverable_documents/3194432139/GWM%5FR%5F2003%2D01%2D27%2Epdf					
Document Type:	Monitoring Reports				Size : 546 KB	
Document Date:	11/13/2006				Submitted By: CANDACE GARCIA (REGULATOR)	
Type:	MONITORING REPORT - QUARTERLY				Submitted:	
Title:	QUARTERLY GROUNDWATER REPORT 10/29/1996 - 11/13/2006 -					
Title Link:	http://geotracker.waterboards.ca.gov/regulators/deliverable_documents/3194432139/GWM%5FR%5F1998%2D01%2D29%2Epdf					
Document Type:	Monitoring Reports				Size : 1,048 KB	
Document Date:	11/13/2006				Submitted By: CANDACE GARCIA (REGULATOR)	
Type:	MONITORING REPORT - QUARTERLY				Submitted:	
Title:	QUARTERLY GROUNDWATER REPORT 10/29/1996 - 11/13/2006 -					
Title Link:	http://geotracker.waterboards.ca.gov/regulators/deliverable_documents/3194432139/GWM%5FR%5F2002%2D08%2D07%2Epdf					
Document Type:	Monitoring Reports				Size : 621 KB	
Document Date:	11/13/2006				Submitted By: CANDACE GARCIA (REGULATOR)	
Type:	MONITORING REPORT - QUARTERLY				Submitted:	
Title:	QUARTERLY GROUNDWATER REPORT 10/29/1996 - 11/13/2006 -					
Title Link:	http://geotracker.waterboards.ca.gov/regulators/deliverable_documents/3194432139/GWM%5FR%5F1999%2D07%2D27%2Epdf					
Document Type:	Monitoring Reports				Size : 3,222 KB	
Document Date:	11/13/2006				Submitted By: CANDACE GARCIA (REGULATOR)	
Type:	MONITORING REPORT - QUARTERLY				Submitted:	
Title:	QUARTERLY GROUNDWATER REPORT 10/29/1996 - 11/13/2006 -					
Title Link:	http://geotracker.waterboards.ca.gov/regulators/deliverable_documents/3194432139/GWM%5FR%5F2005%2D10%2D31%2Epdf					
Document Type:	Monitoring Reports				Size : 789 KB	
Document Date:	11/13/2006				Submitted By: CANDACE GARCIA (REGULATOR)	
Type:	MONITORING REPORT - QUARTERLY				Submitted:	
Title:	QUARTERLY GROUNDWATER REPORT 10/29/1996 - 11/13/2006 -					
Title Link:	http://geotracker.waterboards.ca.gov/regulators/deliverable_documents/3194432139/GWM%5FR%5F2000%2D03%2D31%2Epdf					
Document Type:	Monitoring Reports				Size : 557 KB	
Document Date:	11/13/2006				Submitted By: CANDACE GARCIA (REGULATOR)	
Type:	MONITORING REPORT - QUARTERLY				Submitted:	
Title:	QUARTERLY GROUNDWATER REPORT 10/29/1996 - 11/13/2006 -					
Title Link:	http://geotracker.waterboards.ca.gov/regulators/deliverable_documents/3194432139/GWM%5FR%5F1999%2D05%2D05%2Epdf					
Document Type:	Monitoring Reports				Size : 2,956 KB	
Document Date:	11/13/2006				Submitted By: CANDACE GARCIA (REGULATOR)	
Type:	MONITORING REPORT - QUARTERLY				Submitted:	
Title:	QUARTERLY GROUNDWATER REPORT 10/29/1996 - 11/13/2006 -					
Title Link:	http://geotracker.waterboards.ca.gov/regulators/deliverable_documents/3194432139/GWM%5FR%5F2004%2D07%2D30%2Epdf					
Document Type:	Monitoring Reports				Size : 673 KB	
Document Date:	11/13/2006				Submitted By: CANDACE GARCIA (REGULATOR)	
Type:	MONITORING REPORT - QUARTERLY				Submitted:	
Title:	QUARTERLY GROUNDWATER REPORT 10/29/1996 - 11/13/2006 -					
Title Link:	http://geotracker.waterboards.ca.gov/regulators/deliverable_documents/3194432139/GWM%5FR%5F1999%2D10%2D26%2Epdf					
Document Type:	Monitoring Reports				Size : 899 KB	

Map Key	Number of Records	Direction	Distance (mi/ft)	Elev/Diff (ft)	Site	DB
Document Date:	11/13/2006				Submitted By: CANDACE GARCIA (REGULATOR)	
Type:	MONITORING REPORT - QUARTERLY				Submitted:	
Title:	QUARTERLY GROUNDWATER REPORT 10/29/1996 - 11/13/2006 -					
Title Link:	http://geotracker.waterboards.ca.gov/regulators/deliverable_documents/3194432139/GWM%5FR%5F2003%2D10%2D15%2Epdf					
Document Type:	Monitoring Reports				Size : 1,118 KB	
Document Date:	11/13/2006				Submitted By: MICHAEL SCHUSTER (REGULATOR)	
Type:	MONITORING REPORT - QUARTERLY				Submitted:	
Title:	QUARTERLY GROUNDWATER REPORT 10/29/1996 - 11/13/2006 -					
Title Link:	http://geotracker.waterboards.ca.gov/regulators/deliverable_documents/7951237559/GWM%5FR%5F2005%2D01%2D29%2Epdf					
Document Type:	Monitoring Reports				Size : 832 KB	
Document Date:	11/13/2006				Submitted By: CANDACE GARCIA (REGULATOR)	
Type:	MONITORING REPORT - QUARTERLY				Submitted:	
Title:	QUARTERLY GROUNDWATER REPORT 10/29/1996 - 11/13/2006 -					
Title Link:	http://geotracker.waterboards.ca.gov/regulators/deliverable_documents/3194432139/GWM%5FR%5F2003%2D07%2D25%2Epdf					
Document Type:	Monitoring Reports				Size : 975 KB	
Document Date:	11/13/2006				Submitted By: CANDACE GARCIA (REGULATOR)	
Type:	MONITORING REPORT - QUARTERLY				Submitted:	
Title:	QUARTERLY GROUNDWATER REPORT 10/29/1996 - 11/13/2006 -					
Title Link:	http://geotracker.waterboards.ca.gov/regulators/deliverable_documents/3194432139/GWM%5FR%5F2004%2D03%2D26%2Epdf					
Document Type:	Monitoring Reports				Size : 469 KB	
Document Date:	11/13/2006				Submitted By: CANDACE GARCIA (REGULATOR)	
Type:	MONITORING REPORT - QUARTERLY				Submitted:	
Title:	QUARTERLY GROUNDWATER REPORT 10/29/1996 - 11/13/2006 -					
Title Link:	http://geotracker.waterboards.ca.gov/regulators/deliverable_documents/3194432139/GWM%5FR%5F1997%2D04%2D30%2Epdf					
Document Type:	Monitoring Reports				Size : 1,908 KB	
Document Date:	11/13/2006				Submitted By: CANDACE GARCIA (REGULATOR)	
Type:	MONITORING REPORT - QUARTERLY				Submitted:	
Title:	QUARTERLY GROUNDWATER REPORT 10/29/1996 - 11/13/2006 -					
Title Link:	http://geotracker.waterboards.ca.gov/regulators/deliverable_documents/3194432139/GWM%5FR%5F2006%2D11%2D13%2Epdf					
Document Type:	Monitoring Reports				Size : 833 KB	
Document Date:	11/13/2006				Submitted By: CANDACE GARCIA (REGULATOR)	
Type:	MONITORING REPORT - QUARTERLY				Submitted:	
Title:	QUARTERLY GROUNDWATER REPORT 10/29/1996 - 11/13/2006 -					
Title Link:	http://geotracker.waterboards.ca.gov/regulators/deliverable_documents/3194432139/GWM%5FR%5F2002%2D11%2D14%2Epdf					
Document Type:	Monitoring Reports				Size : 249 KB	
Document Date:	11/13/2006				Submitted By: CANDACE GARCIA (REGULATOR)	
Type:	MONITORING REPORT - QUARTERLY				Submitted:	
Title:	QUARTERLY GROUNDWATER REPORT 10/29/1996 - 11/13/2006 -					
Title Link:	http://geotracker.waterboards.ca.gov/regulators/deliverable_documents/3194432139/GWM%5FR%5F1997%2D09%2D25%2Epdf					
Document Type:	Monitoring Reports				Size : 655 KB	
Document Date:	11/13/2006				Submitted By: CANDACE GARCIA (REGULATOR)	
Type:	MONITORING REPORT - QUARTERLY				Submitted:	
Title:	QUARTERLY GROUNDWATER REPORT 10/29/1996 - 11/13/2006 -					
Title Link:	http://geotracker.waterboards.ca.gov/regulators/deliverable_documents/3194432139/GWM%5FR%5F2001%2D02%2D09%2Epdf					
Document Type:	Monitoring Reports				Size : 845 KB	
Document Date:	11/13/2006				Submitted By: CANDACE GARCIA (REGULATOR)	
Type:	MONITORING REPORT - QUARTERLY				Submitted:	
Title:	QUARTERLY GROUNDWATER REPORT 10/29/1996 - 11/13/2006 -					
Title Link:	http://geotracker.waterboards.ca.gov/regulators/deliverable_documents/3194432139/GWM%5FR%5F2003%2D12%2D30%2Epdf					
Document Type:	Monitoring Reports				Size : 596 KB	

Map Key	Number of Records	Direction	Distance (mi/ft)	Elev/Diff (ft)	Site	DB
Document Date:	11/13/2006				Submitted By: CANDACE GARCIA (REGULATOR)	
Type:	MONITORING REPORT - QUARTERLY				Submitted:	
Title:	QUARTERLY GROUNDWATER REPORT 10/29/1996 - 11/13/2006 -					
Title Link:	http://geotracker.waterboards.ca.gov/regulators/deliverable_documents/3194432139/GWM%5FR%5F2000%2D09%2D12%2Epdf					
Document Type:	Monitoring Reports				Size : 1,317 KB	
Document Date:	11/13/2006				Submitted By: CANDACE GARCIA (REGULATOR)	
Type:	MONITORING REPORT - QUARTERLY				Submitted:	
Title:	QUARTERLY GROUNDWATER REPORT 10/29/1996 - 11/13/2006 -					
Title Link:	http://geotracker.waterboards.ca.gov/regulators/deliverable_documents/3194432139/GWM%5FR%5F2005%2D04%2D30%2Epdf					
Document Type:	Monitoring Reports				Size : 770 KB	
Document Date:	11/13/2006				Submitted By: CANDACE GARCIA (REGULATOR)	
Type:	MONITORING REPORT - QUARTERLY				Submitted:	
Title:	QUARTERLY GROUNDWATER REPORT 10/29/1996 - 11/13/2006 -					
Title Link:	http://geotracker.waterboards.ca.gov/regulators/deliverable_documents/3194432139/GWM%5FR%5F2001%2D11%2D21%2Epdf					
Document Type:	Monitoring Reports				Size : 823 KB	
Document Date:	11/13/2006				Submitted By: CANDACE GARCIA (REGULATOR)	
Type:	MONITORING REPORT - QUARTERLY				Submitted:	
Title:	QUARTERLY GROUNDWATER REPORT 10/29/1996 - 11/13/2006 -					
Title Link:	http://geotracker.waterboards.ca.gov/regulators/deliverable_documents/3194432139/GWM%5FR%5F2001%2D12%2D19%2Epdf					
Document Type:	Monitoring Reports				Size : 939 KB	
Document Date:	11/13/2006				Submitted By: CANDACE GARCIA (REGULATOR)	
Type:	MONITORING REPORT - QUARTERLY				Submitted:	
Title:	QUARTERLY GROUNDWATER REPORT 10/29/1996 - 11/13/2006 -					
Title Link:	http://geotracker.waterboards.ca.gov/regulators/deliverable_documents/3194432139/GWM%5FR%5F2003%2D05%2D06%2Epdf					
Document Type:	Monitoring Reports				Size : 1,103 KB	
Document Date:	11/13/2006				Submitted By: CANDACE GARCIA (REGULATOR)	
Type:	MONITORING REPORT - QUARTERLY				Submitted:	
Title:	QUARTERLY GROUNDWATER REPORT 10/29/1996 - 11/13/2006 -					
Title Link:	http://geotracker.waterboards.ca.gov/regulators/deliverable_documents/3194432139/GWM%5FR%5F2002%2D05%2D10%2Epdf					
Document Type:	Site Documents				Size : 1,928 KB	
Document Date:	8/3/2006				Submitted By: LAURA VIESSELMAN (AUTH_RP)	
Type:	REPORTS - OTHER				Submitted:	
Title:	2Q06 QGWM REPORT (8/2/06)					
Title Link:	http://geotracker.waterboards.ca.gov/esi/uploads/geo_report/7121687173/T0608535477.PDF					
Document Type:	Site Documents				Size : 2,582 KB	
Document Date:	4/28/2006				Submitted By: LAURA VIESSELMAN (AUTH_RP)	
Type:	REPORTS - OTHER				Submitted:	
Title:	1Q06 QUARTERLY GWM REPORT (4/21/06)					
Title Link:	http://geotracker.waterboards.ca.gov/esi/uploads/geo_report/2363095939/T0608535477.PDF					
Document Type:	Site Documents				Size : 9,706 KB	
Document Date:	3/3/2006				Submitted By: LAURA VIESSELMAN (AUTH_RP)	
Type:	REPORTS - OTHER				Submitted:	
Title:	CONFIRMATION SOIL BORINGS REPORT (2/16/06)					
Title Link:	http://geotracker.waterboards.ca.gov/esi/uploads/geo_report/7545837223/T0608535477.PDF					
Document Type:	Site Documents				Size :	
Document Date:	2/16/2006				Submitted By: CANDACE GARCIA (REGULATOR)	
Type:	SOIL AND WATER INVESTIGATION REPORT				Submitted:	
Title:	GROUNDWATER ASSESSMENT REPORT 7/2/1999 - 2/16/2006					
Title Link:	http://geotracker.waterboards.ca.gov/view_documents?global_id=T0608535477&document_id=5880695					
Document Type:	Site Documents				Size :	
Document Date:	2/16/2006				Submitted By: CANDACE GARCIA (REGULATOR)	
Type:	OTHER REPORT / DOCUMENT				Submitted:	

Map Key	Number of Records	Direction	Distance (mi/ft)	Elev/Diff (ft)	Site	DB
<hr/>						
Title:	MISCELLANEOUS SAMPLE RESULTS FROM LUSTOP 6/26/2002 - 2/16/2006					
Title Link:	http://geotracker.waterboards.ca.gov/view_documents?global_id=T0608535477&document_id=5880705					
Document Type:	Monitoring Reports			Size :	3,193 KB	
Document Date:	1/31/2006			Submitted By:	LAURA VIESSELMAN (AUTH_RP)	
Type:	MONITORING REPORT - QUARTERLY					
Title:	FOURTH QUARTER 2005, QUARTERLY GROUNDWATER MONITORING REPORT (01/24/2006)					
Title Link:	http://geotracker.waterboards.ca.gov/esi/uploads/geo_report/1893705606/T0608535477.PDF					
Document Type:	Monitoring Reports			Size :	2,150 KB	
Document Date:	12/8/2005			Submitted By:	LAURA VIESSELMAN (AUTH_RP)	
Type:	MONITORING REPORT - QUARTERLY					
Title:	QUARTERLY GROUNDWATER MONITORING REPORT-FIRST QUARTER 2005 (04/30/2005)					
Title Link:	http://geotracker.waterboards.ca.gov/esi/uploads/geo_report/5967298209/T0608535477.PDF					
Document Type:	Monitoring Reports			Size :	3,178 KB	
Document Date:	12/8/2005			Submitted By:	LAURA VIESSELMAN (AUTH_RP)	
Type:	MONITORING REPORT - QUARTERLY					
Title:	THIRD QUARTER 2005, QUARTERLY GROUNDWATER MONITORING REPORT (10/31/2005)					
Title Link:	http://geotracker.waterboards.ca.gov/esi/uploads/geo_report/4206268131/T0608535477.PDF					
Document Type:	Monitoring Reports			Size :	2,746 KB	
Document Date:	12/8/2005			Submitted By:	LAURA VIESSELMAN (AUTH_RP)	
Type:	MONITORING REPORT - QUARTERLY					
Title:	QUARTERLY GROUNDWATER MONITORING REPORT, SECOND QUARTER 2005 (07/30/2005)					
Title Link:	http://geotracker.waterboards.ca.gov/esi/uploads/geo_report/2642835319/T0608535477.PDF					
Document Type:	Site Documents			Size :	11,214 KB	
Document Date:	12/8/2005			Submitted By:	LAURA VIESSELMAN (AUTH_RP)	
Type:	REPORTS - OTHER					
Title:	REMEDIAL SYSTEM PERFORMANCE REPORT, FIRST QUARTER 2005 (05/13/2005)					
Title Link:	http://geotracker.waterboards.ca.gov/esi/uploads/geo_report/1783017814/T0608535477.PDF					
Document Type:	Site Documents			Size :		
Document Date:	10/12/2005			Submitted By:	CANDACE GARCIA (REGULATOR)	
Type:	SOIL AND WATER INVESTIGATION WORKPLAN					
Title:	WORKPLAN					
Title Link:	http://geotracker.waterboards.ca.gov/view_documents?global_id=T0608535477&document_id=5896262					
Document Type:	Site Documents			Size :		
Document Date:	5/13/2005			Submitted By:	CANDACE GARCIA (REGULATOR)	
Type:	NPDES / WDR REPORTS					
Title:	NPDES REPORT					
Title Link:	http://geotracker.waterboards.ca.gov/view_documents?global_id=T0608535477&document_id=5880704					
Document Type:	Site Documents			Size :		
Document Date:	5/13/2005			Submitted By:	CANDACE GARCIA (REGULATOR)	
Type:	REMEDIAL PROGRESS REPORT					
Title:	REMEDIAL REPORT 5/14/2004 - 5/13/2005					
Title Link:	http://geotracker.waterboards.ca.gov/view_documents?global_id=T0608535477&document_id=5880702					
Document Type:	Site Documents			Size :		
Document Date:	8/21/2003			Submitted By:	CANDACE GARCIA (REGULATOR)	
Type:	OTHER REPORT / DOCUMENT					
Title:	STATUS REPORT 5/7/2003 - 8/21/2003					
Title Link:	http://geotracker.waterboards.ca.gov/view_documents?global_id=T0608535477&document_id=5880697					
Document Type:	Site Documents			Size :		
Document Date:	4/24/2002			Submitted By:	CANDACE GARCIA (REGULATOR)	
Type:	INTERIM REMEDIAL ACTION REPORT					
Title:	INTERIM REMEDIAL REPORT					
Title Link:	http://geotracker.waterboards.ca.gov/view_documents?global_id=T0608535477&document_id=5880708					
Document Type:	Site Documents			Size :		
Document Date:	2/22/2002			Submitted By:	CANDACE GARCIA (REGULATOR)	
Type:	SOIL AND WATER INVESTIGATION WORKPLAN					
Title:	WORKPLAN					

Map Key	Number of Records	Direction	Distance (mi/ft)	Elev/Diff (ft)	Site	DB
<hr/>						
Title Link:	http://geotracker.waterboards.ca.gov/view_documents?global_id=T0608535477&document_id=5896264					
Document Type:	Site Documents			Size :		
Document Date:	9/25/2000			Submitted By:	CANDACE GARCIA (REGULATOR)	
Type:	CORRESPONDENCE			Submitted:		
Title:	STATE RELATED COORESPONDENCE FROM LUSTOP				7/1/1997 - 9/25/2000	
Title Link:	http://geotracker.waterboards.ca.gov/view_documents?global_id=T0608535477&document_id=5880696					
Document Type:	Site Documents			Size :		
Document Date:	6/5/2000			Submitted By:	CANDACE GARCIA (REGULATOR)	
Type:	OTHER WORKPLAN			Submitted:		
Title:	WORKPLAN					
Title Link:	http://geotracker.waterboards.ca.gov/view_documents?global_id=T0608535477&document_id=5896265					
Document Type:	Site Documents			Size :		
Document Date:	10/23/1997			Submitted By:	CANDACE GARCIA (REGULATOR)	
Type:	UNAUTHORIZED RELEASE FORM			Submitted:		
Title:	URF					
Title Link:	http://geotracker.waterboards.ca.gov/view_documents?global_id=T0608535477&document_id=5880693					
Document Type:	Site Documents			Size :		
Document Date:	10/17/1997			Submitted By:	CANDACE GARCIA (REGULATOR)	
Type:	OTHER REPORT / DOCUMENT			Submitted:		
Title:	SITE SUMMARY REPORT					
Title Link:	http://geotracker.waterboards.ca.gov/view_documents?global_id=T0608535477&document_id=5880698					
Document Type:	Site Documents			Size :		
Document Date:	10/17/1997			Submitted By:	CANDACE GARCIA (REGULATOR)	
Type:	VERBAL COMMUNICATION			Submitted:		
Title:	PHONE LOG FROM LUSTROP 9/04/1997 - 10/17/1997					
Title Link:	http://geotracker.waterboards.ca.gov/view_documents?global_id=T0608535477&document_id=5880703					
Document Type:	Site Documents			Size :		
Document Date:	10/17/1997			Submitted By:	CANDACE GARCIA (REGULATOR)	
Type:	TANK REMOVAL REPORT / UST SAMPLING REPORT			Submitted:		
Title:	TANK REMOVAL REPORT					
Title Link:	http://geotracker.waterboards.ca.gov/view_documents?global_id=T0608535477&document_id=5880694					
Document Type:	Site Documents			Size :		
Document Date:	4/9/1997			Submitted By:	CANDACE GARCIA (REGULATOR)	
Type:	OTHER REPORT / DOCUMENT			Submitted:		
Title:	MAPS METROSCAN FROM LUSTOP					
Title Link:	http://geotracker.waterboards.ca.gov/view_documents?global_id=T0608535477&document_id=5880706					

<u>16</u>	1 of 1	SW	0.10 / 520.79	239.65 / 5	CHEVRON STATION #90835 3160 S BASCOM AV SAN JOSE CA 95124	UST
---------------------------	--------	----	---------------	------------	---	-----

Facility ID:	FA0259623	Latitude:	37.26559
Permitting Agency:	Santa Clara County Environmental Health	Longitude:	-121.94097
County:	Santa Clara		

<u>17</u>	1 of 1	WSW	0.10 / 534.45	239.60 / 5	CAMBRIAN NURSERY 3175 S BASCOM AVE SAN JOSE CA 95101	LUST
---------------------------	--------	-----	---------------	------------	--	------

Global ID:	T0608502223	County:	SANTA CLARA
Status:	COMPLETED - CASE CLOSED	Latitude:	37.2660784112439
Status Date:	1991-07-16 00:00:00	Longitude:	-121.941697597504
Case Type:	LUST CLEANUP SITE		
Date Source:	LUST Cleanup Sites from GeoTracker Search; LUST Cleanup Sites from GeoTracker Cleanup Sites Data Download		

LUST Cleanup Sites from GeoTracker Cleanup Sites Data Download - Facilities Detail

Map Key	Number of Records	Direction	Distance (mi/ft)	Elev/Diff (ft)	Site	DB
---------	-------------------	-----------	------------------	----------------	------	----

RB Case Number:		Potential COC:	Diesel
Local Case Number:		How Discovered:	
Begin Date:	1989-04-18 00:00:00	Stop Method:	
Lead Agency:	SANTA CLARA COUNTY LOP	Stop Description:	
Local Agency:	SANTA CLARA COUNTY LOP	Case Worker:	UST
CUF Case:	NO	File Location:	All Files are on GeoTracker or in the Local Agency Database

Potential Media of Concern: Soil

How Discovered Description:

Calwater Watershed Name: Santa Clara - Guadalupe River (205.40)

DWR GW Subbasin Name: Santa Clara Valley - Santa Clara (2-009.02)

Disadvantaged Community:

Site History:

Regulatory Activity

Action Type: ENFORCEMENT

Date : 1991-07-16 00:00:00

Action: Closure/No Further Action Letter

Action Type: RESPONSE

Date : 1990-03-12 00:00:00

Action: Other Report / Document

Action Type: ENFORCEMENT

Date : 1990-03-12 00:00:00

Action: Notice of Responsibility - #39397

Action Type: REMEDIATION

Date : 1989-05-15 00:00:00

Action: Excavation

Action Type: Other

Date : 1989-05-15 00:00:00

Action: Leak Reported

Regulatory Contacts

Contact Type:	Regional Board Caseworker	Address:	1515 CLAY ST SUITE 1400
Contact Name:	Regional Water Board	Email:	
City:	OAKLAND	Phone Number:	
Organization Name:	SAN FRANCISCO BAY RWQCB (REGION 2)		

Contact Type:	Local Agency Caseworker	Address:	1555 Berger Drive, Suite 300
Contact Name:	UST CASE WORKER	Email:	
City:	SAN JOSE	Phone Number:	4089183400
Organization Name:	SANTA CLARA COUNTY LOP		

Status History

Status: Completed - Case Closed

Status Date: 1991-07-16 00:00:00

Status: Open - Case Begin Date

Status Date: 1989-04-18 00:00:00

Status: Open - Site Assessment

Status Date: 1989-04-18 00:00:00

LUST Cleanup Sites from GeoTracker Search - Regulatory Profile(as of Jan 18, 2019)

Site Facility Name:	CAMBRIAN NURSERY	Address:	3175 S BASCOM AVE
----------------------------	------------------	-----------------	-------------------

Map Key	Number of Records	Direction	Distance (mi/ft)	Elev/Diff (ft)	Site	DB
<hr/>						
Site Facility Type:	LUST CLEANUP SITE			City:	SAN JOSE	
Cleanup Status:	COMPLETED - CASE CLOSED			Zip:	95101	
Project Status:				County:	SANTA CLARA	
Potential COC:	DIESEL			CUF Claim:		
WDR Place Type:				CUF Priority Assig:		
WDR File:				CUF Amount Paid:		
WDR Order:						
File Location:	ALL FILES ARE ON GEOTRACKER OR IN THE LOCAL AGENCY DATABASE					
Designated Beneficial Use:	MUN, AGR, IND, PROC					
Project Oversight Agencies:						
Report Link:	http://geotracker.waterboards.ca.gov/profile_report?global_id=T0608502223					
Cleanup Status Detail:	COMPLETED - CASE CLOSED AS OF 7/16/1991					
Cleanup History Link:	http://geotracker.waterboards.ca.gov/profile_report_include?global_id=T0608502223&tabname=regulatoryhistory					
Potential Media Of Concern:	SOIL					
User Defined Beneficial Use:						
DWR GW Sub Basin:	Santa Clara Valley - Santa Clara (2-009.02)					
Calwater Watershed Name:	Santa Clara - Guadalupe River (205.40)					
Post Closure Site Management:						
Future Land Use:						
Cleanup Oversight Agencies:	SANTA CLARA COUNTY LOP (LEAD) CASEWORKER: UST CASE WORKER SAN FRANCISCO BAY RWQCB (REGION 2) CASEWORKER: Regional Water Board SANTA CLARA VALLEY WATER DISTRICT - CASE #: 08S1W02F02f					
Site History:						
No site history available						

LUST Cleanup Sites from GeoTracker Search - Cleanup Action Report(as of Jan 18, 2019)

Status:	Completed - Case Closed
Date :	7/16/1991
Status:	Open - Case Begin Date
Date :	4/18/1989
Status:	Open - Site Assessment
Date :	4/18/1989

LUST Cleanup Sites from GeoTracker Search - Cleanup Action(as of Jan 18, 2019)

Action Type:	EXCAVATION	Begin Date:	5/15/1989
Phase:		End Date:	7/16/1991
Contaminant Mass Removed:			
Description:			

LUST Cleanup Sites from GeoTracker Search - Regulatory Activities(as of Jan 18, 2019)

Action Type:	Other Regulatory Actions
Action Date:	7/16/1991
Received Issue Date:	7/16/1991
Action:	Closure/No Further Action Letter
Doc Link:	http://geotracker.waterboards.ca.gov/view_documents?global_id=T0608502223&enforcement_id=6086236&template=ENFORCEMENT
Action Type:	Notices
Action Date:	3/12/1990
Received Issue Date:	3/12/1990
Action:	Notice of Responsibility - #39397
Doc Link:	
Action Type:	Response Requested - Other
Action Date:	3/12/1990
Received Issue Date:	3/12/1990
Action:	Other Report / Document

Map Key	Number of Records	Direction	Distance (mi/ft)	Elev/Diff (ft)	Site	DB
Doc Link:		http://geotracker.waterboards.ca.gov/view_documents_all?global_id=T0608502223&doc_id=5712914				
Action Type:		Cleanup Action				
Action Date:		5/15/1989				
Received Issue Date:						
Action:		Excavation				
Doc Link:						
Action Type:		Leak Action				
Action Date:		5/15/1989				
Received Issue Date:						
Action:		Leak Reported				
Doc Link:						

LUST Cleanup Sites from GeoTracker Search - Documents(as of Jan 18, 2019)

Document Type:	Site Documents	Size :	
Document Date:	7/16/1991	Submitted By:	(REGULATOR)
Type:	CLOSURE/NO FURTHER ACTION LETTER	Submitted:	
Title:	UNKNOWN		
Title Link:	http://geotracker.waterboards.ca.gov/view_documents?global_id=T0608502223&enforcement_id=6086236		
Document Type:	Site Documents	Size :	
Document Date:	3/12/1990	Submitted By:	(REGULATOR)
Type:	OTHER REPORT / DOCUMENT	Submitted:	
Title:	SCVWD ELECTRONIC FILES - REGULATOR RESPONSE		
Title Link:	http://geotracker.waterboards.ca.gov/view_documents?global_id=T0608502223&document_id=5712914		

18	1 of 9	S	0.11 / 591.21	238.31 / 3	T-Mobile West, LLC SF24658B 2225 CAMDEN AVE SAN JOSE CA 95124	CERS HAZ
Site ID:		415839				
Latitude:		37.264991				
Longitude:		-121.939329				

Regulated Programs

EI Description:	Chemical Storage Facilities	EI ID:	10722019
------------------------	-----------------------------	---------------	----------

Affiliations

Affil Type Desc:	Identification Signer
Entity Name:	Kelly Michaels
Entity Title:	Project Manager
Address:	
City:	
State:	
Country:	
Zip Code:	
Phone:	
Affil Type Desc:	Facility Mailing Address
Entity Name:	Mailing Address
Entity Title:	
Address:	1855 Gateway Blvd., Suite 900
City:	Concord
State:	CA
Country:	
Zip Code:	94520
Phone:	
Affil Type Desc:	Environmental Contact
Entity Name:	Aris Antons
Entity Title:	

Map Key	Number of Records	Direction	Distance (mi/ft)	Elev/Diff (ft)	Site	DB
Address: 1855 Gateway Blvd., Suite 900 City: Concord State: CA Country: Zip Code: 94520 Phone:						
Affil Type Desc: Legal Owner Entity Name: T-Mobile USA Entity Title: Address: 12920 SE 38th Street City: Bellevue State: WA Country: United States Zip Code: 98006 Phone: (425) 383-4000						
Affil Type Desc: Parent Corporation Entity Name: T-MOBILE WEST, LLC Entity Title: Address: City: State: Country: Zip Code: Phone:						
Affil Type Desc: Operator Entity Name: T-MOBILE WEST, LLC Entity Title: Address: City: State: Country: Zip Code: Phone: (925) 521-5525						
Affil Type Desc: CUPA District Entity Name: Santa Clara County Environmental Health Entity Title: Address: 1555 Berger Drive, Suite 300 City: San Jose State: CA Country: Zip Code: 95112-2716 Phone: (408) 918-3400						
Affil Type Desc: Document Preparer Entity Name: Kelly Michaels Entity Title: Address: City: State: Country: Zip Code: Phone:						
18	2 of 9	S	0.11 / 591.21	238.31 / 3	CAMPBELL UNION SCHOOL DISTRICT 2225 CAMDEN AV SAN JOSE CA 95124	CERS HAZ
Site ID: 102729 Latitude: 37.274080 Longitude: -121.933570						

Regulated Programs

Map Key	Number of Records	Direction	Distance (mi/ft)	Elev/Diff (ft)	Site	DB
---------	-------------------	-----------	------------------	----------------	------	----

El Description:	Chemical Storage Facilities	El ID:	10117810
------------------------	-----------------------------	---------------	----------

El Description:	Hazardous Waste Generator	El ID:	10117810
------------------------	---------------------------	---------------	----------

Violations

Violation Date:	12/17/2015	Violation Source:	CERS
Violation Program:	HW	Violation Division:	Santa Clara County Environmental Health
Citation:	22 CCR 12 66262.12 - California Code of Regulations, Title 22, Chapter 12, Section(s) 66262.12		
Violation Notes:			

The current EPA Identification number for this facility is inactive. Complete DTSC Form 1358 and submit it to DTSC to reactivate your EPA ID number. _____; Note: data in [Violation Notes] field for some records is truncated from the source.

Violation Description:

Failure to obtain and/or maintain an Active EPA ID.

Violations

Violation Date:	12/17/2015	Violation Source:	CERS
Violation Program:	HMRRP	Violation Division:	Santa Clara County Environmental Health
Citation:	HSC 6.95 25508(a)(1) - California Health and Safety Code, Chapter 6.95, Section(s) 25508(a)(1)		
Violation Notes:			

The following chemicals observed on site were not reported in the HMBP submitted to CERS on 12/13/2015: -2 x 55 gallon drums of 15W-40 oil -2 x 55 gallon drums of 5W-20 oil -1 x 55 gallon drum of 30W oil -1 x 55 gallon drum of hydraulic oil _____; Note: data in [Violation Notes] field for some records is truncated from the source.

Violation Description:

Failure to complete and electronically submit hazardous material inventory information for all reportable hazardous materials on site at or above reportable quantities.

Violations

Violation Date:	12/17/2015	Violation Source:	CERS
Violation Program:	HW	Violation Division:	Santa Clara County Environmental Health
Citation:	22 CCR 12 66262.40(a) - California Code of Regulations, Title 22, Chapter 12, Section(s) 66262.40(a)		
Violation Notes:			

The TSDf copy of manifest# 010855124JJk dated 1/23/2013 for disposal of 30 gallons of gasoline/diesel fuel is not observed in facility records. _____; Note: data in [Violation Notes] field for some records is truncated from the source.

Violation Description:

Failure to maintain uniform hazardous waste manifest, consolidated manifest, or bills of lading copies for three years.

Violations

Violation Date:	12/17/2015	Violation Source:	CERS
Violation Program:	HW	Violation Division:	Santa Clara County Environmental Health
Citation:	22 CCR 12 66262.34(f) - California Code of Regulations, Title 22, Chapter 12, Section(s) 66262.34(f)		
Violation Notes:			

One coffee can of used oil without a hazardous waste label was observed on 11/12/2015 in a flammable cabinet adjacent to the weld shop. This can was taken to the maintenance shop and consolidated with other used oil storage. _____; Note: data in [Violation Notes] field for some records is truncated from the source.

Map Key	Number of Records	Direction	Distance (mi/ft)	Elev/Diff (ft)	Site	DB
---------	-------------------	-----------	------------------	----------------	------	----

Violation Description:

Failure to properly label hazardous waste accumulation containers with the following requirements: "Hazardous Waste", name and address of the generator, physical and chemical characteristics of the Hazardous Waste, and starting accumulation date.

Violations

Violation Date:	12/17/2015	Violation Source:	CERS
Violation Program:	HW	Violation Division:	Santa Clara County Environmental Health
Citation:	HSC 6.5 Multiple - California Health and Safety Code, Chapter 6.5, Section(s) Multiple		
Violation Notes:			

_____ No records for used oil filter disposal were observed. Provide copies of used oil filter disposal receipts to HMCD within 30 days. _____; Note: data in [Violation Notes] field for some records is truncated from the source.

Violation Description:

Haz Waste Generator Program - Administration/Documentation - General

Violations

Violation Date:	12/17/2015	Violation Source:	CERS
Violation Program:	HW	Violation Division:	Santa Clara County Environmental Health
Citation:	HSC 6.5 Multiple Sections - California Health and Safety Code, Chapter 6.5, Section(s) Multiple Sections		
Violation Notes:			

_____ A date noting when the container was emptied was not observed on one 55 gallon drum in the maintenance shop on 11/12/2015 that previously held 5W-30 motor oil. This drum is labeled as "Empty", but does not include the emptied date. This container must be disposed of or recycled within one year from the date it was emptied. _____; Note: data in [Violation Notes] field for some records is truncated from the source.

Violation Description:

Haz Waste Generator Program - Operations/Maintenance - General

Evaluations

Eval Date:	12/17/2015
Violations Found:	Yes
Eval General Type:	Compliance Evaluation Inspection
Eval Type:	Routine done by local agency
Eval Division:	Santa Clara County Environmental Health
Eval Program:	HW
Eval Source:	CERS
Eval Notes:	

Routine Hazardous Waste inspection began on 11/12/2015 and concluded on 12/17/2015. EPA ID# CAL000014317 (Inactive) Wastes generated: -Used oil -Waste antifreeze -Used oil filters -Universal Waste (PCB ballasts, fluorescent light tubes, batteries, electronic waste) Manifest observed on DTSC's Hazardous Waste Tracking System for disposal of waste fuel (gasoline/diesel) in 2013. This manifest is not observed in facility records. *Bill of Lading documents observed for paint recycling and universal waste management. *Recommend providing a flammable cabinet for aerosol can storage in the weld shop. *Note: Adjacent facility, Camden Academy at 2223 Camden Ave, was inspected on 11/12/2015. No hazardous wastes other than universal wastes are generated at this facility.; Note: data in [EVAL Notes] field for some records is truncated from the source.

Eval Date:	12/17/2015
Violations Found:	Yes
Eval General Type:	Compliance Evaluation Inspection
Eval Type:	Routine done by local agency
Eval Division:	Santa Clara County Environmental Health
Eval Program:	HMRRP
Eval Source:	CERS

Map Key	Number of Records	Direction	Distance (mi/ft)	Elev/Diff (ft)	Site	DB
---------	----------------------	-----------	---------------------	-------------------	------	----

Eval Notes:

Routine Hazardous Materials Business Plan (HMBP) inspection began on 11/12/2015 and concluded on 12/17/2015. CERS ID# 10117810 A CERS submittal for HMBP reporting was made on 12/13/2015. This submittal cannot be accepted due to incorrect ownership information. Update CERS to include "Campbell Union High School District" as the Owner and resubmit the HMBP. Hazardous materials observed: -Motor oil -Used oil -Antifreeze - Waste antifreeze -Diesel -Transmission fluid -Hydraulic oil -Paint thinner -Latex paint -Argon -Oxygen -Acetylene Routine hazardous materials communication and emergency response training documentation was observed (last provided in November 2014; *Due again now). *Note: Adjacent facility, Camden Academy at 2223 Camden Ave, was inspected on 11/12/2015. No storage of hazardous materials was observed other than small amounts of chemicals used for janitorial services (not subject to HMBP reporting requirements).; Note: data in [EVAL Notes] field for some records is truncated from the source.

Affiliations

Affil Type Desc: Legal Owner
Entity Name: CAMPBELL UNION SCHOOL DISTRICT
Entity Title:
Address: 3235 UNION AVE
City: SAN JOSE
State: CA
Country: United States
Zip Code: 95124
Phone: (408) 364-4200

Affil Type Desc: Document Preparer
Entity Name: Gary Dawson
Entity Title:
Address:
City:
State:
Country:
Zip Code:
Phone:

Affil Type Desc: Environmental Contact
Entity Name: Gary Dawson
Entity Title:
Address: 1285 Stratford Avenue Suite G180
City: Dixon
State: CA
Country:
Zip Code: 95620
Phone:

Affil Type Desc: Facility Mailing Address
Entity Name: Mailing Address
Entity Title:
Address: 3235 UNION AV
City: SAN JOSE
State: CA
Country:
Zip Code: 95124
Phone:

Affil Type Desc: Identification Signer
Entity Name: Gary Frost
Entity Title: Director of MOT
Address:
City:
State:
Country:
Zip Code:
Phone:

Affil Type Desc: Operator
Entity Name: Campbell Union High School District
Entity Title:
Address:

Map Key	Number of Records	Direction	Distance (mi/ft)	Elev/Diff (ft)	Site	DB
City: State: Country: Zip Code: Phone: (408) 371-0960 Affil Type Desc: CUPA District Entity Name: Santa Clara County Environmental Health Entity Title: Address: 1555 Berger Drive, Suite 300 City: San Jose State: CA Country: Zip Code: 95112-2716 Phone: (408) 918-3400 Affil Type Desc: Parent Corporation Entity Name: Campbell Union High School District Entity Title: Address: City: State: Country: Zip Code: Phone:						
18	3 of 9	S	0.11 / 591.21	238.31 / 3	CAMPBELL UNION SCHOOL DISTRICT 2225 CAMDEN AV SAN JOSE CA 95124	SANTA CLARA CUPA
Facility ID: FA0207765 PE: 2205 Description: GENERATES 100 KG YR TO <5 TONS/YR Record ID: PR0315533 PE: BP04 Description: HMBP FACILITY, 10-15 CHEMICALS Record ID: PR0396496						
18	4 of 9	S	0.11 / 591.21	238.31 / 3	SCC OFFICE OF EDUCATION-TRANS 2225 CAMDEN AV SAN JOSE CA 95124	SANTA CLARA CUPA
Facility ID: FA0207764 PE: 2205 Description: GENERATES 100 KG YR TO <5 TONS/YR Record ID: PR0315577						
18	5 of 9	S	0.11 / 591.21	238.31 / 3	TRANSPORTATION DEPARTMENT 2225 CAMDEN AVENUE SAN JOSE CA 95124	HHSS
County: Santa Clara Pdf File Url: http://geotracker.waterboards.ca.gov/ustpdfs/pdf/0002cf77.pdf						
18	6 of 9	S	0.11 / 591.21	238.31 / 3	CAMPBELL UNION HIGH SCHOOL MAINT BLD 2225 CAMDEN AV ACD SAN JOSE CA 95124	SANJOSE HM
Occup ID: 401469 SIC: 9401						

Map Key	Number of Records	Direction	Distance (mi/ft)	Elev/Diff (ft)	Site	DB
Class: Prop Use: Station: HMMP: HMMP Date: HMOC: HMOC Description:	S1 880 9 Long Form 7/10/2017 3				Hazmat Insp Dis: Insp Dist: 2400 District: 10 Floors Above: 1 Hide: FALSE	
					AUTO WRECKING/MISCELLANEOUS SIMPLE FACILITIES	
18	7 of 9	S	0.11 / 591.21	238.31 / 3	T-MOBILE WEST CORP SF24658B 2225 CAMDEN AV CELL SAN JOSE CA 95124	SANJOSE HM
Occup ID: Class: Prop Use: Station: HMMP: HMMP Date: HMOC: HMOC Description:	603467 B 639 9 SHORT FORM 12/29/2016 3				SIC: 4812 Hazmat Insp Dis: Insp Dist: 2500 District: 10 Floors Above: 1 Hide: FALSE	
					AUTO WRECKING/MISCELLANEOUS SIMPLE FACILITIES	
18	8 of 9	S	0.11 / 591.21	238.31 / 3	TRANSPORTATION DEPARTMENT 2225 CAMDEN AVENUE SAN JOSE CA	HIST TANK
Owner Name: Owner Street: Owner City: Owner State: Owner Zip:	CAMPBELL UNION HIGH SCHOOL DIS 3235 UNION AVENUE SAN JOSE CA 95124				No of Containers: 1 County: SANTA CLARA Facility State: CA Facility Zip: 95124	
18	9 of 9	S	0.11 / 591.21	238.31 / 3	Campbell Unified School Distri 2225 Camden Ave San Jose CA	SANTA CLARA LO
SCVWD ID: Closure Date: Link:	08S1W02K01f 9/26/1995 http://lustop.sccgov.org/files/08S1W02K01f/					
19	1 of 1	ENE	0.12 / 616.88	225.55 / -9	DOUGLAS HAGAN 2282 SUN GLORY LANE #A SAN JOSE CA 95124	RCRA NON GEN
EPA Handler ID: Gen Status Universe: Contact Name: Contact Address: Contact Phone No and Ext: Contact Email: Contact Country: County Name: EPA Region: Land Type: Receive Date:	CAC002997299 No Report MANNY BARREDA 2282 SUN GLORY LANE #A , , SAN JOSE , CA, 95124 , 425-633-4919 EDVASQUEZ@ECTICORP.COM SANTA CLARA 09 20190118					
Violation/Evaluation Summary						
Note: NO RECORDS: As of Mar 2019, there are no Compliance Monitoring and Enforcement (violation) records associated with this facility (EPA ID).						

Map Key	Number of Records	Direction	Distance (mi/ft)	Elev/Diff (ft)	Site	DB
<u>Handler Summary</u>						
Importer Activity:	No					
Mixed Waste Generator:	No					
Transporter Activity:	No					
Transfer Facility:	No					
Onsite Burner Exemption:	No					
Furnace Exemption:	No					
Underground Injection Activity:	No					
Commercial TSD:	No					
Used Oil Transporter:	No					
Used Oil Transfer Facility:	No					
Used Oil Processor:	No					
Used Oil Refiner:	No					
Used Oil Burner:	No					
Used Oil Market Burner:	No					
Used Oil Spec Marketer:	No					
<u>Hazardous Waste Handler Details</u>						
Sequence No:	1					
Receive Date:	20190118					
Handler Name:	DOUGLAS HAGAN					
Generator Status Universe:	No Report					
Source Type:	Implementer					
<u>Owner/Operator Details</u>						
Owner/Operator Ind:	Current Operator				Street No:	
Type:	Other				Street 1:	2282 SUN GLORY LANE #A
Name:	MANNY BARREDA				Street 2:	
Date Became Current:					City:	SAN JOSE
Date Ended Current:					State:	CA
Phone:	425-633-4919				Country:	
Source Type:	Implementer				Zip Code:	95124
Owner/Operator Ind:	Current Owner				Street No:	
Type:	Other				Street 1:	22 HOE PL
Name:	DOUGLAS HAGAN				Street 2:	
Date Became Current:					City:	PAIA
Date Ended Current:					State:	HI
Phone:	425-633-4919				Country:	
Source Type:	Implementer				Zip Code:	96779
20	1 of 3	NNE	0.12 / 649.31	226.59 / -8	SHARPENING MECHANICS 2940 S BASCOM AV SAN JOSE CA 95124	SANTA CLARA CUPA
Facility ID:	FA0256635					
PE:	2205					
Description:	GENERATES 100 KG YR TO <5 TONS/YR					
Record ID:	PR0374771					
20	2 of 3	NNE	0.12 / 649.31	226.59 / -8	SHARPENING MECHANICS 2940 S BASCOM AV SAN JOSE CA 95124	SANTA CLARA CUPA
Facility ID:	FA0261379					
PE:	2240					
Description:	GENERATES < 10 GAL/YR					
Record ID:	PR0383293					

Map Key	Number of Records	Direction	Distance (mi/ft)	Elev/Diff (ft)	Site	DB
20	3 of 3	NNE	0.12 / 649.31	226.59 / -8	SHARPENING MECHANICS 2940 S BASCOM AV SAN JOSE CA 95124-1450	SANJOSE HM
Occup ID:	495984			SIC:	0	
Class:	B			Hazmat Insp Dis:		
Prop Use:	549			Insp Dist:	NA	
Station:	9			District:	10	
HMMP:	Short Form			Floors Above:	2	
HMMP Date:	3/23/2007			Hide:	TRUE	
HMOC:	3					
HMOC Description:	AUTO WRECKING/MISCELLANEOUS SIMPLE FACILITIES					
21	1 of 1	W	0.13 / 672.98	233.95 / -1	HARDTAILZ 1524 CAMDEN AV CAMPBELL CA 95008	SANTA CLARA CUPA
Facility ID:	FA0200109					
PE:	2201					
Description:	GENERATES WASTE OIL ONLY					
Record ID:	PR0317783					
22	1 of 1	SSE	0.13 / 676.47	236.58 / 2	CAMPBELL UNIFIED SCHOOL DISTRICT 2225 CAMDEN AVE SAN JOSE CA 95124	LUST
Global ID:	T0608500301			County:	SANTA CLARA	
Status:	COMPLETED - CASE CLOSED			Latitude:	37.265058	
Status Date:	1995-12-15 00:00:00			Longitude:	-121.938588	
Case Type:	LUST CLEANUP SITE					
Date Source:	LUST Cleanup Sites from GeoTracker Search; LUST Cleanup Sites from GeoTracker Cleanup Sites Data Download					
LUST Cleanup Sites from GeoTracker Cleanup Sites Data Download - Facilities Detail						
RB Case Number:	43-0242			Potential COC:	Gasoline	
Local Case Number:				How Discovered:	Tank Closure	
Begin Date:	1989-06-16 00:00:00			Stop Method:		
Lead Agency:	SAN FRANCISCO BAY RWQCB (REGION 2)			Stop Description:		
Local Agency:	SANTA CLARA COUNTY LOP			Case Worker:	UUU	
CUF Case:	NO			File Location:		
Potential Media of Concern:	Soil					
How Discovered Description:						
Calwater Watershed Name:	Santa Clara - Guadalupe River (205.40)					
DWR GW Subbasin Name:	Santa Clara Valley - Santa Clara (2-009.02)					
Disadvantaged Community:						
Site History:						
Regulatory Activity						
Action Type:	RESPONSE					
Date :	1996-09-04 00:00:00					
Action:	Other Report / Document					
Action Type:	Other					
Date :	1996-08-20 00:00:00					
Action:	Leak Reported					
Action Type:	ENFORCEMENT					
Date :	1995-09-26 00:00:00					
Action:	Closure/No Further Action Letter					

Map Key	Number of Records	Direction	Distance (mi/ft)	Elev/Diff (ft)	Site	DB
---------	-------------------	-----------	------------------	----------------	------	----

Action Type: Other
Date : 1989-06-16 00:00:00
Action: Leak Stopped

Action Type: Other
Date : 1989-06-16 00:00:00
Action: Leak Discovery

Regulatory Contacts

Contact Type:	Local Agency Caseworker	Address:	1555 Berger Drive, Suite 300
Contact Name:	UST CASE WORKER	Email:	
City:	SAN JOSE	Phone Number:	4089183400
Organization Name:	SANTA CLARA COUNTY LOP		

Contact Type:	Regional Board Caseworker	Address:	1515 CLAY ST SUITE 1400
Contact Name:	Regional Water Board	Email:	
City:	OAKLAND	Phone Number:	
Organization Name:	SAN FRANCISCO BAY RWQCB (REGION 2)		

Status History

Status: Completed - Case Closed
Status Date: 1995-12-15 00:00:00

Status: Open - Case Begin Date
Status Date: 1989-06-16 00:00:00

LUST Cleanup Sites from GeoTracker Search - Regulatory Profile(as of Jan 18, 2019)

Site Facility Name:	CAMPBELL UNIFIED SCHOOL DISTRICT	Address:	2225 CAMDEN AVE
Site Facility Type:	LUST CLEANUP SITE	City:	SAN JOSE
Cleanup Status:	COMPLETED - CASE CLOSED	Zip:	95124
Project Status:		County:	SANTA CLARA
Potential COC:	GASOLINE	CUF Claim:	
WDR Place Type:		CUF Priority Assig:	
WDR File:		CUF Amount Paid:	
WDR Order:			
File Location:			
Designated Beneficial Use:	MUN, AGR, IND, PROC		
Project Oversight Agencies:			
Report Link:	http://geotracker.waterboards.ca.gov/profile_report?global_id=T0608500301		
Cleanup Status Detail:	COMPLETED - CASE CLOSED AS OF 12/15/1995		
Cleanup History Link:	http://geotracker.waterboards.ca.gov/profile_report_include?global_id=T0608500301&tabname=regulatoryhistory		
Potential Media Of Concern:	SOIL		
User Defined Beneficial Use:			
DWR GW Sub Basin:	Santa Clara Valley - Santa Clara (2-009.02)		
Calwater Watershed Name:	Santa Clara - Guadalupe River (205.40)		
Post Closure Site Management:			
Future Land Use:			
Cleanup Oversight Agencies:	SAN FRANCISCO BAY RWQCB (REGION 2) (LEAD) - CASE #: 43-0242 CASEWORKER: Regional Water Board SANTA CLARA COUNTY LOP CASEWORKER: UST CASE WORKER SANTA CLARA VALLEY WATER DISTRICT - CASE #: 08S1W02K01		

Site History:

No site history available

LUST Cleanup Sites from GeoTracker Search - Cleanup Action Report(as of Jan 18, 2019)

Status: Completed - Case Closed
Date : 12/15/1995

Map Key	Number of Records	Direction	Distance (mi/ft)	Elev/Diff (ft)	Site	DB
---------	-------------------	-----------	------------------	----------------	------	----

Status: Open - Case Begin Date
Date : 6/16/1989

LUST Cleanup Sites from GeoTracker Search - Regulatory Activities(as of Jan 18, 2019)

Action Type: Response Requested - Other
Action Date: 9/4/1996
Received Issue Date: 9/4/1996
Action: Other Report / Document
Doc Link: http://geotracker.waterboards.ca.gov/view_documents_all?global_id=T0608500301&doc_id=5757114

Action Type: Leak Action
Action Date: 8/20/1996
Received Issue Date:
Action: Leak Reported
Doc Link:

Action Type: Other Regulatory Actions
Action Date: 9/26/1995
Received Issue Date: 9/26/1995
Action: Closure/No Further Action Letter
Doc Link: http://geotracker.waterboards.ca.gov/view_documents?global_id=T0608500301&enforcement_id=6142538&template=ENFORCEMENT

Action Type: Leak Action
Action Date: 6/16/1989
Received Issue Date:
Action: Leak Stopped
Doc Link:

Action Type: Leak Action
Action Date: 6/16/1989
Received Issue Date:
Action: Leak Discovery
Doc Link:

LUST Cleanup Sites from GeoTracker Search - Documents(as of Jan 18, 2019)

Document Type: Site Documents
Document Date: 9/4/1996
Type: OTHER REPORT / DOCUMENT
Title: SCVWD ELECTRONIC FILES - REGULATOR RESPONSE
Title Link: http://geotracker.waterboards.ca.gov/view_documents?global_id=T0608500301&document_id=5757114

Document Type: Site Documents
Document Date: 9/26/1995
Type: CLOSURE/NO FURTHER ACTION LETTER
Title: UNKNOWN
Title Link: http://geotracker.waterboards.ca.gov/view_documents?global_id=T0608500301&enforcement_id=6142538

Size :
Submitted By: COUNTY OF SANTA CLARA STUDENT INTERN (REGULATOR)

Submitted:

Size :
Submitted By: COUNTY OF SANTA CLARA STUDENT INTERN (REGULATOR)

Submitted:

23	1 of 3	SW	0.14 / 725.94	241.06 / 6	CAMBRIAN NURSERY AND FLORIST 3175 SOUTH BASCOM AVENUE CAMPBELL CA 95008	HHSS
County: Santa Clara Pdf File Url: http://geotracker.waterboards.ca.gov/ustpdfs/pdf/0002cf71.pdf						

23	2 of 3	SW	0.14 / 725.94	241.06 / 6	CAMBRIAN NURSERY & FLORIST 3175 SOUTH BASCOM AVENUE CAMPBELL CA	HIST TANK
--------------------	--------	----	---------------	------------	---	-----------

Map Key	Number of Records	Direction	Distance (mi/ft)	Elev/Diff (ft)	Site	DB
Owner Name: CAMBRIAN NURSERY INC. Owner Street: 2242 CAMDEN AVE. SUITE 6 Owner City: SAN JOSE Owner State: CA Owner Zip: 95124 No of Containers: 2 County: SANTA CLARA Facility State: CA Facility Zip: 95008						
23	3 of 3	SW	0.14 / 725.94	241.06 / 6	Cambrian Nursery 3175 S Bascom Ave San Jose CA	SANTA CLARA LO
SCVWD ID: 08S1W02F02f Closure Date: 7/16/1991 Link: http://lustop.sccgov.org/files/08S1W02F02f/						
24	1 of 3	SW	0.16 / 826.80	242.43 / 8	CROFT RENTALS 3260 S BASCOM AV SAN JOSE CA 95124	SANTA CLARA CUPA
Facility ID: FA0208836 PE: 2205 Description: GENERATES 100 KG YR TO <5 TONS/YR Record ID: PR0313413						
24	2 of 3	SW	0.16 / 826.80	242.43 / 8	OUT OF BUSINESS 3260 S BASCOM AV 921 SAN JOSE CA 95124	SANJOSE HM
Occup ID: 411110 Class: U Prop Use: NNN Station: 9 HMMP: Short Form HMMP Date: 9/10/2008 HMOC: 11 SIC: 4812 Hazmat Insp Dis: Insp Dist: NA District: 10 Floors Above: 1 Hide: TRUE HMOC Description: MISCELLANEOUS COMPLEX FIRMS AND LABS						
24	3 of 3	SW	0.16 / 826.80	242.43 / 8	Croft Equipment Rentals 3260 Bascom Ave San Jose CA	SANTA CLARA LO
SCVWD ID: 08S1W02L02f Closure Date: 1/6/1998 Link: http://lustop.sccgov.org/files/08S1W02L02f/						
25	1 of 1	SSW	0.16 / 845.53	244.21 / 9	CROFT EQUIPMENT RENTALS 3260 BASCOM AVE SAN JOSE CA 95124	LUST
Global ID: T0608598719 Status: COMPLETED - CASE CLOSED Status Date: 1998-01-06 00:00:00 Case Type: LUST CLEANUP SITE Date Source: LUST Cleanup Sites from GeoTracker Search; LUST Cleanup Sites from GeoTracker Cleanup Sites Data Download County: SANTA CLARA Latitude: 37.264713 Longitude: -121.941287						

LUST Cleanup Sites from GeoTracker Cleanup Sites Data Download - Facilities Detail

RB Case Number: **Potential COC:** Gasoline

Map Key	Number of Records	Direction	Distance (mi/ft)	Elev/Diff (ft)	Site	DB
---------	-------------------	-----------	------------------	----------------	------	----

Local Case Number:					How Discovered:	
Begin Date:	1997-10-20 00:00:00				Stop Method:	
Lead Agency:	SANTA CLARA COUNTY LOP				Stop Description:	
Local Agency:	SANTA CLARA COUNTY LOP				Case Worker:	UST
CUF Case:	NO				File Location:	All Files are on GeoTracker or in the Local Agency Database
Potential Media of Concern:	Soil					
How Discovered Description:						
Calwater Watershed Name:	Santa Clara - Guadalupe River (205.40)					
DWR GW Subbasin Name:	Santa Clara Valley - Santa Clara (2-009.02)					
Disadvantaged Community:						
Site History:						

Regulatory Activity

Action Type:	ENFORCEMENT
Date :	2005-06-03 00:00:00
Action:	Other Report
Action Type:	ENFORCEMENT
Date :	1998-01-06 00:00:00
Action:	Closure/No Further Action Letter
Action Type:	RESPONSE
Date :	1997-10-20 00:00:00
Action:	Unauthorized Release Form
Action Type:	Other
Date :	1997-10-20 00:00:00
Action:	Leak Reported
Action Type:	RESPONSE
Date :	1997-10-09 00:00:00
Action:	Tank Removal Report / UST Sampling Report

Regulatory Contacts

Contact Type:	Local Agency Caseworker	Address:	1555 Berger Drive, Suite 300
Contact Name:	UST CASE WORKER	Email:	
City:	SAN JOSE	Phone Number:	4089183400
Organization Name:	SANTA CLARA COUNTY LOP		
Contact Type:	Regional Board Caseworker	Address:	1515 CLAY ST SUITE 1400
Contact Name:	Regional Water Board	Email:	
City:	OAKLAND	Phone Number:	
Organization Name:	SAN FRANCISCO BAY RWQCB (REGION 2)		

Status History

Status:	Completed - Case Closed
Status Date:	1998-01-06 00:00:00
Status:	Open - Case Begin Date
Status Date:	1997-10-20 00:00:00

LUST Cleanup Sites from GeoTracker Search - Regulatory Profile(as of Jan 18, 2019)

Site Facility Name:	CROFT EQUIPMENT RENTALS	Address:	3260 BASCOM AVE
Site Facility Type:	LUST CLEANUP SITE	City:	SAN JOSE
Cleanup Status:	COMPLETED - CASE CLOSED	Zip:	95124
Project Status:		County:	SANTA CLARA
Potential COC:	GASOLINE	CUF Claim:	
WDR Place Type:		CUF Priority Assig:	

Map Key	Number of Records	Direction	Distance (mi/ft)	Elev/Diff (ft)	Site	DB
WDR File:		CUF Amount Paid:				
WDR Order:						
File Location:		ALL FILES ARE ON GEOTRACKER OR IN THE LOCAL AGENCY DATABASE				
Designated Beneficial Use:		MUN, AGR, IND, PROC				
Project Oversight Agencies:						
Report Link:		http://geotracker.waterboards.ca.gov/profile_report?global_id=T0608598719				
Cleanup Status Detail:		COMPLETED - CASE CLOSED AS OF 1/6/1998				
Cleanup History Link:		http://geotracker.waterboards.ca.gov/profile_report_include?global_id=T0608598719&tabname=regulatoryhistory				
Potential Media Of Concern:		SOIL				
User Defined Beneficial Use:		SW - MUNICIPAL AND DOMESTIC SUPPLY				
DWR GW Sub Basin:		Santa Clara Valley - Santa Clara (2-009.02)				
Calwater Watershed Name:		Santa Clara - Guadalupe River (205.40)				
Post Closure Site Management:						
Future Land Use:						
Cleanup Oversight Agencies:		SANTA CLARA COUNTY LOP (LEAD) CASEWORKER: UST CASE WORKER SAN FRANCISCO BAY RWQCB (REGION 2) CASEWORKER: Regional Water Board SANTA CLARA VALLEY WATER DISTRICT - CASE #: 08S1W02L02f				
Site History:						
		No site history available				

LUST Cleanup Sites from GeoTracker Search - Cleanup Action Report(as of Jan 18, 2019)

Status: Completed - Case Closed
Date : 1/6/1998

Status: Open - Case Begin Date
Date : 10/20/1997

LUST Cleanup Sites from GeoTracker Search - Regulatory Activities(as of Jan 18, 2019)

Action Type: Reports
Action Date: 6/3/2005
Received Issue Date: 6/3/2005
Action: Other Report
Doc Link: http://geotracker.waterboards.ca.gov/view_documents?global_id=T0608598719&enforcement_id=6326308&template=ENFORCEMENT

Action Type: Other Regulatory Actions
Action Date: 1/6/1998
Received Issue Date: 1/6/1998
Action: Closure/No Further Action Letter
Doc Link: http://geotracker.waterboards.ca.gov/view_documents?global_id=T0608598719&enforcement_id=6326307&template=ENFORCEMENT

Action Type: Leak Action
Action Date: 10/20/1997
Received Issue Date:
Action: Leak Reported
Doc Link:

Action Type: Response Requested - Other
Action Date: 10/20/1997
Received Issue Date: 10/20/1997
Action: Unauthorized Release Form
Doc Link: http://geotracker.waterboards.ca.gov/view_documents_all?global_id=T0608598719&doc_id=5929876

Action Type: Response Requested - Reports
Action Date: 10/9/1997
Received Issue Date: 10/9/1997
Action: Tank Removal Report / UST Sampling Report
Doc Link: http://geotracker.waterboards.ca.gov/view_documents_all?global_id=T0608598719&doc_id=5929872

Map Key	Number of Records	Direction	Distance (mi/ft)	Elev/Diff (ft)	Site	DB
<u>LUST Cleanup Sites from GeoTracker Search - Documents(as of Jan 18, 2019)</u>						
Document Type:	Site Documents			Size :		
Document Date:	6/3/2005			Submitted By:	MICHAEL SCHUSTER (REGULATOR)	
Type:	OTHER REPORT			Submitted:		
Title:	MAP & METROSCAN INFORMATION					
Title Link:	06/03/2005 http://geotracker.waterboards.ca.gov/view_documents?global_id=T0608598719&enforcement_id=6326308					
Document Type:	Site Documents			Size :		
Document Date:	1/6/1998			Submitted By:	MICHAEL SCHUSTER (REGULATOR)	
Type:	CLOSURE/NO FURTHER ACTION LETTER			Submitted:		
Title:	CLOSURE 01/06/1998					
Title Link:	http://geotracker.waterboards.ca.gov/view_documents?global_id=T0608598719&enforcement_id=6326307					
Document Type:	Site Documents			Size :		
Document Date:	10/20/1997			Submitted By:	MICHAEL SCHUSTER (REGULATOR)	
Type:	UNAUTHORIZED RELEASE FORM			Submitted:		
Title:	UNAUTHORIZED RELEASE FORM 10/20/1997					
Title Link:	http://geotracker.waterboards.ca.gov/view_documents?global_id=T0608598719&document_id=5929876					
Document Type:	Site Documents			Size :		
Document Date:	10/9/1997			Submitted By:	MICHAEL SCHUSTER (REGULATOR)	
Type:	TANK REMOVAL REPORT / UST SAMPLING REPORT			Submitted:		
Title:	TANK REMOVAL REPORT 10/09/1997					
Title Link:	http://geotracker.waterboards.ca.gov/view_documents?global_id=T0608598719&document_id=5929872					
26	1 of 2	NNE	0.21 / 1,091.65	222.88 / -12	CALIFORNIA SPORT DESIGN 2878 S BASCOM AV SAN JOSE CA 95124	SANTA CLARA CUPA
Facility ID:	FA0255772					
PE:	2205					
Description:	GENERATES 100 KG YR TO <5 TONS/YR					
Record ID:	PR0373536					
PE:	BP01					
Description:	HMBP FACILITY, 1-3 CHEMICALS					
Record ID:	PR0396886					
26	2 of 2	NNE	0.21 / 1,091.65	222.88 / -12	CALIFORNIA SPORT DESIGN 2878 S BASCOM AV SAN JOSE CA 95124	SANJOSE HM
Occup ID:	410209			SIC:	7336	
Class:	F1			Hazmat Insp Dis:		
Prop Use:	559			Insp Dist:	3400	
Station:	9			District:	10	
HMMP:	Long Form			Floors Above:	1	
HMMP Date:	1/6/2017			Hide:	FALSE	
HMOC:	4					
HMOC Description:	AUTO REPAIR					
27	1 of 1	ESE	0.21 / 1,107.92	230.63 / -4	WEBBER, GLENN 2144 CASA MIA DRIVE SAN JOSE CA 95124	RCRA NON GEN
EPA Handler ID:	CAC002967562					
Gen Status Universe:	No Report					
Contact Name:	WEBBER, GLENN					
Contact Address:	2144 CASA MIA DRIVE , , SAN JOSE , CA, 95124 ,					
Contact Phone No and Ext:	408-340-3665					
Contact Email:	MICKIEL@PWSEI.COM					
Contact Country:						

Map Key	Number of Records	Direction	Distance (mi/ft)	Elev/Diff (ft)	Site	DB
---------	-------------------	-----------	------------------	----------------	------	----

County Name:	SANTA CLARA
EPA Region:	09
Land Type:	
Receive Date:	20180621

Violation/Evaluation Summary

Note:	NO RECORDS: As of Mar 2019, there are no Compliance Monitoring and Enforcement (violation) records associated with this facility (EPA ID).
--------------	--

Handler Summary

Importer Activity:	No
Mixed Waste Generator:	No
Transporter Activity:	Yes
Transfer Facility:	No
Onsite Burner Exemption:	No
Furnace Exemption:	No
Underground Injection Activity:	No
Commercial TSD:	No
Used Oil Transporter:	No
Used Oil Transfer Facility:	No
Used Oil Processor:	No
Used Oil Refiner:	No
Used Oil Burner:	No
Used Oil Market Burner:	No
Used Oil Spec Marketer:	No

Hazardous Waste Handler Details

Sequence No:	1
Receive Date:	20180621
Handler Name:	WEBBER, GLENN
Generator Status Universe:	No Report
Source Type:	Implementer

Owner/Operator Details

Owner/Operator Ind:	Current Operator	Street No:	
Type:	Other	Street 1:	2144 CASA MIA DRIVE
Name:	WEBBER, GLENN	Street 2:	
Date Became Current:		City:	SAN JOSE
Date Ended Current:		State:	CA
Phone:	408-340-3665	Country:	
Source Type:	Implementer	Zip Code:	95124

Owner/Operator Ind:	Current Owner	Street No:	
Type:	Other	Street 1:	2144 CASA MIA DRIVE
Name:	WEBBER, GLEN	Street 2:	
Date Became Current:		City:	SAN JOSE
Date Ended Current:		State:	CA
Phone:	408-340-3665	Country:	
Source Type:	Implementer	Zip Code:	95124

28	1 of 1	SW	0.22 / 1,142.32	246.29 / 11	FOREVER YOUNG AL CAMPBELL DBA PALM VILLAS AL CAMBELL 3333 S BASCOM AVE CAMPBELL CA 95008	RCRA NON GEN
--------------------	--------	----	--------------------	----------------	---	-----------------

EPA Handler ID:	CAL000429127
Gen Status Universe:	No Report
Contact Name:	MYRA BELZA
Contact Address:	3333 S BASCOM AVE , , CAMPBELL , CA, 95008 ,

Map Key	Number of Records	Direction	Distance (mi/ft)	Elev/Diff (ft)	Site	DB
Contact Phone No and Ext:		408-559-8301				
Contact Email:		MYEBEL02@GMAIL.COM				
Contact Country:						
County Name:		SANTA CLARA				
EPA Region:		09				
Land Type:						
Receive Date:		20170713				
<u>Violation/Evaluation Summary</u>						
Note:		NO RECORDS: As of Mar 2019, there are no Compliance Monitoring and Enforcement (violation) records associated with this facility (EPA ID).				
<u>Handler Summary</u>						
Importer Activity:		No				
Mixed Waste Generator:		No				
Transporter Activity:		Yes				
Transfer Facility:		No				
Onsite Burner Exemption:		No				
Furnace Exemption:		No				
Underground Injection Activity:		No				
Commercial TSD:		No				
Used Oil Transporter:		No				
Used Oil Transfer Facility:		No				
Used Oil Processor:		No				
Used Oil Refiner:		No				
Used Oil Burner:		No				
Used Oil Market Burner:		No				
Used Oil Spec Marketer:		No				
<u>Hazardous Waste Handler Details</u>						
Sequence No:		1				
Receive Date:		20170713				
Handler Name:		FOREVER YOUNG AL CAMPBELL DBA PALM VILLAS AL CAMPBELL				
Generator Status Universe:		No Report				
Source Type:		Implementer				
<u>Owner/Operator Details</u>						
Owner/Operator Ind:		Current Operator			Street No:	
Type:		Other			Street 1:	
Name:		MYRA BELZA			Street 2:	
Date Became Current:					City:	
Date Ended Current:					State:	
Phone:		408-559-8301			Country:	
Source Type:		Implementer			Zip Code:	
Owner/Operator Ind:		Current Owner			Street No:	
Type:		Other			Street 1:	
Name:		MICHAEL SNEPER			Street 2:	
Date Became Current:					City:	
Date Ended Current:					State:	
Phone:		408-559-8301			Country:	
Source Type:		Implementer			Zip Code:	
29	1 of 9	WNW	0.23 / 1,213.75	231.84 / -3	PERFECTION AUTO CARE 1402 CAMDEN AV CAMPBELL CA 95008	SANTA CLARA CUPA

Map Key	Number of Records	Direction	Distance (mi/ft)	Elev/Diff (ft)	Site	DB
<hr/>						
PE:		2309				
Description:		OBSOLETE COMMERCIAL A/G OTHER REGULATED MATER				
Record ID:		PR0309657				
PE:		2399				
Description:		UNDERGROUND STORAGE TANK PROGRAM RECORD				
Record ID:		PR0309656				
PE:		2205				
Description:		GENERATES 100 KG YR TO <5 TONS/YR				
Record ID:		PR0317786				
<hr/>						
29	2 of 9	WNW	0.23 / 1,213.75	231.84 / -3	CHEVRON STATION #98354 1402 CAMDEN AV CAMPBELL CA 95008	SANTA CLARA CUPA
Facility ID:		FA0200090				
PE:		2205				
Description:		GENERATES 100 KG YR TO <5 TONS/YR				
Record ID:		PR0330337				
PE:		2399				
Description:		UNDERGROUND STORAGE TANK PROGRAM RECORD				
Record ID:		PR0308129				
<hr/>						
29	3 of 9	WNW	0.23 / 1,213.75	231.84 / -3	LARWAY CHEVRON 1402 CAMDEN AVE CAMPBELL CA 95008	HHSS
County:		Santa Clara				
Pdf File Url:		http://geotracker.waterboards.ca.gov/ustpdfs/pdf/0002cfcc.pdf				
<hr/>						
29	4 of 9	WNW	0.23 / 1,213.75	231.84 / -3	98354 1402 CAMDEN AVE CAMPBELL CA 95008	HHSS
County:		Santa Clara				
Pdf File Url:		http://geotracker.waterboards.ca.gov/ustpdfs/pdf/0002d09b.pdf				
<hr/>						
29	5 of 9	WNW	0.23 / 1,213.75	231.84 / -3	LARAWAY CHEVRON 1402 CAMDEN AVE CAMPBELL CA	HIST TANK
Owner Name:		CHEVRON U.S.A. INC		No of Containers:	4	
Owner Street:		P.O. BOX R		County:	SANTA CLARA	
Owner City:		CONCORD		Facility State:	CA	
Owner State:		CA		Facility Zip:	95008	
Owner Zip:		94524				
<hr/>						
29	6 of 9	WNW	0.23 / 1,213.75	231.84 / -3	98354 1402 CAMDEN AVE CAMPBELL CA	HIST TANK
Owner Name:		CHEVRON U.S.A. INC.		No of Containers:	4	
Owner Street:		575 MARKET		County:	SANTA CLARA	
Owner City:		SAN FRANCISCO		Facility State:	CA	
Owner State:		CA		Facility Zip:	95008	
Owner Zip:		94105				

Map Key	Number of Records	Direction	Distance (mi/ft)	Elev/Diff (ft)	Site	DB
29	7 of 9	WNW	0.23 / 1,213.75	231.84 / -3	Chevron #9-8354 1402 Camden Ave Campbell CA	SANTACLARA LO
SCVWD ID:		08S1W02F01f				
Closure Date:		1/23/1991				
Link:		http://lustop.sccgov.org/files/08S1W02F01f/				
29	8 of 9	WNW	0.23 / 1,213.75	231.84 / -3	Chevron #9-8354 1402 Camden Ave Campbell CA	SANTACLARA LO
SCVWD ID:		08S1W02F07f				
Closure Date:						
Link:		http://lustop.sccgov.org/files/08S1W02F07f/				
29	9 of 9	WNW	0.23 / 1,213.75	231.84 / -3	CHEVRON 98354 1402 CAMDEN AVE CAMPBELL CA 95008	RCRA SQG
EPA Handler ID:		CAR000249425				
Gen Status Universe:		Small Quantity Generator				
Contact Name:		JOCKO RODRIGUEZ				
Contact Address:		PO BOX 6004 , , SAN RAMON , CA, 94583 , US				
Contact Phone No and Ext:		877-386-6044				
Contact Email:		NAWTDESK@CHEVRON.COM				
Contact Country:		US				
County Name:		SANTA CLARA				
EPA Region:		09				
Land Type:		Private				
Receive Date:		20140908				
<u>Violation/Evaluation Summary</u>						
Note:		NO RECORDS: As of Mar 2019, there are no Compliance Monitoring and Enforcement (violation) records associated with this facility (EPA ID).				
<u>Handler Summary</u>						
Importer Activity:		No				
Mixed Waste Generator:		No				
Transporter Activity:		No				
Transfer Facility:		No				
Onsite Burner Exemption:		No				
Furnace Exemption:		No				
Underground Injection Activity:		No				
Commercial TSD:		No				
Used Oil Transporter:		No				
Used Oil Transfer Facility:		No				
Used Oil Processor:		No				
Used Oil Refiner:		No				
Used Oil Burner:		No				
Used Oil Market Burner:		No				
Used Oil Spec Marketer:		No				
<u>Hazardous Waste Handler Details</u>						
Sequence No:		1				
Receive Date:		20140908				
Handler Name:		CHEVRON 98354				
Generator Status Universe:		Small Quantity Generator				
Source Type:		Notification				

Map Key	Number of Records	Direction	Distance (mi/ft)	Elev/Diff (ft)	Site	DB
---------	-------------------	-----------	------------------	----------------	------	----

Waste Code Details

Hazardous Waste Code: 122
Waste Code Description: Alkaline solution without metals (pH > 12.5)

Hazardous Waste Code: D002
Waste Code Description: CORROSIVE WASTE

Owner/Operator Details

Owner/Operator Ind:	Current Owner	Street No:	
Type:	Private	Street 1:	PO BOX 6004
Name:	CHEVRON USA	Street 2:	
Date Became Current:	20080513	City:	SAN RAMON
Date Ended Current:		State:	CA
Phone:	877-386-6044	Country:	US
Source Type:	Notification	Zip Code:	94583

Owner/Operator Ind:	Current Operator	Street No:	
Type:	Private	Street 1:	
Name:	JOCKO RODRIGUEZ	Street 2:	
Date Became Current:	20080513	City:	
Date Ended Current:		State:	
Phone:		Country:	US
Source Type:	Notification	Zip Code:	

30	1 of 1	W	0.25 / 1,295.76	233.33 / -2	ALVIN HIEB 256 SHARP AVE CAMPBELL CA 95008	RCRA NON GEN
--------------------	--------	---	--------------------	----------------	--	-----------------

EPA Handler ID: CAC002964669
Gen Status Universe: No Report
Contact Name: ALVIN HIEB
Contact Address: 256 SHARP AVE , , CAMPBELL , CA, 95008 ,
Contact Phone No and Ext: 408-506-7431
Contact Email: JOYCE@DOXIEHEAVEN.COM
Contact Country:
County Name: SANTA CLARA
EPA Region: 09
Land Type:
Receive Date: 20180604

Violation/Evaluation Summary

Note: NO RECORDS: As of Mar 2019, there are no Compliance Monitoring and Enforcement (violation) records associated with this facility (EPA ID).

Handler Summary

Importer Activity: No
Mixed Waste Generator: No
Transporter Activity: No
Transfer Facility: No
Onsite Burner Exemption: No
Furnace Exemption: No
Underground Injection Activity: No
Commercial TSD: No
Used Oil Transporter: No
Used Oil Transfer Facility: No
Used Oil Processor: No
Used Oil Refiner: No
Used Oil Burner: No

Map Key	Number of Records	Direction	Distance (mi/ft)	Elev/Diff (ft)	Site	DB
Used Oil Market Burner:		No				
Used Oil Spec Marketer:		No				
<u>Hazardous Waste Handler Details</u>						
Sequence No:		1				
Receive Date:		20180604				
Handler Name:		ALVIN HIEB				
Generator Status Universe:		No Report				
Source Type:		Implementer				
<u>Owner/Operator Details</u>						
Owner/Operator Ind:		Current Operator			Street No:	
Type:		Other			Street 1:	256 SHARP AVE
Name:		ALVIN HIEB			Street 2:	
Date Became Current:					City:	CAMPBELL
Date Ended Current:					State:	CA
Phone:		408-506-7431			Country:	
Source Type:		Implementer			Zip Code:	95008
Owner/Operator Ind:		Current Owner			Street No:	
Type:		Other			Street 1:	256 SHARP AVE
Name:		ALVIN HIEB			Street 2:	
Date Became Current:					City:	CAMPBELL
Date Ended Current:					State:	CA
Phone:		408-506-7431			Country:	
Source Type:		Implementer			Zip Code:	95008

31	1 of 1	WNW	0.25 / 1,304.09	231.13 / -4	CHEVRON #9-8354 1402 CAMDEN AVENUE CAMPBELL CA 95008	LUST
Global ID:		T0608500344			County:	SANTA CLARA
Status:		OPEN - SITE ASSESSMENT			Latitude:	37.2687871547814
Status Date:		2007-03-23 00:00:00			Longitude:	-121.943918466568
Case Type:		LUST CLEANUP SITE				
Date Source:		LUST Cleanup Sites from GeoTracker Search; LUST Cleanup Sites from GeoTracker Cleanup Sites Data Download				

LUST Cleanup Sites from GeoTracker Cleanup Sites Data Download - Facilities Detail

RB Case Number:	03-107	Potential COC:	Diesel, MTBE / TBA / Other Fuel Oxygenates, Gasoline
Local Case Number:	08S1W02F07f	How Discovered:	Tank Closure
Begin Date:	1998-06-05 00:00:00	Stop Method:	Close and Remove Tank
Lead Agency:	SANTA CLARA COUNTY LOP	Stop Description:	UST removal
Local Agency:	SANTA CLARA COUNTY LOP	Case Worker:	GOR
CUF Case:	YES	File Location:	All Files are on GeoTracker or in the Local Agency Database
Potential Media of Concern:	Other Groundwater (uses other than drinking water), Soil		
How Discovered Description:	During UST removal		
Calwater Watershed Name:	Santa Clara - Guadalupe River (205.40)		
DWR GW Subbasin Name:	Santa Clara Valley - Santa Clara (2-009.02)		
Disadvantaged Community:			
Site History:			

The Site is located on the northeast corner at the intersection of Erin Way and Camden Avenue in an unincorporated part of the County of Santa Clara (Figure 1). The Site is bordered to the southwest by Camden Avenue, to the northwest by Erin Way, to the southeast by commercial property, and to the northeast by a residence/day care center. A Jiffy Lube® is located southwest across Camden Avenue. An active USA Petroleum-branded service station is located adjacent to the Site on the northwest side of Erin Way (SECOR, 2007). The Site elevation is approximately 225 feet above mean sea level (msl) and is located in the Santa Clara Valley groundwater basin. Los Gatos Creek is located approximately 2,000 feet west and northwest of the Site and flows northeast towards the Guadalupe River. Currently, the Site has an area of approximately 0.5 acre and is currently occupied by the Camden Retail Center. The building was completed in summer 2006 and is approximately 7,000 square feet. It has three separate spaces for retail/office use. The building currently houses a Subway sandwich shop and two unoccupied commercial units (SECOR, 2007). A footprint of the building is shown on

Map Key	Number of Records	Direction	Distance (mi/ft)	Elev/Diff (ft)	Site	DB
---------	-------------------	-----------	------------------	----------------	------	----

Figure 2. When the Site was in use as a Chevron-branded service station, Site features included a station building, two product dispenser islands, one 1,000-gallon double-wall fiberglass former used oil underground storage tank (UST), and three gasoline USTs. The gasoline USTs included one 10,000-gallon single-wall fiberglass tank and two 7,500-gallon single-wall steel tanks (SECOR, 2007). A footprint of the former fuel features is shown in Figure 2. Service station operations ceased in May 1998. The building was demolished in June 1998, and all USTs and product lines were removed in July 1998. Subsequently, 16 soil samples were collected at a maximum depth of 15 feet below ground surface (bgs) from the UST excavation and from depths ranging from 2 to 3 feet bgs from the product line excavations and submitted for laboratory analysis. Laboratory analysis of the soil samples identified petroleum constituents beneath the gasoline USTs, product lines, and dispenser islands (SECOR, 2007). The gasoline UST locations were then over-excavated to a depth of 20 feet bgs while the area encompassing the pump islands and product lines was over-excavated to a depth of 5 to 10 feet bgs. Twelve additional soil samples were collected at a maximum depth of 20 feet bgs from the UST over-excavation and from approximately 6.5 to 10 feet bgs from the product line overexcavations. Laboratory analysis of the soil samples collected during over-excavation confirmed the presence of petroleum constituents (Touchstone Developments, 1998). Two vadose-zone groundwater monitoring wells were also installed on Site to a depth of approximately 16 feet bgs. The date that these wells were installed is unclear. Between December 14, 1998 and January 12, 1999, Touchstone Developments drilled three exploratory boreholes (B-1 through B-3) and three well boreholes (MW-1 through MW-3). The well boreholes were advanced to depths between 105 and 110 feet bgs. A total of 89 soil samples from various depths were submitted for chemical analysis. Samples were analyzed for total petroleum hydrocarbons as gasoline range organics (TPH-GRO), benzene, toluene ethylbenzene, and total xylenes (BTEX compounds), and gasoline oxygenates including methyltertiary-butyl ether (MtBE) and tertiary-butyl alcohol (TBA). TPH-GRO was detected in 35 percent of the samples, BTEX compounds were detected in 25 percent (benzene) and 50 percent (xylenes) of the samples, and MtBE was detected in 50 percent of the samples. TBA was the only fuel oxygenate detected in addition to MtBE in 50 percent of the samples. Total Oil and Grease (TOG) was also detected in one sample. Touchstone Developments also collected eight grab groundwater samples from each of the six boreholes. Between January 1999 and July 2000, 21 additional groundwater samples were collected quarterly (seven rounds) from wells MW-1, MW-2, and MW-3. Samples were consistently analyzed for petroleum hydrocarbons. TPH-GRO was detected in 10 percent of the samples, BTEX compounds were detected in 10 percent (benzene) and 30 percent (toluene and total xylenes) of the samples and MtBE was detected in 38 percent of the samples. The Santa Clara Valley Water District (SCVWD) requested an additional subsurface investigation to further characterize the extent of petroleum hydrocarbons in soil and groundwater beneath the Site (SCVWD, November 16, 1998). Monitoring well MW-4 was installed to provide the additional monitoring requested. Soil and groundwater samples were analyzed for petroleum constituents. Benzene was detected at low levels in groundwater. On November 2, 2000, SECOR submitted a Risk-Based Corrective Action (RBCA) Assessment for the Site which identified benzene and MtBE as two chemicals of potential concern (COPC) for soil and groundwater. Analysis of hypothetical receptors and exposure pathways indicated that 1) adverse noncancer health effects are not anticipated for any receptor under the exposure conditions evaluated in the RBCA Assessment; and 2) acceptable excess lifetime cancer risks are not anticipated for any receptor under the exposure conditions evaluated. The SESOIL Model was also used in the RBCA Assessment to determine migration potential for MtBE since it has the lowest tendency to sorb to soil particles and high water solubility. The analysis indicated that a majority of the MtBE leaching from soil to shallow groundwater may already have occurred; therefore, the Model predicted that MtBE would not migrate from soil to groundwater in the uppermost saturated zone in a 30 year time period. The maximum depth assumed to be reached by MtBE at 30-years was 77.69 feet bgs (SECOR, 2000). On December 10, 2001, SECOR submitted Site Summary and Closure Recommendations outlining Site characteristics relative to specific Regional Water Quality Control Board (RWQCB) - San Francisco Bay Region closure criteria. In summary, 1) the leak has been stopped and ongoing sources are removed and remediated; 2) the Site has been adequately characterized; 3) little or no groundwater impact currently exists and no gasoline constituents are found at levels above established Maximum Contaminant Levels (MCLs) or other applicable waterquality objectives; 4) the dissolved hydrocarbon plume is not migrating; 5) no water wells, deeper drinking water aquifers, surface water, or other sensitive receptors are likely to be impacted; and 6) the site presents no significant risk to human health or the environment (SECOR, 2001a). Quarterly groundwater monitoring continued through October 2003 (SECOR, 2001b). The direction of groundwater flow between 1999 and 2003, was primarily to the east-northeast. The hydrostratigraphy beneath the Site consisted of two groundwater-bearing zones; an upper zone referred to as "Zone A," and a lower zone referred to as "Zone B." In a December 22, 2003 transmittal from the RWQCB - San Francisco Bay Region, closure status for the Site was granted based on the conclusions from the RBCA and the Site Summaryand Closure Recommendations reports that a continuing threat to groundwater, human health and the environment from residual petroleum hydrocarbons does not exist at the Site. Regulatory jurisdiction over the Site has since transferred to the CSCDEH Local Oversight Program (LOP). On February 12, 2007, the CSCDEH determined that, due to elevated concentrations of MtBE and TPH-GRO in the off-site groundwater monitoring well (MW-9) associated with the active USA Petroleum service station, sufficient justification existed to reopen the case for further investigation (CSCDEH Case No. 14-771). In particular, groundwater at the Site was last monitored prior to closure in July 2003 when depth-to-groundwater was between 96 and 98 feet bgs. According quarterly reports, depth-to-groundwater in well MW-9 is now observed at 38 to 44 feet bgs. CSCDEH directed Chevron to implement an additional investigation to identify any potential residual source(s) contributing to local groundwater impacts (CSCDEH, February 12, 2007). Between July 16 and 19, 2007, SECOR advanced exploratory boreholes (B-4 through B-7) in groundwater-bearing Zone A to characterize petroleum hydrocarbon impacts to groundwater and soil beneath the Site (shown on Figure 2). Groundwater was only encountered in borehole B-7 and the total depth investigated was to 65 feet bgs. Due to concerns about vertical cross-contamination, the remaining soil borings were not advanced to the previously anticipated depth in Zone B. Concentrations of TPH-GRO, MtBE, and TBA were encountered in the groundwater sample collected from borehole B-7, and MtBE and TBA were detected in soil at boreholes B-4, B-6, and B-7. The active USA Petroleum-branded service station is located adjacent to the Site on the northwest side of Erin Way (shown on Figure 2). The USA Petroleum-branded service station has an open environmental case regulated by the CSCDEH (Case No. 08S1W02E01f) and is managed by Tesoro Petroleum Companies Incorporated (Tesoro) and their consultant, Horizon Environmental Incorporated. The USA site has been an active gasoline service station since 1959. In 1985, Ultramar, Inc. purchased the site and operated Beacon Station No. 3420. Tesoro purchased the site from Beacon in May 2002, and then sold the station to USA Petroleum later that same year. Tesoro remains the environmental case responsible party for the site (Horizon Environmental, 2003a). There are currently 15 groundwater monitoring wells (VW-2, VW-3, VW-5, VW-6, VW-9, CB-2,CB-3, SW-1 and MW-7 through MW-13) associated with the USA site (shown on Figure 2). Twelve of the 15 wells are located within the USA site boundaries. Wells MW-9 and MW-12 are located off site to the south in the Erin Way right-of-way; and well MW-13 is located offsite to the east in the Shamrock Drive right-of-way. Quarterly groundwater monitoring has been conducted since late 1997. A soil vapor extraction system started operation at the site on January 1, 1995, and periodically operated through November 2001, then started up again in February 2002. An ozone sparge system began operation on December 15, 2004 (Horizon Environmental, 2007). The direction of groundwater flow in the two groundwater-bearing zones between 2001 and 2007, varied from southeast, to northwest, to northeast, and more recently from the northwest to northeast. Previous work performed by various contractors for USA Petroleum indicated that soil and groundwater have been impacted by petroleum hydrocarbons, including TPH-GRO up to 120,000 parts per million (ppm) in soil beneath the USTs, and dissolved TPH-GRO, benzene, and the fuel oxygenate MtBE in groundwater around the USTs (Horizon Environmental, 2003b).

Regulatory Activity

Map Key	Number of Records	Direction	Distance (mi/ft)	Elev/Diff (ft)	Site	DB
Action Type: Date : Action:		RESPONSE 2019-01-30 00:00:00 Monitoring Report - Quarterly				
Action Type: Date : Action:		RESPONSE 2018-10-30 00:00:00 Monitoring Report - Quarterly				
Action Type: Date : Action:		RESPONSE 2018-07-30 00:00:00 Monitoring Report - Quarterly				
Action Type: Date : Action:		ENFORCEMENT 2018-06-15 00:00:00 Staff Letter				
Action Type: Date : Action:		RESPONSE 2018-02-27 00:00:00 Well Installation Report				
Action Type: Date : Action:		ENFORCEMENT 2017-12-07 00:00:00 Staff Letter				
Action Type: Date : Action:		ENFORCEMENT 2017-09-25 00:00:00 Staff Letter				
Action Type: Date : Action:		RESPONSE 2017-08-18 00:00:00 Other Workplan - Regulator Responded				
Action Type: Date : Action:		ENFORCEMENT 2017-06-13 00:00:00 Staff Letter				
Action Type: Date : Action:		ENFORCEMENT 2017-01-11 00:00:00 Clean Up Fund - Case Closure Review Summary Report (RSR)				
Action Type: Date : Action:		ENFORCEMENT 2015-11-09 00:00:00 Staff Letter				
Action Type: Date : Action:		RESPONSE 2015-10-23 00:00:00 Request for Closure - Regulator Responded				
Action Type: Date : Action:		ENFORCEMENT 2014-10-10 00:00:00 Staff Letter				
Action Type: Date : Action:		RESPONSE 2014-08-15 00:00:00 Site Assessment Report - Regulator Responded				
Action Type: Date : Action:		RESPONSE 2014-08-14 00:00:00 Request for Closure - Regulator Responded				
Action Type: Date : Action:		ENFORCEMENT 2014-04-11 00:00:00 Staff Letter				
Action Type: Date : Action:		ENFORCEMENT 2014-04-04 00:00:00 Staff Letter				

Map Key	Number of Records	Direction	Distance (mi/ft)	Elev/Diff (ft)	Site	DB
Action Type:		RESPONSE				
Date :		2014-02-07 00:00:00				
Action:		Soil and Water Investigation Workplan - Regulator Responded				
Action Type:		RESPONSE				
Date :		2013-12-16 00:00:00				
Action:		Request for Closure - Regulator Responded				
Action Type:		ENFORCEMENT				
Date :		2013-12-16 00:00:00				
Action:		Staff Letter				
Action Type:		RESPONSE				
Date :		2013-08-30 00:00:00				
Action:		Preliminary Site Assessment Workplan - Addendum - Regulator Responded				
Action Type:		ENFORCEMENT				
Date :		2013-08-21 00:00:00				
Action:		Staff Letter				
Action Type:		ENFORCEMENT				
Date :		2013-06-24 00:00:00				
Action:		Staff Letter				
Action Type:		RESPONSE				
Date :		2013-03-18 00:00:00				
Action:		Conceptual Site Model				
Action Type:		RESPONSE				
Date :		2012-10-02 00:00:00				
Action:		Other Report / Document				
Action Type:		RESPONSE				
Date :		2012-07-31 00:00:00				
Action:		Monitoring Report - Quarterly				
Action Type:		RESPONSE				
Date :		2012-04-30 00:00:00				
Action:		Monitoring Report - Quarterly				
Action Type:		RESPONSE				
Date :		2012-01-31 00:00:00				
Action:		Monitoring Report - Quarterly				
Action Type:		RESPONSE				
Date :		2011-10-31 00:00:00				
Action:		Monitoring Report - Quarterly				
Action Type:		RESPONSE				
Date :		2011-08-31 00:00:00				
Action:		Well Installation Workplan				
Action Type:		ENFORCEMENT				
Date :		2011-07-27 00:00:00				
Action:		Staff Letter				
Action Type:		ENFORCEMENT				
Date :		2011-06-20 00:00:00				
Action:		Staff Letter				
Action Type:		RESPONSE				
Date :		2009-08-11 00:00:00				
Action:		Soil and Water Investigation Workplan				
Action Type:		ENFORCEMENT				
Date :		2009-06-09 00:00:00				
Action:		Staff Letter - #900296				
Action Type:		RESPONSE				

Map Key	Number of Records	Direction	Distance (mi/ft)	Elev/Diff (ft)	Site	DB
Date :		2008-09-12 00:00:00				
Action:		Soil and Water Investigation Report				
Action Type:		RESPONSE				
Date :		2007-03-23 00:00:00				
Action:		Soil and Water Investigation Workplan				
Action Type:		ENFORCEMENT				
Date :		2007-02-02 00:00:00				
Action:		Staff Letter - #7022				
Action Type:		ENFORCEMENT				
Date :		2007-01-30 00:00:00				
Action:		Notice of Responsibility - #700301				
Action Type:		ENFORCEMENT				
Date :		2007-01-30 00:00:00				
Action:		Other Report				
Action Type:		RESPONSE				
Date :		2005-06-03 00:00:00				
Action:		Other Report / Document				
Action Type:		RESPONSE				
Date :		2004-01-30 00:00:00				
Action:		Well Destruction Report				
Action Type:		ENFORCEMENT				
Date :		2003-12-22 00:00:00				
Action:		Closure/No Further Action Letter				
Action Type:		ENFORCEMENT				
Date :		2003-12-22 00:00:00				
Action:		Closure/No Further Action Letter - #302221				
Action Type:		RESPONSE				
Date :		2001-12-12 00:00:00				
Action:		Request for Closure				
Action Type:		ENFORCEMENT				
Date :		2001-12-01 00:00:00				
Action:		Staff Letter - #37911				
Action Type:		ENFORCEMENT				
Date :		2001-09-15 00:00:00				
Action:		Staff Letter - #19970				
Action Type:		ENFORCEMENT				
Date :		2001-06-15 00:00:00				
Action:		Staff Letter - #19968				
Action Type:		ENFORCEMENT				
Date :		2001-03-16 00:00:00				
Action:		Staff Letter - #19966				
Action Type:		ENFORCEMENT				
Date :		2001-02-06 00:00:00				
Action:		Staff Letter - #19972				
Action Type:		RESPONSE				
Date :		2001-01-18 00:00:00				
Action:		Soil and Water Investigation Report				
Action Type:		ENFORCEMENT				
Date :		2000-11-14 00:00:00				
Action:		Staff Letter - #19964				
Action Type:		RESPONSE				
Date :		2000-11-02 00:00:00				

Map Key	Number of Records	Direction	Distance (mi/ft)	Elev/Diff (ft)	Site	DB
Action:		Other Report / Document				
Action Type:		ENFORCEMENT				
Date :		1999-12-29 00:00:00				
Action:		Staff Letter - #19958				
Action Type:		ENFORCEMENT				
Date :		1999-08-24 00:00:00				
Action:		Staff Letter - #19938				
Action Type:		ENFORCEMENT				
Date :		1999-06-14 00:00:00				
Action:		Staff Letter - #19936				
Action Type:		RESPONSE				
Date :		1999-04-01 00:00:00				
Action:		Monitoring Report - Quarterly				
Action Type:		RESPONSE				
Date :		1999-02-08 00:00:00				
Action:		Preliminary Site Assessment Report				
Action Type:		ENFORCEMENT				
Date :		1998-11-26 00:00:00				
Action:		Staff Letter - #19931				
Action Type:		ENFORCEMENT				
Date :		1998-11-09 00:00:00				
Action:		Notice of Responsibility - #19926				
Action Type:		ENFORCEMENT				
Date :		1998-11-04 00:00:00				
Action:		Staff Letter - #19924				
Action Type:		RESPONSE				
Date :		1998-11-04 00:00:00				
Action:		Other Report / Document				
Action Type:		ENFORCEMENT				
Date :		1998-10-12 00:00:00				
Action:		Staff Letter - #19928				
Action Type:		RESPONSE				
Date :		1998-09-18 00:00:00				
Action:		Other Workplan				
Action Type:		RESPONSE				
Date :		1998-09-10 00:00:00				
Action:		Unauthorized Release Form				
Action Type:		Other				
Date :		1998-09-10 00:00:00				
Action:		Leak Reported				
Action Type:		RESPONSE				
Date :		1998-08-20 00:00:00				
Action:		Other Report / Document				
Action Type:		REMEDIATION				
Date :		1998-06-05 00:00:00				
Action:		Excavation				
Action Type:		Other				
Date :		1998-06-05 00:00:00				
Action:		Leak Discovery				
Action Type:		Other				
Date :		1998-06-05 00:00:00				
Action:		Leak Stopped				

Map Key	Number of Records	Direction	Distance (mi/ft)	Elev/Diff (ft)	Site	DB
---------	-------------------	-----------	------------------	----------------	------	----

Action Type: RESPONSE
Date : 1998-06-05 00:00:00
Action: Tank Removal Report / UST Sampling Report

Action Type: RESPONSE
Date : 1998-01-01 00:00:00
Action: Correspondence

Regulatory Contacts

Contact Type:	Regional Board Caseworker	Address:	1515 CLAY ST SUITE 1400
Contact Name:	Regional Water Board	Email:	
City:	OAKLAND	Phone Number:	
Organization Name:	SAN FRANCISCO BAY RWQCB (REGION 2)		
Contact Type:	Local Agency Caseworker	Address:	1555 BERGER DRIVE STE 300
Contact Name:	Gerald O'Regan	Email:	gerald.o'regan@deh.sccgov.org
City:	SAN JOSE	Phone Number:	
Organization Name:	SANTA CLARA COUNTY LOP		

Status History

Status: Open - Site Assessment
Status Date: 2007-03-23 00:00:00

Status: Open - Reopen Case
Status Date: 2007-01-29 00:00:00

Status: Completed - Case Closed
Status Date: 2003-12-22 00:00:00

Status: Open - Site Assessment
Status Date: 1999-02-08 00:00:00

Status: Open - Site Assessment
Status Date: 1998-06-05 00:00:00

Status: Open - Case Begin Date
Status Date: 1998-06-05 00:00:00

LUST Cleanup Sites from GeoTracker Search - Regulatory Profile(as of Jan 18, 2019)

Site Facility Name:	CHEVRON #9-8354	Address:	1402 CAMDEN AVENUE
Site Facility Type:	LUST CLEANUP SITE	City:	CAMPBELL
Cleanup Status:	OPEN - SITE ASSESSMENT	Zip:	95008
Project Status:		County:	SANTA CLARA
Potential COC:	DIESEL, GASOLINE, MTBE / TBA / OTHER FUEL OXYGENATES	CUF Claim:	15712
WDR Place Type:		CUF Priority Assig:	D
WDR File:		CUF Amount Paid:	
WDR Order:			
File Location:	ALL FILES ARE ON GEOTRACKER OR IN THE LOCAL AGENCY DATABASE		
Designated Beneficial Use:	MUN, AGR, IND, PROC		
Project Oversight Agencies:			
Report Link:	http://geotracker.waterboards.ca.gov/profile_report?global_id=T0608500344		
Cleanup Status Detail:	OPEN - SITE ASSESSMENT AS OF 3/23/2007		
Cleanup History Link:	http://geotracker.waterboards.ca.gov/profile_report_include?global_id=T0608500344&tabname=regulatoryhistory		
Potential Media Of Concern:	OTHER GROUNDWATER (USES OTHER THAN DRINKING WATER), SOIL		
User Defined Beneficial Use:	GW - GROUNDWATER RECHARGE, GW - MUNICIPAL AND DOMESTIC SUPPLY		
DWR GW Sub Basin:	Santa Clara Valley - Santa Clara (2-009.02)		
Calwater Watershed Name:	Santa Clara - Guadalupe River (205.40)		
Post Closure Site Management:			
Future Land Use:			
Cleanup Oversight Agencies:	SANTA CLARA COUNTY LOP (LEAD) - CASE #: 08S1W02F07f CASEWORKER: Gerald O'Regan		

SAN FRANCISCO BAY RWQCB (REGION 2) - CASE #: 03-107
CASEWORKER: Regional Water Board

Site History:

The Site is located on the northeast corner at the intersection of Erin Way and Camden Avenue in an unincorporated part of the County of Santa Clara (Figure 1). The Site is bordered to the southwest by Camden Avenue, to the northwest by Erin Way, to the southeast by commercial property, and to the northeast by a residence/day care center. A Jiffy Lube® is located southwest across Camden Avenue. An active USA Petroleum-branded service station is located adjacent to the Site on the northwest side of Erin Way (SECOR, 2007).

The Site elevation is approximately 225 feet above mean sea level (msl) and is located in the Santa Clara Valley groundwater basin. Los Gatos Creek is located approximately 2,000 feet west and northwest of the Site and flows northeast towards the Guadalupe River. Currently, the Site has an area of approximately 0.5 acre and is currently occupied by the Camden Retail Center. The building was completed in summer 2006 and is approximately 7,000 square feet. It has three separate spaces for retail/office use. The building currently houses a Subway sandwich shop and two unoccupied commercial units (SECOR, 2007). A footprint of the building is shown on Figure 2.

When the Site was in use as a Chevron-branded service station, Site features included a station building, two product dispenser islands, one 1,000-gallon double-wall fiberglass former used oil underground storage tank (UST), and three gasoline USTs. The gasoline USTs included one 10,000-gallon single-wall fiberglass tank and two 7,500-gallon single-wall steel tanks (SECOR, 2007). A footprint of the former fuel features is shown in Figure 2.

Service station operations ceased in May 1998. The building was demolished in June 1998, and all USTs and product lines were removed in July 1998. Subsequently, 16 soil samples were collected at a maximum depth of 15 feet below ground surface (bgs) from the UST excavation and from depths ranging from 2 to 3 feet bgs from the product line excavations and submitted for laboratory analysis. Laboratory analysis of the soil samples identified petroleum constituents beneath the gasoline USTs, product lines, and dispenser islands (SECOR, 2007).

The gasoline UST locations were then over-excavated to a depth of 20 feet bgs while the area encompassing the pump islands and product lines was over-excavated to a depth of 5 to 10 feet bgs. Twelve additional soil samples were collected at a maximum depth of 20 feet bgs from the UST over-excavation and from approximately 6.5 to 10 feet bgs from the product line overexcavations. Laboratory analysis of the soil samples collected during over-excavation confirmed the presence of petroleum constituents (Touchstone Developments, 1998). Two vadose-zone groundwater monitoring wells were also installed on Site to a depth of approximately 16 feet bgs. The date that these wells were installed is unclear.

Between December 14, 1998 and January 12, 1999, Touchstone Developments drilled three exploratory boreholes (B-1 through B-3) and three well boreholes (MW-1 through MW-3). The well boreholes were advanced to depths between 105 and 110 feet bgs. A total of 89 soil samples from various depths were submitted for chemical analysis. Samples were analyzed for total petroleum hydrocarbons as gasoline range organics (TPH-GRO), benzene, toluene ethylbenzene, and total xylenes (BTEX compounds), and gasoline oxygenates including methyltertiary-butyl ether (MtBE) and tertiary-butyl alcohol (TBA). TPH-GRO was detected in 35 percent of the samples, BTEX compounds were detected in 25 percent (benzene) and 50 percent (xylenes) of the samples, and MtBE was detected in 50 percent of the samples. TBA was the only fuel oxygenate detected in addition to MtBE in 50 percent of the samples. Total Oil and Grease (TOG) was also detected in one sample.

Touchstone Developments also collected eight grab groundwater samples from each of the six boreholes. Between January 1999 and July 2000, 21 additional groundwater samples were collected quarterly (seven rounds) from wells MW-1, MW-2, and MW-3. Samples were consistently analyzed for petroleum hydrocarbons. TPH-GRO was detected in 10 percent of the samples, BTEX compounds were detected in 10 percent (benzene) and 30 percent (toluene and total xylenes) of the samples and MtBE was detected in 38 percent of the samples.

The Santa Clara Valley Water District (SCVWD) requested an additional subsurface investigation to further characterize the extent of petroleum hydrocarbons in soil and groundwater beneath the Site (SCVWD, November 16, 1998). Monitoring well MW-4 was installed to provide the additional monitoring requested. Soil and groundwater samples were analyzed for petroleum constituents. Benzene was detected at low levels in groundwater.

On November 2, 2000, SECOR submitted a Risk-Based Corrective Action (RBCA) Assessment for the Site which identified benzene and MtBE as two chemicals of potential concern (COPC) for soil and groundwater. Analysis of hypothetical receptors and exposure pathways indicated that 1) adverse noncancer health effects are not anticipated for any receptor under the exposure conditions evaluated in the RBCA Assessment; and 2) acceptable excess lifetime cancer risks are not anticipated for any receptor under the exposure conditions evaluated. The SESOIL Model was also used in the RBCA Assessment to determine migration potential for MtBE since it has the lowest tendency to sorb to soil particles and high water solubility. The analysis indicated that a majority of the MtBE leaching from soil to shallow groundwater may already have occurred; therefore, the Model predicted that MtBE would not migrate from soil to groundwater in the uppermost saturated zone in a 30 year time period. The maximum depth assumed to be reached by MtBE at 30-years was 77.69 feet bgs (SECOR, 2000).

On December 10, 2001, SECOR submitted Site Summary and Closure Recommendations outlining Site characteristics relative to specific Regional Water Quality Control Board (RWQCB) - San Francisco Bay Region closure criteria. In summary, 1) the leak has been stopped and ongoing sources are removed and remediated; 2) the Site has been adequately characterized; 3) little or no groundwater impact currently exists and no gasoline constituents are found at levels above established Maximum Contaminant Levels (MCLs) or other applicable waterquality objectives; 4) the dissolved hydrocarbon plume is not migrating; 5) no water wells, deeper drinking water aquifers, surface water, or other sensitive receptors are likely to be impacted; and 6) the site presents no significant risk to human health or the environment (SECOR, 2001a).

Quarterly groundwater monitoring continued through October 2003 (SECOR, 2001b). The direction of groundwater flow between 1999 and 2003, was primarily to the east-northeast. The hydrostratigraphy beneath the Site consisted of two groundwater-bearing zones; an upper zone referred to as "Zone A," and a lower zone referred to as "Zone B."

In a December 22, 2003 transmittal from the RWQCB - San Francisco Bay Region, closure status for the Site was granted based on the conclusions from the RBCA and the Site Summary and Closure Recommendations reports that a continuing threat to groundwater, human health and the environment from residual petroleum hydrocarbons does not exist at the Site.

Map Key	Number of Records	Direction	Distance (mi/ft)	Elev/Diff (ft)	Site	DB
---------	-------------------	-----------	------------------	----------------	------	----

Regulatory jurisdiction over the Site has since transferred to the CSCDEH Local Oversight Program (LOP). On February 12, 2007, the CSCDEH determined that, due to elevated concentrations of MtBE and TPH-GRO in the off-site groundwater monitoring well (MW-9) associated with the active USA Petroleum service station, sufficient justification existed to reopen the case for further investigation (CSCDEH Case No. 14-771). In particular, groundwater at the Site was last monitored prior to closure in July 2003 when depth-to-groundwater was between 96 and 98 feet bgs. According quarterly reports, depth-to-groundwater in well MW-9 is now observed at 38 to 44 feet bgs. CSCDEH directed Chevron to implement an additional investigation to identify any potential residual source(s) contributing to local groundwater impacts (CSCDEH, February 12, 2007).

Between July 16 and 19, 2007, SECOR advanced exploratory boreholes (B-4 through B-7) in groundwater-bearing Zone A to characterize petroleum hydrocarbon impacts to groundwater and soil beneath the Site (shown on Figure 2). Groundwater was only encountered in borehole B-7 and the total depth investigated was to 65 feet bgs. Due to concerns about vertical cross-contamination, the remaining soil borings were not advanced to the previously anticipated depth in Zone B. Concentrations of TPH-GRO, MtBE, and TBA were encountered in the groundwater sample collected from borehole B-7, and MtBE and TBA were detected in soil at boreholes B-4, B-6, and B-7.

The active USA Petroleum-branded service station is located adjacent to the Site on the northwest side of Erin Way (shown on Figure 2). The USA Petroleum-branded service station has an open environmental case regulated by the CSCDEH (Case No. 08S1W02E01f) and is managed by Tesoro Petroleum Companies Incorporated (Tesoro) and their consultant, Horizon Environmental Incorporated.

The USA site has been an active gasoline service station since 1959. In 1985, Ultramar, Inc. purchased the site and operated Beacon Station No. 3420. Tesoro purchased the site from Beacon in May 2002, and then sold the station to USA Petroleum later that same year. Tesoro remains the environmental case responsible party for the site (Horizon Environmental, 2003a).

There are currently 15 groundwater monitoring wells (VW-2, VW-3, VW-5, VW-6, VW-9, CB-2, CB-3, SW-1 and MW-7 through MW-13) associated with the USA site (shown on Figure 2). Twelve of the 15 wells are located within the USA site boundaries. Wells MW-9 and MW-12 are located off site to the south in the Erin Way right-of-way; and well MW-13 is located offsite to the east in the Shamrock Drive right-of-way. Quarterly groundwater monitoring has been conducted since late 1997. A soil vapor extraction system started operation at the site on January 1, 1995, and periodically operated through November 2001, then started up again in February 2002. An ozone sparge system began operation on December 15, 2004 (Horizon Environmental, 2007).

The direction of groundwater flow in the two groundwater-bearing zones between 2001 and 2007, varied from southeast, to northwest, to northeast, and more recently from the northwest to northeast. Previous work performed by various contractors for USA Petroleum indicated that soil and groundwater have been impacted by petroleum hydrocarbons, including TPH-GRO up to 120,000 parts per million (ppm) in soil beneath the USTs, and dissolved TPH-GRO, benzene, and the fuel oxygenate MtBE in groundwater around the USTs (Horizon Environmental, 2003b).

LUST Cleanup Sites from GeoTracker Search - Cleanup Action Report(as of Jan 18, 2019)

Status:	Open - Site Assessment
Date :	3/23/2007
Status:	Open - Reopen Case
Date :	1/29/2007
Status:	Completed - Case Closed
Date :	12/22/2003
Status:	Open - Site Assessment
Date :	2/8/1999
Status:	Open - Site Assessment
Date :	6/5/1998
Status:	Open - Case Begin Date
Date :	6/5/1998

LUST Cleanup Sites from GeoTracker Search - Cleanup Action(as of Jan 18, 2019)

Action Type:	EXCAVATION	Begin Date:	6/5/1998
Phase:	Soil	End Date:	6/5/1998
Contaminant Mass Removed:			
Description:			

LUST Cleanup Sites from GeoTracker Search - Regulatory Activities(as of Jan 18, 2019)

Action Type:	Response Requested - Reports
Action Date:	1/30/2019
Received Issue Date:	

Map Key	Number of Records	Direction	Distance (mi/ft)	Elev/Diff (ft)	Site	DB
Action: Doc Link:		Monitoring Report - Quarterly				
Action Type: Action Date: Received Issue Date: Action: Doc Link:		Response Requested - Reports 10/30/2018 Monitoring Report - Quarterly				
Action Type: Action Date: Received Issue Date: Action: Doc Link:		Response Requested - Reports 7/30/2018 6/29/2018 Monitoring Report - Quarterly http://geotracker.waterboards.ca.gov/view_documents_all?global_id=T0608500344&doc_id=5967361				
Action Type: Action Date: Received Issue Date: Action: Doc Link:		Other Regulatory Actions 6/15/2018 6/15/2018 Staff Letter http://geotracker.waterboards.ca.gov/view_documents?global_id=T0608500344&enforcement_id=6361220&template=ENFORCEMENT				
Action Type: Action Date: Received Issue Date: Action: Doc Link:		Response Requested - Reports *2/27/2018 2/27/2018 Well Installation Report http://geotracker.waterboards.ca.gov/view_documents_all?global_id=T0608500344&doc_id=5944053				
Action Type: Action Date: Received Issue Date: Action: Doc Link:		Other Regulatory Actions 12/7/2017 12/7/2017 Staff Letter http://geotracker.waterboards.ca.gov/view_documents?global_id=T0608500344&enforcement_id=6342857&template=ENFORCEMENT				
Action Type: Action Date: Received Issue Date: Action: Doc Link:		Other Regulatory Actions 9/25/2017 9/25/2017 Staff Letter http://geotracker.waterboards.ca.gov/view_documents?global_id=T0608500344&enforcement_id=6337145&template=ENFORCEMENT				
Action Type: Action Date: Received Issue Date: Action: Doc Link:		Response Requested - Workplans 8/18/2017 9/22/2017 Other Workplan - Regulator Responded http://geotracker.waterboards.ca.gov/view_documents_all?global_id=T0608500344&doc_id=5924647				
Action Type: Action Date: Received Issue Date: Action: Doc Link:		Other Regulatory Actions 6/13/2017 6/13/2017 Staff Letter http://geotracker.waterboards.ca.gov/view_documents?global_id=T0608500344&enforcement_id=6322965&template=ENFORCEMENT				
Action Type: Action Date: Received Issue Date: Action: Doc Link:		Response Requested - Reports 2/27/2017 2/27/2017 Clean Up Fund - 5-Year Review Summary http://geotracker.waterboards.ca.gov/view_documents_all?global_id=T0608500344&doc_id=5913827				
Action Type: Action Date: Received Issue Date: Action: Doc Link:		Other Regulatory Actions 11/9/2015 11/9/2015 Staff Letter http://geotracker.waterboards.ca.gov/view_documents?global_id=T0608500344&enforcement_id=6266969&template=ENFORCEMENT				
Action Type:		Response Requested - Other				

Map Key	Number of Records	Direction	Distance (mi/ft)	Elev/Diff (ft)	Site	DB
Action Date:		10/23/2015				
Received Issue Date:		10/23/2015				
Action:		Request for Closure - Regulator Responded				
Doc Link:		http://geotracker.waterboards.ca.gov/view_documents_all?global_id=T0608500344&doc_id=5866657				
Action Type:		Other Regulatory Actions				
Action Date:		10/10/2014				
Received Issue Date:		10/10/2014				
Action:		Staff Letter				
Doc Link:		http://geotracker.waterboards.ca.gov/view_documents?global_id=T0608500344&enforcement_id=6224060&template=ENFORCEMENT				
Action Type:		Response Requested - Reports				
Action Date:		8/15/2014				
Received Issue Date:		8/14/2014				
Action:		Site Assessment Report - Regulator Responded				
Doc Link:		http://geotracker.waterboards.ca.gov/view_documents_all?global_id=T0608500344&doc_id=5801748				
Action Type:		Response Requested - Other				
Action Date:		8/14/2014				
Received Issue Date:		8/14/2014				
Action:		Request for Closure - Regulator Responded				
Doc Link:		http://geotracker.waterboards.ca.gov/view_documents_all?global_id=T0608500344&doc_id=5819073				
Action Type:		Other Regulatory Actions				
Action Date:		4/11/2014				
Received Issue Date:		4/11/2014				
Action:		Staff Letter				
Doc Link:		http://geotracker.waterboards.ca.gov/view_documents?global_id=T0608500344&enforcement_id=6199169&template=ENFORCEMENT				
Action Type:		Other Regulatory Actions				
Action Date:		4/4/2014				
Received Issue Date:		4/4/2014				
Action:		Staff Letter				
Doc Link:		http://geotracker.waterboards.ca.gov/view_documents?global_id=T0608500344&enforcement_id=6198838&template=ENFORCEMENT				
Action Type:		Response Requested - Workplans				
Action Date:		2/7/2014				
Received Issue Date:		2/7/2014				
Action:		Soil and Water Investigation Workplan - Regulator Responded				
Doc Link:		http://geotracker.waterboards.ca.gov/view_documents_all?global_id=T0608500344&doc_id=5792243				
Action Type:		Response Requested - Other				
Action Date:		12/16/2013				
Received Issue Date:		10/23/2013				
Action:		Request for Closure - Regulator Responded				
Doc Link:		http://geotracker.waterboards.ca.gov/view_documents_all?global_id=T0608500344&doc_id=5792281				
Action Type:		Other Regulatory Actions				
Action Date:		12/16/2013				
Received Issue Date:		12/16/2013				
Action:		Staff Letter				
Doc Link:		http://geotracker.waterboards.ca.gov/view_documents?global_id=T0608500344&enforcement_id=6185806&template=ENFORCEMENT				
Action Type:		Response Requested - Workplans				
Action Date:		8/30/2013				
Received Issue Date:		8/29/2013				
Action:		Preliminary Site Assessment Workplan - Addendum - Regulator Responded				
Doc Link:						
Action Type:		Other Regulatory Actions				
Action Date:		8/21/2013				
Received Issue Date:		8/21/2013				
Action:		Staff Letter				
Doc Link:		http://geotracker.waterboards.ca.gov/view_documents?global_id=T0608500344&enforcement_id=6179256&template=ENFORCEMENT				

<i>Map Key</i>	<i>Number of Records</i>	<i>Direction</i>	<i>Distance (mi/ft)</i>	<i>Elev/Diff (ft)</i>	<i>Site</i>	<i>DB</i>
<hr/>						
Action Type:		Other Regulatory Actions				
Action Date:		6/24/2013				
Received Issue Date:		6/24/2013				
Action:		Staff Letter				
Doc Link:		http://geotracker.waterboards.ca.gov/view_documents?global_id=T0608500344&enforcement_id=6163946&template=ENFORCEMENT				
Action Type:		Response Requested - Other				
Action Date:		3/18/2013				
Received Issue Date:		3/18/2013				
Action:		Conceptual Site Model				
Doc Link:		http://geotracker.waterboards.ca.gov/view_documents_all?global_id=T0608500344&doc_id=5924178				
Action Type:		Response Requested - Other				
Action Date:		10/2/2012				
Received Issue Date:		10/2/2012				
Action:		Other Report / Document				
Doc Link:		http://geotracker.waterboards.ca.gov/view_documents_all?global_id=T0608500344&doc_id=5924179				
Action Type:		Response Requested - Reports				
Action Date:		7/31/2012				
Received Issue Date:		7/15/2012				
Action:		Monitoring Report - Quarterly				
Doc Link:		http://geotracker.waterboards.ca.gov/view_documents_all?global_id=T0608500344&doc_id=5718312				
Action Type:		Response Requested - Reports				
Action Date:		4/30/2012				
Received Issue Date:		4/27/2012				
Action:		Monitoring Report - Quarterly				
Doc Link:		http://geotracker.waterboards.ca.gov/view_documents_all?global_id=T0608500344&doc_id=5718311				
Action Type:		Response Requested - Reports				
Action Date:		1/31/2012				
Received Issue Date:		1/30/2012				
Action:		Monitoring Report - Quarterly				
Doc Link:		http://geotracker.waterboards.ca.gov/view_documents_all?global_id=T0608500344&doc_id=5718310				
Action Type:		Response Requested - Reports				
Action Date:		10/31/2011				
Received Issue Date:		10/31/2011				
Action:		Monitoring Report - Quarterly				
Doc Link:		http://geotracker.waterboards.ca.gov/view_documents_all?global_id=T0608500344&doc_id=5715501				
Action Type:		Response Requested - Workplans				
Action Date:		8/31/2011				
Received Issue Date:						
Action:		Well Installation Workplan				
Doc Link:						
Action Type:		Other Regulatory Actions				
Action Date:		7/27/2011				
Received Issue Date:		7/27/2011				
Action:		Staff Letter				
Doc Link:		http://geotracker.waterboards.ca.gov/view_documents?global_id=T0608500344&enforcement_id=6093734&template=ENFORCEMENT				
Action Type:		Other Regulatory Actions				
Action Date:		6/20/2011				
Received Issue Date:		6/20/2011				
Action:		Staff Letter				
Doc Link:		http://geotracker.waterboards.ca.gov/view_documents?global_id=T0608500344&enforcement_id=6089907&template=ENFORCEMENT				
Action Type:		Response Requested - Workplans				
Action Date:		8/11/2009				
Received Issue Date:		8/11/2009				
Action:		Soil and Water Investigation Workplan				
Doc Link:						

<i>Map Key</i>	<i>Number of Records</i>	<i>Direction</i>	<i>Distance (mi/ft)</i>	<i>Elev/Diff (ft)</i>	<i>Site</i>	<i>DB</i>
<hr/>						
Action Type:		Other Regulatory Actions				
Action Date:		6/9/2009				
Received Issue Date:		6/9/2009				
Action:		Staff Letter - #900296				
Doc Link:		http://geotracker.waterboards.ca.gov/view_documents?global_id=T0608500344&enforcement_id=6016364&template=ENFORCEMENT				
Action Type:		Response Requested - Reports				
Action Date:		*9/12/2008				
Received Issue Date:		9/12/2008				
Action:		Soil and Water Investigation Report				
Doc Link:						
Action Type:		Response Requested - Workplans				
Action Date:		3/23/2007				
Received Issue Date:		3/23/2007				
Action:		Soil and Water Investigation Workplan				
Doc Link:						
Action Type:		Other Regulatory Actions				
Action Date:		2/2/2007				
Received Issue Date:		2/2/2007				
Action:		Staff Letter - #7022				
Doc Link:						
Action Type:		Notices				
Action Date:		1/30/2007				
Received Issue Date:		1/30/2007				
Action:		Notice of Responsibility - #700301				
Doc Link:						
Action Type:		Reports				
Action Date:		1/30/2007				
Received Issue Date:		1/30/2007				
Action:		Other Report				
Doc Link:		http://geotracker.waterboards.ca.gov/view_documents?global_id=T0608500344&enforcement_id=6322628&template=ENFORCEMENT				
Action Type:		Response Requested - Other				
Action Date:		6/3/2005				
Received Issue Date:		6/3/2005				
Action:		Other Report / Document				
Doc Link:		http://geotracker.waterboards.ca.gov/view_documents_all?global_id=T0608500344&doc_id=5924170				
Action Type:		Response Requested - Reports				
Action Date:		1/30/2004				
Received Issue Date:		1/30/2004				
Action:		Well Destruction Report				
Doc Link:		http://geotracker.waterboards.ca.gov/view_documents_all?global_id=T0608500344&doc_id=5924192				
Action Type:		Other Regulatory Actions				
Action Date:		12/22/2003				
Received Issue Date:		12/22/2003				
Action:		Closure/No Further Action Letter - #302221				
Doc Link:						
Action Type:		Other Regulatory Actions				
Action Date:		12/22/2003				
Received Issue Date:		12/22/2003				
Action:		Closure/No Further Action Letter				
Doc Link:		http://geotracker.waterboards.ca.gov/view_documents?global_id=T0608500344&enforcement_id=6322623&template=ENFORCEMENT				
Action Type:		Response Requested - Other				
Action Date:		12/12/2001				
Received Issue Date:		12/12/2001				
Action:		Request for Closure				
Doc Link:		http://geotracker.waterboards.ca.gov/view_documents_all?global_id=T0608500344&doc_id=5924175				

<i>Map Key</i>	<i>Number of Records</i>	<i>Direction</i>	<i>Distance (mi/ft)</i>	<i>Elev/Diff (ft)</i>	<i>Site</i>	<i>DB</i>
Action Type:		Other Regulatory Actions				
Action Date:		12/1/2001				
Received Issue Date:		12/1/2001				
Action:		Staff Letter - #37911				
Doc Link:						
Action Type:		Other Regulatory Actions				
Action Date:		9/15/2001				
Received Issue Date:		9/15/2001				
Action:		Staff Letter - #19970				
Doc Link:						
Action Type:		Other Regulatory Actions				
Action Date:		6/15/2001				
Received Issue Date:		6/15/2001				
Action:		Staff Letter - #19968				
Doc Link:						
Action Type:		Other Regulatory Actions				
Action Date:		3/16/2001				
Received Issue Date:		3/16/2001				
Action:		Staff Letter - #19966				
Doc Link:						
Action Type:		Other Regulatory Actions				
Action Date:		2/6/2001				
Received Issue Date:		2/6/2001				
Action:		Staff Letter - #19972				
Doc Link:						
Action Type:		Response Requested - Reports				
Action Date:		1/18/2001				
Received Issue Date:		1/18/2001				
Action:		Soil and Water Investigation Report				
Doc Link:		http://geotracker.waterboards.ca.gov/view_documents_all?global_id=T0608500344&doc_id=5924181				
Action Type:		Other Regulatory Actions				
Action Date:		11/14/2000				
Received Issue Date:		11/14/2000				
Action:		Staff Letter - #19964				
Doc Link:						
Action Type:		Response Requested - Other				
Action Date:		11/2/2000				
Received Issue Date:		11/2/2000				
Action:		Other Report / Document				
Doc Link:		http://geotracker.waterboards.ca.gov/view_documents_all?global_id=T0608500344&doc_id=5924174				
Action Type:		Other Regulatory Actions				
Action Date:		12/29/1999				
Received Issue Date:		12/29/1999				
Action:		Staff Letter - #19958				
Doc Link:						
Action Type:		Other Regulatory Actions				
Action Date:		8/24/1999				
Received Issue Date:		8/24/1999				
Action:		Staff Letter - #19938				
Doc Link:						
Action Type:		Other Regulatory Actions				
Action Date:		6/14/1999				
Received Issue Date:		6/14/1999				
Action:		Staff Letter - #19936				
Doc Link:						
Action Type:		Response Requested - Reports				
Action Date:		4/1/1999				

Map Key	Number of Records	Direction	Distance (mi/ft)	Elev/Diff (ft)	Site	DB
Received Issue Date: Action: Doc Link:		4/1/1999 Monitoring Report - Quarterly http://geotracker.waterboards.ca.gov/view_documents_all?global_id=T0608500344&doc_id=5924169				
Action Type: Action Date: Received Issue Date: Action: Doc Link:		Response Requested - Reports 2/8/1999 2/8/1999 Preliminary Site Assessment Report http://geotracker.waterboards.ca.gov/view_documents_all?global_id=T0608500344&doc_id=5924171				
Action Type: Action Date: Received Issue Date: Action: Doc Link:		Other Regulatory Actions 11/26/1998 11/26/1998 Staff Letter - #19931				
Action Type: Action Date: Received Issue Date: Action: Doc Link:		Notices 11/9/1998 11/9/1998 Notice of Responsibility - #19926				
Action Type: Action Date: Received Issue Date: Action: Doc Link:		Response Requested - Other 11/4/1998 11/4/1998 Other Report / Document http://geotracker.waterboards.ca.gov/view_documents_all?global_id=T0608500344&doc_id=5924167				
Action Type: Action Date: Received Issue Date: Action: Doc Link:		Other Regulatory Actions 11/4/1998 11/4/1998 Staff Letter - #19924				
Action Type: Action Date: Received Issue Date: Action: Doc Link:		Other Regulatory Actions 10/12/1998 10/12/1998 Staff Letter - #19928				
Action Type: Action Date: Received Issue Date: Action: Doc Link:		Response Requested - Workplans 9/18/1998 9/18/1998 Other Workplan http://geotracker.waterboards.ca.gov/view_documents_all?global_id=T0608500344&doc_id=5924195				
Action Type: Action Date: Received Issue Date: Action: Doc Link:		Leak Action 9/10/1998 Leak Reported				
Action Type: Action Date: Received Issue Date: Action: Doc Link:		Response Requested - Other 9/10/1998 9/10/1998 Unauthorized Release Form http://geotracker.waterboards.ca.gov/view_documents_all?global_id=T0608500344&doc_id=5924189				
Action Type: Action Date: Received Issue Date: Action: Doc Link:		Response Requested - Other 8/20/1998 8/20/1998 Other Report / Document http://geotracker.waterboards.ca.gov/view_documents_all?global_id=T0608500344&doc_id=5924191				
Action Type: Action Date: Received Issue Date: Action: Doc Link:		Leak Action 6/5/1998 Leak Discovery				

Map Key	Number of Records	Direction	Distance (mi/ft)	Elev/Diff (ft)	Site	DB
Action Type:		Cleanup Action				
Action Date:		6/5/1998				
Received Issue Date:						
Action:		Excavation				
Doc Link:						
Action Type:		Leak Action				
Action Date:		6/5/1998				
Received Issue Date:						
Action:		Leak Stopped				
Doc Link:						
Action Type:		Response Requested - Reports				
Action Date:		6/5/1998				
Received Issue Date:		6/5/1998				
Action:		Tank Removal Report / UST Sampling Report				
Doc Link:		http://geotracker.waterboards.ca.gov/view_documents_all?global_id=T0608500344&doc_id=5924183				
Action Type:		Response Requested - Other				
Action Date:		1/1/1998				
Received Issue Date:		1/1/1998				
Action:		Correspondence				
Doc Link:		http://geotracker.waterboards.ca.gov/view_documents_all?global_id=T0608500344&doc_id=5924168				

LUST Cleanup Sites from GeoTracker Search - Site Maps(as of Jan 18, 2019)

Title:	MW-14 (MW-14)
Link:	http://geotracker.waterboards.ca.gov/esi/uploads/geo_bore/3142004609/T0608500344.PDF
Size :	425 KB
Submitted By:	LAURA VIESSELMAN (AUTH_RP)
Submitted:	3/2/2018*
Title:	GEO_MAP
Link:	http://geotracker.waterboards.ca.gov/esi/uploads/geo_map/9858048915/T0608500344.PDF
Size :	188 KB
Submitted By:	ARCADIS (CONTRACTOR)
Submitted:	8/28/2014*
Title:	B-18 (B-18)
Link:	http://geotracker.waterboards.ca.gov/esi/uploads/geo_bore/2901009738/T0608500344.PDF
Size :	87 KB
Submitted By:	ARCADIS (CONTRACTOR)
Submitted:	8/28/2014*
Title:	GEO_MAP
Link:	http://geotracker.waterboards.ca.gov/esi/uploads/geo_map/2075159728/T0608500344.PDF
Size :	329 KB
Submitted By:	LAURA VIESSELMAN (AUTH_RP)
Submitted:	6/21/2011*
Title:	B-16 (B-16)
Link:	http://geotracker.waterboards.ca.gov/esi/uploads/geo_bore/6142709314/T0608500344.PDF
Size :	558 KB
Submitted By:	LAURA VIESSELMAN (AUTH_RP)
Submitted:	12/8/2010*
Title:	B-17 (B17)
Link:	http://geotracker.waterboards.ca.gov/esi/uploads/geo_bore/7806840300/T0608500344.PDF
Size :	305 KB
Submitted By:	LAURA VIESSELMAN (AUTH_RP)
Submitted:	12/8/2010*
Title:	MW-5 (MW-5)
Link:	http://geotracker.waterboards.ca.gov/esi/uploads/geo_bore/9758036315/T0608500344.PDF
Size :	494 KB
Submitted By:	LAURA VIESSELMAN (AUTH_RP)
Submitted:	12/8/2010*

Map Key	Number of Records	Direction	Distance (mi/ft)	Elev/Diff (ft)	Site	DB
Title: Link: Size : Submitted By: Submitted:					MW-6 (MW-6) http://geotracker.waterboards.ca.gov/esi/uploads/geo_bore/7706476867/T0608500344.PDF 482 KB LAURA VIESSELMAN (AUTH_RP) 12/8/2010*	
Title: Link: Size : Submitted By: Submitted:					GEO_MAP http://geotracker.waterboards.ca.gov/esi/uploads/geo_map/2056733489/T0608500344.PDF 329 KB LAURA VIESSELMAN (AUTH_RP) 12/8/2010*	
Title: Link: Size : Submitted By: Submitted:					GEO_MAP http://geotracker.waterboards.ca.gov/esi/uploads/geo_map/9954483985/T0608500344.PDF 325 KB LAURA VIESSELMAN (AUTH_RP) 11/5/2010*	
Title: Link: Size : Submitted By: Submitted:					BOREHOLE LOG (B-4) http://geotracker.waterboards.ca.gov/esi/uploads/geo_bore/8297226428/T0608500344.PDF 71 KB LAURA VIESSELMAN (AUTH_RP) 11/21/2008*	
Title: Link: Size : Submitted By: Submitted:					BOREHOLE LOG (B-14) http://geotracker.waterboards.ca.gov/esi/uploads/geo_bore/5490906238/T0608500344.PDF 1,148 KB LAURA VIESSELMAN (AUTH_RP) 11/21/2008*	
Title: Link: Size : Submitted By: Submitted:					BOREHOLE LOG (B-6) http://geotracker.waterboards.ca.gov/esi/uploads/geo_bore/8110958278/T0608500344.PDF 82 KB LAURA VIESSELMAN (AUTH_RP) 11/21/2008*	
Title: Link: Size : Submitted By: Submitted:					BOREHOLE LOG (B-5) http://geotracker.waterboards.ca.gov/esi/uploads/geo_bore/2759018421/T0608500344.PDF 72 KB LAURA VIESSELMAN (AUTH_RP) 11/21/2008*	
Title: Link: Size : Submitted By: Submitted:					BOREHOLE LOG (B-9) http://geotracker.waterboards.ca.gov/esi/uploads/geo_bore/9157455921/T0608500344.PDF 1,183 KB LAURA VIESSELMAN (AUTH_RP) 11/21/2008*	
Title: Link: Size : Submitted By: Submitted:					BOREHOLE LOG (B-12) http://geotracker.waterboards.ca.gov/esi/uploads/geo_bore/7746342539/T0608500344.PDF 670 KB LAURA VIESSELMAN (AUTH_RP) 11/21/2008*	
Title: Link: Size : Submitted By: Submitted:					BOREHOLE LOG (B-15) http://geotracker.waterboards.ca.gov/esi/uploads/geo_bore/4587143421/T0608500344.PDF 668 KB LAURA VIESSELMAN (AUTH_RP) 11/21/2008*	
Title: Link: Size : Submitted By: Submitted:					BOREHOLE LOG (B-11) http://geotracker.waterboards.ca.gov/esi/uploads/geo_bore/2671248495/T0608500344.PDF 686 KB LAURA VIESSELMAN (AUTH_RP) 11/21/2008*	
Title: Link:					BOREHOLE LOG (B-7) http://geotracker.waterboards.ca.gov/esi/uploads/geo_bore/3370544910/T0608500344.PDF	

Map Key	Number of Records	Direction	Distance (mi/ft)	Elev/Diff (ft)	Site	DB
Size :		83 KB				
Submitted By:		LAURA VIESSELMAN (AUTH_RP)				
Submitted:		11/21/2008*				
Title:		BOREHOLE LOG (B-10)				
Link:		http://geotracker.waterboards.ca.gov/esi/uploads/geo_bore/5388596057/T0608500344.PDF				
Size :		1,231 KB				
Submitted By:		LAURA VIESSELMAN (AUTH_RP)				
Submitted:		11/21/2008*				
Title:		GEO_MAP				
Link:		http://geotracker.waterboards.ca.gov/esi/uploads/geo_map/4532305657/T0608500344.PDF				
Size :		582 KB				
Submitted By:		LAURA VIESSELMAN (AUTH_RP)				
Submitted:		10/10/2008*				

LUST Cleanup Sites from GeoTracker Search - Documents(as of Jan 18, 2019)

Document Type:	Site Documents	Size :	47 KB
Document Date:	10/19/2018*	Submitted By:	ARCADIS (CONTRACTOR)
Type:	CORRESPONDENCE	Submitted:	
Title:	CHANGE IN PROJECT MANAGEMENT LETTER		
Title Link:	http://geotracker.waterboards.ca.gov/esi/uploads/geo_report/7833838343/T0608500344.PDF		
Document Type:	Monitoring Reports	Size :	3,489 KB
Document Date:	10/17/2018*	Submitted By:	STANTEC (CONTRACTOR)
Type:	MONITORING REPORT - QUARTERLY	Submitted:	
Title:	THIRD QUARTER 2018 GROUNDWATER MONITORING REPORT		
Title Link:	http://geotracker.waterboards.ca.gov/esi/uploads/geo_report/4414288461/T0608500344.PDF		
Document Type:	Monitoring Reports	Size :	3,559 KB
Document Date:	6/29/2018	Submitted By:	STANTEC (CONTRACTOR)
Type:	MONITORING REPORT - QUARTERLY	Submitted:	
Title:	SECOND QUARTER 2018 GROUNDWATER MONITORING REPORT		
Title Link:	http://geotracker.waterboards.ca.gov/esi/uploads/geo_report/4570431649/T0608500344.PDF		
Document Type:	Site Documents	Size :	
Document Date:	6/15/2018	Submitted By:	GERALD O'REGAN (REGULATOR)
Type:	STAFF LETTER	Submitted:	
Title:	GW MONITORING REPORTS		
Title Link:	http://geotracker.waterboards.ca.gov/view_documents?global_id=T0608500344&enforcement_id=6361220		
Document Type:	Monitoring Reports	Size :	2,531 KB
Document Date:	4/3/2018*	Submitted By:	LAURA VIESSELMAN (AUTH_RP)
Type:	MONITORING REPORT - QUARTERLY	Submitted:	
Title:	FIRST QUARTER 2018 GROUNDWATER MONITORING REPORT		
Title Link:	http://geotracker.waterboards.ca.gov/esi/uploads/geo_report/4227090656/T0608500344.PDF		
Document Type:	Site Documents	Size :	5,711 KB
Document Date:	2/26/2018*	Submitted By:	STANTEC (CONTRACTOR)
Type:	OTHER REPORT / DOCUMENT	Submitted:	
Title:	DEEP GROUNDWATER ASSESSMENT REPORT		
Title Link:	http://geotracker.waterboards.ca.gov/esi/uploads/geo_report/4973602533/T0608500344.PDF		
Document Type:	Monitoring Reports	Size :	707 KB
Document Date:	1/15/2018*	Submitted By:	STANTEC (CONTRACTOR)
Type:	MONITORING REPORT - QUARTERLY	Submitted:	
Title:	FOURTH QUARTER 2017 GROUNDWATER MONITORING REPORT		
Title Link:	http://geotracker.waterboards.ca.gov/esi/uploads/geo_report/8310869216/T0608500344.PDF		
Document Type:	Site Documents	Size :	
Document Date:	12/7/2017	Submitted By:	GERALD O'REGAN (REGULATOR)
Type:	STAFF LETTER	Submitted:	
Title:	EXTENSION APPROVAL 12.7.2017		
Title Link:	http://geotracker.waterboards.ca.gov/view_documents?global_id=T0608500344&enforcement_id=6342857		
Document Type:	Monitoring Reports	Size :	830 KB
Document Date:	9/28/2017*	Submitted By:	LAURA VIESSELMAN (AUTH_RP)

Map Key	Number of Records	Direction	Distance (mi/ft)	Elev/Diff (ft)	Site	DB
Type:	MONITORING REPORT - QUARTERLY			Submitted:		
Title:	Q317 THIRD QUARTER 2017 GROUNDWATER MONITORING REPORT 9/28/2017					
Title Link:	http://geotracker.waterboards.ca.gov/esi/uploads/geo_report/2936942756/T0608500344.PDF					
Document Type:	Site Documents			Size :		
Document Date:	9/25/2017			Submitted By: SOMIRA PECH (REGULATOR)		
Type:	STAFF LETTER			Submitted:		
Title:	WELL INSTALLATION REPORT					
Title Link:	http://geotracker.waterboards.ca.gov/view_documents?global_id=T0608500344&enforcement_id=6337145					
Document Type:	Site Documents			Size : 1,821 KB		
Document Date:	9/22/2017			Submitted By: LAURA VIESSELMAN (AUTH_RP)		
Type:	WELL INSTALLATION WORKPLAN			Submitted:		
Title:	Q317 DEEP GROUNDWATER ASSESSMENT WORK PLAN 9/22/2017					
Title Link:	http://geotracker.waterboards.ca.gov/esi/uploads/geo_report/3675802826/T0608500344.PDF					
Document Type:	Monitoring Reports			Size : 2,500 KB		
Document Date:	7/28/2017			Submitted By: STANTEC (CONTRACTOR)		
Type:	MONITORING REPORT - QUARTERLY			Submitted:		
Title:	Q217 SECOND QUARTER 2017 GROUNDWATER MONITORING REPORT 7/28/2017					
Title Link:	http://geotracker.waterboards.ca.gov/esi/uploads/geo_report/6709647834/T0608500344.PDF					
Document Type:	Site Documents			Size :		
Document Date:	6/13/2017			Submitted By: SOMIRA PECH (REGULATOR)		
Type:	STAFF LETTER			Submitted:		
Title:	DEEP GROUNDWATER ASSESSMENT WORKPLAN					
Title Link:	http://geotracker.waterboards.ca.gov/view_documents?global_id=T0608500344&enforcement_id=6322965					
Document Type:	Monitoring Reports			Size : 852 KB		
Document Date:	4/28/2017			Submitted By: STANTEC (CONTRACTOR)		
Type:	MONITORING REPORT - QUARTERLY			Submitted:		
Title:	Q117 FIRST QUARTER 2017 GROUNDWATER MONITORING REPORT 4/28/2017					
Title Link:	http://geotracker.waterboards.ca.gov/esi/uploads/geo_report/4344703376/T0608500344.PDF					
Document Type:	Site Documents			Size :		
Document Date:	2/27/2017			Submitted By: (REGULATOR)		
Type:	CLEAN UP FUND - 5-YEAR REVIEW SUMMARY			Submitted:		
Title:	15712 1ST RSR RATIONALE FOR CONCUR WORK JAN. 2017					
Title Link:	http://geotracker.waterboards.ca.gov/view_documents?global_id=T0608500344&document_id=5913827					
Document Type:	Monitoring Reports			Size : 495 KB		
Document Date:	7/27/2016			Submitted By: STANTEC (CONTRACTOR)		
Type:	MONITORING REPORT - QUARTERLY			Submitted:		
Title:	Q216 SECOND QUARTER 2016 QUARTERLY GROUNDWATER MONITORING REPORT 7/27/2016					
Title Link:	http://geotracker.waterboards.ca.gov/esi/uploads/geo_report/8457251846/T0608500344.PDF					
Document Type:	Monitoring Reports			Size : 1,027 KB		
Document Date:	4/29/2016			Submitted By: STANTEC (CONTRACTOR)		
Type:	MONITORING REPORT - QUARTERLY			Submitted:		
Title:	Q116 FIRST QUARTER 2016 QUARTERLY GROUNDWATER MONITORING REPORT 4/29/2016					
Title Link:	http://geotracker.waterboards.ca.gov/esi/uploads/geo_report/8534689366/T0608500344.PDF					
Document Type:	Monitoring Reports			Size : 867 KB		
Document Date:	1/29/2016			Submitted By: STANTEC (CONTRACTOR)		
Type:	MONITORING REPORT - QUARTERLY			Submitted:		
Title:	Q415 QUARTERLY GROUNDWATER MONITORING REPORT 1/29/16					
Title Link:	http://geotracker.waterboards.ca.gov/esi/uploads/geo_report/2284708380/T0608500344.PDF					
Document Type:	Site Documents			Size :		
Document Date:	11/9/2015			Submitted By: CANDACE GARCIA (REGULATOR)		
Type:	STAFF LETTER			Submitted:		
Title:	CLOSURE REQUEST DENIAL					
Title Link:	http://geotracker.waterboards.ca.gov/view_documents?global_id=T0608500344&enforcement_id=6266969					
Document Type:	Site Documents			Size : 3,923 KB		
Document Date:	10/23/2015			Submitted By: LAURA VIESSELMAN (AUTH_RP)		
Type:	REQUEST FOR CLOSURE			Submitted:		
Title:	Q315 ADDITIONAL REQUEST FOR CASE CLOSURE AND THIRD QUARTER 2015 QUARTERLY					

Map Key	Number of Records	Direction	Distance (mi/ft)	Elev/Diff (ft)	Site	DB
GROUNDWATER MONITORING REPORT						
Title Link:	http://geotracker.waterboards.ca.gov/esi/uploads/geo_report/7235273897/T0608500344.PDF					
Document Type:	Site Documents			Size :	62 KB	
Document Date:	7/15/2015			Submitted By:	STANTEC (CONTRACTOR)	
Type:	CORRESPONDENCE			Submitted:		
Title:	Q215 NOTICE TO AGENCY FOR CHANGE IN CONTACT INFORMATION 7/8/2015					
Title Link:	http://geotracker.waterboards.ca.gov/esi/uploads/geo_report/5883506536/T0608500344.PDF					
Document Type:	Monitoring Reports			Size :	620 KB	
Document Date:	6/12/2015			Submitted By:	ARCADIS (CONTRACTOR)	
Type:	MONITORING REPORT - QUARTERLY			Submitted:		
Title:	2Q15 GWM FINAL					
Title Link:	http://geotracker.waterboards.ca.gov/esi/uploads/geo_report/1137312471/T0608500344.PDF					
Document Type:	Monitoring Reports			Size :	276 KB	
Document Date:	3/17/2015			Submitted By:	ARCADIS (CONTRACTOR)	
Type:	MONITORING REPORT - QUARTERLY			Submitted:		
Title:	98354 1Q15 GWM_03172015					
Title Link:	http://geotracker.waterboards.ca.gov/esi/uploads/geo_report/3425035595/T0608500344.PDF					
Document Type:	Site Documents			Size :	97 KB	
Document Date:	1/20/2015*			Submitted By:	ARCADIS (CONTRACTOR)	
Type:	CORRESPONDENCE			Submitted:		
Title:	REQUEST FOR CHANGE IN ROUTINE GROUNDWATER SAMPLING FREQUENCY					
Title Link:	http://geotracker.waterboards.ca.gov/esi/uploads/geo_report/4049059033/T0608500344.PDF					
Document Type:	Monitoring Reports			Size :	906 KB	
Document Date:	12/28/2014*			Submitted By:	ARCADIS (CONTRACTOR)	
Type:	MONITORING REPORT - QUARTERLY			Submitted:		
Title:	FOURTH QUARTER 2014 STATUS UPDATE REPORT					
Title Link:	http://geotracker.waterboards.ca.gov/esi/uploads/geo_report/8280586004/T0608500344.PDF					
Document Type:	Site Documents			Size :		
Document Date:	10/10/2014			Submitted By:	CHRIS WIDMANN (REGULATOR)	
Type:	STAFF LETTER			Submitted:		
Title:	RESPONSE TO CLOSURE REQUEST					
Title Link:	http://geotracker.waterboards.ca.gov/view_documents?global_id=T0608500344&enforcement_id=6224060					
Document Type:	Site Documents			Size :	884 KB	
Document Date:	10/3/2014			Submitted By:	ARCADIS (CONTRACTOR)	
Type:	STATUS / PROGRESS REPORTS			Submitted:		
Title:	98354_3Q14_GWM_FINAL_20141003					
Title Link:	http://geotracker.waterboards.ca.gov/esi/uploads/geo_report/1536414444/T0608500344.PDF					
Document Type:	Site Documents			Size :	25,290 KB	
Document Date:	8/14/2014			Submitted By:	ARCADIS (CONTRACTOR)	
Type:	REQUEST FOR CLOSURE			Submitted:		
Title:	98354_CSM_UPDATE_FINAL_20140814					
Title Link:	http://geotracker.waterboards.ca.gov/esi/uploads/geo_report/9685838222/T0608500344.PDF					
Document Type:	Monitoring Reports			Size :	905 KB	
Document Date:	7/16/2014*			Submitted By:	ARCADIS (CONTRACTOR)	
Type:	MONITORING REPORT - QUARTERLY			Submitted:		
Title:	SECOND QUARTER 2014, STATUS UPDATE REPORT					
Title Link:	http://geotracker.waterboards.ca.gov/esi/uploads/geo_report/2257529556/T0608500344.PDF					
Document Type:	Monitoring Reports			Size :	583 KB	
Document Date:	4/30/2014*			Submitted By:	ARCADIS (CONTRACTOR)	
Type:	MONITORING REPORT - QUARTERLY			Submitted:		
Title:	98354 1Q2014 SITE STATUS UPDATE 04 30 2014					
Title Link:	http://geotracker.waterboards.ca.gov/esi/uploads/geo_report/7120255947/T0608500344.PDF					
Document Type:	Site Documents			Size :		
Document Date:	4/11/2014			Submitted By:	CHRIS WIDMANN (REGULATOR)	
Type:	STAFF LETTER			Submitted:		
Title:	DEH RESPONSE TO STATE BOARD REVIEW SUMMARY REPORT - CLOSURE (PRELIMINARY REVIEW)					
Title Link:	http://geotracker.waterboards.ca.gov/view_documents?global_id=T0608500344&enforcement_id=6199169					

Map Key	Number of Records	Direction	Distance (mi/ft)	Elev/Diff (ft)	Site	DB
Document Type:	Site Documents			Size :		
Document Date:	4/4/2014			Submitted By:	CHRIS WIDMANN (REGULATOR)	
Type:	STAFF LETTER			Submitted:		
Title:	SITE ASSESSMENT REPORT					
Title Link:	http://geotracker.waterboards.ca.gov/view_documents?global_id=T0608500344&enforcement_id=6198838					
Document Type:	Site Documents			Size :	509 KB	
Document Date:	2/7/2014*			Submitted By:	REBECCA ANDRESEN (AUTH_RP)	
Type:	SOIL AND WATER INVESTIGATION WORKPLAN			Submitted:		
Title:	98354 TEMP WELL WP FIN 02072014					
Title Link:	http://geotracker.waterboards.ca.gov/esi/uploads/geo_report/5931457459/T0608500344.PDF					
Document Type:	Site Documents			Size :	66 KB	
Document Date:	1/10/2014*			Submitted By:	REBECCA ANDRESEN (AUTH_RP)	
Type:	CORRESPONDENCE			Submitted:		
Title:	98354 REQUEST FOR WP EXTENSION					
Title Link:	http://geotracker.waterboards.ca.gov/esi/uploads/geo_report/9060769259/T0608500344.PDF					
Document Type:	Site Documents			Size :		
Document Date:	12/16/2013			Submitted By:	CHRIS WIDMANN (REGULATOR)	
Type:	STAFF LETTER			Submitted:		
Title:	SITE ASSESSMENT WORKPLAN					
Title Link:	http://geotracker.waterboards.ca.gov/view_documents?global_id=T0608500344&enforcement_id=6185806					
Document Type:	Site Documents			Size :	24,501 KB	
Document Date:	10/23/2013			Submitted By:	REBECCA ANDRESEN (AUTH_RP)	
Type:	REQUEST FOR CLOSURE			Submitted:		
Title:	98354 CSM UPDATE_102313_FINAL DRAFT					
Title Link:	http://geotracker.waterboards.ca.gov/esi/uploads/geo_report/9334001064/T0608500344.PDF					
Document Type:	Site Documents			Size :		
Document Date:	8/21/2013			Submitted By:	CHRIS WIDMANN (REGULATOR)	
Type:	STAFF LETTER			Submitted:		
Title:	EXTENSION REQUEST - DENIED					
Title Link:	http://geotracker.waterboards.ca.gov/view_documents?global_id=T0608500344&enforcement_id=6179256					
Document Type:	Site Documents			Size :	19 KB	
Document Date:	8/16/2013*			Submitted By:	REBECCA ANDRESEN (AUTH_RP)	
Type:	CORRESPONDENCE			Submitted:		
Title:	REQUEST FOR WORKPLAN EXTENSION					
Title Link:	http://geotracker.waterboards.ca.gov/esi/uploads/geo_report/5363710522/T0608500344.PDF					
Document Type:	Monitoring Reports			Size :	1,246 KB	
Document Date:	7/15/2013*			Submitted By:	REBECCA ANDRESEN (AUTH_RP)	
Type:	MONITORING REPORT - QUARTERLY			Submitted:		
Title:	SECOND QUARTER 2013 GWMR					
Title Link:	http://geotracker.waterboards.ca.gov/esi/uploads/geo_report/2009141445/T0608500344.PDF					
Document Type:	Site Documents			Size :		
Document Date:	6/24/2013			Submitted By:	CHRIS WIDMANN (REGULATOR)	
Type:	STAFF LETTER			Submitted:		
Title:	SITE ASSESSMENT WORKPLAN					
Title Link:	http://geotracker.waterboards.ca.gov/view_documents?global_id=T0608500344&enforcement_id=6163946					
Document Type:	Monitoring Reports			Size :	1,385 KB	
Document Date:	3/21/2013			Submitted By:	REBECCA ANDRESEN (AUTH_RP)	
Type:	MONITORING REPORT - QUARTERLY			Submitted:		
Title:	FIRST QUARTER 2013 GROUNDWATER MONITORING REPORT					
Title Link:	http://geotracker.waterboards.ca.gov/esi/uploads/geo_report/2117217302/T0608500344.PDF					
Document Type:	Site Documents			Size :	22,192 KB	
Document Date:	3/21/2013			Submitted By:	REBECCA ANDRESEN (AUTH_RP)	
Type:	CONCEPTUAL SITE MODEL			Submitted:		
Title:	98354 CSM DRAFT_03132113					
Title Link:	http://geotracker.waterboards.ca.gov/esi/uploads/geo_report/5812076628/T0608500344.PDF					
Document Type:	Site Documents			Size :		
Document Date:	3/18/2013			Submitted By:	MICHAEL SCHUSTER (REGULATOR)	

Map Key	Number of Records	Direction	Distance (mi/ft)	Elev/Diff (ft)	Site	DB
Type:	CONCEPTUAL SITE MODEL		Submitted:			
Title:	SITE CONCEPTUAL MODEL 03/18/2013 - 10/22/2013					
Title Link:	http://geotracker.waterboards.ca.gov/view_documents?global_id=T0608500344&document_id=5924178					
Document Type:	Monitoring Reports		Size :		888 KB	
Document Date:	1/3/2013		Submitted By:		REBECCA ANDRESEN (AUTH_RP)	
Type:	MONITORING REPORT - QUARTERLY		Submitted:			
Title:	FOURTH QUARTER 2012 GROUNDWATER MONITORING REPORT					
Title Link:	http://geotracker.waterboards.ca.gov/esi/uploads/geo_report/3880262255/T0608500344.PDF					
Document Type:	Site Documents		Size :			
Document Date:	10/2/2012		Submitted By:		MICHAEL SCHUSTER (REGULATOR)	
Type:	OTHER REPORT / DOCUMENT		Submitted:			
Title:	STATE INFORMATION 10/02/2012					
Title Link:	http://geotracker.waterboards.ca.gov/view_documents?global_id=T0608500344&document_id=5924179					
Document Type:	Monitoring Reports		Size :		1,415 KB	
Document Date:	10/1/2012*		Submitted By:		REBECCA ANDRESEN (AUTH_RP)	
Type:	MONITORING REPORT - QUARTERLY		Submitted:			
Title:	3Q12 GROUNDWATER MONITORING REPORT 09252012					
Title Link:	http://geotracker.waterboards.ca.gov/esi/uploads/geo_report/7132675111/T0608500344.PDF					
Document Type:	Monitoring Reports		Size :		2,636 KB	
Document Date:	8/16/2012		Submitted By:		REBECCA ANDRESEN (AUTH_RP)	
Type:	MONITORING REPORT - QUARTERLY		Submitted:			
Title:	2Q12 GWMR FINAL 07262012					
Title Link:	http://geotracker.waterboards.ca.gov/esi/uploads/geo_report/3183729052/T0608500344.PDF					
Document Type:	Site Documents		Size :		97 KB	
Document Date:	5/24/2012		Submitted By:		REBECCA ANDRESEN (AUTH_RP)	
Type:	CORRESPONDENCE		Submitted:			
Title:	PM CHANGE NOTIFICATION LETTER					
Title Link:	http://geotracker.waterboards.ca.gov/esi/uploads/geo_report/8708851635/T0608500344.PDF					
Document Type:	Monitoring Reports		Size :		2,847 KB	
Document Date:	4/27/2012		Submitted By:		REBECCA ANDRESEN (AUTH_RP)	
Type:	MONITORING REPORT - QUARTERLY		Submitted:			
Title:	FIRST QUARTER 2012 GROUNDWATER MONITORING REPORT					
Title Link:	http://geotracker.waterboards.ca.gov/esi/uploads/geo_report/8375181078/T0608500344.PDF					
Document Type:	Monitoring Reports		Size :		2,474 KB	
Document Date:	1/30/2012		Submitted By:		REBECCA ANDRESEN (AUTH_RP)	
Type:	MONITORING REPORT - QUARTERLY		Submitted:			
Title:	FOURTH QUARTER 2011 GROUNDWATER MONITORING REPORT					
Title Link:	http://geotracker.waterboards.ca.gov/esi/uploads/geo_report/2605534374/T0608500344.PDF					
Document Type:	Site Documents		Size :		279 KB	
Document Date:	11/3/2011		Submitted By:		REBECCA ANDRESEN (AUTH_RP)	
Type:	OTHER WORKPLAN		Submitted:			
Title:	RESPONSE TO WORK PLAN REQUEST					
Title Link:	http://geotracker.waterboards.ca.gov/esi/uploads/geo_report/9299591004/T0608500344.PDF					
Document Type:	Monitoring Reports		Size :		2,011 KB	
Document Date:	10/31/2011		Submitted By:		REBECCA ANDRESEN (AUTH_RP)	
Type:	MONITORING REPORT - QUARTERLY		Submitted:			
Title:	THIRD QUARTER 2011 GROUNDWATER MONITORING REPORT					
Title Link:	http://geotracker.waterboards.ca.gov/esi/uploads/geo_report/5501584649/T0608500344.PDF					
Document Type:	Site Documents		Size :			
Document Date:	7/27/2011		Submitted By:		(REGULATOR)	
Type:	STAFF LETTER		Submitted:			
Title:	MONITORING WELL WORKPLAN AND GW MONITORING REPORTS					
Title Link:	http://geotracker.waterboards.ca.gov/view_documents?global_id=T0608500344&enforcement_id=6093734					
Document Type:	Site Documents		Size :			
Document Date:	6/20/2011		Submitted By:		(REGULATOR)	
Type:	STAFF LETTER		Submitted:			
Title:	THIRD QUARTER GROUNDWATER MONITORING REPORT					
Title Link:	http://geotracker.waterboards.ca.gov/view_documents?global_id=T0608500344&enforcement_id=6089907					

Map Key	Number of Records	Direction	Distance (mi/ft)	Elev/Diff (ft)	Site	DB
Document Type:	Monitoring Reports			Size :	4,963 KB	
Document Date:	6/17/2011			Submitted By:	LAURA VIESSELMAN (AUTH_RP)	
Type:	MONITORING REPORT - QUARTERLY			Submitted:		
Title:	Q211 GWM REPORT 6/17/2011					
Title Link:	http://geotracker.waterboards.ca.gov/esi/uploads/geo_report/6783624231/T0608500344.PDF					
Document Type:	Monitoring Reports			Size :	5,722 KB	
Document Date:	4/29/2011*			Submitted By:	LAURA VIESSELMAN (AUTH_RP)	
Type:	MONITORING REPORT - QUARTERLY			Submitted:		
Title:	Q111 GWM REPORT 4/29/2011					
Title Link:	http://geotracker.waterboards.ca.gov/esi/uploads/geo_report/2128727734/T0608500344.PDF					
Document Type:	Site Documents			Size :	16,037 KB	
Document Date:	12/3/2010*			Submitted By:	LAURA VIESSELMAN (AUTH_RP)	
Type:	SOIL AND WATER INVESTIGATION REPORT			Submitted:		
Title:	Q410 9-8354 ADDITIONAL SITE ASSESSMENT REPORT (12/3/2010)					
Title Link:	http://geotracker.waterboards.ca.gov/esi/uploads/geo_report/8867329418/T0608500344.PDF					
Document Type:	Site Documents			Size :	506 KB	
Document Date:	10/21/2010*			Submitted By:	LAURA VIESSELMAN (AUTH_RP)	
Type:	CORRESPONDENCE			Submitted:		
Title:	Q310 MOC LETTER					
Title Link:	http://geotracker.waterboards.ca.gov/esi/uploads/geo_report/8408155083/T0608500344.PDF					
Document Type:	Site Documents			Size :	3,615 KB	
Document Date:	8/11/2009			Submitted By:	LAURA VIESSELMAN (AUTH_RP)	
Type:	SOIL AND WATER INVESTIGATION WORKPLAN			Submitted:		
Title:	WORK PLAN FOR ADDITIONAL SITE ASSESSMENT					
Title Link:	http://geotracker.waterboards.ca.gov/esi/uploads/geo_report/5022027134/T0608500344.PDF					
Document Type:	Site Documents			Size :		
Document Date:	6/9/2009			Submitted By:	KRISTI CONG (REGULATOR)	
Type:	STAFF LETTER			Submitted:		
Title:	WORKPLAN - ADDITIONAL SITE ASSESSMENT					
Title Link:	http://geotracker.waterboards.ca.gov/view_documents?global_id=T0608500344&enforcement_id=6016364					
Document Type:	Site Documents			Size :	12,404 KB	
Document Date:	9/29/2008*			Submitted By:	LAURA VIESSELMAN (AUTH_RP)	
Type:	SOIL AND WATER INVESTIGATION REPORT			Submitted:		
Title:	ADDITIONAL SOIL AND GROUNDWATER INVESTIGATION REPORT (REVISED JULY 7, 2009)					
Title Link:	http://geotracker.waterboards.ca.gov/esi/uploads/geo_report/9421105802/T0608500344.PDF					
Document Type:	Site Documents			Size :	4,205 KB	
Document Date:	9/12/2008			Submitted By:	LAURA VIESSELMAN (AUTH_RP)	
Type:	SOIL AND WATER INVESTIGATION REPORT			Submitted:		
Title:	ADDITIONAL SOIL AND GROUNDWATER INVESTIGATION SUMMARY					
Title Link:	http://geotracker.waterboards.ca.gov/esi/uploads/geo_report/6982558310/T0608500344.PDF					
Document Type:	Site Documents			Size :	4,145 KB	
Document Date:	11/5/2007*			Submitted By:	LAURA VIESSELMAN (AUTH_RP)	
Type:	SOIL AND WATER INVESTIGATION WORKPLAN			Submitted:		
Title:	WORK PLAN FOR ADDITIONAL SOIL AND GROUNDWATER INVESTIGATION					
Title Link:	http://geotracker.waterboards.ca.gov/esi/uploads/geo_report/9861622691/T0608500344.PDF					
Document Type:	Site Documents			Size :	2,320 KB	
Document Date:	9/7/2007*			Submitted By:	LAURA VIESSELMAN (AUTH_RP)	
Type:	SOIL AND WATER INVESTIGATION REPORT			Submitted:		
Title:	GROUNDWATER INVESTIGATION REPORT					
Title Link:	http://geotracker.waterboards.ca.gov/esi/uploads/geo_report/2861465930/T0608500344.PDF					
Document Type:	Site Documents			Size :	719 KB	
Document Date:	3/23/2007*			Submitted By:	LAURA VIESSELMAN (AUTH_RP)	

Map Key	Number of Records	Direction	Distance (mi/ft)	Elev/Diff (ft)	Site	DB
Type:	SOIL AND WATER INVESTIGATION WORKPLAN			Submitted:		
Title:	WORK PLAN FOR GROUNDWATER INVESTIGATION					
Title Link:	http://geotracker.waterboards.ca.gov/esi/uploads/geo_report/3754242420/T0608500344.PDF					
Document Type:	Site Documents			Size :		
Document Date:	1/30/2007			Submitted By: MICHAEL SCHUSTER (REGULATOR)		
Type:	OTHER REPORT			Submitted:		
Title:	MAP & METROSCAN INFORMATION 01/30/2007					
Title Link:	http://geotracker.waterboards.ca.gov/view_documents?global_id=T0608500344&enforcement_id=6322628					
Document Type:	Site Documents			Size :		
Document Date:	6/3/2005			Submitted By: MICHAEL SCHUSTER (REGULATOR)		
Type:	OTHER REPORT / DOCUMENT			Submitted:		
Title:	PHONE LOG 06/03/2005					
Title Link:	http://geotracker.waterboards.ca.gov/view_documents?global_id=T0608500344&document_id=5924170					
Document Type:	Site Documents			Size :		
Document Date:	1/30/2004			Submitted By: MICHAEL SCHUSTER (REGULATOR)		
Type:	WELL DESTRUCTION REPORT			Submitted:		
Title:	WELL ABANDONMENT/DESTRUCTION 01/30/2004					
Title Link:	http://geotracker.waterboards.ca.gov/view_documents?global_id=T0608500344&document_id=5924192					
Document Type:	Site Documents			Size :		
Document Date:	12/22/2003			Submitted By: MICHAEL SCHUSTER (REGULATOR)		
Type:	CLOSURE/NO FURTHER ACTION LETTER			Submitted:		
Title:	CLOSURE 12/22/2003					
Title Link:	http://geotracker.waterboards.ca.gov/view_documents?global_id=T0608500344&enforcement_id=6322623					
Document Type:	Site Documents			Size :		
Document Date:	12/12/2001			Submitted By: MICHAEL SCHUSTER (REGULATOR)		
Type:	REQUEST FOR CLOSURE			Submitted:		
Title:	REQUEST FOR CLOSURE 12/12/2001					
Title Link:	http://geotracker.waterboards.ca.gov/view_documents?global_id=T0608500344&document_id=5924175					
Document Type:	Site Documents			Size :		
Document Date:	1/18/2001			Submitted By: MICHAEL SCHUSTER (REGULATOR)		
Type:	SOIL AND WATER INVESTIGATION REPORT			Submitted:		
Title:	SOIL & WATER INVESTIGATION REPORT 01/18/2001 - 12/03/2010					
Title Link:	http://geotracker.waterboards.ca.gov/view_documents?global_id=T0608500344&document_id=5924181					
Document Type:	Site Documents			Size :		
Document Date:	11/2/2000			Submitted By: MICHAEL SCHUSTER (REGULATOR)		
Type:	OTHER REPORT / DOCUMENT			Submitted:		
Title:	RISK BASED CORRECTVE ACTION 11/02/2000					
Title Link:	http://geotracker.waterboards.ca.gov/view_documents?global_id=T0608500344&document_id=5924174					
Document Type:	Monitoring Reports			Size : 2,526 KB		
Document Date:	4/1/1999			Submitted By: MICHAEL SCHUSTER (REGULATOR)		
Type:	MONITORING REPORT - QUARTERLY			Submitted:		
Title:	GW MONITORING REPORT 04/01/1999 - 01/30/2014 -					
Title Link:	http://geotracker.waterboards.ca.gov/regulators/deliverable_documents/7283268809/GWM%5FR%5F2012%2D01%2D23%2Epdf					
Document Type:	Monitoring Reports			Size : 1,273 KB		
Document Date:	4/1/1999			Submitted By: MICHAEL SCHUSTER (REGULATOR)		
Type:	MONITORING REPORT - QUARTERLY			Submitted:		
Title:	GW MONITORING REPORT 04/01/1999 - 01/30/2014 -					
Title Link:	http://geotracker.waterboards.ca.gov/regulators/deliverable_documents/7283268809/GWM%5FR%5F2013%2D07%2D16%2Epdf					
Document Type:	Monitoring Reports			Size : 1,386 KB		
Document Date:	4/1/1999			Submitted By: MICHAEL SCHUSTER (REGULATOR)		
Type:	MONITORING REPORT - QUARTERLY			Submitted:		
Title:	GW MONITORING REPORT 04/01/1999 - 01/30/2014 -					
Title Link:	http://geotracker.waterboards.ca.gov/regulators/deliverable_documents/7283268809/GWM%5FR%5F2013%2D03%2D21%2Epdf					

Map Key	Number of Records	Direction	Distance (mi/ft)	Elev/Diff (ft)	Site	DB
Document Type:	Monitoring Reports			Size :	850 KB	
Document Date:	4/1/1999			Submitted By:	MICHAEL SCHUSTER (REGULATOR)	
Type:	MONITORING REPORT - QUARTERLY			Submitted:		
Title:	GW MONITORING REPORT 04/01/1999 - 01/30/2014 -					
Title Link:	http://geotracker.waterboards.ca.gov/regulators/deliverable_documents/7283268809/GWM%5FR%5F2003%2D05%2D20%2Epdf					
Document Type:	Monitoring Reports			Size :	2,850 KB	
Document Date:	4/1/1999			Submitted By:	MICHAEL SCHUSTER (REGULATOR)	
Type:	MONITORING REPORT - QUARTERLY			Submitted:		
Title:	GW MONITORING REPORT 04/01/1999 - 01/30/2014 -					
Title Link:	http://geotracker.waterboards.ca.gov/regulators/deliverable_documents/7283268809/GWM%5FR%5F2012%2D04%2D30%2Epdf					
Document Type:	Monitoring Reports			Size :	917 KB	
Document Date:	4/1/1999			Submitted By:	MICHAEL SCHUSTER (REGULATOR)	
Type:	MONITORING REPORT - QUARTERLY			Submitted:		
Title:	GW MONITORING REPORT 04/01/1999 - 01/30/2014 -					
Title Link:	http://geotracker.waterboards.ca.gov/regulators/deliverable_documents/7283268809/GWM%5FR%5F2013%2D01%2D02%2Epdf					
Document Type:	Monitoring Reports			Size :	753 KB	
Document Date:	4/1/1999			Submitted By:	MICHAEL SCHUSTER (REGULATOR)	
Type:	MONITORING REPORT - QUARTERLY			Submitted:		
Title:	GW MONITORING REPORT 04/01/1999 - 01/30/2014 -					
Title Link:	http://geotracker.waterboards.ca.gov/regulators/deliverable_documents/7283268809/GWM%5FR%5F2001%2D01%2D11%2Epdf					
Document Type:	Monitoring Reports			Size :	484 KB	
Document Date:	4/1/1999			Submitted By:	MICHAEL SCHUSTER (REGULATOR)	
Type:	MONITORING REPORT - QUARTERLY			Submitted:		
Title:	GW MONITORING REPORT 04/01/1999 - 01/30/2014 -					
Title Link:	http://geotracker.waterboards.ca.gov/regulators/deliverable_documents/7283268809/GWM%5FR%5F2000%2D03%2D14%2Epdf					
Document Type:	Monitoring Reports			Size :	752 KB	
Document Date:	4/1/1999			Submitted By:	MICHAEL SCHUSTER (REGULATOR)	
Type:	MONITORING REPORT - QUARTERLY			Submitted:		
Title:	GW MONITORING REPORT 04/01/1999 - 01/30/2014 -					
Title Link:	http://geotracker.waterboards.ca.gov/regulators/deliverable_documents/7283268809/GWM%5FR%5F1999%2D08%2D24%2Epdf					
Document Type:	Monitoring Reports			Size :	835 KB	
Document Date:	4/1/1999			Submitted By:	MICHAEL SCHUSTER (REGULATOR)	
Type:	MONITORING REPORT - QUARTERLY			Submitted:		
Title:	GW MONITORING REPORT 04/01/1999 - 01/30/2014 -					
Title Link:	http://geotracker.waterboards.ca.gov/regulators/deliverable_documents/7283268809/GWM%5FR%5F2003%2D08%2D07%2Epdf					
Document Type:	Monitoring Reports			Size :	2,060 KB	
Document Date:	4/1/1999			Submitted By:	MICHAEL SCHUSTER (REGULATOR)	
Type:	MONITORING REPORT - QUARTERLY			Submitted:		
Title:	GW MONITORING REPORT 04/01/1999 - 01/30/2014 -					
Title Link:	http://geotracker.waterboards.ca.gov/regulators/deliverable_documents/7283268809/GWM%5FR%5F2011%2D10%2D31%2Epdf					
Document Type:	Monitoring Reports			Size :	668 KB	
Document Date:	4/1/1999			Submitted By:	MICHAEL SCHUSTER (REGULATOR)	
Type:	MONITORING REPORT - QUARTERLY			Submitted:		
Title:	GW MONITORING REPORT 04/01/1999 - 01/30/2014 -					
Title Link:	http://geotracker.waterboards.ca.gov/regulators/deliverable_documents/7283268809/GWM%5FR%5F2014%2D01%2D30%2Epdf					
Document Type:	Monitoring Reports			Size :	529 KB	
Document Date:	4/1/1999			Submitted By:	MICHAEL SCHUSTER (REGULATOR)	
Type:	MONITORING REPORT - QUARTERLY			Submitted:		
Title:	GW MONITORING REPORT 04/01/1999 - 01/30/2014 -					
Title Link:	http://geotracker.waterboards.ca.gov/regulators/deliverable_documents/7283268809/GWM%5FR%5F2001%2D12%2D19%2Epdf					

Map Key	Number of Records	Direction	Distance (mi/ft)	Elev/Diff (ft)	Site	DB
Document Type:	Monitoring Reports			Size :	644 KB	
Document Date:	4/1/1999			Submitted By:	MICHAEL SCHUSTER (REGULATOR)	
Type:	MONITORING REPORT - QUARTERLY			Submitted:		
Title:	GW MONITORING REPORT 04/01/1999 - 01/30/2014 -					
Title Link:	http://geotracker.waterboards.ca.gov/regulators/deliverable_documents/7283268809/GWM%5FR%5F2000%2D10%2D23%2Epdf					
Document Type:	Monitoring Reports			Size :	1,144 KB	
Document Date:	4/1/1999			Submitted By:	MICHAEL SCHUSTER (REGULATOR)	
Type:	MONITORING REPORT - QUARTERLY			Submitted:		
Title:	GW MONITORING REPORT 04/01/1999 - 01/30/2014 -					
Title Link:	http://geotracker.waterboards.ca.gov/regulators/deliverable_documents/7283268809/GWM%5FR%5F2001%2D11%2D29%2Epdf					
Document Type:	Monitoring Reports			Size :	744 KB	
Document Date:	4/1/1999			Submitted By:	MICHAEL SCHUSTER (REGULATOR)	
Type:	MONITORING REPORT - QUARTERLY			Submitted:		
Title:	GW MONITORING REPORT 04/01/1999 - 01/30/2014 -					
Title Link:	http://geotracker.waterboards.ca.gov/regulators/deliverable_documents/7283268809/GWM%5FR%5F2002%2D08%2D30%2Epdf					
Document Type:	Monitoring Reports			Size :	377 KB	
Document Date:	4/1/1999			Submitted By:	MICHAEL SCHUSTER (REGULATOR)	
Type:	MONITORING REPORT - QUARTERLY			Submitted:		
Title:	GW MONITORING REPORT 04/01/1999 - 01/30/2014 -					
Title Link:	http://geotracker.waterboards.ca.gov/regulators/deliverable_documents/7283268809/GWM%5FR2%5F2002%2D04%2D30%2Epdf					
Document Type:	Monitoring Reports			Size :	727 KB	
Document Date:	4/1/1999			Submitted By:	MICHAEL SCHUSTER (REGULATOR)	
Type:	MONITORING REPORT - QUARTERLY			Submitted:		
Title:	GW MONITORING REPORT 04/01/1999 - 01/30/2014 -					
Title Link:	http://geotracker.waterboards.ca.gov/regulators/deliverable_documents/7283268809/GWM%5FR%5F2001%2D12%2D31%2Epdf					
Document Type:	Monitoring Reports			Size :	5,504 KB	
Document Date:	4/1/1999			Submitted By:	MICHAEL SCHUSTER (REGULATOR)	
Type:	MONITORING REPORT - QUARTERLY			Submitted:		
Title:	GW MONITORING REPORT 04/01/1999 - 01/30/2014 -					
Title Link:	http://geotracker.waterboards.ca.gov/regulators/deliverable_documents/7283268809/GWM%5FR%5F2011%2D04%2D29%2Epdf					
Document Type:	Monitoring Reports			Size :	646 KB	
Document Date:	4/1/1999			Submitted By:	MICHAEL SCHUSTER (REGULATOR)	
Type:	MONITORING REPORT - QUARTERLY			Submitted:		
Title:	GW MONITORING REPORT 04/01/1999 - 01/30/2014 -					
Title Link:	http://geotracker.waterboards.ca.gov/regulators/deliverable_documents/7283268809/GWM%5FR%5F2002%2D07%2D17%2Epdf					
Document Type:	Monitoring Reports			Size :	4,061 KB	
Document Date:	4/1/1999			Submitted By:	MICHAEL SCHUSTER (REGULATOR)	
Type:	MONITORING REPORT - QUARTERLY			Submitted:		
Title:	GW MONITORING REPORT 04/01/1999 - 01/30/2014 -					
Title Link:	http://geotracker.waterboards.ca.gov/regulators/deliverable_documents/7283268809/GWM%5FR%5F2011%2D06%2D17%2Epdf					
Document Type:	Monitoring Reports			Size :	2,675 KB	
Document Date:	4/1/1999			Submitted By:	MICHAEL SCHUSTER (REGULATOR)	
Type:	MONITORING REPORT - QUARTERLY			Submitted:		
Title:	GW MONITORING REPORT 04/01/1999 - 01/30/2014 -					
Title Link:	http://geotracker.waterboards.ca.gov/regulators/deliverable_documents/7283268809/GWM%5FR%5F2012%2D07%2D17%2Epdf					
Document Type:	Monitoring Reports			Size :	1,445 KB	
Document Date:	4/1/1999			Submitted By:	MICHAEL SCHUSTER (REGULATOR)	
Type:	MONITORING REPORT - QUARTERLY			Submitted:		
Title:	GW MONITORING REPORT 04/01/1999 - 01/30/2014 -					
Title Link:	http://geotracker.waterboards.ca.gov/regulators/deliverable_documents/7283268809/GWM%5FR%5F2012%2D09%2D25%2Epdf					

Map Key	Number of Records	Direction	Distance (mi/ft)	Elev/Diff (ft)	Site	DB
Document Type:	Monitoring Reports			Size :	835 KB	
Document Date:	4/1/1999			Submitted By:	MICHAEL SCHUSTER (REGULATOR)	
Type:	MONITORING REPORT - QUARTERLY			Submitted:		
Title:	GW MONITORING REPORT 04/01/1999 - 01/30/2014 -					
Title Link:	http://geotracker.waterboards.ca.gov/regulators/deliverable_documents/7283268809/GWM%5FR%5F2002%2D12%2D04%2Epdf					
Document Type:	Monitoring Reports			Size :	570 KB	
Document Date:	4/1/1999			Submitted By:	MICHAEL SCHUSTER (REGULATOR)	
Type:	MONITORING REPORT - QUARTERLY			Submitted:		
Title:	GW MONITORING REPORT 04/01/1999 - 01/30/2014 -					
Title Link:	http://geotracker.waterboards.ca.gov/regulators/deliverable_documents/7283268809/GWM%5FR%5F1999%2D12%2D29%2Epdf					
Document Type:	Monitoring Reports			Size :	1,591 KB	
Document Date:	4/1/1999			Submitted By:	MICHAEL SCHUSTER (REGULATOR)	
Type:	MONITORING REPORT - QUARTERLY			Submitted:		
Title:	GW MONITORING REPORT 04/01/1999 - 01/30/2014 -					
Title Link:	http://geotracker.waterboards.ca.gov/regulators/deliverable_documents/7283268809/GWM%5FR%5F2007%2D09%2D07%2Epdf					
Document Type:	Monitoring Reports			Size :	676 KB	
Document Date:	4/1/1999			Submitted By:	MICHAEL SCHUSTER (REGULATOR)	
Type:	MONITORING REPORT - QUARTERLY			Submitted:		
Title:	GW MONITORING REPORT 04/01/1999 - 01/30/2014 -					
Title Link:	http://geotracker.waterboards.ca.gov/regulators/deliverable_documents/7283268809/GWM%5FR%5F2000%2D08%2D14%2Epdf					
Document Type:	Monitoring Reports			Size :	670 KB	
Document Date:	4/1/1999			Submitted By:	MICHAEL SCHUSTER (REGULATOR)	
Type:	MONITORING REPORT - QUARTERLY			Submitted:		
Title:	GW MONITORING REPORT 04/01/1999 - 01/30/2014 -					
Title Link:	http://geotracker.waterboards.ca.gov/regulators/deliverable_documents/7283268809/GWM%5FR%5F2002%2D04%2D30%2Epdf					
Document Type:	Monitoring Reports			Size :	888 KB	
Document Date:	4/1/1999			Submitted By:	MICHAEL SCHUSTER (REGULATOR)	
Type:	MONITORING REPORT - QUARTERLY			Submitted:		
Title:	GW MONITORING REPORT 04/01/1999 - 01/30/2014 -					
Title Link:	http://geotracker.waterboards.ca.gov/regulators/deliverable_documents/7283268809/GWM%5FR%5F1999%2D04%2D01%2Epdf					
Document Type:	Monitoring Reports			Size :	706 KB	
Document Date:	4/1/1999			Submitted By:	MICHAEL SCHUSTER (REGULATOR)	
Type:	MONITORING REPORT - QUARTERLY			Submitted:		
Title:	GW MONITORING REPORT 04/01/1999 - 01/30/2014 -					
Title Link:	http://geotracker.waterboards.ca.gov/regulators/deliverable_documents/7283268809/GWM%5FR%5F2003%2D02%2D05%2Epdf					
Document Type:	Monitoring Reports			Size :	409 KB	
Document Date:	4/1/1999			Submitted By:	MICHAEL SCHUSTER (REGULATOR)	
Type:	MONITORING REPORT - QUARTERLY			Submitted:		
Title:	GW MONITORING REPORT 04/01/1999 - 01/30/2014 -					
Title Link:	http://geotracker.waterboards.ca.gov/regulators/deliverable_documents/7283268809/GWM%5FR%5F1999%2D06%2D14%2Epdf					
Document Type:	Site Documents			Size :		
Document Date:	2/8/1999			Submitted By:	MICHAEL SCHUSTER (REGULATOR)	
Type:	PRELIMINARY SITE ASSESSMENT REPORT			Submitted:		
Title:	PRELIMINARY SITE ASSESSMENT REPORT 02/08/1999					
Title Link:	http://geotracker.waterboards.ca.gov/view_documents?global_id=T0608500344&document_id=5924171					
Document Type:	Site Documents			Size :		
Document Date:	11/4/1998			Submitted By:	MICHAEL SCHUSTER (REGULATOR)	
Type:	OTHER REPORT / DOCUMENT			Submitted:		
Title:	ADDENDUM 11/04/1998 - 11/16/1998					
Title Link:	http://geotracker.waterboards.ca.gov/view_documents?global_id=T0608500344&document_id=5924167					
Document Type:	Site Documents			Size :		

Map Key	Number of Records	Direction	Distance (mi/ft)	Elev/Diff (ft)	Site	DB
Document Date:	9/18/1998				Submitted By: MICHAEL SCHUSTER (REGULATOR)	
Type:	OTHER WORKPLAN				Submitted:	
Title:	WORK PLAN 09/18/1998 - 02/07/2014					
Title Link:	http://geotracker.waterboards.ca.gov/view_documents?global_id=T0608500344&document_id=5924195					
Document Type:	Site Documents				Size :	
Document Date:	9/10/1998				Submitted By: MICHAEL SCHUSTER (REGULATOR)	
Type:	UNAUTHORIZED RELEASE FORM				Submitted:	
Title:	UNAUTHORIZED RELEASE FORM 09/10/1998					
Title Link:	http://geotracker.waterboards.ca.gov/view_documents?global_id=T0608500344&document_id=5924189					
Document Type:	Site Documents				Size :	
Document Date:	8/20/1998				Submitted By: MICHAEL SCHUSTER (REGULATOR)	
Type:	OTHER REPORT / DOCUMENT				Submitted:	
Title:	UST SAMPLING REPORT 08/20/1998					
Title Link:	http://geotracker.waterboards.ca.gov/view_documents?global_id=T0608500344&document_id=5924191					
Document Type:	Site Documents				Size :	
Document Date:	6/5/1998				Submitted By: MICHAEL SCHUSTER (REGULATOR)	
Type:	TANK REMOVAL REPORT / UST SAMPLING REPORT				Submitted:	
Title:	TANK REMOVAL REPORT 06/05/1998					
Title Link:	http://geotracker.waterboards.ca.gov/view_documents?global_id=T0608500344&document_id=5924183					
Document Type:	Site Documents				Size :	
Document Date:	1/1/1998				Submitted By: MICHAEL SCHUSTER (REGULATOR)	
Type:	CORRESPONDENCE				Submitted:	
Title:	CORRESPONDENCE 1998 - 2014					
Title Link:	http://geotracker.waterboards.ca.gov/view_documents?global_id=T0608500344&document_id=5924168					

LUST Cleanup Sites from GeoTracker Search - Related Cases(as of Jan 18, 2019)

Identifier:	T0608502222	Address:	1402 Camden Ave
Project Name:	Chevron #9-8354	City:	SAN JOSE
Status:	COMPLETED - CASE CLOSED	Association:	Related Global ID
Description:	previous LUFT case		
Project Link:	http://geotracker.waterboards.ca.gov/profile_report?global_id=T0608502222		

32	1 of 1	WNW	0.25 / 1,308.75	231.44 / -3	CHEVRON #9-8354 1402 CAMDEN AVE SAN JOSE CA 95124	LUST
Global ID:	T0608502222	County:	SANTA CLARA			
Status:	COMPLETED - CASE CLOSED	Latitude:	37.268793558315			
Status Date:	1991-01-23 00:00:00	Longitude:	-121.9438862006			
Case Type:	LUST CLEANUP SITE					
Date Source:	LUST Cleanup Sites from GeoTracker Search; LUST Cleanup Sites from GeoTracker Cleanup Sites Data Download					

LUST Cleanup Sites from GeoTracker Cleanup Sites Data Download - Facilities Detail

RB Case Number:		Potential COC:	Waste Oil / Motor / Hydraulic / Lubricating
Local Case Number:		How Discovered:	
Begin Date:	1988-03-28 00:00:00	Stop Method:	
Lead Agency:	SANTA CLARA COUNTY LOP	Stop Description:	
Local Agency:	SANTA CLARA COUNTY LOP	Case Worker:	UST
CUF Case:	NO	File Location:	All Files are on GeoTracker or in the Local Agency Database
Potential Media of Concern:	Soil		
How Discovered Description:			
Calwater Watershed Name:	Santa Clara - Guadalupe River (205.40)		
DWR GW Subbasin Name:	Santa Clara Valley - Santa Clara (2-009.02)		
Disadvantaged Community:			
Site History:			

Map Key	Number of Records	Direction	Distance (mi/ft)	Elev/Diff (ft)	Site	DB
---------	-------------------	-----------	------------------	----------------	------	----

Regulatory Activity

Action Type:	RESPONSE
Date :	2001-12-24 00:00:00
Action:	Monitoring Report - Quarterly
Action Type:	ENFORCEMENT
Date :	2001-11-29 00:00:00
Action:	Staff Letter - #19907
Action Type:	ENFORCEMENT
Date :	1991-02-08 00:00:00
Action:	Closure/No Further Action Letter
Action Type:	ENFORCEMENT
Date :	1990-12-07 00:00:00
Action:	Notice of Responsibility - #39396
Action Type:	RESPONSE
Date :	1988-03-28 00:00:00
Action:	Other Report / Document
Action Type:	Other
Date :	1988-03-28 00:00:00
Action:	Leak Reported
Action Type:	REMEDIATION
Date :	1988-03-28 00:00:00
Action:	Excavation

Regulatory Contacts

Contact Type:	Local Agency Caseworker	Address:	1555 Berger Drive, Suite 300
Contact Name:	UST CASE WORKER	Email:	
City:	SAN JOSE	Phone Number:	4089183400
Organization Name:	SANTA CLARA COUNTY LOP		
Contact Type:	Regional Board Caseworker	Address:	1515 CLAY ST SUITE 1400
Contact Name:	Regional Water Board	Email:	
City:	OAKLAND	Phone Number:	
Organization Name:	SAN FRANCISCO BAY RWQCB (REGION 2)		

Status History

Status:	Completed - Case Closed
Status Date:	1991-01-23 00:00:00
Status:	Open - Site Assessment
Status Date:	1989-12-16 00:00:00
Status:	Open - Case Begin Date
Status Date:	1988-03-28 00:00:00

LUST Cleanup Sites from GeoTracker Search - Regulatory Profile(as of Jan 18, 2019)

Site Facility Name:	CHEVRON #9-8354	Address:	1402 CAMDEN AVE
Site Facility Type:	LUST CLEANUP SITE	City:	SAN JOSE
Cleanup Status:	COMPLETED - CASE CLOSED	Zip:	95124
Project Status:		County:	SANTA CLARA
Potential COC:	WASTE OIL / MOTOR / HYDRAULIC / LUBRICATING	CUF Claim:	
WDR Place Type:		CUF Priority Assig:	
WDR File:		CUF Amount Paid:	
WDR Order:			

Map Key	Number of Records	Direction	Distance (mi/ft)	Elev/Diff (ft)	Site	DB
File Location:		ALL FILES ARE ON GEOTRACKER OR IN THE LOCAL AGENCY DATABASE				
Designated Beneficial Use:		MUN, AGR, IND, PROC				
Project Oversight Agencies:						
Report Link:		http://geotracker.waterboards.ca.gov/profile_report?global_id=T0608502222				
Cleanup Status Detail:		COMPLETED - CASE CLOSED AS OF 1/23/1991				
Cleanup History Link:		http://geotracker.waterboards.ca.gov/profile_report_include?global_id=T0608502222&tabname=regulatoryhistory				
Potential Media Of Concern:		SOIL				
User Defined Beneficial Use:		SW - MUNICIPAL AND DOMESTIC SUPPLY				
DWR GW Sub Basin:		Santa Clara Valley - Santa Clara (2-009.02)				
Calwater Watershed Name:		Santa Clara - Guadalupe River (205.40)				
Post Closure Site Management:						
Future Land Use:						
Cleanup Oversight Agencies:		SANTA CLARA COUNTY LOP (LEAD) CASEWORKER: UST CASE WORKER SAN FRANCISCO BAY RWQCB (REGION 2) CASEWORKER: Regional Water Board SANTA CLARA VALLEY WATER DISTRICT - CASE #: 08S1W02F01f				
Site History:						
No site history available						

LUST Cleanup Sites from GeoTracker Search - Cleanup Action Report(as of Jan 18, 2019)

Status:	Completed - Case Closed
Date :	1/23/1991
Status:	Open - Site Assessment
Date :	12/16/1989
Status:	Open - Case Begin Date
Date :	3/28/1988

LUST Cleanup Sites from GeoTracker Search - Cleanup Action(as of Jan 18, 2019)

Action Type:	EXCAVATION	Begin Date:	3/28/1988
Phase:		End Date:	1/23/1991
Contaminant Mass Removed:			
Description:			

LUST Cleanup Sites from GeoTracker Search - Regulatory Activities(as of Jan 18, 2019)

Action Type:	Response Requested - Reports
Action Date:	12/24/2001
Received Issue Date:	12/24/2001
Action:	Monitoring Report - Quarterly
Doc Link:	
Action Type:	Other Regulatory Actions
Action Date:	11/29/2001
Received Issue Date:	11/29/2001
Action:	Staff Letter - #19907
Doc Link:	
Action Type:	Other Regulatory Actions
Action Date:	2/8/1991
Received Issue Date:	2/8/1991
Action:	Closure/No Further Action Letter
Doc Link:	http://geotracker.waterboards.ca.gov/view_documents?global_id=T0608502222&enforcement_id=6084310&template=ENFORCEMENT
Action Type:	Notices
Action Date:	12/7/1990
Received Issue Date:	12/7/1990
Action:	Notice of Responsibility - #39396
Doc Link:	

Map Key	Number of Records	Direction	Distance (mi/ft)	Elev/Diff (ft)	Site	DB
Action Type:		Cleanup Action				
Action Date:		3/28/1988				
Received Issue Date:						
Action:		Excavation				
Doc Link:						
Action Type:		Leak Action				
Action Date:		3/28/1988				
Received Issue Date:						
Action:		Leak Reported				
Doc Link:						
Action Type:		Response Requested - Other				
Action Date:		3/28/1988				
Received Issue Date:		3/28/1988				
Action:		Other Report / Document				
Doc Link:		http://geotracker.waterboards.ca.gov/view_documents_all?global_id=T0608502222&doc_id=5711220				

LUST Cleanup Sites from GeoTracker Search - Site Maps(as of Jan 18, 2019)

Title:		GEO_MAP
Link:		http://geotracker.waterboards.ca.gov/esi/uploads/geo_map/7501112997/T0608502222.pdf
Size :		78 KB
Submitted By:		LAURA VIESSELMAN (AUTH_RP)
Submitted:		10/8/2007*
Title:		GEO_BORE (B-5)
Link:		http://geotracker.waterboards.ca.gov/esi/uploads/geo_bore/3795578479/T0608502222.pdf
Size :		100 KB
Submitted By:		LAURA VIESSELMAN (AUTH_RP)
Submitted:		10/8/2007*
Title:		GEO_BORE (B-7)
Link:		http://geotracker.waterboards.ca.gov/esi/uploads/geo_bore/8441653192/T0608502222.pdf
Size :		118 KB
Submitted By:		LAURA VIESSELMAN (AUTH_RP)
Submitted:		10/8/2007*
Title:		GEO_BORE (B-4)
Link:		http://geotracker.waterboards.ca.gov/esi/uploads/geo_bore/5081250846/T0608502222.pdf
Size :		99 KB
Submitted By:		LAURA VIESSELMAN (AUTH_RP)
Submitted:		10/8/2007*
Title:		GEO_BORE (B-6)
Link:		http://geotracker.waterboards.ca.gov/esi/uploads/geo_bore/5450528800/T0608502222.pdf
Size :		116 KB
Submitted By:		LAURA VIESSELMAN (AUTH_RP)
Submitted:		10/8/2007*

LUST Cleanup Sites from GeoTracker Search - Documents(as of Jan 18, 2019)

Document Type:		Site Documents	Size :	3,380 KB
Document Date:		11/5/2007*	Submitted By:	LAURA VIESSELMAN (AUTH_RP)
Type:		WORKPLANS - INVESTIGATION WP	Submitted:	
Title:		ADDITIONAL GWI WP FINAL (11-5-07)		
Title Link:		http://geotracker.waterboards.ca.gov/esi/uploads/geo_report/2040881097/T0608502222.PDF		
Document Type:		Site Documents	Size :	2,320 KB
Document Date:		9/7/2007*	Submitted By:	LAURA VIESSELMAN (AUTH_RP)
Type:		REPORTS - INVESTIGATION RPT.	Submitted:	
Title:		GROUNDWATER INVESTIGATION REPORT		
Title Link:		http://geotracker.waterboards.ca.gov/esi/uploads/geo_report/1392591178/T0608502222.PDF		
Document Type:		Site Documents	Size :	
Document Date:		2/8/1991	Submitted By:	(REGULATOR)

Map Key	Number of Records	Direction	Distance (mi/ft)	Elev/Diff (ft)	Site	DB
Type:	CLOSURE/NO FURTHER ACTION LETTER		Submitted:			
Title:	UNKNOWN					
Title Link:	http://geotracker.waterboards.ca.gov/view_documents?global_id=T0608502222&enforcement_id=6084310					
Document Type:	Site Documents		Size :			
Document Date:	3/28/1988		Submitted By:		(REGULATOR)	
Type:	OTHER REPORT / DOCUMENT		Submitted:			
Title:	SCVWD ELECTRONIC FILES - REGULATOR RESPONSE					
Title Link:	http://geotracker.waterboards.ca.gov/view_documents?global_id=T0608502222&document_id=5711220					

LUST Cleanup Sites from GeoTracker Search - Related Cases(as of Jan 18, 2019)

Identifier:	T0608500344	Address:	1402 CAMDEN AVENUE
Project Name:	CHEVRON #9-8354	City:	CAMPBELL
Status:	OPEN - SITE ASSESSMENT	Association:	Related Global ID
Description:			
Project Link:	http://geotracker.waterboards.ca.gov/profile_report?global_id=T0608500344		

33	1 of 1	WNW	0.27 / 1,404.78	233.40 / -1	JIFFY LUBE 1387 CAMDEN AVE. CAMPBELL CA 95008	LUST
Global ID:	T0608500295			County:	SANTA CLARA	
Status:	COMPLETED - CASE CLOSED			Latitude:	37.268476	
Status Date:	2014-12-15 00:00:00			Longitude:	-121.944525	
Case Type:	LUST CLEANUP SITE					
Date Source:	LUST Cleanup Sites from GeoTracker Search; LUST Cleanup Sites from GeoTracker Cleanup Sites Data Download					

LUST Cleanup Sites from GeoTracker Cleanup Sites Data Download - Facilities Detail

RB Case Number:	12-022	Potential COC:	Gasoline
Local Case Number:	08S1W02E02f	How Discovered:	Tank Closure
Begin Date:	1988-05-20 00:00:00	Stop Method:	Close and Remove Tank
Lead Agency:	SANTA CLARA COUNTY LOP	Stop Description:	
Local Agency:	SANTA CLARA COUNTY LOP	Case Worker:	AC
CUF Case:	NO	File Location:	All Files are on GeoTracker or in the Local Agency Database
Potential Media of Concern:	Other Groundwater (uses other than drinking water)		
How Discovered Description:			
Calwater Watershed Name:	Santa Clara - Guadalupe River (205.40)		
DWR GW Subbasin Name:	Santa Clara Valley - Santa Clara (2-009.02)		
Disadvantaged Community:			
Site History:			

1987 Subsurface Investigation: In March 1987, Giles Engineering Associates, Inc. (GEA) drilled three soil borings (B-1 through B-3) in the vicinity of the underground storage tanks (USTs). GEA collected one soil sample from soil boring B-3 at a depth of 13.5 to 15 feet below grade (fbg). No total petroleum hydrocarbons as gasoline (TPHg) or benzene was detected in the soil sample. Details of this investigation are presented in GEA's April 9, 1987 Subsurface Exploration and Chemical Analysis. 1988 UST Removal: In May 1988, Fuller Excavating and Demolition, Inc. (Fuller) removed two 8,000-gallon USTs and one 10,000-gallon UST. GEA collected two soil samples, and Fuller collected six soil samples from the UST excavation. The soil samples contained up to 1,100 milligrams per kilogram (mg/kg) TPHg and 0.13 mg/kg benzene. Limited over-excavation was performed in the southwest portion of the UST excavation based on field observations, and Fuller reportedly collected one soil sample following over-excavation, which contained 0.46 mg/kg TPHg. No benzene was detected in this sample. These activities are discussed in GEA's June 25, 1988 Underground Storage Tank Removal and June 16, 1988 Petroleum Hydrocarbons Test Results addendum letter and Jiffy Lube International, Inc.'s January 9, 1990 Report of Investigation and Removal of Underground Fuel Storage Tanks. 1997 Subsurface Investigation: In September 1997, Fluor Daniel GTI, Inc. (GTI) drilled two soil borings (SB-1 and SB-2) adjacent to the former USTs. GTI collected soil samples from the borings which contained up to 0.22 mg/kg methyl tertiary-butyl ether (MTBE). No TPHg or benzene was detected in the soil samples. GTI's October 29, 1997 Soil Boring Summary Report provides investigation details. 2000 Subsurface Investigation and Request for Closure: In October 2002, IT Corporation (IT) drilled two soil borings (SB-3 and SB-4) to assess groundwater quality at the site. Grab groundwater samples collected from the borings contained up to 890 micrograms per liter (µg/L) MTBE. Based on these results, IT requested case closure. Details are presented in IT's October 23, 2000 Additional Subsurface Investigation Report and Request for Closure. 2002 Subsurface Investigation: In April 2002, URS Corporation (URS) drilled two soil borings (MW-01 and MW-03) to approximately 91 fbg. One soil sample from the borings (MW-01 at 65 fbg) 0.007 mg/kg MTBE. No TPHg or benzene was detected in soil samples and no MTBE was detected in the other soil samples. Based on these results, URS recommended no further action. URS's April 26, 2002 Letter Report, Subsurface Contaminant Investigation details investigation results. 2003 Subsurface Investigation: In April 2003, URS installed three groundwater monitoring wells (WW-1 through WW-3). Piezometer WW-1P was nested in the WW-1 boring and screened at approximately 37 to 47 fbg in the shallowest perched water zone to determine if the zone contained water. URS's May 16, 2003 Report, Groundwater Monitoring Well Installation and Quarterly Groundwater Monitoring presents well installation details. 2003 - 2004 Groundwater Monitoring: From May 2003 to June 2004, URS performed

Map Key	Number of Records	Direction	Distance (mi/ft)	Elev/Diff (ft)	Site	DB
---------	-------------------	-----------	------------------	----------------	------	----

groundwater monitoring. The perched water zones screened by the site wells were frequently dry. Groundwater samples contained up to 1,400 µg/L MTBE, 23 µg/L ethyl tertiary-butyl ether, 6 µg/L tertiary-amyl methyl ether, and 44 µg/L tertiary butyl alcohol were detected (in groundwater samples from well WW-3). No TPHg or BTEX was detected in groundwater samples. Well WW-3 is located up gradient from all site sources of fuel oxygenates. These results are presented in URS's quarterly groundwater sampling and analysis reports submitted during 2003 and 2004. 2008 Case Closure Summary: Groundwater & Environmental Services, Inc. submitted a Site Closure Summary on August 27, 2008. October 2011 Site Conceptual Model and Closure Request: Conestoga-Rovers & Associates (CRA) submitted a Site Conceptual Model and Closure Request on October 5, 2011. January 2013 Subsurface Investigation Report: CRA installed two groundwater monitoring wells (WW-4 and WW-5). No constituents of concern were detected from any of the soil samples. CRA submitted a Subsurface Investigation Report on January 11, 2013. No constituents of concern were reported above the laboratory detection limits during subsequent groundwater sampling from the newly installed wells.

Regulatory Activity

Action Type:	RESPONSE
Date :	2015-01-09 00:00:00
Action:	Well Destruction Report
Action Type:	ENFORCEMENT
Date :	2014-12-15 00:00:00
Action:	Closure/No Further Action Letter
Action Type:	ENFORCEMENT
Date :	2014-10-10 00:00:00
Action:	Staff Letter
Action Type:	ENFORCEMENT
Date :	2014-08-05 00:00:00
Action:	Notification - Public Notice of Case Closure
Action Type:	RESPONSE
Date :	2013-11-05 00:00:00
Action:	Correspondence
Action Type:	ENFORCEMENT
Date :	2013-11-05 00:00:00
Action:	Staff Letter
Action Type:	RESPONSE
Date :	2013-10-30 00:00:00
Action:	Monitoring Report - Semi-Annually
Action Type:	RESPONSE
Date :	2013-04-30 00:00:00
Action:	Monitoring Report - Semi-Annually
Action Type:	ENFORCEMENT
Date :	2013-01-17 00:00:00
Action:	Staff Letter
Action Type:	RESPONSE
Date :	2013-01-11 00:00:00
Action:	Soil and Water Investigation Report
Action Type:	ENFORCEMENT
Date :	2012-06-15 00:00:00
Action:	Staff Letter
Action Type:	RESPONSE
Date :	2012-06-01 00:00:00
Action:	Preliminary Site Assessment Workplan - Addendum - Regulator Responded
Action Type:	ENFORCEMENT
Date :	2012-03-28 00:00:00
Action:	Staff Letter
Action Type:	RESPONSE
Date :	2011-10-05 00:00:00
Action:	Conceptual Site Model

Map Key	Number of Records	Direction	Distance (mi/ft)	Elev/Diff (ft)	Site	DB
Action Type: Date : Action:		RESPONSE 2011-10-05 00:00:00 Request for Closure				
Action Type: Date : Action:		ENFORCEMENT 2011-08-25 00:00:00 Staff Letter				
Action Type: Date : Action:		ENFORCEMENT 2011-08-23 00:00:00 Staff Letter				
Action Type: Date : Action:		ENFORCEMENT 2011-05-25 00:00:00 Staff Letter				
Action Type: Date : Action:		ENFORCEMENT 2010-12-17 00:00:00 Staff Letter				
Action Type: Date : Action:		RESPONSE 2008-08-27 00:00:00 Other Report / Document				
Action Type: Date : Action:		RESPONSE 2004-09-13 00:00:00 Monitoring Report - Quarterly				
Action Type: Date : Action:		RESPONSE 2003-05-23 00:00:00 Verbal Communication				
Action Type: Date : Action:		RESPONSE 2003-05-16 00:00:00 Soil and Water Investigation Report				
Action Type: Date : Action:		RESPONSE 2003-02-19 00:00:00 Well Installation Workplan				
Action Type: Date : Action:		RESPONSE 2001-12-21 00:00:00 Correspondence				
Action Type: Date : Action:		RESPONSE 2001-10-18 00:00:00 Soil and Water Investigation Workplan				
Action Type: Date : Action:		RESPONSE 2001-09-18 00:00:00 Soil and Water Investigation Workplan				
Action Type: Date : Action:		RESPONSE 2000-07-13 00:00:00 Other Workplan				
Action Type: Date : Action:		RESPONSE 1999-02-25 00:00:00 Soil and Water Investigation Workplan				
Action Type: Date : Action:		RESPONSE 1999-01-21 00:00:00 Correspondence				
Action Type: Date : Action:		ENFORCEMENT 1998-12-18 00:00:00 Staff Letter - #19900				

<i>Map Key</i>	<i>Number of Records</i>	<i>Direction</i>	<i>Distance (mi/ft)</i>	<i>Elev/Diff (ft)</i>	<i>Site</i>	<i>DB</i>
<hr/>						
Action Type:		RESPONSE				
Date :		1997-05-15 00:00:00				
Action:		Soil and Water Investigation Report				
Action Type:		ENFORCEMENT				
Date :		1997-02-20 00:00:00				
Action:		Staff Letter - #19897				
Action Type:		RESPONSE				
Date :		1997-01-15 00:00:00				
Action:		Soil and Water Investigation Workplan				
Action Type:		RESPONSE				
Date :		1997-01-14 00:00:00				
Action:		Tank Removal Report / UST Sampling Report				
Action Type:		ENFORCEMENT				
Date :		1996-11-04 00:00:00				
Action:		Staff Letter - #19895				
Action Type:		RESPONSE				
Date :		1995-05-30 00:00:00				
Action:		Other Report / Document				
Action Type:		ENFORCEMENT				
Date :		1993-06-15 00:00:00				
Action:		Notice of Responsibility - #39394				
Action Type:		Other				
Date :		1988-05-20 00:00:00				
Action:		Leak Reported				
Action Type:		Other				
Date :		1988-05-18 00:00:00				
Action:		Leak Began				
Action Type:		Other				
Date :		1988-05-18 00:00:00				
Action:		Leak Stopped				
Action Type:		Other				
Date :		1988-05-18 00:00:00				
Action:		Leak Discovery				
Action Type:		RESPONSE				
Date :		1988-03-20 00:00:00				
Action:		Unauthorized Release Form				
Action Type:		RESPONSE				
Date :		1987-04-09 00:00:00				
Action:		Preliminary Site Assessment Report				
Action Type:		REMEDICATION				
Date :		1987-03-01 00:00:00				
Action:		Excavation				

Regulatory Contacts

Contact Type:	Regional Board Caseworker	Address:	1515 CLAY ST SUITE 1400
Contact Name:	Regional Water Board	Email:	
City:	OAKLAND	Phone Number:	
Organization Name:	SAN FRANCISCO BAY RWQCB (REGION 2)		
Contact Type:	Local Agency Caseworker	Address:	1555 Berger Drive, Suite 300
Contact Name:	AARON COSTA	Email:	aaron.costa@cep.sccgov.org
City:	SAN JOSE	Phone Number:	4089181954
Organization Name:	SANTA CLARA COUNTY LOP		

Map Key	Number of Records	Direction	Distance (mi/ft)	Elev/Diff (ft)	Site	DB
---------	-------------------	-----------	------------------	----------------	------	----

Status History

Status:	Completed - Case Closed
Status Date:	2014-12-15 00:00:00
Status:	Open - Eligible for Closure
Status Date:	2013-11-04 00:00:00
Status:	Open - Verification Monitoring
Status Date:	2013-07-19 00:00:00
Status:	Open - Site Assessment
Status Date:	1993-06-15 00:00:00
Status:	Open - Case Begin Date
Status Date:	1988-05-20 00:00:00

LUST Cleanup Sites from GeoTracker Search - Regulatory Profile(as of Jan 18, 2019)

Site Facility Name:	JIFFY LUBE	Address:	1387 CAMDEN AVE.
Site Facility Type:	LUST CLEANUP SITE	City:	CAMPBELL
Cleanup Status:	COMPLETED - CASE CLOSED	Zip:	95008
Project Status:		County:	SANTA CLARA
Potential COC:	GASOLINE	CUF Claim:	
WDR Place Type:		CUF Priority Assig:	
WDR File:		CUF Amount Paid:	
WDR Order:			
File Location:	ALL FILES ARE ON GEOTRACKER OR IN THE LOCAL AGENCY DATABASE		
Designated Beneficial Use:	MUN, AGR, IND, PROC		
Project Oversight Agencies:			
Report Link:	http://geotracker.waterboards.ca.gov/profile_report?global_id=T0608500295		
Cleanup Status Detail:	COMPLETED - CASE CLOSED AS OF 12/15/2014		
Cleanup History Link:	http://geotracker.waterboards.ca.gov/profile_report_include?global_id=T0608500295&tabname=regulatoryhistory		
Potential Media Of Concern:	OTHER GROUNDWATER (USES OTHER THAN DRINKING WATER)		
User Defined Beneficial Use:	GW - MUNICIPAL AND DOMESTIC SUPPLY		
DWR GW Sub Basin:	Santa Clara Valley - Santa Clara (2-009.02)		
Calwater Watershed Name:	Santa Clara - Guadalupe River (205.40)		
Post Closure Site Management:			
Future Land Use:			
Cleanup Oversight Agencies:	SANTA CLARA COUNTY LOP (LEAD) - CASE #: 08S1W02E02f CASEWORKER: AARON COSTA SAN FRANCISCO BAY RWQCB (REGION 2) - CASE #: 12-022 CASEWORKER: Regional Water Board		

Site History:

1987 Subsurface Investigation: In March 1987, Giles Engineering Associates, Inc. (GEA) drilled three soil borings (B-1 through B-3) in the vicinity of the underground storage tanks (USTs). GEA collected one soil sample from soil boring B-3 at a depth of 13.5 to 15 feet below grade (fbg). No total petroleum hydrocarbons as gasoline (TPHg) or benzene was detected in the soil sample. Details of this investigation are presented in GEA's April 9, 1987 Subsurface Exploration and Chemical Analysis.

1988 UST Removal: In May 1988, Fuller Excavating and Demolition, Inc. (Fuller) removed two 8,000-gallon USTs and one 10,000-gallon UST. GEA collected two soil samples, and Fuller collected six soil samples from the UST excavation. The soil samples contained up to 1,100 milligrams per kilogram (mg/kg) TPHg and 0.13 mg/kg benzene. Limited over-excavation was performed in the southwest portion of the UST excavation based on field observations, and Fuller reportedly collected one soil sample following over-excavation, which contained 0.46 mg/kg TPHg. No benzene was detected in this sample. These activities are discussed in GEA's June 25, 1988 Underground Storage Tank Removal and June 16, 1988 Petroleum Hydrocarbons Test Results addendum letter and Jiffy Lube International, Inc.'s January 9, 1990 Report of Investigation and Removal of Underground Fuel Storage Tanks.

1997 Subsurface Investigation: In September 1997, Fluor Daniel GTI, Inc. (GTI) drilled two soil borings (SB-1 and SB-2) adjacent to the former USTs. GTI collected soil samples from the borings which contained up to 0.22 mg/kg methyl tertiary-butyl ether (MTBE). No TPHg or benzene was detected in the soil samples. GTI's October 29, 1997 Soil Boring Summary Report provides investigation details.

2000 Subsurface Investigation and Request for Closure: In October 2002, IT Corporation (IT) drilled two soil borings (SB-3 and SB-4) to assess groundwater quality at the site. Grab groundwater samples collected from the borings contained up to 890 micrograms per liter (µg/L) MTBE. Based on these results, IT requested case closure. Details are presented in IT's October 23, 2000 Additional Subsurface Investigation Report and Request for Closure.

Map Key	Number of Records	Direction	Distance (mi/ft)	Elev/Diff (ft)	Site	DB
---------	-------------------	-----------	------------------	----------------	------	----

2002 Subsurface Investigation: In April 2002, URS Corporation (URS) drilled two soil borings (MW-01 and MW-03) to approximately 91 fbg. One soil sample from the borings (MW-01 at 65 fbg) 0.007 mg/kg MTBE. No TPHg or benzene was detected in soil samples and no MTBE was detected in the other soil samples. Based on these results, URS recommended no further action. URS's April 26, 2002 Letter Report, Subsurface Contaminant Investigation details investigation results.

2003 Subsurface Investigation: In April 2003, URS installed three groundwater monitoring wells (WW-1 through WW-3). Piezometer WW-1P was nested in the WW-1 boring and screened at approximately 37 to 47 fbg in the shallowest perched water zone to determine if the zone contained water. URS's May 16, 2003 Report, Groundwater Monitoring Well Installation and Quarterly Groundwater Monitoring presents well installation details.

2003 - 2004 Groundwater Monitoring: From May 2003 to June 2004, URS performed groundwater monitoring. The perched water zones screened by the site wells were frequently dry. Groundwater samples contained up to 1,400 µg/L MTBE, 23 µg/L ethyl tertiary-butyl ether, 6 µg/L tertiary-amyl methyl ether, and 44 µg/L tertiary butyl alcohol were detected (in groundwater samples from well WW-3). No TPHg or BTEX was detected in groundwater samples. Well WW-3 is located up gradient from all site sources of fuel oxygenates. These results are presented in URS's quarterly groundwater sampling and analysis reports submitted during 2003 and 2004.

2008 Case Closure Summary: Groundwater & Environmental Services, Inc. submitted a Site Closure Summary on August 27, 2008.

October 2011 Site Conceptual Model and Closure Request: Conestoga-Rovers & Associates (CRA) submitted a Site Conceptual Model and Closure Request on October 5, 2011.

January 2013 Subsurface Investigation Report: CRA installed two groundwater monitoring wells (WW-4 and WW-5). No constituents of concern were detected from any of the soil samples. CRA submitted a Subsurface Investigation Report on January 11, 2013. No constituents of concern were reported above the laboratory detection limits during subsequent groundwater sampling from the newly installed wells.

LUST Cleanup Sites from GeoTracker Search - Cleanup Action Report(as of Jan 18, 2019)

Status: Completed - Case Closed
Date : 12/15/2014

Status: Open - Eligible for Closure
Date : 11/4/2013

Status: Open - Verification Monitoring
Date : 7/19/2013

Status: Open - Site Assessment
Date : 6/15/1993

Status: Open - Case Begin Date
Date : 5/20/1988

LUST Cleanup Sites from GeoTracker Search - Cleanup Action(as of Jan 18, 2019)

Action Type:	EXCAVATION	Begin Date:	3/1/1987
Phase:		End Date:	9/9/9999
Contaminant Mass Removed:			
Description:			

LUST Cleanup Sites from GeoTracker Search - Regulatory Activities(as of Jan 18, 2019)

Action Type: Response Requested - Reports
Action Date: 1/9/2015
Received Issue Date: 12/8/2014
Action: Well Destruction Report
Doc Link: http://geotracker.waterboards.ca.gov/view_documents_all?global_id=T0608500295&doc_id=5818458

Action Type: Other Regulatory Actions
Action Date: 12/15/2014
Received Issue Date: 12/15/2014
Action: Closure/No Further Action Letter
Doc Link: http://geotracker.waterboards.ca.gov/view_documents?global_id=T0608500295&enforcement_id=6230390&template=ENFORCEMENT

Action Type: Other Regulatory Actions
Action Date: 10/10/2014

<i>Map Key</i>	<i>Number of Records</i>	<i>Direction</i>	<i>Distance (mi/ft)</i>	<i>Elev/Diff (ft)</i>	<i>Site</i>	<i>DB</i>
Received Issue Date: Action: Doc Link:		10/10/2014 Staff Letter http://geotracker.waterboards.ca.gov/view_documents?global_id=T0608500295&enforcement_id=6223553&template=ENFORCEMENT				
Action Type: Action Date: Received Issue Date: Action: Doc Link:		Notices 8/5/2014 8/5/2014 Notification - Public Notice of Case Closure http://geotracker.waterboards.ca.gov/view_documents?global_id=T0608500295&enforcement_id=6215062&template=ENFORCEMENT				
Action Type: Action Date: Received Issue Date: Action: Doc Link:		Other Regulatory Actions 11/5/2013 11/5/2013 Staff Letter http://geotracker.waterboards.ca.gov/view_documents?global_id=T0608500295&enforcement_id=6181215&template=ENFORCEMENT				
Action Type: Action Date: Received Issue Date: Action: Doc Link:		Response Requested - Other 11/5/2013 11/5/2013 Correspondence http://geotracker.waterboards.ca.gov/view_documents_all?global_id=T0608500295&doc_id=5862388				
Action Type: Action Date: Received Issue Date: Action: Doc Link:		Response Requested - Reports 10/30/2013 10/30/2013 Monitoring Report - Semi-Annually http://geotracker.waterboards.ca.gov/view_documents_all?global_id=T0608500295&doc_id=5760652				
Action Type: Action Date: Received Issue Date: Action: Doc Link:		Response Requested - Reports 4/30/2013 4/30/2013 Monitoring Report - Semi-Annually http://geotracker.waterboards.ca.gov/view_documents_all?global_id=T0608500295&doc_id=5760651				
Action Type: Action Date: Received Issue Date: Action: Doc Link:		Other Regulatory Actions 1/17/2013 1/17/2013 Staff Letter http://geotracker.waterboards.ca.gov/view_documents?global_id=T0608500295&enforcement_id=6147391&template=ENFORCEMENT				
Action Type: Action Date: Received Issue Date: Action: Doc Link:		Response Requested - Reports *1/11/2013 1/11/2013 Soil and Water Investigation Report http://geotracker.waterboards.ca.gov/view_documents_all?global_id=T0608500295&doc_id=5739085				
Action Type: Action Date: Received Issue Date: Action: Doc Link:		Other Regulatory Actions 6/15/2012 6/15/2012 Staff Letter http://geotracker.waterboards.ca.gov/view_documents?global_id=T0608500295&enforcement_id=6125072&template=ENFORCEMENT				
Action Type: Action Date: Received Issue Date: Action: Doc Link:		Response Requested - Workplans 6/1/2012 5/31/2012 Preliminary Site Assessment Workplan - Addendum - Regulator Responded http://geotracker.waterboards.ca.gov/view_documents_all?global_id=T0608500295&doc_id=5734031				
Action Type: Action Date: Received Issue Date: Action: Doc Link:		Other Regulatory Actions 3/28/2012 3/28/2012 Staff Letter http://geotracker.waterboards.ca.gov/view_documents?global_id=T0608500295&enforcement_id=6117444&template=ENFORCEMENT				

<i>Map Key</i>	<i>Number of Records</i>	<i>Direction</i>	<i>Distance (mi/ft)</i>	<i>Elev/Diff (ft)</i>	<i>Site</i>	<i>DB</i>
Action Type:		Response Requested - Other				
Action Date:		*10/5/2011				
Received Issue Date:		10/5/2011				
Action:		Conceptual Site Model				
Doc Link:		http://geotracker.waterboards.ca.gov/view_documents_all?global_id=T0608500295&doc_id=5720465				
Action Type:		Response Requested - Other				
Action Date:		10/5/2011				
Received Issue Date:		10/5/2011				
Action:		Request for Closure				
Doc Link:		http://geotracker.waterboards.ca.gov/view_documents_all?global_id=T0608500295&doc_id=5929870				
Action Type:		Other Regulatory Actions				
Action Date:		8/25/2011				
Received Issue Date:		8/25/2011				
Action:		Staff Letter				
Doc Link:		http://geotracker.waterboards.ca.gov/view_documents?global_id=T0608500295&enforcement_id=6097193&template=ENFORCEMENT				
Action Type:		Other Regulatory Actions				
Action Date:		8/23/2011				
Received Issue Date:		8/23/2011				
Action:		Staff Letter				
Doc Link:		http://geotracker.waterboards.ca.gov/view_documents?global_id=T0608500295&enforcement_id=6097078&template=ENFORCEMENT				
Action Type:		Other Regulatory Actions				
Action Date:		5/25/2011				
Received Issue Date:		5/25/2011				
Action:		Staff Letter				
Doc Link:		http://geotracker.waterboards.ca.gov/view_documents?global_id=T0608500295&enforcement_id=6088198&template=ENFORCEMENT				
Action Type:		Other Regulatory Actions				
Action Date:		12/17/2010				
Received Issue Date:		12/17/2010				
Action:		Staff Letter				
Doc Link:		http://geotracker.waterboards.ca.gov/view_documents?global_id=T0608500295&enforcement_id=6071961&template=ENFORCEMENT				
Action Type:		Response Requested - Other				
Action Date:		8/27/2008				
Received Issue Date:		8/27/2008				
Action:		Other Report / Document				
Doc Link:		http://geotracker.waterboards.ca.gov/view_documents_all?global_id=T0608500295&doc_id=5862393				
Action Type:		Response Requested - Reports				
Action Date:		9/13/2004				
Received Issue Date:		9/13/2004				
Action:		Monitoring Report - Quarterly				
Doc Link:		http://geotracker.waterboards.ca.gov/view_documents_all?global_id=T0608500295&doc_id=5862386				
Action Type:		Response Requested - Other				
Action Date:		5/23/2003				
Received Issue Date:		5/23/2003				
Action:		Verbal Communication				
Doc Link:		http://geotracker.waterboards.ca.gov/view_documents_all?global_id=T0608500295&doc_id=5862391				
Action Type:		Response Requested - Reports				
Action Date:		5/16/2003				
Received Issue Date:		5/16/2003				
Action:		Soil and Water Investigation Report				
Doc Link:		http://geotracker.waterboards.ca.gov/view_documents_all?global_id=T0608500295&doc_id=5862395				
Action Type:		Response Requested - Workplans				
Action Date:		2/19/2003				
Received Issue Date:		2/19/2003				
Action:		Well Installation Workplan				

<i>Map Key</i>	<i>Number of Records</i>	<i>Direction</i>	<i>Distance (mi/ft)</i>	<i>Elev/Diff (ft)</i>	<i>Site</i>	<i>DB</i>
Doc Link:					http://geotracker.waterboards.ca.gov/view_documents_all?global_id=T0608500295&doc_id=5862406	
Action Type:					Response Requested - Other	
Action Date:					12/21/2001	
Received Issue Date:					12/21/2001	
Action:					Correspondence	
Doc Link:					http://geotracker.waterboards.ca.gov/view_documents_all?global_id=T0608500295&doc_id=5862389	
Action Type:					Response Requested - Workplans	
Action Date:					10/18/2001	
Received Issue Date:					10/18/2001	
Action:					Soil and Water Investigation Workplan	
Doc Link:					http://geotracker.waterboards.ca.gov/view_documents_all?global_id=T0608500295&doc_id=5862404	
Action Type:					Response Requested - Workplans	
Action Date:					9/18/2001	
Received Issue Date:					9/18/2001	
Action:					Soil and Water Investigation Workplan	
Doc Link:					http://geotracker.waterboards.ca.gov/view_documents_all?global_id=T0608500295&doc_id=5862403	
Action Type:					Response Requested - Workplans	
Action Date:					7/13/2000	
Received Issue Date:					7/13/2000	
Action:					Other Workplan	
Doc Link:					http://geotracker.waterboards.ca.gov/view_documents_all?global_id=T0608500295&doc_id=5862401	
Action Type:					Response Requested - Workplans	
Action Date:					2/25/1999	
Received Issue Date:					2/25/1999	
Action:					Soil and Water Investigation Workplan	
Doc Link:						
Action Type:					Response Requested - Other	
Action Date:					1/21/1999	
Received Issue Date:					1/21/1999	
Action:					Correspondence	
Doc Link:					http://geotracker.waterboards.ca.gov/view_documents_all?global_id=T0608500295&doc_id=5862394	
Action Type:					Other Regulatory Actions	
Action Date:					12/18/1998	
Received Issue Date:					12/18/1998	
Action:					Staff Letter - #19900	
Doc Link:						
Action Type:					Response Requested - Reports	
Action Date:					5/15/1997	
Received Issue Date:					11/10/1997	
Action:					Soil and Water Investigation Report	
Doc Link:						
Action Type:					Other Regulatory Actions	
Action Date:					2/20/1997	
Received Issue Date:					2/20/1997	
Action:					Staff Letter - #19897	
Doc Link:						
Action Type:					Response Requested - Workplans	
Action Date:					1/15/1997	
Received Issue Date:					1/15/1997	
Action:					Soil and Water Investigation Workplan	
Doc Link:						
Action Type:					Response Requested - Reports	
Action Date:					1/14/1997	
Received Issue Date:					1/14/1997	
Action:					Tank Removal Report / UST Sampling Report	
Doc Link:					http://geotracker.waterboards.ca.gov/view_documents_all?global_id=T0608500295&doc_id=5862398	
Action Type:					Other Regulatory Actions	

Map Key	Number of Records	Direction	Distance (mi/ft)	Elev/Diff (ft)	Site	DB
Action Date:		11/4/1996				
Received Issue Date:		11/4/1996				
Action:		Staff Letter - #19895				
Doc Link:						
Action Type:		Response Requested - Other				
Action Date:		5/30/1995				
Received Issue Date:		5/30/1995				
Action:		Other Report / Document				
Doc Link:		http://geotracker.waterboards.ca.gov/view_documents_all?global_id=T0608500295&doc_id=5862390				
Action Type:		Notices				
Action Date:		6/15/1993				
Received Issue Date:		6/15/1993				
Action:		Notice of Responsibility - #39394				
Doc Link:						
Action Type:		Leak Action				
Action Date:		5/20/1988				
Received Issue Date:						
Action:		Leak Reported				
Doc Link:						
Action Type:		Leak Action				
Action Date:		5/18/1988				
Received Issue Date:						
Action:		Leak Began				
Doc Link:						
Action Type:		Leak Action				
Action Date:		5/18/1988				
Received Issue Date:						
Action:		Leak Discovery				
Doc Link:						
Action Type:		Leak Action				
Action Date:		5/18/1988				
Received Issue Date:						
Action:		Leak Stopped				
Doc Link:						
Action Type:		Response Requested - Other				
Action Date:		3/20/1988				
Received Issue Date:		3/20/1988				
Action:		Unauthorized Release Form				
Doc Link:		http://geotracker.waterboards.ca.gov/view_documents_all?global_id=T0608500295&doc_id=5862397				
Action Type:		Response Requested - Reports				
Action Date:		4/9/1987				
Received Issue Date:		4/9/1987				
Action:		Preliminary Site Assessment Report				
Doc Link:		http://geotracker.waterboards.ca.gov/view_documents_all?global_id=T0608500295&doc_id=5862392				
Action Type:		Cleanup Action				
Action Date:		3/1/1987				
Received Issue Date:						
Action:		Excavation				
Doc Link:						

LUST Cleanup Sites from GeoTracker Search - Site Maps(as of Jan 18, 2019)

Title:	GEO_MAP
Link:	http://geotracker.waterboards.ca.gov/esi/uploads/geo_map/8691043913/T0608500295.PDF
Size :	136 KB
Submitted By:	GHD (CONTRACTOR)
Submitted:	1/11/2013
Title:	WW-4 (WW-4)

Map Key	Number of Records	Direction	Distance (mi/ft)	Elev/Diff (ft)	Site	DB
Link:					http://geotracker.waterboards.ca.gov/esi/uploads/geo_bore/8554401457/T0608500295.PDF	
Size :					161 KB	
Submitted By:					GHD (CONTRACTOR)	
Submitted:					1/11/2013	
Title:					WW-5 (WW-5)	
Link:					http://geotracker.waterboards.ca.gov/esi/uploads/geo_bore/2092243254/T0608500295.PDF	
Size :					153 KB	
Submitted By:					GHD (CONTRACTOR)	
Submitted:					1/11/2013	
Title:					GEO_MAP	
Link:					http://geotracker.waterboards.ca.gov/esi/uploads/geo_map/3618421256/T0608500295.pdf	
Size :					48 KB	
Submitted By:					ALISA KLAUS (AUTH_RP)	
Submitted:					6/25/2003	
Title:					GEO_MAP	
Link:					http://geotracker.waterboards.ca.gov/esi/uploads/geo_map/6690747916/T0608500295.pdf	
Size :					39 KB	
Submitted By:					ALISA KLAUS (AUTH_RP)	
Submitted:					6/6/2002	

LUST Cleanup Sites from GeoTracker Search - Documents(as of Jan 18, 2019)

Document Type:	Site Documents	Size :	
Document Date:	12/15/2014	Submitted By:	CHRIS WIDMANN (REGULATOR)
Type:	CLOSURE/NO FURTHER ACTION LETTER	Submitted:	
Title:	CASE CLOSURE LETTER/REPORT		
Title Link:	http://geotracker.waterboards.ca.gov/view_documents?global_id=T0608500295&enforcement_id=6230390		
Document Type:	Site Documents	Size :	6,133 KB
Document Date:	12/8/2014	Submitted By:	GHD (CONTRACTOR)
Type:	WELL DESTRUCTION REPORT	Submitted:	
Title:	WELL DESTRUCTION REPORT		
Title Link:	http://geotracker.waterboards.ca.gov/esi/uploads/geo_report/8994027316/T0608500295.PDF		
Document Type:	Site Documents	Size :	
Document Date:	10/10/2014	Submitted By:	CHRIS WIDMANN (REGULATOR)
Type:	STAFF LETTER	Submitted:	
Title:	UNKNOWN		
Title Link:	http://geotracker.waterboards.ca.gov/view_documents?global_id=T0608500295&enforcement_id=6223553		
Document Type:	Site Documents	Size :	
Document Date:	8/5/2014	Submitted By:	CHRIS WIDMANN (REGULATOR)
Type:	NOTIFICATION - PUBLIC NOTICE OF CASE CLOSURE	Submitted:	
Title:	COMMENT PERIOD ENDS 10/9/2014		
Title Link:	http://geotracker.waterboards.ca.gov/view_documents?global_id=T0608500295&enforcement_id=6215062		
Document Type:	Site Documents	Size :	
Document Date:	11/5/2013	Submitted By:	CHRIS WIDMANN (REGULATOR)
Type:	STAFF LETTER	Submitted:	
Title:	NFA		
Title Link:	http://geotracker.waterboards.ca.gov/view_documents?global_id=T0608500295&enforcement_id=6181215		
Document Type:	Site Documents	Size :	
Document Date:	11/5/2013	Submitted By:	CANDACE GARCIA (REGULATOR)
Type:	CORRESPONDENCE	Submitted:	
Title:	CORRESPONDENCE FILE FROM LUSTOP 02/22/2002-11/5/2013		
Title Link:	http://geotracker.waterboards.ca.gov/view_documents?global_id=T0608500295&document_id=5862388		
Document Type:	Monitoring Reports	Size :	3,757 KB
Document Date:	10/30/2013	Submitted By:	GHD (CONTRACTOR)
Type:	MONITORING REPORT - QUARTERLY	Submitted:	
Title:	GROUNDWATER MONITORING REPORT - THIRD QUARTER 2013		
Title Link:	http://geotracker.waterboards.ca.gov/esi/uploads/geo_report/7768861293/T0608500295.PDF		

Map Key	Number of Records	Direction	Distance (mi/ft)	Elev/Diff (ft)	Site	DB
Document Type:	Monitoring Reports			Size :	4,488 KB	
Document Date:	4/30/2013			Submitted By:	GHD (CONTRACTOR)	
Type:	MONITORING REPORT - SEMI-ANNUALLY			Submitted:		
Title:	GROUNDWATER MONITORING REPORT - FIRST QUARTER 2013					
Title Link:	http://geotracker.waterboards.ca.gov/esi/uploads/geo_report/2344667553/T0608500295.PDF					
Document Type:	Site Documents			Size :		
Document Date:	1/17/2013			Submitted By:	CHRIS WIDMANN (REGULATOR)	
Type:	STAFF LETTER			Submitted:		
Title:	SA GWM DIRECTIVE LETTER					
Title Link:	http://geotracker.waterboards.ca.gov/view_documents?global_id=T0608500295&enforcement_id=6147391					
Document Type:	Site Documents			Size :	3,392 KB	
Document Date:	1/11/2013			Submitted By:	GHD (CONTRACTOR)	
Type:	SITE INVESTIGATION			Submitted:		
Title:	SUBSURFACE INVESTIGATION REPORT					
Title Link:	http://geotracker.waterboards.ca.gov/esi/uploads/geo_report/8479461610/T0608500295.PDF					
Document Type:	Site Documents			Size :		
Document Date:	6/15/2012			Submitted By:	CHRIS WIDMANN (REGULATOR)	
Type:	STAFF LETTER			Submitted:		
Title:	CONDITIONALLY APPROVED WP					
Title Link:	http://geotracker.waterboards.ca.gov/view_documents?global_id=T0608500295&enforcement_id=6125072					
Document Type:	Site Documents			Size :	609 KB	
Document Date:	5/31/2012			Submitted By:	GHD (CONTRACTOR)	
Type:	WELL INSTALLATION WORKPLAN			Submitted:		
Title:	SUBSURFACE WORK PLAN					
Title Link:	http://geotracker.waterboards.ca.gov/esi/uploads/geo_report/8256122648/T0608500295.PDF					
Document Type:	Site Documents			Size :		
Document Date:	3/28/2012			Submitted By:	CHRIS WIDMANN (REGULATOR)	
Type:	STAFF LETTER			Submitted:		
Title:	WORKPLAN - ADDITIONAL SITE ASSESSMENT					
Title Link:	http://geotracker.waterboards.ca.gov/view_documents?global_id=T0608500295&enforcement_id=6117444					
Document Type:	Site Documents			Size :		
Document Date:	10/5/2011			Submitted By:	MICHAEL SCHUSTER (REGULATOR)	
Type:	REQUEST FOR CLOSURE			Submitted:		
Title:	REQUEST FOR CLOSURE 10/05/2011					
Title Link:	http://geotracker.waterboards.ca.gov/view_documents?global_id=T0608500295&document_id=5929870					
Document Type:	Site Documents			Size :	2,265 KB	
Document Date:	10/5/2011			Submitted By:	GHD (CONTRACTOR)	
Type:	SITE CONCEPTUAL MODEL			Submitted:		
Title:	SITE CONCEPTUAL MODEL & CLOSURE REQUEST					
Title Link:	http://geotracker.waterboards.ca.gov/esi/uploads/geo_report/4175343334/T0608500295.PDF					
Document Type:	Site Documents			Size :		
Document Date:	8/25/2011			Submitted By:	EDWARD W. ABRAWOWITZ (REGULATOR)	
Type:	STAFF LETTER			Submitted:		
Title:	CASE UPDATE					
Title Link:	http://geotracker.waterboards.ca.gov/view_documents?global_id=T0608500295&enforcement_id=6097193					
Document Type:	Site Documents			Size :		
Document Date:	8/23/2011			Submitted By:	EDWARD W. ABRAWOWITZ (REGULATOR)	
Type:	STAFF LETTER			Submitted:		
Title:	GRANTING THE REQUEST FOR AN EXTENSION FOR THE SUBMITTAL FOR THE NEW CROSS SECTIONS					
Title Link:	http://geotracker.waterboards.ca.gov/view_documents?global_id=T0608500295&enforcement_id=6097078					
Document Type:	Site Documents			Size :		
Document Date:	5/25/2011			Submitted By:	(REGULATOR)	
Type:	STAFF LETTER			Submitted:		
Title:	UNKNOWN					
Title Link:	http://geotracker.waterboards.ca.gov/view_documents?global_id=T0608500295&enforcement_id=6088198					
Document Type:	Site Documents			Size :		
Document Date:	12/17/2010			Submitted By:	(REGULATOR)	
Type:	STAFF LETTER			Submitted:		

Map Key	Number of Records	Direction	Distance (mi/ft)	Elev/Diff (ft)	Site	DB
<hr/>						
Title:	NO FURTHER WORK REQUIRED PENDING REVIEW FOR CLOSURE					
Title Link:	http://geotracker.waterboards.ca.gov/view_documents?global_id=T0608500295&enforcement_id=6071961					
Document Type:	Site Documents			Size :		
Document Date:	8/27/2008			Submitted By:	CANDACE GARCIA (REGULATOR)	
Type:	OTHER REPORT / DOCUMENT			Submitted:		
Title:	SITE SUMMARY REPORT 1/9/1990 - 8/27/2008					
Title Link:	http://geotracker.waterboards.ca.gov/view_documents?global_id=T0608500295&document_id=5862393					
Document Type:	Monitoring Reports			Size :	980 KB	
Document Date:	9/13/2004			Submitted By:	CANDACE GARCIA (REGULATOR)	
Type:	MONITORING REPORT - QUARTERLY			Submitted:		
Title:	QUARTERLY GROUNDWATER REPORT 10/2/2003-9/13/2004 -					
Title Link:	http://geotracker.waterboards.ca.gov/regulators/deliverable_documents/6648272454/GWM%5FR%5F2004%2D01%2D06%2Epdf					
Document Type:	Monitoring Reports			Size :	951 KB	
Document Date:	9/13/2004			Submitted By:	CANDACE GARCIA (REGULATOR)	
Type:	MONITORING REPORT - QUARTERLY			Submitted:		
Title:	QUARTERLY GROUNDWATER REPORT 10/2/2003-9/13/2004 -					
Title Link:	http://geotracker.waterboards.ca.gov/regulators/deliverable_documents/6648272454/GWM%5FR%5F2004%2D09%2D13%2Epdf					
Document Type:	Monitoring Reports			Size :	4,571 KB	
Document Date:	9/13/2004			Submitted By:	MICHAEL SCHUSTER (REGULATOR)	
Type:	MONITORING REPORT - QUARTERLY			Submitted:		
Title:	QUARTERLY GROUNDWATER REPORT 10/2/2003-9/13/2004 -					
Title Link:	http://geotracker.waterboards.ca.gov/regulators/deliverable_documents/7829014658/GWM%5FR%5F2013%2D04%2D30%2Epdf					
Document Type:	Monitoring Reports			Size :	1,053 KB	
Document Date:	9/13/2004			Submitted By:	CANDACE GARCIA (REGULATOR)	
Type:	MONITORING REPORT - QUARTERLY			Submitted:		
Title:	QUARTERLY GROUNDWATER REPORT 10/2/2003-9/13/2004 -					
Title Link:	http://geotracker.waterboards.ca.gov/regulators/deliverable_documents/6648272454/GWM%5FR%5F2004%2D07%2D30%2Epdf					
Document Type:	Monitoring Reports			Size :	3,821 KB	
Document Date:	9/13/2004			Submitted By:	MICHAEL SCHUSTER (REGULATOR)	
Type:	MONITORING REPORT - QUARTERLY			Submitted:		
Title:	QUARTERLY GROUNDWATER REPORT 10/2/2003-9/13/2004 -					
Title Link:	http://geotracker.waterboards.ca.gov/regulators/deliverable_documents/7829014658/GWM%5FR%5F2013%2D10%2D30%2Epdf					
Document Type:	Monitoring Reports			Size :	907 KB	
Document Date:	9/13/2004			Submitted By:	CANDACE GARCIA (REGULATOR)	
Type:	MONITORING REPORT - QUARTERLY			Submitted:		
Title:	QUARTERLY GROUNDWATER REPORT 10/2/2003-9/13/2004 -					
Title Link:	http://geotracker.waterboards.ca.gov/regulators/deliverable_documents/6648272454/GWM%5FR%5F2003%2D10%2D02%2Epdf					
Document Type:	Site Documents			Size :		
Document Date:	5/23/2003			Submitted By:	CANDACE GARCIA (REGULATOR)	
Type:	VERBAL COMMUNICATION			Submitted:		
Title:	PHONE LOG FROM LUSTROP 04/11/1991-5/23/2003					
Title Link:	http://geotracker.waterboards.ca.gov/view_documents?global_id=T0608500295&document_id=5862391					
Document Type:	Site Documents			Size :		
Document Date:	5/16/2003			Submitted By:	MICHAEL SCHUSTER (REGULATOR)	
Type:	SOIL AND WATER INVESTIGATION REPORT			Submitted:		
Title:	GROUNDWATER ASSESSMENT REPORT 10/29/1997 - 5/16/2003					
Title Link:	http://geotracker.waterboards.ca.gov/view_documents?global_id=T0608500295&document_id=5862395					
Document Type:	Site Documents			Size :		
Document Date:	5/16/2003			Submitted By:	CANDACE GARCIA (REGULATOR)	
Type:	SOIL AND WATER INVESTIGATION REPORT			Submitted:		
Title:	GROUNDWATER ASSESSMENT REPORT 10/29/1997 - 5/16/2003					

Map Key	Number of Records	Direction	Distance (mi/ft)	Elev/Diff (ft)	Site	DB
Title Link:		http://geotracker.waterboards.ca.gov/view_documents?global_id=T0608500295&document_id=5862395				
Document Type:	Site Documents			Size :		
Document Date:	2/19/2003			Submitted By:	CANDACE GARCIA (REGULATOR)	
Type:	WELL INSTALLATION WORKPLAN			Submitted:		
Title:	WORKPLAN					
Title Link:		http://geotracker.waterboards.ca.gov/view_documents?global_id=T0608500295&document_id=5862406				
Document Type:	Site Documents			Size :		
Document Date:	12/21/2001			Submitted By:	CANDACE GARCIA (REGULATOR)	
Type:	CORRESPONDENCE			Submitted:		
Title:	CORRESPONDENCE FILE FROM LUSTOP 09/12/1989-12/21/2001					
Title Link:		http://geotracker.waterboards.ca.gov/view_documents?global_id=T0608500295&document_id=5862389				
Document Type:	Site Documents			Size :		
Document Date:	10/18/2001			Submitted By:	CANDACE GARCIA (REGULATOR)	
Type:	SOIL AND WATER INVESTIGATION WORKPLAN			Submitted:		
Title:	WORKPLAN					
Title Link:		http://geotracker.waterboards.ca.gov/view_documents?global_id=T0608500295&document_id=5862404				
Document Type:	Site Documents			Size :		
Document Date:	9/18/2001			Submitted By:	CANDACE GARCIA (REGULATOR)	
Type:	SOIL AND WATER INVESTIGATION WORKPLAN			Submitted:		
Title:	WORKPLAN					
Title Link:		http://geotracker.waterboards.ca.gov/view_documents?global_id=T0608500295&document_id=5862403				
Document Type:	Site Documents			Size :		
Document Date:	7/13/2000			Submitted By:	MICHAEL SCHUSTER (REGULATOR)	
Type:	OTHER WORKPLAN			Submitted:		
Title:	WORKPLAN					
Title Link:		http://geotracker.waterboards.ca.gov/view_documents?global_id=T0608500295&document_id=5862401				
Document Type:	Site Documents			Size :		
Document Date:	7/13/2000			Submitted By:	CANDACE GARCIA (REGULATOR)	
Type:	OTHER WORKPLAN			Submitted:		
Title:	WORKPLAN					
Title Link:		http://geotracker.waterboards.ca.gov/view_documents?global_id=T0608500295&document_id=5862401				
Document Type:	Site Documents			Size :		
Document Date:	1/21/1999			Submitted By:	CANDACE GARCIA (REGULATOR)	
Type:	CORRESPONDENCE			Submitted:		
Title:	STATE RELATED COORESPONDENCE FROM LUSTOP 06/24/1993-1/21/1999					
Title Link:		http://geotracker.waterboards.ca.gov/view_documents?global_id=T0608500295&document_id=5862394				
Document Type:	Site Documents			Size :		
Document Date:	1/14/1997			Submitted By:	CANDACE GARCIA (REGULATOR)	
Type:	TANK REMOVAL REPORT / UST SAMPLING REPORT			Submitted:		
Title:	UST SAMPLING REPORT 5/25/1988 - 1/14/1997					
Title Link:		http://geotracker.waterboards.ca.gov/view_documents?global_id=T0608500295&document_id=5862398				
Document Type:	Site Documents			Size :		
Document Date:	5/30/1995			Submitted By:	CANDACE GARCIA (REGULATOR)	
Type:	OTHER REPORT / DOCUMENT			Submitted:		
Title:	MAPS METROSCAN FROM LUSTOP					
Title Link:		http://geotracker.waterboards.ca.gov/view_documents?global_id=T0608500295&document_id=5862390				
Document Type:	Site Documents			Size :		
Document Date:	3/20/1988			Submitted By:	CANDACE GARCIA (REGULATOR)	
Type:	UNAUTHORIZED RELEASE FORM			Submitted:		
Title:	URF					
Title Link:		http://geotracker.waterboards.ca.gov/view_documents?global_id=T0608500295&document_id=5862397				
Document Type:	Site Documents			Size :		
Document Date:	4/9/1987			Submitted By:	CANDACE GARCIA (REGULATOR)	
Type:	PRELIMINARY SITE ASSESSMENT REPORT			Submitted:		
Title:	PRELIMINARY SITE ASSESSMENT REPORT					

Map Key	Number of Records	Direction	Distance (mi/ft)	Elev/Diff (ft)	Site	DB
---------	-------------------	-----------	------------------	----------------	------	----

Title Link: http://geotracker.waterboards.ca.gov/view_documents?global_id=T0608500295&document_id=5862392

34	1 of 1	WNW	0.27 / 1,425.74	231.10 / -4	BEACON - 1370 CAMDEN 1370 CAMDEN AVENUE CAMPBELL CA 95008	LUST
--------------------	--------	-----	--------------------	----------------	---	------

Global ID:	T0608500222	County:	SANTA CLARA
Status:	COMPLETED - CASE CLOSED	Latitude:	37.268938327
Status Date:	2015-11-06 00:00:00	Longitude:	-121.944293603
Case Type:	LUST CLEANUP SITE		
Date Source:	LUST Cleanup Sites from GeoTracker Search; LUST Cleanup Sites from GeoTracker Cleanup Sites Data Download		

LUST Cleanup Sites from GeoTracker Cleanup Sites Data Download - Facilities Detail

RB Case Number:	02-015	Potential COC:	Benzene, Toluene, Xylene, MTBE / TBA / Other Fuel Oxygenates, Gasoline Tank Closure
Local Case Number:	08S1W02E01f	How Discovered:	
Begin Date:	1985-12-20 00:00:00	Stop Method:	
Lead Agency:	SANTA CLARA COUNTY LOP	Stop Description:	Report states that stopping leak was nonconclusive
Local Agency:	SANTA CLARA COUNTY LOP	Case Worker:	AC
CUF Case:	YES	File Location:	All Files are on GeoTracker or in the Local Agency Database

Potential Media of Concern: Aquifer used for drinking water supply, Soil
How Discovered Description: Tank removal
Calwater Watershed Name: Santa Clara - Guadalupe River (205.40)
DWR GW Subbasin Name: Santa Clara Valley - Santa Clara (2-009.02)
Disadvantaged Community:
Site History:

1985 The three former USTs were excavated and removed from the Site. Four holes were observed in the bottom of the middle tank (Tank T-2) after its removal from the UST cavity. A spill/leak report was filed with the Regional Water Quality control board and a fuel leak case was opened. Over-excavation of gasoline-impacted soils beneath the former location of Tank T-2 was performed to a depth of approximately 22 feet below surface grade (bsg). Analytical results of soil sample S-15-T2N collected from beneath Tank T-2 at a depth of 15 feet bsg indicated 120,000 parts per million (ppm) of Total Hydrocarbons, and analytical results of soil sample S-22-T2S collected from beneath Tank T-2 at a depth of 22 feet bsg indicated 1,040 ppm of Total Hydrocarbons. Analytical results of soil samples collected from beneath Tanks T-1 and T-3 at depths of 11 to 15 feet bsg indicated between 29 ppm and 2,100 ppm of Total Hydrocarbons. The excavated gasoline-impacted soils were transported from the Site in January 1986 for disposal at the Class I landfill operated by Chemical Waste Management in Kettleman City, Kings County, California. Approximately 200 cubic yards of gasoline-impacted soils were removed from the Site. 1986 Two borings (B1-1 and B1-2) were drilled to depths of approximately 60 feet bsg and 100 feet bsg on the northeast side of the USTs. Groundwater was not encountered in either boring during drilling. After the collection of soil samples had been completed, the borings were backfilled with cement grout. Results of the laboratory analyses of selected soil samples indicated that gasoline-impacted soils were present to approximately 95 feet bsg, with the highest concentrations present at approximately 60 feet bsg. 1988 Boring B-2 was drilled to a depth of approximately 95 feet bsg on the southeast side of the USTs. Groundwater was not encountered in the boring during drilling. After the collection of soil samples had been completed, two vadose-zone monitoring wells (VW-1A and VW-1B) were constructed in boring B-2. Well VW-1A was screened between the depths of approximately 75 to 95 feet bsg, and well VW-1B was screened between the depths of approximately 52 to 62 feet bsg. Results of the laboratory analyses of selected soil samples indicated that gasoline-impacted soils were present primarily at depths of approximately 55 to 60 feet bsg, 70 to 75 feet bsg, and 85 to 90 feet bsg. Boring B-4 was drilled to a depth of approximately 127½ feet bsg on the southeast side of the USTs. Groundwater was encountered at a depth of approximately 120 feet bsg during drilling. After the collection of soil samples had been completed, groundwater monitoring well MW-1 was constructed in boring B-4, and was screened between the depths of approximately 100 to 125 feet bsg. Results of the laboratory analyses of selected soil samples indicated that no concentrations of gasoline-impacted soils were present below depths of 100 feet bsg. Results of the laboratory analyses of a groundwater sample collected from well MW-1 indicated concentrations of dissolved TPHg and BTEX were present in the groundwater. 1989 Groundwater monitoring of wells VW-1A, VW-1B and MW-1 was initiated in October 1988. Depths to groundwater were recorded in well VW-1B between 50 to 62 feet bsg, in well MW-1 between 99 to 110 feet bsg, and well VW-1A was dry. Liquid-phase hydrocarbons (LPH) were reported in well VW-1B, and were removed by hand-bailing. Results of the laboratory analyses of groundwater samples collected from well MW-1 indicated concentrations of dissolved TPHg and BTEX were present in the groundwater. No LPH has been observed since August 1990. 1990 Boring B-5 was drilled to a depth of approximately 66 feet bsg on the southwest side of the USTs, and boring B-6 was drilled to a depth of approximately 75 feet bsg on the northeast side of the USTs. Groundwater was not encountered in either boring during drilling. After the collection of soil samples had been completed, vadose-zone monitoring wells VW-2 and VW-3 were constructed in the borings. Well VW-2 was screened between the depths of approximately 48 to 58 feet bsg, and well VW-3 was screened between the depths of approximately 47 to 62 feet bsg. Results of the laboratory analyses of selected soil samples indicated that gasoline-impacted soils were present primarily at depths of approximately 50 to 60 feet bsg. May and June 1990 EVAX Technologies Inc. (EVAX) conducted a vapor extraction performance test and limited soil gas survey of wells VW-1A, VW-1B, VW-2 and VW-3. Results of the vapor testing indicated that the highest vapor concentrations were beneath the eastern side of the USTs, a radius of vapor capture of approximately 50 feet, and the subsurface soils were amenable to the use of soil vapor extraction for subsurface soil remediation. A soil vapor extraction system (SVES) was designed and constructed in September 1990 and consisted of four vapor extraction wells (VW-1A, VW-1B, VW-2 and VW-3), a moisture knock-out vessel, 100 cubic feet per minute (cfm) vacuum blower/motor, and a combustion engine equipped with a catalytic converter and supplemented with propane, within the remediation compound located on the north side of the station building. Operation of the SVES commenced in mid October 1990 under a Permit to Operate (PTO) issued by the Bay Area Air Quality Management District (BAAQMD). In March 1991, the internal

Map Key	Number of Records	Direction	Distance (mi/ft)	Elev/Diff (ft)	Site	DB
----------------	--------------------------	------------------	-------------------------	-----------------------	-------------	-----------

combustion engine (ICE) was removed because of declining influent concentrations, and replaced with a Long-Term Ambient Venting (LTAV) unit, that consisted of the 100 cfm vacuum blower/motor, and a squirrel cage exhaust fan motor. Approximately 7,460 pounds of TPHg and 129 pounds of Benzene were removed from the subsurface by the SVES between October 1990 and December 1994. The SVES was shut off in December 1994 due to declining influent concentrations and equipment problems. 1992 Two borings (MW2 and MW3) were drilled to a depth of approximately 111 feet bsg, and three borings (VW4, VW5 and VW6) to were drilled to depths of approximately 60 to 85 feet bsg. After the collection of soil samples had been completed, groundwater monitoring wells MW-2 and MW-3 were constructed in the two deep borings, and were screened between the depths of approximately 96 to 111 feet bsg. Groundwater was encountered at depths of approximately 100 and 102 feet bsg during drilling of the two deeper borings. After the collection of soil samples had been completed, boring VW4 was grouted up, well VW-5 was screened between the depths of approximately 40 to 55 feet bsg, and well VW-6 was screened between the depths of approximately 45 to 60 feet bsg. Results of the laboratory analyses of selected soil samples indicated that gasoline-impacted soils were present primarily at depths of approximately 45 to 55 feet bsg. The groundwater flow direction of the Lower Aquifer Zone monitored by wells MW-1, MW-2 and MW-3 was towards the east-southeast beneath the Site. Results of the laboratory analyses of groundwater samples collected from wells MW-1, MW-2 and MW-3 indicated no concentrations of dissolved TPHg, BTEX, and MTBE were present. May 1995 Eight borings (SB-1 through SB-4 and CB-1 through CB-4) were drilled to depths of approximately 70 to 90 feet bsg, the installation of five vapor extraction wells (SB-4 and CB-1 through CB-4) in selected borings, and the destruction of vapor wells VW-1A and VW-1B by over-drilling. After the collection of soil samples had been completed, vapor well SB-4 was screened between the depths of approximately 70 to 85 feet bsg, and wells CB-1 through CB-4 were screened at various depths between 40 and 75 feet bsg. Results of the laboratory analyses of selected soil samples indicated that gasoline-impacted soils were again present primarily at depths of approximately 45 to 60 feet bsg and 65 to 80 feet bsg. 1997 The destruction of the three Lower Aquifer groundwater monitoring wells MW-1, MW-2 and MW-3 by over-drilling with hollow-stem augers was completed. The over-drilling procedures removed the grout, well seals and filter sands, and a bentonite/neat cement grout slurry was placed in each of the borings up to the surrounding surface grade. The groundwater flow direction of the Lower Aquifer between 1992 and 1997 had generally been towards the east-northeast. 1998 Horizon Environmental Inc. (Horizon) observed the drilling of three borings to depths of approximately 65 to 70 feet bsg on the northeast side of the USTs. Groundwater was not encountered in the borings during drilling. After the collection of soil samples had been completed, monitoring wells MW-4 and MW-5 were screened between the depths of approximately 40 to 60 feet bsg, and sparge well SW-1 was screened between the depths of approximately 62 to 67 feet bsg. In April 1999, sparge well SW-1 was deepened to a depth of approximately 71 feet bsg, and attempts were made to deepen wells MW-4 and MW-5. No groundwater was encountered during the deepening of wells MW-4 and MW-5 to a depth of approximately 85 feet, so the borings for these two wells were backfilled with a bentonite/neat cement grout slurry. Also, in October 1998, groundwater monitoring wells CB-1, CB-4 and SB-4 were destroyed. Each of these wells was over-drilled with hollow-stem augers. The over-drilling procedures removed the grout, well seals and filter sands. A bentonite / neat cement grout slurry was placed in each of the borings, the steel traffic boxes and surrounding concrete aprons were removed, and concrete was placed up to the surrounding surface grade. 1999 Horizon performed a local Well Search to identify potential preferential migration pathways that could act as vertical conduits in the vicinity of the Site. A local well search was conducted by acquiring and reviewing a listing from the Santa Clara Valley Water District (SCVWD) of known wells within a ½-mile radius of the Site. Information provided by the SCVWD indicated that within a ½-mile radius of the Site, there are approximately 11 groundwater monitoring wells, four vapor monitoring wells, nine destroyed monitoring wells and two destroyed other wells, and one cathodic well. No domestic or municipal supply wells were identified within the ½-mile radius of the Site. 2000 Horizon conducted a subsurface Soil and Groundwater Investigation at the Site. The purpose of the investigation was to assess the lateral and vertical extent of methyl tert-butyl ether (MTBE) and other dissolved gasoline hydrocarbons beneath the Site and adjacent offsite areas by advancing six onsite borings (MW-6, HB-1, HB-2, VW-7, VW-8 and VW-9) and four offsite borings (HB-3, HB-4, HB-5 and HB-6) to maximum depths of between approximately 85 to 90 feet bsg. The vertical extent of gasoline-impacted soil appears to extend to maximum depths of 70 to 75 feet bsg primarily in the area of borings SW-1, HB-1 and HB-2. These three borings are located on the west and east sides of the existing USTs. The vertical extent of MTBE-impacted soil has been defined to nondetectable concentrations (less than 0.0050 ppm) in onsite borings MW-5, HB-2, HB-4 and HB-6. MTBE-impacted perched groundwater between approximately 38 and 43 feet bsg (Perched Water Zone A) was migrating to the north, west and east from the area of the USTs, and MTBE-impacted perched groundwater between approximately 57 and 67 feet bsg (Perched Water Zone B) was migrating to the north and west from the area of the USTs. Horizon also performed a Conduit Study to identify potential preferential migration pathways that may be present in the vicinity of the Site. Horizon investigated the locations and depths of utility trenches present within Camden Avenue and Erin Way, including storm drains and sanitary sewers, that could act as horizontal conduits. Horizon contacted the City of Campbell Department of Public Works (CDPW) and the City of San Jose Department of Public Works (SJDPW) for information on the locations and depths of storm drains and sanitary sewers within the Camden Avenue and Erin Way rights-of-ways. Information obtained from the local public works agencies indicated the deepest utility trenches in Camden Avenue and Erin Way are sanitary sewer pipelines of approximately 14 feet in depth. Because of the coarse-grained sands and gravel soils present beneath the Site area, the petroleum hydrocarbons likely migrated vertically and were not affected by the relatively shallow utilities in the Site area that could act as potential preferential migration pathways. However, artificial groundwater recharge in the area could be seasonally affecting the groundwater depths and flow directions beneath the Site. 2001 Horizon performed soil sampling related to fuel distribution pipeline and dispenser upgrades. The soil sample results indicated relatively low petroleum hydrocarbon impacts to the shallow subsurface soils beneath the former fuel distribution pipelines and dispensers at the Site. 2002 Horizon installed monitoring wells (MW-7, MW-8 and MW-9) to investigate the "upper" perched groundwater zone between the depths of approximately 37 and 47 feet bsg (Perched Water Zone A); monitoring wells (MW-10, MW-11, MW-12 and MW-13) to investigate the "lower" perched groundwater zone between the depths of approximately 57 and 67 feet bsg (Perched Water Zone B); and drilled and sampled soil and groundwater at depths up to approximately 100 feet bsg in borings HB-7 and HB-8. Low concentrations of TPHg (52 parts per billion [ppb]), Benzene (0.69 ppb), the fuel oxygenates MTBE (30 ppb), TBA (7.0 ppb), ETBE (0.51 ppb), and ethanol (22 ppb) were reported in the groundwater sample collected from deep boring HB-7, while no concentrations of TPHg, BTEX, the fuel oxygenates MTBE, DIPE, ETBE, TAME, TBA, ethanol and methanol, and the lead scavenger compounds 1,2-DCA and 1,2-DBA were reported in the groundwater sample collected from deep boring HB-8 in the eastern corner of the Site. 2003 Horizon submitted a Corrective Action Plan to the SCVWD. Horizon recommended that an ozone-sparge system should be installed at the Site to evaluate the effectiveness of ozone-sparging as a remedial alternative. Horizon recommended that approximately eight ozone-sparge wells should be installed in the impacted "lower" perched water zone beneath the Site. Additionally, Horizon recommended the installation of a slanted vapor extraction well (VW-10) on the eastern side and angling beneath the USTs, and tied into the existing SVES to remove hydrocarbon vapors from the impacted soil beneath the USTs. The existing SVES at the Site could also be utilized for the capture of ozone gas from the sparging process. 2004 The Corrective Action Plan was implemented and the ozone sparge system (OzSS) operated from December 15, 2004 until February 10, 2010, at which time the system was changed from ozone to oxygen-only injection. The combination of ozone and its reactive intermediates in the groundwater treatment process degrade to produce several harmless organic compounds, allowing for the in-situ oxidation of organic compounds, including the more recalcitrant organics, such as MTBE. Approximately 1,014 pounds of ozone were sparged into the saturated subsurface by the OzSS. The 1,014 pounds of ozone provided the potential for approximately 290 pounds of gasoline to be biodegraded.

Map Key	Number of Records	Direction	Distance (mi/ft)	Elev/Diff (ft)	Site	DB
<u>Regulatory Activity</u>						
Action Type:		ENFORCEMENT				
Date :		2015-11-06 00:00:00				
Action:		Closure/No Further Action Letter				
Action Type:		RESPONSE				
Date :		2015-10-15 00:00:00				
Action:		Well Destruction Report				
Action Type:		ENFORCEMENT				
Date :		2015-07-08 00:00:00				
Action:		Staff Letter				
Action Type:		ENFORCEMENT				
Date :		2015-03-12 00:00:00				
Action:		Staff Letter				
Action Type:		ENFORCEMENT				
Date :		2015-01-05 00:00:00				
Action:		Staff Letter				
Action Type:		ENFORCEMENT				
Date :		2014-10-29 00:00:00				
Action:		Notification - Public Notice of Case Closure				
Action Type:		ENFORCEMENT				
Date :		2013-08-06 00:00:00				
Action:		Staff Letter				
Action Type:		RESPONSE				
Date :		2013-08-06 00:00:00				
Action:		Correspondence				
Action Type:		RESPONSE				
Date :		2013-07-05 00:00:00				
Action:		Other Report / Document				
Action Type:		RESPONSE				
Date :		2013-06-26 00:00:00				
Action:		Monitoring Report - Quarterly				
Action Type:		ENFORCEMENT				
Date :		2013-05-24 00:00:00				
Action:		Staff Letter				
Action Type:		RESPONSE				
Date :		2013-03-25 00:00:00				
Action:		Other Report / Document				
Action Type:		RESPONSE				
Date :		2013-03-22 00:00:00				
Action:		Site Assessment Report				
Action Type:		ENFORCEMENT				
Date :		2012-11-20 00:00:00				
Action:		Staff Letter				
Action Type:		RESPONSE				
Date :		2012-11-01 00:00:00				
Action:		Other Workplan				
Action Type:		RESPONSE				
Date :		2012-09-21 00:00:00				
Action:		Other Workplan - Regulator Responded				
Action Type:		ENFORCEMENT				
Date :		2012-07-19 00:00:00				

Map Key	Number of Records	Direction	Distance (mi/ft)	Elev/Diff (ft)	Site	DB
Action:		Staff Letter				
Action Type:		RESPONSE				
Date :		2010-07-31 00:00:00				
Action:		Monitoring Report - Quarterly				
Action Type:		RESPONSE				
Date :		2010-04-30 00:00:00				
Action:		Monitoring Report - Quarterly				
Action Type:		RESPONSE				
Date :		2010-01-31 00:00:00				
Action:		Monitoring Report - Quarterly				
Action Type:		RESPONSE				
Date :		2009-11-19 00:00:00				
Action:		Remedial Progress Report				
Action Type:		RESPONSE				
Date :		2009-10-31 00:00:00				
Action:		Monitoring Report - Quarterly				
Action Type:		ENFORCEMENT				
Date :		2009-06-15 00:00:00				
Action:		Staff Letter - #9002516				
Action Type:		RESPONSE				
Date :		2007-05-31 00:00:00				
Action:		Well Destruction Report				
Action Type:		RESPONSE				
Date :		2007-01-12 00:00:00				
Action:		Well Installation Report				
Action Type:		RESPONSE				
Date :		2006-06-30 00:00:00				
Action:		Other Workplan				
Action Type:		RESPONSE				
Date :		2005-04-12 00:00:00				
Action:		NPDES / WDR Reports				
Action Type:		RESPONSE				
Date :		2004-10-31 00:00:00				
Action:		Monitoring Report - Quarterly				
Action Type:		RESPONSE				
Date :		2004-07-31 00:00:00				
Action:		Monitoring Report - Quarterly				
Action Type:		RESPONSE				
Date :		2004-07-30 00:00:00				
Action:		Correspondence				
Action Type:		RESPONSE				
Date :		2004-04-30 00:00:00				
Action:		Monitoring Report - Quarterly				
Action Type:		RESPONSE				
Date :		2004-03-01 00:00:00				
Action:		Other Report / Document				
Action Type:		RESPONSE				
Date :		2004-02-01 00:00:00				
Action:		Other Report / Document				
Action Type:		RESPONSE				
Date :		2004-01-31 00:00:00				
Action:		Other Report / Document				

Map Key	Number of Records	Direction	Distance (mi/ft)	Elev/Diff (ft)	Site	DB
Action Type:		RESPONSE				
Date :		2004-01-31 00:00:00				
Action:		Monitoring Report - Quarterly				
Action Type:		RESPONSE				
Date :		2004-01-01 00:00:00				
Action:		Other Report / Document				
Action Type:		RESPONSE				
Date :		2003-12-01 00:00:00				
Action:		Other Report / Document				
Action Type:		ENFORCEMENT				
Date :		2003-11-01 00:00:00				
Action:		Staff Letter - #42887				
Action Type:		RESPONSE				
Date :		2003-11-01 00:00:00				
Action:		Other Report / Document				
Action Type:		RESPONSE				
Date :		2003-10-31 00:00:00				
Action:		Monitoring Report - Quarterly				
Action Type:		RESPONSE				
Date :		2003-10-31 00:00:00				
Action:		Other Workplan				
Action Type:		RESPONSE				
Date :		2003-10-17 00:00:00				
Action:		Verbal Communication				
Action Type:		ENFORCEMENT				
Date :		2003-10-17 00:00:00				
Action:		Staff Letter - #42711				
Action Type:		RESPONSE				
Date :		2003-09-23 00:00:00				
Action:		Soil and Water Investigation Report				
Action Type:		RESPONSE				
Date :		2003-07-31 00:00:00				
Action:		Monitoring Report - Quarterly				
Action Type:		RESPONSE				
Date :		2003-04-30 00:00:00				
Action:		Monitoring Report - Quarterly				
Action Type:		ENFORCEMENT				
Date :		2003-02-01 00:00:00				
Action:		Staff Letter - #41288				
Action Type:		RESPONSE				
Date :		2003-01-31 00:00:00				
Action:		Monitoring Report - Quarterly				
Action Type:		REMEDIATION				
Date :		2003-01-31 00:00:00				
Action:		Soil Vapor Extraction (SVE)				
Action Type:		RESPONSE				
Date :		2003-01-31 00:00:00				
Action:		CAP/RAP - Other Report				
Action Type:		ENFORCEMENT				
Date :		2003-01-06 00:00:00				
Action:		Warning Letter - #40655				

Map Key	Number of Records	Direction	Distance (mi/ft)	Elev/Diff (ft)	Site	DB
Action Type:		RESPONSE				
Date :		2002-10-31 00:00:00				
Action:		Monitoring Report - Quarterly				
Action Type:		RESPONSE				
Date :		2002-07-31 00:00:00				
Action:		Monitoring Report - Quarterly				
Action Type:		RESPONSE				
Date :		2002-04-30 00:00:00				
Action:		Monitoring Report - Quarterly				
Action Type:		ENFORCEMENT				
Date :		2002-03-19 00:00:00				
Action:		Staff Letter - #40652				
Action Type:		ENFORCEMENT				
Date :		2002-03-05 00:00:00				
Action:		Warning Letter - #19890				
Action Type:		RESPONSE				
Date :		2002-02-20 00:00:00				
Action:		Unauthorized Release Form				
Action Type:		RESPONSE				
Date :		2002-01-21 00:00:00				
Action:		Other Report / Document				
Action Type:		RESPONSE				
Date :		2002-01-21 00:00:00				
Action:		Tank Removal Report / UST Sampling Report				
Action Type:		ENFORCEMENT				
Date :		2002-01-01 00:00:00				
Action:		Staff Letter - #38288				
Action Type:		RESPONSE				
Date :		2001-11-07 00:00:00				
Action:		Correspondence				
Action Type:		RESPONSE				
Date :		2001-09-13 00:00:00				
Action:		Soil and Water Investigation Workplan				
Action Type:		ENFORCEMENT				
Date :		2001-08-24 00:00:00				
Action:		Warning Letter - #19889				
Action Type:		RESPONSE				
Date :		2001-08-17 00:00:00				
Action:		Soil and Water Investigation Workplan				
Action Type:		RESPONSE				
Date :		2001-07-30 00:00:00				
Action:		Monitoring Report - Quarterly				
Action Type:		ENFORCEMENT				
Date :		2001-07-30 00:00:00				
Action:		Staff Letter - #19879				
Action Type:		RESPONSE				
Date :		2001-06-21 00:00:00				
Action:		Soil and Water Investigation Workplan				
Action Type:		ENFORCEMENT				
Date :		2001-05-30 00:00:00				
Action:		Staff Letter - #19881				
Action Type:		ENFORCEMENT				

Map Key	Number of Records	Direction	Distance (mi/ft)	Elev/Diff (ft)	Site	DB
Date :		2001-05-07 00:00:00				
Action:		Staff Letter - #19877				
Action Type:		RESPONSE				
Date :		2001-04-30 00:00:00				
Action:		Monitoring Report - Quarterly				
Action Type:		RESPONSE				
Date :		2001-04-13 00:00:00				
Action:		Other Report / Document				
Action Type:		ENFORCEMENT				
Date :		2001-04-10 00:00:00				
Action:		Staff Letter - #19873				
Action Type:		RESPONSE				
Date :		2001-04-10 00:00:00				
Action:		Other Report / Document				
Action Type:		RESPONSE				
Date :		2001-01-31 00:00:00				
Action:		Monitoring Report - Quarterly				
Action Type:		RESPONSE				
Date :		2001-01-12 00:00:00				
Action:		Soil and Water Investigation Report				
Action Type:		RESPONSE				
Date :		2000-10-31 00:00:00				
Action:		Monitoring Report - Quarterly				
Action Type:		ENFORCEMENT				
Date :		2000-10-14 00:00:00				
Action:		Staff Letter - #19865				
Action Type:		RESPONSE				
Date :		2000-07-31 00:00:00				
Action:		Monitoring Report - Quarterly				
Action Type:		ENFORCEMENT				
Date :		2000-06-16 00:00:00				
Action:		Staff Letter - #19867				
Action Type:		RESPONSE				
Date :		2000-02-28 00:00:00				
Action:		Soil and Water Investigation Report				
Action Type:		RESPONSE				
Date :		2000-02-17 00:00:00				
Action:		Monitoring Report - Quarterly				
Action Type:		ENFORCEMENT				
Date :		1999-11-30 00:00:00				
Action:		Staff Letter - #19863				
Action Type:		RESPONSE				
Date :		1999-07-30 00:00:00				
Action:		Soil and Water Investigation Workplan				
Action Type:		RESPONSE				
Date :		1998-06-30 00:00:00				
Action:		Other Workplan				
Action Type:		RESPONSE				
Date :		1998-01-15 00:00:00				
Action:		Monitoring Report - Quarterly				
Action Type:		RESPONSE				
Date :		1997-10-15 00:00:00				

Map Key	Number of Records	Direction	Distance (mi/ft)	Elev/Diff (ft)	Site	DB
Action:		Monitoring Report - Quarterly				
Action Type:		RESPONSE				
Date :		1997-07-15 00:00:00				
Action:		Monitoring Report - Quarterly				
Action Type:		RESPONSE				
Date :		1997-04-15 00:00:00				
Action:		Monitoring Report - Quarterly				
Action Type:		RESPONSE				
Date :		1997-01-15 00:00:00				
Action:		Monitoring Report - Quarterly				
Action Type:		RESPONSE				
Date :		1996-10-15 00:00:00				
Action:		Monitoring Report - Quarterly				
Action Type:		RESPONSE				
Date :		1996-07-15 00:00:00				
Action:		Monitoring Report - Quarterly				
Action Type:		ENFORCEMENT				
Date :		1996-05-31 00:00:00				
Action:		Staff Letter - #19840				
Action Type:		RESPONSE				
Date :		1996-03-25 00:00:00				
Action:		Other Workplan				
Action Type:		RESPONSE				
Date :		1996-01-15 00:00:00				
Action:		Remedial Progress Report				
Action Type:		RESPONSE				
Date :		1995-12-31 00:00:00				
Action:		Other Report / Document				
Action Type:		ENFORCEMENT				
Date :		1995-12-01 00:00:00				
Action:		Staff Letter - #19834				
Action Type:		RESPONSE				
Date :		1995-10-15 00:00:00				
Action:		Monitoring Report - Quarterly				
Action Type:		RESPONSE				
Date :		1995-07-15 00:00:00				
Action:		Monitoring Report - Quarterly				
Action Type:		ENFORCEMENT				
Date :		1995-05-31 00:00:00				
Action:		Staff Letter - #19829				
Action Type:		RESPONSE				
Date :		1995-03-15 00:00:00				
Action:		Other Workplan				
Action Type:		RESPONSE				
Date :		1993-04-15 00:00:00				
Action:		Correspondence				
Action Type:		ENFORCEMENT				
Date :		1992-06-08 00:00:00				
Action:		Notice of Violation - #39393				
Action Type:		RESPONSE				
Date :		1992-04-01 00:00:00				
Action:		Other Workplan				

<i>Map Key</i>	<i>Number of Records</i>	<i>Direction</i>	<i>Distance (mi/ft)</i>	<i>Elev/Diff (ft)</i>	<i>Site</i>	<i>DB</i>
<hr/>						
Action Type:		REMEDIATION				
Date :		1991-03-19 00:00:00				
Action:		Soil Vapor Extraction (SVE)				
Action Type:		REMEDIATION				
Date :		1991-03-19 00:00:00				
Action:		Excavation				
Action Type:		RESPONSE				
Date :		1990-09-28 00:00:00				
Action:		Other Report / Document				
Action Type:		RESPONSE				
Date :		1990-05-14 00:00:00				
Action:		Other Workplan				
Action Type:		RESPONSE				
Date :		1990-03-13 00:00:00				
Action:		Other Report / Document				
Action Type:		RESPONSE				
Date :		1989-12-11 00:00:00				
Action:		Other Workplan				
Action Type:		RESPONSE				
Date :		1989-01-25 00:00:00				
Action:		Preliminary Site Assessment Report				
Action Type:		Other				
Date :		1985-12-18 00:00:00				
Action:		Leak Discovery				
Action Type:		Other				
Date :		1985-12-18 00:00:00				
Action:		Leak Reported				

Regulatory Contacts

Contact Type:	Local Agency Caseworker	Address:	1555 Berger Drive, Suite 300
Contact Name:	AARON COSTA	Email:	aaron.costa@cep.sccgov.org
City:	SAN JOSE	Phone Number:	4089181954
Organization Name:	SANTA CLARA COUNTY LOP		
Contact Type:	Regional Board Caseworker	Address:	1515 CLAY ST SUITE 1400
Contact Name:	Regional Water Board	Email:	
City:	OAKLAND	Phone Number:	
Organization Name:	SAN FRANCISCO BAY RWQCB (REGION 2)		

Status History

Status:	Completed - Case Closed
Status Date:	2015-11-06 00:00:00
Status:	Open - Eligible for Closure
Status Date:	2013-08-06 00:00:00
Status:	Open - Remediation
Status Date:	2003-01-31 00:00:00
Status:	Open - Eligible for Closure
Status Date:	2003-01-31 00:00:00
Status:	Open - Site Assessment
Status Date:	1988-05-19 00:00:00
Status:	Open - Site Assessment

Map Key	Number of Records	Direction	Distance (mi/ft)	Elev/Diff (ft)	Site	DB
Status Date:		1988-01-15 00:00:00				
Status:		Open - Case Begin Date				
Status Date:		1985-12-20 00:00:00				

LUST Cleanup Sites from GeoTracker Search - Regulatory Profile(as of Jan 18, 2019)

Site Facility Name:	BEACON - 1370 CAMDEN	Address:	1370 CAMDEN AVENUE
Site Facility Type:	LUST CLEANUP SITE	City:	CAMPBELL
Cleanup Status:	COMPLETED - CASE CLOSED	Zip:	95008
Project Status:		County:	SANTA CLARA
Potential COC:	BENZENE, GASOLINE, MTBE / TBA / OTHER FUEL OXYGENATES, TOLUENE, XYLENE	CUF Claim:	6960
WDR Place Type:		CUF Priority Assig:	D
WDR File:		CUF Amount Paid:	
WDR Order:			
File Location:	ALL FILES ARE ON GEOTRACKER OR IN THE LOCAL AGENCY DATABASE		
Designated Beneficial Use:	MUN, AGR, IND, PROC		
Project Oversight Agencies:			
Report Link:	http://geotracker.waterboards.ca.gov/profile_report?global_id=T0608500222		
Cleanup Status Detail:	COMPLETED - CASE CLOSED AS OF 11/6/2015		
Cleanup History Link:	http://geotracker.waterboards.ca.gov/profile_report_include?global_id=T0608500222&tabname=regulatoryhistory		
Potential Media Of Concern:	AQUIFER USED FOR DRINKING WATER SUPPLY, SOIL		
User Defined Beneficial Use:	GW - GROUNDWATER RECHARGE, GW - MUNICIPAL AND DOMESTIC SUPPLY		
DWR GW Sub Basin:	Santa Clara Valley - Santa Clara (2-009.02)		
Calwater Watershed Name:	Santa Clara - Guadalupe River (205.40)		
Post Closure Site Management:			
Future Land Use:			
Cleanup Oversight Agencies:	SANTA CLARA COUNTY LOP (LEAD) - CASE #: 08S1W02E01f CASEWORKER: AARON COSTA SAN FRANCISCO BAY RWQCB (REGION 2) - CASE #: 02-015 CASEWORKER: Regional Water Board		

Site History:

1985

The three former USTs were excavated and removed from the Site. Four holes were observed in the bottom of the middle tank (Tank T-2) after its removal from the UST cavity. A spill/leak report was filed with the Regional Water Quality control board and a fuel leak case was opened.

Over-excavation of gasoline-impacted soils beneath the former location of Tank T-2 was performed to a depth of approximately 22 feet below surface grade (bsg). Analytical results of soil sample S-15-T2N collected from beneath Tank T-2 at a depth of 15 feet bsg indicated 120,000 parts per million (ppm) of Total Hydrocarbons, and analytical results of soil sample S-22-T2S collected from beneath Tank T-2 at a depth of 22 feet bsg indicated 1,040 ppm of Total Hydrocarbons. Analytical results of soil samples collected from beneath Tanks T-1 and T-3 at depths of 11 to 15 feet bsg indicated between 29 ppm and 2,100 ppm of Total Hydrocarbons. The excavated gasoline-impacted soils were transported from the Site in January 1986 for disposal at the Class I landfill operated by Chemical Waste Management in Kettleman City, Kings County, California. Approximately 200 cubic yards of gasoline-impacted soils were removed from the Site.

1986

Two borings (B1-1 and B1-2) were drilled to depths of approximately 60 feet bsg and 100 feet bsg on the northeast side of the USTs. Groundwater was not encountered in either boring during drilling. After the collection of soil samples had been completed, the borings were backfilled with cement grout. Results of the laboratory analyses of selected soil samples indicated that gasoline-impacted soils were present to approximately 95 feet bsg, with the highest concentrations present at approximately 60 feet bsg.

1988

Boring B-2 was drilled to a depth of approximately 95 feet bsg on the southeast side of the USTs. Groundwater was not encountered in the boring during drilling. After the collection of soil samples had been completed, two vadose-zone monitoring wells (VW-1A and VW-1B) were constructed in boring B-2. Well VW-1A was screened between the depths of approximately 75 to 95 feet bsg, and well VW-1B was screened between the depths of approximately 52 to 62 feet bsg. Results of the laboratory analyses of selected soil samples indicated that gasoline-impacted soils were present primarily at depths of approximately 55 to 60 feet bsg, 70 to 75 feet bsg, and 85 to 90 feet bsg.

Boring B-4 was drilled to a depth of approximately 127½ feet bsg on the southeast side of the USTs. Groundwater was encountered at a depth of approximately 120 feet bsg during drilling. After the collection of soil samples had been completed, groundwater monitoring well MW-1 was constructed in boring B-4, and was screened between the depths of approximately 100 to 125 feet bsg. Results of the laboratory analyses of selected soil samples indicated that no concentrations of gasoline-impacted soils were present below depths of 100 feet bsg. Results of the laboratory analyses of a groundwater sample collected from well MW-1 indicated concentrations of dissolved TPHg and BTEX were present in the groundwater.

1989

Map Key	Number of Records	Direction	Distance (mi/ft)	Elev/Diff (ft)	Site	DB
----------------	--------------------------	------------------	-------------------------	-----------------------	-------------	-----------

Groundwater monitoring of wells VW-1A, VW-1B and MW-1 was initiated in October 1988. Depths to groundwater were recorded in well VW-1B between 50 to 62 feet bsg, in well MW-1 between 99 to 110 feet bsg, and well VW-1A was dry. Liquid-phase hydrocarbons (LPH) were reported in well VW-1B, and were removed by hand-bailing. Results of the laboratory analyses of groundwater samples collected from well MW-1 indicated concentrations of dissolved TPHg and BTEX were present in the groundwater. No LPH has been observed since August 1990.

1990

Boring B-5 was drilled to a depth of approximately 66 feet bsg on the southwest side of the USTs, and boring B-6 was drilled to a depth of approximately 75 feet bsg on the northeast side of the USTs. Groundwater was not encountered in either boring during drilling. After the collection of soil samples had been completed, vadose-zone monitoring wells VW-2 and VW-3 were constructed in the borings. Well VW-2 was screened between the depths of approximately 48 to 58 feet bsg, and well VW-3 was screened between the depths of approximately 47 to 62 feet bsg. Results of the laboratory analyses of selected soil samples indicated that gasoline-impacted soils were present primarily at depths of approximately 50 to 60 feet bsg.

May and June 1990

EVAX Technologies Inc. (EVAX) conducted a vapor extraction performance test and limited soil gas survey of wells VW-1A, VW-1B, VW-2 and VW-3. Results of the vapor testing indicated that the highest vapor concentrations were beneath the eastern side of the USTs, a radius of vapor capture of approximately 50 feet, and the subsurface soils were amenable to the use of soil vapor extraction for subsurface soil remediation.

A soil vapor extraction system (SVES) was designed and constructed in September 1990 and consisted of four vapor extraction wells (VW-1A, VW-1B, VW-2 and VW-3), a moisture knock-out vessel, 100 cubic feet per minute (cfm) vacuum blower/motor, and a combustion engine equipped with a catalytic converter and supplemented with propane, within the remediation compound located on the north side of the station building. Operation of the SVES commenced in mid October 1990 under a Permit to Operate (PTO) issued by the Bay Area Air Quality Management District (BAAQMD). In March 1991, the internal combustion engine (ICE) was removed because of declining influent concentrations, and replaced with a Long-Term Ambient Venting (LTAV) unit, that consisted of the 100 cfm vacuum blower/motor, and a squirrel cage exhaust fan motor. Approximately 7,460 pounds of TPHg and 129 pounds of Benzene were removed from the subsurface by the SVES between October 1990 and December 1994. The SVES was shut off in December 1994 due to declining influent concentrations and equipment problems.

1992

Two borings (MW2 and MW3) were drilled to a depth of approximately 111 feet bsg, and three borings (VW4, VW5 and VW6) to were drilled to depths of approximately 60 to 85 feet bsg. After the collection of soil samples had been completed, groundwater monitoring wells MW-2 and MW-3 were constructed in the two deep borings, and were screened between the depths of approximately 96 to 111 feet bsg. Groundwater was encountered at depths of approximately 100 and 102 feet bsg during drilling of the two deeper borings. After the collection of soil samples had been completed, boring VW4 was grouted up, well VW-5 was screened between the depths of approximately 40 to 55 feet bsg, and well VW-6 was screened between the depths of approximately 45 to 60 feet bsg. Results of the laboratory analyses of selected soil samples indicated that gasoline-impacted soils were present primarily at depths of approximately 45 to 55 feet bsg. The groundwater flow direction of the Lower Aquifer Zone monitored by wells MW-1, MW-2 and MW-3 was towards the east-southeast beneath the Site. Results of the laboratory analyses of groundwater samples collected from wells MW-1, MW-2 and MW-3 indicated no concentrations of dissolved TPHg, BTEX, and MTBE were present.

May 1995

Eight borings (SB-1 through SB-4 and CB-1 through CB-4) were drilled to depths of approximately 70 to 90 feet bsg, the installation of five vapor extraction wells (SB-4 and CB-1 through CB-4) in selected borings, and the destruction of vapor wells VW-1A and VW-1B by over-drilling. After the collection of soil samples had been completed, vapor well SB-4 was screened between the depths of approximately 70 to 85 feet bsg, and wells CB-1 through CB-4 were screened at various depths between 40 and 75 feet bsg. Results of the laboratory analyses of selected soil samples indicated that gasoline-impacted soils were again present primarily at depths of approximately 45 to 60 feet bsg and 65 to 80 feet bsg.

1997

The destruction of the three Lower Aquifer groundwater monitoring wells MW-1, MW-2 and MW-3 by over-drilling with hollow-stem augers was completed. The over-drilling procedures removed the grout, well seals and filter sands, and a bentonite/neat cement grout slurry was placed in each of the borings up to the surrounding surface grade. The groundwater flow direction of the Lower Aquifer between 1992 and 1997 had generally been towards the east-northeast.

1998

Horizon Environmental Inc. (Horizon) observed the drilling of three borings to depths of approximately 65 to 70 feet bsg on the northeast side of the USTs. Groundwater was not encountered in the borings during drilling. After the collection of soil samples had been completed, monitoring wells MW-4 and MW-5 were screened between the depths of approximately 40 to 60 feet bsg, and sparge well SW-1 was screened between the depths of approximately 62 to 67 feet bsg. In April 1999, sparge well SW-1 was deepened to a depth of approximately 71 feet bsg, and attempts were made to deepen wells MW-4 and MW-5. No groundwater was encountered during the deepening of wells MW-4 and MW-5 to a depth of approximately 85 feet, so the borings for these two wells were backfilled with a bentonite/neat cement grout slurry.

Also, in October 1998, groundwater monitoring wells CB-1, CB-4 and SB-4 were destroyed. Each of these wells was over-drilled with hollow-stem augers. The over-drilling procedures removed the grout, well seals and filter sands. A bentonite / neat cement grout slurry was placed in each of the borings, the steel traffic boxes and surrounding concrete aprons were removed, and concrete was placed up to the surrounding surface grade.

1999

Map Key	Number of Records	Direction	Distance (mi/ft)	Elev/Diff (ft)	Site	DB
----------------	--------------------------	------------------	-------------------------	-----------------------	-------------	-----------

Horizon performed a local Well Search to identify potential preferential migration pathways that could act as vertical conduits in the vicinity of the Site. A local well search was conducted by acquiring and reviewing a listing from the Santa Clara Valley Water District (SCVWD) of known wells within a ½-mile radius of the Site. Information provided by the SCVWD indicated that within a ½-mile radius of the Site, there are approximately 11 groundwater monitoring wells, four vapor monitoring wells, nine destroyed monitoring wells and two destroyed other wells, and one cathodic well. No domestic or municipal supply wells were identified within the ½-mile radius of the Site.

2000

Horizon conducted a subsurface Soil and Groundwater Investigation at the Site. The purpose of the investigation was to assess the lateral and vertical extent of methyl tert-butyl ether (MTBE) and other dissolved gasoline hydrocarbons beneath the Site and adjacent offsite areas by advancing six onsite borings (MW-6, HB-1, HB-2, VW-7, VW-8 and VW-9) and four offsite borings (HB-3, HB-4, HB-5 and HB-6) to maximum depths of between approximately 85 to 90 feet bsg. The vertical extent of gasoline-impacted soil appears to extend to maximum depths of 70 to 75 feet bsg primarily in the area of borings SW-1, HB-1 and HB-2. These three borings are located on the west and east sides of the existing USTs. The vertical extent of MTBE-impacted soil has been defined to nondetectable concentrations (less than 0.0050 ppm) in onsite borings MW-5, HB-2, HB-4 and HB-6. MTBE-impacted perched groundwater between approximately 38 and 43 feet bsg (Perched Water Zone A) was migrating to the north, west and east from the area of the USTs, and MTBE-impacted perched groundwater between approximately 57 and 67 feet bsg (Perched Water Zone B) was migrating to the north and west from the area of the USTs.

Horizon also performed a Conduit Study to identify potential preferential migration pathways that may be present in the vicinity of the Site. Horizon investigated the locations and depths of utility trenches present within Camden Avenue and Erin Way, including storm drains and sanitary sewers, that could act as horizontal conduits. Horizon contacted the City of Campbell Department of Public Works (CDPW) and the City of San Jose Department of Public Works (SJDWP) for information on the locations and depths of storm drains and sanitary sewers within the Camden Avenue and Erin Way rights-of-ways. Information obtained from the local public works agencies indicated the deepest utility trenches in Camden Avenue and Erin Way are sanitary sewer pipelines of approximately 14 feet in depth. Because of the coarse-grained sands and gravel soils present beneath the Site area, the petroleum hydrocarbons likely migrated vertically and were not affected by the relatively shallow utilities in the Site area that could act as potential preferential migration pathways. However, artificial groundwater recharge in the area could be seasonally affecting the groundwater depths and flow directions beneath the Site.

2001

Horizon performed soil sampling related to fuel distribution pipeline and dispenser upgrades. The soil sample results indicated relatively low petroleum hydrocarbon impacts to the shallow subsurface soils beneath the former fuel distribution pipelines and dispensers at the Site.

2002

Horizon installed monitoring wells (MW-7, MW-8 and MW-9) to investigate the "upper" perched groundwater zone between the depths of approximately 37 and 47 feet bsg (Perched Water Zone A); monitoring wells (MW-10, MW-11, MW-12 and MW-13) to investigate the "lower" perched groundwater zone between the depths of approximately 57 and 67 feet bsg (Perched Water Zone B); and drilled and sampled soil and groundwater at depths up to approximately 100 feet bsg in borings HB-7 and HB-8. Low concentrations of TPHg (52 parts per billion [ppb]), Benzene (0.69 ppb), the fuel oxygenates MTBE (30 ppb), TBA (7.0 ppb), ETBE (0.51 ppb), and ethanol (22 ppb) were reported in the groundwater sample collected from deep boring HB-7, while no concentrations of TPHg, BTEX, the fuel oxygenates MTBE, DIPE, ETBE, TAME, TBA, ethanol and methanol, and the lead scavenger compounds 1,2-DCA and 1,2-DBA were reported in the groundwater sample collected from deep boring HB-8 in the eastern corner of the Site.

2003

Horizon submitted a Corrective Action Plan to the SCVWD. Horizon recommended that an ozone-sparge system should be installed at the Site to evaluate the effectiveness of ozone-sparging as a remedial alternative. Horizon recommended that approximately eight ozone-sparge wells should be installed in the impacted "lower" perched water zone beneath the Site. Additionally, Horizon recommended the installation of a slanted vapor extraction well (VW-10) on the eastern side and angling beneath the USTs, and tied into the existing SVES to remove hydrocarbon vapors from the impacted soil beneath the USTs. The existing SVES at the Site could also be utilized for the capture of ozone gas from the sparging process.

2004

The Corrective Action Plan was implemented and the ozone sparge system (OzSS) operated from December 15, 2004 until February 10, 2010, at which time the system was changed from ozone to oxygen-only injection. The combination of ozone and its reactive intermediates in the groundwater treatment process degrade to produce several harmless organic compounds, allowing for the in-situ oxidation of organic compounds, including the more recalcitrant organics, such as MTBE. Approximately 1,014 pounds of ozone were sparged into the saturated subsurface by the OzSS. The 1,014 pounds of ozone provided the potential for approximately 290 pounds of gasoline to be biodegraded.

LUST Cleanup Sites from GeoTracker Search - Cleanup Action Report(as of Jan 18, 2019)

Status: Completed - Case Closed
Date : 11/6/2015

Status: Open - Eligible for Closure
Date : 8/6/2013

Status: Open - Remediation
Date : 1/31/2003

Map Key	Number of Records	Direction	Distance (mi/ft)	Elev/Diff (ft)	Site	DB
Status:		Open - Eligible for Closure				
Date :		1/31/2003				
Status:		Open - Site Assessment				
Date :		5/19/1988				
Status:		Open - Site Assessment				
Date :		1/15/1988				
Status:		Open - Case Begin Date				
Date :		12/20/1985				

LUST Cleanup Sites from GeoTracker Search - Cleanup Action(as of Jan 18, 2019)

Action Type:	SOIL VAPOR EXTRACTION (SVE)	Begin Date:	1/31/2003
Phase:		End Date:	9/9/9999
Contaminant Mass Removed:			
Description:			
Action Type:	EXCAVATION	Begin Date:	3/19/1991
Phase:		End Date:	9/9/9999
Contaminant Mass Removed:			
Description:			
Action Type:	SOIL VAPOR EXTRACTION (SVE)	Begin Date:	3/19/1991
Phase:		End Date:	1/31/2004
Contaminant Mass Removed:			
Description:			

LUST Cleanup Sites from GeoTracker Search - Regulatory Activities(as of Jan 18, 2019)

Action Type:	Other Regulatory Actions
Action Date:	11/6/2015
Received Issue Date:	11/6/2015
Action:	Closure/No Further Action Letter
Doc Link:	http://geotracker.waterboards.ca.gov/view_documents?global_id=T0608500222&enforcement_id=6266998&template=ENFORCEMENT
Action Type:	Response Requested - Reports
Action Date:	*10/15/2015
Received Issue Date:	10/28/2015
Action:	Well Destruction Report
Doc Link:	http://geotracker.waterboards.ca.gov/view_documents_all?global_id=T0608500222&doc_id=5825125
Action Type:	Other Regulatory Actions
Action Date:	7/8/2015
Received Issue Date:	7/8/2015
Action:	Staff Letter
Doc Link:	http://geotracker.waterboards.ca.gov/view_documents?global_id=T0608500222&enforcement_id=6251783&template=ENFORCEMENT
Action Type:	Other Regulatory Actions
Action Date:	3/12/2015
Received Issue Date:	3/12/2015
Action:	Staff Letter
Doc Link:	http://geotracker.waterboards.ca.gov/view_documents?global_id=T0608500222&enforcement_id=6238515&template=ENFORCEMENT
Action Type:	Other Regulatory Actions
Action Date:	1/5/2015
Received Issue Date:	1/5/2015
Action:	Staff Letter
Doc Link:	http://geotracker.waterboards.ca.gov/view_documents?global_id=T0608500222&enforcement_id=6232178&template=ENFORCEMENT
Action Type:	Notices

Map Key	Number of Records	Direction	Distance (mi/ft)	Elev/Diff (ft)	Site	DB
Action Date:		10/29/2014				
Received Issue Date:		10/29/2014				
Action:		Notification - Public Notice of Case Closure				
Doc Link:		http://geotracker.waterboards.ca.gov/view_documents?global_id=T0608500222&enforcement_id=6225937&template=ENFORCEMENT				
Action Type:		Other Regulatory Actions				
Action Date:		8/6/2013				
Received Issue Date:		8/6/2013				
Action:		Staff Letter				
Doc Link:		http://geotracker.waterboards.ca.gov/view_documents?global_id=T0608500222&enforcement_id=6170606&template=ENFORCEMENT				
Action Type:		Response Requested - Other				
Action Date:		8/6/2013				
Received Issue Date:		8/6/2013				
Action:		Correspondence				
Doc Link:		http://geotracker.waterboards.ca.gov/view_documents_all?global_id=T0608500222&doc_id=5880733				
Action Type:		Response Requested - Other				
Action Date:		7/5/2013				
Received Issue Date:		6/27/2013				
Action:		Other Report / Document				
Doc Link:		http://geotracker.waterboards.ca.gov/view_documents_all?global_id=T0608500222&doc_id=5771563				
Action Type:		Response Requested - Reports				
Action Date:		6/26/2013				
Received Issue Date:		6/26/2013				
Action:		Monitoring Report - Quarterly				
Doc Link:		http://geotracker.waterboards.ca.gov/view_documents_all?global_id=T0608500222&doc_id=5896527				
Action Type:		Other Regulatory Actions				
Action Date:		5/24/2013				
Received Issue Date:		5/24/2013				
Action:		Staff Letter				
Doc Link:		http://geotracker.waterboards.ca.gov/view_documents?global_id=T0608500222&enforcement_id=6160108&template=ENFORCEMENT				
Action Type:		Response Requested - Other				
Action Date:		3/25/2013				
Received Issue Date:		3/25/2013				
Action:		Other Report / Document				
Doc Link:		http://geotracker.waterboards.ca.gov/view_documents_all?global_id=T0608500222&doc_id=5896526				
Action Type:		Response Requested - Reports				
Action Date:		3/22/2013				
Received Issue Date:		3/26/2013				
Action:		Site Assessment Report				
Doc Link:		http://geotracker.waterboards.ca.gov/view_documents_all?global_id=T0608500222&doc_id=5757708				
Action Type:		Other Regulatory Actions				
Action Date:		11/20/2012				
Received Issue Date:		11/20/2012				
Action:		Staff Letter				
Doc Link:		http://geotracker.waterboards.ca.gov/view_documents?global_id=T0608500222&enforcement_id=6143208&template=ENFORCEMENT				
Action Type:		Response Requested - Workplans				
Action Date:		11/1/2012				
Received Issue Date:		11/1/2012				
Action:		Other Workplan				
Doc Link:		http://geotracker.waterboards.ca.gov/view_documents_all?global_id=T0608500222&doc_id=5930095				
Action Type:		Response Requested - Workplans				
Action Date:		9/21/2012				
Received Issue Date:		11/1/2012				
Action:		Other Workplan - Regulator Responded				
Doc Link:		http://geotracker.waterboards.ca.gov/view_documents_all?global_id=T0608500222&doc_id=5742507				

Map Key	Number of Records	Direction	Distance (mi/ft)	Elev/Diff (ft)	Site	DB
Action Type:		Other Regulatory Actions				
Action Date:		7/19/2012				
Received Issue Date:		7/19/2012				
Action:		Staff Letter				
Doc Link:		http://geotracker.waterboards.ca.gov/view_documents?global_id=T0608500222&enforcement_id=6130579&template=ENFORCEMENT				
Action Type:		Response Requested - Reports				
Action Date:		7/31/2010				
Received Issue Date:		7/28/2010				
Action:		Monitoring Report - Quarterly				
Doc Link:		http://geotracker.waterboards.ca.gov/view_documents_all?global_id=T0608500222&doc_id=5642345				
Action Type:		Response Requested - Reports				
Action Date:		4/30/2010				
Received Issue Date:		4/26/2010				
Action:		Monitoring Report - Quarterly				
Doc Link:		http://geotracker.waterboards.ca.gov/view_documents_all?global_id=T0608500222&doc_id=5642343				
Action Type:		Response Requested - Reports				
Action Date:		1/31/2010				
Received Issue Date:		2/3/2010				
Action:		Monitoring Report - Quarterly				
Doc Link:		http://geotracker.waterboards.ca.gov/view_documents_all?global_id=T0608500222&doc_id=5642342				
Action Type:		Response Requested - Reports				
Action Date:		11/19/2009				
Received Issue Date:		11/19/2009				
Action:		Remedial Progress Report				
Doc Link:		http://geotracker.waterboards.ca.gov/view_documents_all?global_id=T0608500222&doc_id=5896508				
Action Type:		Response Requested - Reports				
Action Date:		10/31/2009				
Received Issue Date:		11/19/2009				
Action:		Monitoring Report - Quarterly				
Doc Link:						
Action Type:		Other Regulatory Actions				
Action Date:		6/15/2009				
Received Issue Date:		6/15/2009				
Action:		Staff Letter - #9002516				
Doc Link:		http://geotracker.waterboards.ca.gov/view_documents?global_id=T0608500222&enforcement_id=6017051&template=ENFORCEMENT				
Action Type:		Response Requested - Reports				
Action Date:		5/31/2007				
Received Issue Date:		5/31/2007				
Action:		Well Destruction Report				
Doc Link:		http://geotracker.waterboards.ca.gov/view_documents_all?global_id=T0608500222&doc_id=5880711				
Action Type:		Response Requested - Reports				
Action Date:		1/12/2007				
Received Issue Date:		1/12/2007				
Action:		Well Installation Report				
Doc Link:		http://geotracker.waterboards.ca.gov/view_documents_all?global_id=T0608500222&doc_id=5880713				
Action Type:		Response Requested - Workplans				
Action Date:		6/30/2006				
Received Issue Date:		6/30/2006				
Action:		Other Workplan				
Doc Link:		http://geotracker.waterboards.ca.gov/view_documents_all?global_id=T0608500222&doc_id=5896515				
Action Type:		Response Requested - Reports				
Action Date:		4/12/2005				
Received Issue Date:		4/12/2005				
Action:		NPDES / WDR Reports				
Doc Link:		http://geotracker.waterboards.ca.gov/view_documents_all?global_id=T0608500222&doc_id=5880723				
Action Type:		Response Requested - Reports				

Map Key	Number of Records	Direction	Distance (mi/ft)	Elev/Diff (ft)	Site	DB
Action Date:		10/31/2004				
Received Issue Date:		11/10/2004				
Action:		Monitoring Report - Quarterly				
Doc Link:						
Action Type:		Response Requested - Reports				
Action Date:		7/31/2004				
Received Issue Date:		8/16/2004				
Action:		Monitoring Report - Quarterly				
Doc Link:						
Action Type:		Response Requested - Other				
Action Date:		7/30/2004				
Received Issue Date:		7/30/2004				
Action:		Correspondence				
Doc Link:		http://geotracker.waterboards.ca.gov/view_documents_all?global_id=T0608500222&doc_id=5880719				
Action Type:		Response Requested - Reports				
Action Date:		4/30/2004				
Received Issue Date:		5/28/2004				
Action:		Monitoring Report - Quarterly				
Doc Link:						
Action Type:		Response Requested - Other				
Action Date:		3/1/2004				
Received Issue Date:		3/1/2004				
Action:		Other Report / Document				
Doc Link:						
Action Type:		Response Requested - Other				
Action Date:		2/1/2004				
Received Issue Date:		2/1/2004				
Action:		Other Report / Document				
Doc Link:						
Action Type:		Response Requested - Other				
Action Date:		1/31/2004				
Received Issue Date:		1/31/2004				
Action:		Other Report / Document				
Doc Link:		http://geotracker.waterboards.ca.gov/view_documents_all?global_id=T0608500222&doc_id=5896525				
Action Type:		Response Requested - Reports				
Action Date:		1/31/2004				
Received Issue Date:		11/24/2003				
Action:		Monitoring Report - Quarterly				
Doc Link:						
Action Type:		Response Requested - Other				
Action Date:		1/1/2004				
Received Issue Date:		1/15/2004				
Action:		Other Report / Document				
Doc Link:						
Action Type:		Response Requested - Other				
Action Date:		12/1/2003				
Received Issue Date:		12/1/2003				
Action:		Other Report / Document				
Doc Link:						
Action Type:		Response Requested - Other				
Action Date:		11/1/2003				
Received Issue Date:		11/4/2003				
Action:		Other Report / Document				
Doc Link:						
Action Type:		Other Regulatory Actions				
Action Date:		11/1/2003				
Received Issue Date:		11/1/2003				
Action:		Staff Letter - #42887				

<i>Map Key</i>	<i>Number of Records</i>	<i>Direction</i>	<i>Distance (mi/ft)</i>	<i>Elev/Diff (ft)</i>	<i>Site</i>	<i>DB</i>
Doc Link:						
Action Type:		Response Requested - Reports				
Action Date:		10/31/2003				
Received Issue Date:		10/2/2003				
Action:		Monitoring Report - Quarterly				
Doc Link:						
Action Type:		Response Requested - Workplans				
Action Date:		10/31/2003				
Received Issue Date:		10/31/2003				
Action:		Other Workplan				
Doc Link:		http://geotracker.waterboards.ca.gov/view_documents_all?global_id=T0608500222&doc_id=5896516				
Action Type:		Response Requested - Other				
Action Date:		10/17/2003				
Received Issue Date:		10/17/2003				
Action:		Verbal Communication				
Doc Link:		http://geotracker.waterboards.ca.gov/view_documents_all?global_id=T0608500222&doc_id=5880722				
Action Type:		Other Regulatory Actions				
Action Date:		10/17/2003				
Received Issue Date:		10/17/2003				
Action:		Staff Letter - #42711				
Doc Link:						
Action Type:		Response Requested - Reports				
Action Date:		9/23/2003				
Received Issue Date:		9/23/2003				
Action:		Soil and Water Investigation Report				
Doc Link:		http://geotracker.waterboards.ca.gov/view_documents_all?global_id=T0608500222&doc_id=5896507				
Action Type:		Response Requested - Reports				
Action Date:		7/31/2003				
Received Issue Date:		8/22/2003				
Action:		Monitoring Report - Quarterly				
Doc Link:						
Action Type:		Response Requested - Reports				
Action Date:		4/30/2003				
Received Issue Date:		5/7/2003				
Action:		Monitoring Report - Quarterly				
Doc Link:						
Action Type:		Other Regulatory Actions				
Action Date:		2/1/2003				
Received Issue Date:		2/1/2003				
Action:		Staff Letter - #41288				
Doc Link:						
Action Type:		Response Requested - Reports				
Action Date:		1/31/2003				
Received Issue Date:		1/31/2003				
Action:		CAP/RAP - Other Report				
Doc Link:		http://geotracker.waterboards.ca.gov/view_documents_all?global_id=T0608500222&doc_id=5880729				
Action Type:		Response Requested - Reports				
Action Date:		1/31/2003				
Received Issue Date:		2/7/2003				
Action:		Monitoring Report - Quarterly				
Doc Link:						
Action Type:		Cleanup Action				
Action Date:		1/31/2003				
Received Issue Date:						
Action:		Soil Vapor Extraction (SVE)				
Doc Link:						
Action Type:		Enforcement/Orders				

Map Key	Number of Records	Direction	Distance (mi/ft)	Elev/Diff (ft)	Site	DB
Action Date:		1/6/2003				
Received Issue Date:		1/6/2003				
Action:		Warning Letter - #40655				
Doc Link:						
Action Type:		Response Requested - Reports				
Action Date:		10/31/2002				
Received Issue Date:		12/2/2002				
Action:		Monitoring Report - Quarterly				
Doc Link:						
Action Type:		Response Requested - Reports				
Action Date:		7/31/2002				
Received Issue Date:		9/6/2002				
Action:		Monitoring Report - Quarterly				
Doc Link:						
Action Type:		Response Requested - Reports				
Action Date:		4/30/2002				
Received Issue Date:		7/23/2002				
Action:		Monitoring Report - Quarterly				
Doc Link:						
Action Type:		Other Regulatory Actions				
Action Date:		3/19/2002				
Received Issue Date:		3/19/2002				
Action:		Staff Letter - #40652				
Doc Link:						
Action Type:		Enforcement/Orders				
Action Date:		3/5/2002				
Received Issue Date:		3/5/2002				
Action:		Warning Letter - #19890				
Doc Link:						
Action Type:		Response Requested - Other				
Action Date:		2/20/2002				
Received Issue Date:		2/20/2002				
Action:		Unauthorized Release Form				
Doc Link:		http://geotracker.waterboards.ca.gov/view_documents_all?global_id=T0608500222&doc_id=5880717				
Action Type:		Response Requested - Other				
Action Date:		1/21/2002				
Received Issue Date:		1/21/2002				
Action:		Other Report / Document				
Doc Link:		http://geotracker.waterboards.ca.gov/view_documents_all?global_id=T0608500222&doc_id=5880728				
Action Type:		Response Requested - Reports				
Action Date:		1/21/2002				
Received Issue Date:		1/21/2002				
Action:		Tank Removal Report / UST Sampling Report				
Doc Link:		http://geotracker.waterboards.ca.gov/view_documents_all?global_id=T0608500222&doc_id=5880716				
Action Type:		Other Regulatory Actions				
Action Date:		1/1/2002				
Received Issue Date:		1/1/2002				
Action:		Staff Letter - #38288				
Doc Link:						
Action Type:		Response Requested - Other				
Action Date:		11/7/2001				
Received Issue Date:		11/7/2001				
Action:		Correspondence				
Doc Link:		http://geotracker.waterboards.ca.gov/view_documents_all?global_id=T0608500222&doc_id=5880732				
Action Type:		Response Requested - Workplans				
Action Date:		9/13/2001				
Received Issue Date:		1/24/2002				
Action:		Soil and Water Investigation Workplan				

Map Key	Number of Records	Direction	Distance (mi/ft)	Elev/Diff (ft)	Site	DB
Doc Link:						
Action Type:		Enforcement/Orders				
Action Date:		8/24/2001				
Received Issue Date:		8/24/2001				
Action:		Warning Letter - #19889				
Doc Link:						
Action Type:		Response Requested - Workplans				
Action Date:		8/17/2001				
Received Issue Date:		8/17/2001				
Action:		Soil and Water Investigation Workplan				
Doc Link: http://geotracker.waterboards.ca.gov/view_documents_all?global_id=T0608500222&doc_id=5896517						
Action Type:		Response Requested - Reports				
Action Date:		7/30/2001				
Received Issue Date:		8/30/2001				
Action:		Monitoring Report - Quarterly				
Doc Link:						
Action Type:		Other Regulatory Actions				
Action Date:		7/30/2001				
Received Issue Date:		7/30/2001				
Action:		Staff Letter - #19879				
Doc Link:						
Action Type:		Response Requested - Workplans				
Action Date:		6/21/2001				
Received Issue Date:		8/20/2001				
Action:		Soil and Water Investigation Workplan				
Doc Link:						
Action Type:		Other Regulatory Actions				
Action Date:		5/30/2001				
Received Issue Date:		5/30/2001				
Action:		Staff Letter - #19881				
Doc Link:						
Action Type:		Other Regulatory Actions				
Action Date:		5/7/2001				
Received Issue Date:		5/7/2001				
Action:		Staff Letter - #19877				
Doc Link:						
Action Type:		Response Requested - Reports				
Action Date:		4/30/2001				
Received Issue Date:		5/8/2001				
Action:		Monitoring Report - Quarterly				
Doc Link:						
Action Type:		Response Requested - Other				
Action Date:		4/13/2001				
Received Issue Date:		4/13/2001				
Action:		Other Report / Document				
Doc Link:						
Action Type:		Response Requested - Other				
Action Date:		4/10/2001				
Received Issue Date:		4/10/2001				
Action:		Other Report / Document				
Doc Link: http://geotracker.waterboards.ca.gov/view_documents_all?global_id=T0608500222&doc_id=5880734						
Action Type:		Other Regulatory Actions				
Action Date:		4/10/2001				
Received Issue Date:		4/10/2001				
Action:		Staff Letter - #19873				
Doc Link:						
Action Type:		Response Requested - Reports				

Map Key	Number of Records	Direction	Distance (mi/ft)	Elev/Diff (ft)	Site	DB
Action Date:		1/31/2001				
Received Issue Date:		3/7/2001				
Action:		Monitoring Report - Quarterly				
Doc Link:						
Action Type:		Response Requested - Reports				
Action Date:		1/12/2001				
Received Issue Date:		1/20/2001				
Action:		Soil and Water Investigation Report				
Doc Link:						
Action Type:		Response Requested - Reports				
Action Date:		10/31/2000				
Received Issue Date:		11/27/2000				
Action:		Monitoring Report - Quarterly				
Doc Link:						
Action Type:		Other Regulatory Actions				
Action Date:		10/14/2000				
Received Issue Date:		10/14/2000				
Action:		Staff Letter - #19865				
Doc Link:						
Action Type:		Response Requested - Reports				
Action Date:		7/31/2000				
Received Issue Date:		8/8/2000				
Action:		Monitoring Report - Quarterly				
Doc Link:						
Action Type:		Other Regulatory Actions				
Action Date:		6/16/2000				
Received Issue Date:		6/16/2000				
Action:		Staff Letter - #19867				
Doc Link:						
Action Type:		Response Requested - Reports				
Action Date:		2/28/2000				
Received Issue Date:		1/20/2001				
Action:		Soil and Water Investigation Report				
Doc Link:						
Action Type:		Response Requested - Reports				
Action Date:		2/17/2000				
Received Issue Date:		2/17/2000				
Action:		Monitoring Report - Quarterly				
Doc Link:		http://geotracker.waterboards.ca.gov/view_documents_all?global_id=T0608500222&doc_id=5896528				
Action Type:		Other Regulatory Actions				
Action Date:		11/30/1999				
Received Issue Date:		11/30/1999				
Action:		Staff Letter - #19863				
Doc Link:						
Action Type:		Response Requested - Workplans				
Action Date:		7/30/1999				
Received Issue Date:		7/30/1999				
Action:		Soil and Water Investigation Workplan				
Doc Link:		http://geotracker.waterboards.ca.gov/view_documents_all?global_id=T0608500222&doc_id=5896518				
Action Type:		Response Requested - Workplans				
Action Date:		6/30/1998				
Received Issue Date:		6/30/1998				
Action:		Other Workplan				
Doc Link:		http://geotracker.waterboards.ca.gov/view_documents_all?global_id=T0608500222&doc_id=5896519				
Action Type:		Response Requested - Reports				
Action Date:		1/15/1998				
Received Issue Date:		1/2/1998				
Action:		Monitoring Report - Quarterly				

<i>Map Key</i>	<i>Number of Records</i>	<i>Direction</i>	<i>Distance (mi/ft)</i>	<i>Elev/Diff (ft)</i>	<i>Site</i>	<i>DB</i>
Doc Link:						
Action Type:		Response Requested - Reports				
Action Date:		10/15/1997				
Received Issue Date:		9/30/1997				
Action:		Monitoring Report - Quarterly				
Doc Link:						
Action Type:		Response Requested - Reports				
Action Date:		7/15/1997				
Received Issue Date:		7/22/1997				
Action:		Monitoring Report - Quarterly				
Doc Link:						
Action Type:		Response Requested - Reports				
Action Date:		4/15/1997				
Received Issue Date:		5/15/1997				
Action:		Monitoring Report - Quarterly				
Doc Link:						
Action Type:		Response Requested - Reports				
Action Date:		1/15/1997				
Received Issue Date:		2/7/1997				
Action:		Monitoring Report - Quarterly				
Doc Link:						
Action Type:		Response Requested - Reports				
Action Date:		10/15/1996				
Received Issue Date:		11/15/1996				
Action:		Monitoring Report - Quarterly				
Doc Link:						
Action Type:		Response Requested - Reports				
Action Date:		7/15/1996				
Received Issue Date:		8/19/1996				
Action:		Monitoring Report - Quarterly				
Doc Link:						
Action Type:		Other Regulatory Actions				
Action Date:		5/31/1996				
Received Issue Date:		5/31/1996				
Action:		Staff Letter - #19840				
Doc Link:						
Action Type:		Response Requested - Workplans				
Action Date:		3/25/1996				
Received Issue Date:		3/25/1996				
Action:		Other Workplan				
Doc Link:		http://geotracker.waterboards.ca.gov/view_documents_all?global_id=T0608500222&doc_id=5896520				
Action Type:		Response Requested - Reports				
Action Date:		1/15/1996				
Received Issue Date:		2/7/1996				
Action:		Remedial Progress Report				
Doc Link:						
Action Type:		Response Requested - Other				
Action Date:		12/31/1995				
Received Issue Date:		12/31/1995				
Action:		Other Report / Document				
Doc Link:		http://geotracker.waterboards.ca.gov/view_documents_all?global_id=T0608500222&doc_id=5880720				
Action Type:		Other Regulatory Actions				
Action Date:		12/1/1995				
Received Issue Date:		12/1/1995				
Action:		Staff Letter - #19834				
Doc Link:						
Action Type:		Response Requested - Reports				

Map Key	Number of Records	Direction	Distance (mi/ft)	Elev/Diff (ft)	Site	DB
Action Date:		10/15/1995				
Received Issue Date:		1/11/1996				
Action:		Monitoring Report - Quarterly				
Doc Link:						
Action Type:		Response Requested - Reports				
Action Date:		7/15/1995				
Received Issue Date:		10/18/1995				
Action:		Monitoring Report - Quarterly				
Doc Link:						
Action Type:		Other Regulatory Actions				
Action Date:		5/31/1995				
Received Issue Date:		5/31/1995				
Action:		Staff Letter - #19829				
Doc Link:						
Action Type:		Response Requested - Workplans				
Action Date:		3/15/1995				
Received Issue Date:		3/15/1995				
Action:		Other Workplan				
Doc Link:		http://geotracker.waterboards.ca.gov/view_documents_all?global_id=T0608500222&doc_id=5896521				
Action Type:		Response Requested - Other				
Action Date:		4/15/1993				
Received Issue Date:		4/15/1993				
Action:		Correspondence				
Doc Link:		http://geotracker.waterboards.ca.gov/view_documents_all?global_id=T0608500222&doc_id=5880730				
Action Type:		Enforcement/Orders				
Action Date:		6/8/1992				
Received Issue Date:		6/8/1992				
Action:		Notice of Violation - #39393				
Doc Link:						
Action Type:		Response Requested - Workplans				
Action Date:		4/1/1992				
Received Issue Date:		4/1/1992				
Action:		Other Workplan				
Doc Link:		http://geotracker.waterboards.ca.gov/view_documents_all?global_id=T0608500222&doc_id=5896522				
Action Type:		Cleanup Action				
Action Date:		3/19/1991				
Received Issue Date:						
Action:		Excavation				
Doc Link:						
Action Type:		Cleanup Action				
Action Date:		3/19/1991				
Received Issue Date:						
Action:		Soil Vapor Extraction (SVE)				
Doc Link:						
Action Type:		Response Requested - Other				
Action Date:		9/28/1990				
Received Issue Date:		9/28/1990				
Action:		Other Report / Document				
Doc Link:		http://geotracker.waterboards.ca.gov/view_documents_all?global_id=T0608500222&doc_id=5880724				
Action Type:		Response Requested - Other				
Action Date:		9/28/1990				
Received Issue Date:		9/28/1990				
Action:		Other Report / Document				
Doc Link:		http://geotracker.waterboards.ca.gov/view_documents_all?global_id=T0608500222&doc_id=5880726				
Action Type:		Response Requested - Workplans				
Action Date:		5/14/1990				
Received Issue Date:		5/14/1990				
Action:		Other Workplan				

Map Key	Number of Records	Direction	Distance (mi/ft)	Elev/Diff (ft)	Site	DB
Doc Link:					http://geotracker.waterboards.ca.gov/view_documents_all?global_id=T0608500222&doc_id=5896523	
Action Type:					Response Requested - Other	
Action Date:					3/13/1990	
Received Issue Date:					3/13/1990	
Action:					Other Report / Document	
Doc Link:					http://geotracker.waterboards.ca.gov/view_documents_all?global_id=T0608500222&doc_id=5880727	
Action Type:					Response Requested - Workplans	
Action Date:					12/11/1989	
Received Issue Date:					12/11/1989	
Action:					Other Workplan	
Doc Link:					http://geotracker.waterboards.ca.gov/view_documents_all?global_id=T0608500222&doc_id=5896524	
Action Type:					Response Requested - Reports	
Action Date:					1/25/1989	
Received Issue Date:					1/25/1989	
Action:					Preliminary Site Assessment Report	
Doc Link:					http://geotracker.waterboards.ca.gov/view_documents_all?global_id=T0608500222&doc_id=5880721	
Action Type:					Leak Action	
Action Date:					12/18/1985	
Received Issue Date:						
Action:					Leak Reported	
Doc Link:						
Action Type:					Leak Action	
Action Date:					12/18/1985	
Received Issue Date:						
Action:					Leak Discovery	
Doc Link:						

LUST Cleanup Sites from GeoTracker Search - Site Maps(as of Jan 18, 2019)

Title:	GEO_BORE (MW-8)
Link:	http://geotracker.waterboards.ca.gov/esi/uploads/geo_bore/4370298087/T0608500222.pdf
Size :	123 KB
Submitted By:	BRIAN KELLEHER (AUTH_RP)
Submitted:	10/10/2005*
Title:	GEO_BORE (VW-2)
Link:	http://geotracker.waterboards.ca.gov/esi/uploads/geo_bore/2222196817/T0608500222.pdf
Size :	94 KB
Submitted By:	BRIAN KELLEHER (AUTH_RP)
Submitted:	10/10/2005*
Title:	GEO_BORE (MW-7)
Link:	http://geotracker.waterboards.ca.gov/esi/uploads/geo_bore/4734298527/T0608500222.pdf
Size :	125 KB
Submitted By:	BRIAN KELLEHER (AUTH_RP)
Submitted:	10/10/2005*
Title:	GEO_BORE (MW-10)
Link:	http://geotracker.waterboards.ca.gov/esi/uploads/geo_bore/9873585343/T0608500222.pdf
Size :	183 KB
Submitted By:	BRIAN KELLEHER (AUTH_RP)
Submitted:	10/10/2005*
Title:	GEO_BORE (VW-6)
Link:	http://geotracker.waterboards.ca.gov/esi/uploads/geo_bore/2647916495/T0608500222.pdf
Size :	177 KB
Submitted By:	BRIAN KELLEHER (AUTH_RP)
Submitted:	10/10/2005*
Title:	GEO_BORE (MW-12)
Link:	http://geotracker.waterboards.ca.gov/esi/uploads/geo_bore/6089207291/T0608500222.pdf
Size :	154 KB
Submitted By:	BRIAN KELLEHER (AUTH_RP)

<i>Map Key</i>	<i>Number of Records</i>	<i>Direction</i>	<i>Distance (mi/ft)</i>	<i>Elev/Diff (ft)</i>	<i>Site</i>	<i>DB</i>
Submitted:		10/10/2005*				
Title:		GEO_BORE (VW-3)				
Link:		http://geotracker.waterboards.ca.gov/esi/uploads/geo_bore/6536939859/T0608500222.pdf				
Size :		102 KB				
Submitted By:		BRIAN KELLEHER (AUTH_RP)				
Submitted:		10/10/2005*				
Title:		GEO_BORE (CB-3)				
Link:		http://geotracker.waterboards.ca.gov/esi/uploads/geo_bore/4127774894/T0608500222.pdf				
Size :		170 KB				
Submitted By:		BRIAN KELLEHER (AUTH_RP)				
Submitted:		10/10/2005*				
Title:		GEO_BORE (MW-9)				
Link:		http://geotracker.waterboards.ca.gov/esi/uploads/geo_bore/4786915421/T0608500222.pdf				
Size :		119 KB				
Submitted By:		BRIAN KELLEHER (AUTH_RP)				
Submitted:		10/10/2005*				
Title:		GEO_BORE (MW-13)				
Link:		http://geotracker.waterboards.ca.gov/esi/uploads/geo_bore/6649627506/T0608500222.pdf				
Size :		118 KB				
Submitted By:		BRIAN KELLEHER (AUTH_RP)				
Submitted:		10/10/2005*				
Title:		GEO_BORE (VW-4)				
Link:		http://geotracker.waterboards.ca.gov/esi/uploads/geo_bore/9448806583/T0608500222.pdf				
Size :		120 KB				
Submitted By:		BRIAN KELLEHER (AUTH_RP)				
Submitted:		10/10/2005*				
Title:		GEO_BORE (SW-1)				
Link:		http://geotracker.waterboards.ca.gov/esi/uploads/geo_bore/6495328605/T0608500222.pdf				
Size :		111 KB				
Submitted By:		BRIAN KELLEHER (AUTH_RP)				
Submitted:		10/10/2005*				
Title:		GEO_BORE (MW-11)				
Link:		http://geotracker.waterboards.ca.gov/esi/uploads/geo_bore/1006147086/T0608500222.pdf				
Size :		177 KB				
Submitted By:		BRIAN KELLEHER (AUTH_RP)				
Submitted:		10/10/2005*				
Title:		GEO_BORE (VW-5)				
Link:		http://geotracker.waterboards.ca.gov/esi/uploads/geo_bore/3054096817/T0608500222.pdf				
Size :		216 KB				
Submitted By:		BRIAN KELLEHER (AUTH_RP)				
Submitted:		10/10/2005*				
Title:		GEO_BORE (VW-9)				
Link:		http://geotracker.waterboards.ca.gov/esi/uploads/geo_bore/3647123038/T0608500222.pdf				
Size :		77 KB				
Submitted By:		BRIAN KELLEHER (AUTH_RP)				
Submitted:		10/10/2005*				
Title:		GEO_BORE (CB-2)				
Link:		http://geotracker.waterboards.ca.gov/esi/uploads/geo_bore/4521085441/T0608500222.pdf				
Size :		130 KB				
Submitted By:		BRIAN KELLEHER (AUTH_RP)				
Submitted:		10/10/2005*				
Title:		GEO_MAP				
Link:		http://geotracker.waterboards.ca.gov/esi/uploads/geo_map/6431333243/T0608500222.pdf				
Size :		78 KB				
Submitted By:		BRIAN KELLEHER (AUTH_RP)				
Submitted:		11/25/2002				

Map Key	Number of Records	Direction	Distance (mi/ft)	Elev/Diff (ft)	Site	DB
<u>LUST Cleanup Sites from GeoTracker Search - Documents(as of Jan 18, 2019)</u>						
Document Type:	Site Documents			Size :		
Document Date:	11/6/2015			Submitted By:	CANDACE GARCIA (REGULATOR)	
Type:	CLOSURE/NO FURTHER ACTION LETTER			Submitted:		
Title:	UNKNOWN					
Title Link:	http://geotracker.waterboards.ca.gov/view_documents?global_id=T0608500222&enforcement_id=6266998					
Document Type:	Site Documents			Size :	15,699 KB	
Document Date:	10/20/2015			Submitted By:	GARY BARKER (AUTH_RP)	
Type:	WELL DESTRUCTION REPORT			Submitted:		
Title:	WELL DESTRUCTION RPT-10-20-15					
Title Link:	http://geotracker.waterboards.ca.gov/esi/uploads/geo_report/8966951489/T0608500222.PDF					
Document Type:	Site Documents			Size :		
Document Date:	7/8/2015			Submitted By:	AARON COSTA (REGULATOR)	
Type:	STAFF LETTER			Submitted:		
Title:	EXTENSION APPROVAL - 2ND REQUEST					
Title Link:	http://geotracker.waterboards.ca.gov/view_documents?global_id=T0608500222&enforcement_id=6251783					
Document Type:	Site Documents			Size :		
Document Date:	3/12/2015			Submitted By:	AARON COSTA (REGULATOR)	
Type:	STAFF LETTER			Submitted:		
Title:	EXTENSION APPROVAL					
Title Link:	http://geotracker.waterboards.ca.gov/view_documents?global_id=T0608500222&enforcement_id=6238515					
Document Type:	Site Documents			Size :		
Document Date:	1/5/2015			Submitted By:	CHRIS WIDMANN (REGULATOR)	
Type:	STAFF LETTER			Submitted:		
Title:	WELL DESTRUCTION DIRECTIVE					
Title Link:	http://geotracker.waterboards.ca.gov/view_documents?global_id=T0608500222&enforcement_id=6232178					
Document Type:	Site Documents			Size :		
Document Date:	10/29/2014			Submitted By:	CHRIS WIDMANN (REGULATOR)	
Type:	NOTIFICATION - PUBLIC NOTICE OF CASE CLOSURE			Submitted:		
Title:	COMMENT PERIOD ENDS 12/29/2014					
Title Link:	http://geotracker.waterboards.ca.gov/view_documents?global_id=T0608500222&enforcement_id=6225937					
Document Type:	Site Documents			Size :		
Document Date:	8/6/2013			Submitted By:	CANDACE GARCIA (REGULATOR)	
Type:	CORRESPONDENCE			Submitted:		
Title:	CORRESPONDENCE FILE FROM LUSTOP 3/19/2002- 8/6/2013					
Title Link:	http://geotracker.waterboards.ca.gov/view_documents?global_id=T0608500222&document_id=5880733					
Document Type:	Site Documents			Size :		
Document Date:	8/6/2013			Submitted By:	CHRIS WIDMANN (REGULATOR)	
Type:	STAFF LETTER			Submitted:		
Title:	NFA LETTER					
Title Link:	http://geotracker.waterboards.ca.gov/view_documents?global_id=T0608500222&enforcement_id=6170606					
Document Type:	Monitoring Reports			Size :	12,441 KB	
Document Date:	6/26/2013*			Submitted By:	GARY BARKER (AUTH_RP)	
Type:	MONITORING REPORT - QUARTERLY			Submitted:		
Title:	34057-QMR-2Q13					
Title Link:	http://geotracker.waterboards.ca.gov/esi/uploads/geo_report/6614366650/T0608500222.PDF					
Document Type:	Monitoring Reports			Size :	1,109 KB	
Document Date:	6/26/2013			Submitted By:	MICHAEL SCHUSTER (REGULATOR)	
Type:	MONITORING REPORT - QUARTERLY			Submitted:		
Title:	QUARTERLY GROUNDWATER REPORT 8/3/2000 - 6/26/2013 -					
Title Link:	http://geotracker.waterboards.ca.gov/regulators/deliverable_documents/7831088006/GWM%5FR%5F1998%2D10%2D14%2Epdf					
Document Type:	Monitoring Reports			Size :	6,037 KB	
Document Date:	6/26/2013			Submitted By:	CANDACE GARCIA (REGULATOR)	
Type:	MONITORING REPORT - QUARTERLY			Submitted:		
Title:	QUARTERLY GROUNDWATER REPORT 8/3/2000 - 6/26/2013 -					
Title Link:	http://geotracker.waterboards.ca.gov/regulators/deliverable_documents/8045914173/GWM%5FR%5F2006%2D10					

Map Key	Number of Records	Direction	Distance (mi/ft)	Elev/Diff (ft)	Site	DB
						%2D26%2Epdf
Document Type:	Monitoring Reports			Size :	1,276 KB	
Document Date:	6/26/2013			Submitted By:	MICHAEL SCHUSTER (REGULATOR)	
Type:	MONITORING REPORT - QUARTERLY			Submitted:		
Title:	QUARTERLY GROUNDWATER REPORT 8/3/2000 - 6/26/2013 -					
Title Link:	http://geotracker.waterboards.ca.gov/regulators/deliverable_documents/7831088006/GWM%5FR%5F1997%2D05%2D12%2Epdf					
Document Type:	Monitoring Reports			Size :	13,156 KB	
Document Date:	6/26/2013			Submitted By:	CANDACE GARCIA (REGULATOR)	
Type:	MONITORING REPORT - QUARTERLY			Submitted:		
Title:	QUARTERLY GROUNDWATER REPORT 8/3/2000 - 6/26/2013 -					
Title Link:	http://geotracker.waterboards.ca.gov/regulators/deliverable_documents/8045914173/GWM%5FR%5F2008%2D02%2D07%2Epdf					
Document Type:	Monitoring Reports			Size :	8,541 KB	
Document Date:	6/26/2013			Submitted By:	CANDACE GARCIA (REGULATOR)	
Type:	MONITORING REPORT - QUARTERLY			Submitted:		
Title:	QUARTERLY GROUNDWATER REPORT 8/3/2000 - 6/26/2013 -					
Title Link:	http://geotracker.waterboards.ca.gov/regulators/deliverable_documents/8045914173/GWM%5FR%5F2010%2D04%2D26%2Epdf					
Document Type:	Monitoring Reports			Size :	11,174 KB	
Document Date:	6/26/2013			Submitted By:	CANDACE GARCIA (REGULATOR)	
Type:	MONITORING REPORT - QUARTERLY			Submitted:		
Title:	QUARTERLY GROUNDWATER REPORT 8/3/2000 - 6/26/2013 -					
Title Link:	http://geotracker.waterboards.ca.gov/regulators/deliverable_documents/8045914173/GWM%5FR%5F2010%2D10%2D26%2Epdf					
Document Type:	Monitoring Reports			Size :	9,473 KB	
Document Date:	6/26/2013			Submitted By:	MICHAEL SCHUSTER (REGULATOR)	
Type:	MONITORING REPORT - QUARTERLY			Submitted:		
Title:	QUARTERLY GROUNDWATER REPORT 8/3/2000 - 6/26/2013 -					
Title Link:	http://geotracker.waterboards.ca.gov/regulators/deliverable_documents/7831088006/GWM%5FR%5F2009%2D04%2D28%2Epdf					
Document Type:	Monitoring Reports			Size :	12,243 KB	
Document Date:	6/26/2013			Submitted By:	CANDACE GARCIA (REGULATOR)	
Type:	MONITORING REPORT - QUARTERLY			Submitted:		
Title:	QUARTERLY GROUNDWATER REPORT 8/3/2000 - 6/26/2013 -					
Title Link:	http://geotracker.waterboards.ca.gov/regulators/deliverable_documents/8045914173/GWM%5FR%5F2011%2D07%2D21%2Epdf					
Document Type:	Monitoring Reports			Size :	1,144 KB	
Document Date:	6/26/2013			Submitted By:	CANDACE GARCIA (REGULATOR)	
Type:	MONITORING REPORT - QUARTERLY			Submitted:		
Title:	QUARTERLY GROUNDWATER REPORT 8/3/2000 - 6/26/2013 -					
Title Link:	http://geotracker.waterboards.ca.gov/regulators/deliverable_documents/8045914173/GWM%5FR%5F2001%2D03%2D01%2Epdf					
Document Type:	Monitoring Reports			Size :	13,322 KB	
Document Date:	6/26/2013			Submitted By:	CANDACE GARCIA (REGULATOR)	
Type:	MONITORING REPORT - QUARTERLY			Submitted:		
Title:	QUARTERLY GROUNDWATER REPORT 8/3/2000 - 6/26/2013 -					
Title Link:	http://geotracker.waterboards.ca.gov/regulators/deliverable_documents/8045914173/GWM%5FR%5F2008%2D11%2D04%2Epdf					
Document Type:	Monitoring Reports			Size :	2,714 KB	
Document Date:	6/26/2013			Submitted By:	CANDACE GARCIA (REGULATOR)	
Type:	MONITORING REPORT - QUARTERLY			Submitted:		
Title:	QUARTERLY GROUNDWATER REPORT 8/3/2000 - 6/26/2013 -					
Title Link:	http://geotracker.waterboards.ca.gov/regulators/deliverable_documents/8045914173/GWM%5FR%5F2005%2D04%2D27%2Epdf					
Document Type:	Monitoring Reports			Size :	12,629 KB	
Document Date:	6/26/2013			Submitted By:	CANDACE GARCIA (REGULATOR)	
Type:	MONITORING REPORT - QUARTERLY			Submitted:		
Title:	QUARTERLY GROUNDWATER REPORT 8/3/2000 - 6/26/2013 -					
Title Link:	http://geotracker.waterboards.ca.gov/regulators/deliverable_documents/8045914173/GWM%5FR%5F2013%2D06					

Map Key	Number of Records	Direction	Distance (mi/ft)	Elev/Diff (ft)	Site	DB
						%2D26%2Epdf
Document Type:	Monitoring Reports			Size :	2,297 KB	
Document Date:	6/26/2013			Submitted By:	CANDACE GARCIA (REGULATOR)	
Type:	MONITORING REPORT - QUARTERLY			Submitted:		
Title:	QUARTERLY GROUNDWATER REPORT 8/3/2000 - 6/26/2013 -					
Title Link:	http://geotracker.waterboards.ca.gov/regulators/deliverable_documents/8045914173/GWM%5FR%5F2002%2D11%2D29%2Epdf					
Document Type:	Monitoring Reports			Size :	4,282 KB	
Document Date:	6/26/2013			Submitted By:	CANDACE GARCIA (REGULATOR)	
Type:	MONITORING REPORT - QUARTERLY			Submitted:		
Title:	QUARTERLY GROUNDWATER REPORT 8/3/2000 - 6/26/2013 -					
Title Link:	http://geotracker.waterboards.ca.gov/regulators/deliverable_documents/8045914173/GWM%5FR1%5F2005%2D04%2D27%2Epdf					
Document Type:	Monitoring Reports			Size :	23,950 KB	
Document Date:	6/26/2013			Submitted By:	CANDACE GARCIA (REGULATOR)	
Type:	MONITORING REPORT - QUARTERLY			Submitted:		
Title:	QUARTERLY GROUNDWATER REPORT 8/3/2000 - 6/26/2013 -					
Title Link:	http://geotracker.waterboards.ca.gov/regulators/deliverable_documents/8045914173/GWM%5FR%5F2012%2D01%2D17%2Epdf					
Document Type:	Monitoring Reports			Size :	12,076 KB	
Document Date:	6/26/2013			Submitted By:	CANDACE GARCIA (REGULATOR)	
Type:	MONITORING REPORT - QUARTERLY			Submitted:		
Title:	QUARTERLY GROUNDWATER REPORT 8/3/2000 - 6/26/2013 -					
Title Link:	http://geotracker.waterboards.ca.gov/regulators/deliverable_documents/8045914173/GWM%5FR%5F2011%2D10%2D27%2Epdf					
Document Type:	Monitoring Reports			Size :	9,255 KB	
Document Date:	6/26/2013			Submitted By:	MICHAEL SCHUSTER (REGULATOR)	
Type:	MONITORING REPORT - QUARTERLY			Submitted:		
Title:	QUARTERLY GROUNDWATER REPORT 8/3/2000 - 6/26/2013 -					
Title Link:	http://geotracker.waterboards.ca.gov/regulators/deliverable_documents/7831088006/GWM%5FR%5F2010%2D02%2D03%2Epdf					
Document Type:	Monitoring Reports			Size :	17,113 KB	
Document Date:	6/26/2013			Submitted By:	CANDACE GARCIA (REGULATOR)	
Type:	MONITORING REPORT - QUARTERLY			Submitted:		
Title:	QUARTERLY GROUNDWATER REPORT 8/3/2000 - 6/26/2013 -					
Title Link:	http://geotracker.waterboards.ca.gov/regulators/deliverable_documents/8045914173/GWM%5FR%5F2012%2D03%2D21%2Epdf					
Document Type:	Monitoring Reports			Size :	2,595 KB	
Document Date:	6/26/2013			Submitted By:	CANDACE GARCIA (REGULATOR)	
Type:	MONITORING REPORT - QUARTERLY			Submitted:		
Title:	QUARTERLY GROUNDWATER REPORT 8/3/2000 - 6/26/2013 -					
Title Link:	http://geotracker.waterboards.ca.gov/regulators/deliverable_documents/8045914173/GWM%5FR%5F2004%2D05%2D03%2Epdf					
Document Type:	Monitoring Reports			Size :	2,704 KB	
Document Date:	6/26/2013			Submitted By:	CANDACE GARCIA (REGULATOR)	
Type:	MONITORING REPORT - QUARTERLY			Submitted:		
Title:	QUARTERLY GROUNDWATER REPORT 8/3/2000 - 6/26/2013 -					
Title Link:	http://geotracker.waterboards.ca.gov/regulators/deliverable_documents/8045914173/GWM%5FR%5F2004%2D08%2D11%2Epdf					
Document Type:	Monitoring Reports			Size :	1,135 KB	
Document Date:	6/26/2013			Submitted By:	MICHAEL SCHUSTER (REGULATOR)	
Type:	MONITORING REPORT - QUARTERLY			Submitted:		
Title:	QUARTERLY GROUNDWATER REPORT 8/3/2000 - 6/26/2013 -					
Title Link:	http://geotracker.waterboards.ca.gov/regulators/deliverable_documents/7831088006/GWM%5FR%5F1998%2D07%2D28%2Epdf					
Document Type:	Monitoring Reports			Size :	1,033 KB	
Document Date:	6/26/2013			Submitted By:	MICHAEL SCHUSTER (REGULATOR)	
Type:	MONITORING REPORT - QUARTERLY			Submitted:		
Title:	QUARTERLY GROUNDWATER REPORT 8/3/2000 - 6/26/2013 -					
Title Link:	http://geotracker.waterboards.ca.gov/regulators/deliverable_documents/7831088006/GWM%5FR%5F1999%2D08					

Map Key	Number of Records	Direction	Distance (mi/ft)	Elev/Diff (ft)	Site	DB
						%2D02%2Epdf
Document Type:	Monitoring Reports			Size :	1,605 KB	
Document Date:	6/26/2013			Submitted By:	CANDACE GARCIA (REGULATOR)	
Type:	MONITORING REPORT - QUARTERLY			Submitted:		
Title:	QUARTERLY GROUNDWATER REPORT 8/3/2000 - 6/26/2013 -					
Title Link:	http://geotracker.waterboards.ca.gov/regulators/deliverable_documents/8045914173/GWM%5FR%5F2001%2D05%2D03%2Epdf					
Document Type:	Monitoring Reports			Size :	13,523 KB	
Document Date:	6/26/2013			Submitted By:	CANDACE GARCIA (REGULATOR)	
Type:	MONITORING REPORT - QUARTERLY			Submitted:		
Title:	QUARTERLY GROUNDWATER REPORT 8/3/2000 - 6/26/2013 -					
Title Link:	http://geotracker.waterboards.ca.gov/regulators/deliverable_documents/8045914173/GWM%5FR%5F2009%2D01%2D28%2Epdf					
Document Type:	Monitoring Reports			Size :	1,210 KB	
Document Date:	6/26/2013			Submitted By:	CANDACE GARCIA (REGULATOR)	
Type:	MONITORING REPORT - QUARTERLY			Submitted:		
Title:	QUARTERLY GROUNDWATER REPORT 8/3/2000 - 6/26/2013 -					
Title Link:	http://geotracker.waterboards.ca.gov/regulators/deliverable_documents/8045914173/GWM%5FR%5F2000%2D08%2D03%2Epdf					
Document Type:	Monitoring Reports			Size :	2,491 KB	
Document Date:	6/26/2013			Submitted By:	CANDACE GARCIA (REGULATOR)	
Type:	MONITORING REPORT - QUARTERLY			Submitted:		
Title:	QUARTERLY GROUNDWATER REPORT 8/3/2000 - 6/26/2013 -					
Title Link:	http://geotracker.waterboards.ca.gov/regulators/deliverable_documents/8045914173/GWM%5FR%5F2004%2D02%2D19%2Epdf					
Document Type:	Monitoring Reports			Size :	1,111 KB	
Document Date:	6/26/2013			Submitted By:	MICHAEL SCHUSTER (REGULATOR)	
Type:	MONITORING REPORT - QUARTERLY			Submitted:		
Title:	QUARTERLY GROUNDWATER REPORT 8/3/2000 - 6/26/2013 -					
Title Link:	http://geotracker.waterboards.ca.gov/regulators/deliverable_documents/7831088006/GWM%5FR%5F1999%2D02%2D09%2Epdf					
Document Type:	Monitoring Reports			Size :	6,682 KB	
Document Date:	6/26/2013			Submitted By:	CANDACE GARCIA (REGULATOR)	
Type:	MONITORING REPORT - QUARTERLY			Submitted:		
Title:	QUARTERLY GROUNDWATER REPORT 8/3/2000 - 6/26/2013 -					
Title Link:	http://geotracker.waterboards.ca.gov/regulators/deliverable_documents/8045914173/GWM%5FR%5F2007%2D04%2D21%2Epdf					
Document Type:	Monitoring Reports			Size :	11,408 KB	
Document Date:	6/26/2013			Submitted By:	CANDACE GARCIA (REGULATOR)	
Type:	MONITORING REPORT - QUARTERLY			Submitted:		
Title:	QUARTERLY GROUNDWATER REPORT 8/3/2000 - 6/26/2013 -					
Title Link:	http://geotracker.waterboards.ca.gov/regulators/deliverable_documents/8045914173/GWM%5FR%5F2006%2D01%2D18%2Epdf					
Document Type:	Monitoring Reports			Size :	14,231 KB	
Document Date:	6/26/2013			Submitted By:	MICHAEL SCHUSTER (REGULATOR)	
Type:	MONITORING REPORT - QUARTERLY			Submitted:		
Title:	QUARTERLY GROUNDWATER REPORT 8/3/2000 - 6/26/2013 -					
Title Link:	http://geotracker.waterboards.ca.gov/regulators/deliverable_documents/7831088006/GWM%5FR%5F2009%2D07%2D30%2Epdf					
Document Type:	Monitoring Reports			Size :	8,749 KB	
Document Date:	6/26/2013			Submitted By:	CANDACE GARCIA (REGULATOR)	
Type:	MONITORING REPORT - QUARTERLY			Submitted:		
Title:	QUARTERLY GROUNDWATER REPORT 8/3/2000 - 6/26/2013 -					
Title Link:	http://geotracker.waterboards.ca.gov/regulators/deliverable_documents/8045914173/GWM%5FR%5F2008%2D07%2D31%2Epdf					
Document Type:	Monitoring Reports			Size :	2,051 KB	
Document Date:	6/26/2013			Submitted By:	CANDACE GARCIA (REGULATOR)	
Type:	MONITORING REPORT - QUARTERLY			Submitted:		
Title:	QUARTERLY GROUNDWATER REPORT 8/3/2000 - 6/26/2013 -					
Title Link:	http://geotracker.waterboards.ca.gov/regulators/deliverable_documents/8045914173/GWM%5FR%5F2003%2D04					

Map Key	Number of Records	Direction	Distance (mi/ft)	Elev/Diff (ft)	Site	DB
						%2D05%2Epdf
Document Type:	Monitoring Reports			Size :	5,229 KB	
Document Date:	6/26/2013			Submitted By:	CANDACE GARCIA (REGULATOR)	
Type:	MONITORING REPORT - QUARTERLY			Submitted:		
Title:	QUARTERLY GROUNDWATER REPORT 8/3/2000 - 6/26/2013 -					
Title Link:	http://geotracker.waterboards.ca.gov/regulators/deliverable_documents/8045914173/GWM%5FR%5F2007%2D01%2D30%2Epdf					
Document Type:	Monitoring Reports			Size :	10,331 KB	
Document Date:	6/26/2013			Submitted By:	CANDACE GARCIA (REGULATOR)	
Type:	MONITORING REPORT - QUARTERLY			Submitted:		
Title:	QUARTERLY GROUNDWATER REPORT 8/3/2000 - 6/26/2013 -					
Title Link:	http://geotracker.waterboards.ca.gov/regulators/deliverable_documents/8045914173/GWM%5FR%5F2011%2D04%2D28%2Epdf					
Document Type:	Monitoring Reports			Size :	1,595 KB	
Document Date:	6/26/2013			Submitted By:	CANDACE GARCIA (REGULATOR)	
Type:	MONITORING REPORT - QUARTERLY			Submitted:		
Title:	QUARTERLY GROUNDWATER REPORT 8/3/2000 - 6/26/2013 -					
Title Link:	http://geotracker.waterboards.ca.gov/regulators/deliverable_documents/8045914173/GWM%5FR%5F2001%2D10%2D30%2Epdf					
Document Type:	Monitoring Reports			Size :	6,547 KB	
Document Date:	6/26/2013			Submitted By:	CANDACE GARCIA (REGULATOR)	
Type:	MONITORING REPORT - QUARTERLY			Submitted:		
Title:	QUARTERLY GROUNDWATER REPORT 8/3/2000 - 6/26/2013 -					
Title Link:	http://geotracker.waterboards.ca.gov/regulators/deliverable_documents/8045914173/GWM%5FR%5F2006%2D07%2D17%2Epdf					
Document Type:	Monitoring Reports			Size :	969 KB	
Document Date:	6/26/2013			Submitted By:	MICHAEL SCHUSTER (REGULATOR)	
Type:	MONITORING REPORT - QUARTERLY			Submitted:		
Title:	QUARTERLY GROUNDWATER REPORT 8/3/2000 - 6/26/2013 -					
Title Link:	http://geotracker.waterboards.ca.gov/regulators/deliverable_documents/7831088006/GWM%5FR%5F1997%2D12%2D29%2Epdf					
Document Type:	Monitoring Reports			Size :	10,854 KB	
Document Date:	6/26/2013			Submitted By:	MICHAEL SCHUSTER (REGULATOR)	
Type:	MONITORING REPORT - QUARTERLY			Submitted:		
Title:	QUARTERLY GROUNDWATER REPORT 8/3/2000 - 6/26/2013 -					
Title Link:	http://geotracker.waterboards.ca.gov/regulators/deliverable_documents/7831088006/GWM%5FR%5F2010%2D07%2D27%2Epdf					
Document Type:	Monitoring Reports			Size :	1,265 KB	
Document Date:	6/26/2013			Submitted By:	MICHAEL SCHUSTER (REGULATOR)	
Type:	MONITORING REPORT - QUARTERLY			Submitted:		
Title:	QUARTERLY GROUNDWATER REPORT 8/3/2000 - 6/26/2013 -					
Title Link:	http://geotracker.waterboards.ca.gov/regulators/deliverable_documents/7831088006/GWM%5FR%5F1997%2D07%2D16%2Epdf					
Document Type:	Monitoring Reports			Size :	16,801 KB	
Document Date:	6/26/2013			Submitted By:	CANDACE GARCIA (REGULATOR)	
Type:	MONITORING REPORT - QUARTERLY			Submitted:		
Title:	QUARTERLY GROUNDWATER REPORT 8/3/2000 - 6/26/2013 -					
Title Link:	http://geotracker.waterboards.ca.gov/regulators/deliverable_documents/8045914173/GWM%5FR%5F2012%2D08%2D01%2Epdf					
Document Type:	Monitoring Reports			Size :	1,895 KB	
Document Date:	6/26/2013			Submitted By:	CANDACE GARCIA (REGULATOR)	
Type:	MONITORING REPORT - QUARTERLY			Submitted:		
Title:	QUARTERLY GROUNDWATER REPORT 8/3/2000 - 6/26/2013 -					
Title Link:	http://geotracker.waterboards.ca.gov/regulators/deliverable_documents/8045914173/GWM%5FR%5F2003%2D08%2D16%2Epdf					
Document Type:	Monitoring Reports			Size :	10,058 KB	
Document Date:	6/26/2013			Submitted By:	CANDACE GARCIA (REGULATOR)	
Type:	MONITORING REPORT - QUARTERLY			Submitted:		
Title:	QUARTERLY GROUNDWATER REPORT 8/3/2000 - 6/26/2013 -					
Title Link:	http://geotracker.waterboards.ca.gov/regulators/deliverable_documents/8045914173/GWM%5FR%5F2006%2D04					

Map Key	Number of Records	Direction	Distance (mi/ft)	Elev/Diff (ft)	Site	DB
%2D27%2Epdf						
Document Type:	Monitoring Reports			Size :	9,280 KB	
Document Date:	6/26/2013			Submitted By:	CANDACE GARCIA (REGULATOR)	
Type:	MONITORING REPORT - QUARTERLY			Submitted:		
Title:	QUARTERLY GROUNDWATER REPORT 8/3/2000 - 6/26/2013 -					
Title Link:	http://geotracker.waterboards.ca.gov/regulators/deliverable_documents/8045914173/GWM%5FR%5F2005%2D10%2D26%2Epdf					
Document Type:	Monitoring Reports			Size :	1,262 KB	
Document Date:	6/26/2013			Submitted By:	MICHAEL SCHUSTER (REGULATOR)	
Type:	MONITORING REPORT - QUARTERLY			Submitted:		
Title:	QUARTERLY GROUNDWATER REPORT 8/3/2000 - 6/26/2013 -					
Title Link:	http://geotracker.waterboards.ca.gov/regulators/deliverable_documents/7831088006/GWM%5FR%5F1998%2D05%2D04%2Epdf					
Document Type:	Monitoring Reports			Size :	1,371 KB	
Document Date:	6/26/2013			Submitted By:	CANDACE GARCIA (REGULATOR)	
Type:	MONITORING REPORT - QUARTERLY			Submitted:		
Title:	QUARTERLY GROUNDWATER REPORT 8/3/2000 - 6/26/2013 -					
Title Link:	http://geotracker.waterboards.ca.gov/regulators/deliverable_documents/8045914173/GWM%5FR%5F2002%2D01%2D24%2Epdf					
Document Type:	Monitoring Reports			Size :	1,972 KB	
Document Date:	6/26/2013			Submitted By:	CANDACE GARCIA (REGULATOR)	
Type:	MONITORING REPORT - QUARTERLY			Submitted:		
Title:	QUARTERLY GROUNDWATER REPORT 8/3/2000 - 6/26/2013 -					
Title Link:	http://geotracker.waterboards.ca.gov/regulators/deliverable_documents/8045914173/GWM%5FR%5F2002%2D09%2D03%2Epdf					
Document Type:	Monitoring Reports			Size :	1,092 KB	
Document Date:	6/26/2013			Submitted By:	MICHAEL SCHUSTER (REGULATOR)	
Type:	MONITORING REPORT - QUARTERLY			Submitted:		
Title:	QUARTERLY GROUNDWATER REPORT 8/3/2000 - 6/26/2013 -					
Title Link:	http://geotracker.waterboards.ca.gov/regulators/deliverable_documents/7831088006/GWM%5FR%5F1999%2D11%2D19%2Epdf					
Document Type:	Monitoring Reports			Size :	3,047 KB	
Document Date:	6/26/2013			Submitted By:	CANDACE GARCIA (REGULATOR)	
Type:	MONITORING REPORT - QUARTERLY			Submitted:		
Title:	QUARTERLY GROUNDWATER REPORT 8/3/2000 - 6/26/2013 -					
Title Link:	http://geotracker.waterboards.ca.gov/regulators/deliverable_documents/8045914173/GWM%5FR%5F2005%2D07%2D31%2Epdf					
Document Type:	Monitoring Reports			Size :	1,637 KB	
Document Date:	6/26/2013			Submitted By:	CANDACE GARCIA (REGULATOR)	
Type:	MONITORING REPORT - QUARTERLY			Submitted:		
Title:	QUARTERLY GROUNDWATER REPORT 8/3/2000 - 6/26/2013 -					
Title Link:	http://geotracker.waterboards.ca.gov/regulators/deliverable_documents/8045914173/GWM%5FR%5F2002%2D07%2D17%2Epdf					
Document Type:	Monitoring Reports			Size :	3,020 KB	
Document Date:	6/26/2013			Submitted By:	CANDACE GARCIA (REGULATOR)	
Type:	MONITORING REPORT - QUARTERLY			Submitted:		
Title:	QUARTERLY GROUNDWATER REPORT 8/3/2000 - 6/26/2013 -					
Title Link:	http://geotracker.waterboards.ca.gov/regulators/deliverable_documents/8045914173/GWM%5FR%5F2005%2D02%2D04%2Epdf					
Document Type:	Monitoring Reports			Size :	8,609 KB	
Document Date:	6/26/2013			Submitted By:	CANDACE GARCIA (REGULATOR)	
Type:	MONITORING REPORT - QUARTERLY			Submitted:		
Title:	QUARTERLY GROUNDWATER REPORT 8/3/2000 - 6/26/2013 -					
Title Link:	http://geotracker.waterboards.ca.gov/regulators/deliverable_documents/8045914173/GWM%5FR%5F2008%2D05%2D01%2Epdf					
Document Type:	Monitoring Reports			Size :	1,413 KB	
Document Date:	6/26/2013			Submitted By:	CANDACE GARCIA (REGULATOR)	
Type:	MONITORING REPORT - QUARTERLY			Submitted:		
Title:	QUARTERLY GROUNDWATER REPORT 8/3/2000 - 6/26/2013 -					
Title Link:	http://geotracker.waterboards.ca.gov/regulators/deliverable_documents/8045914173/GWM%5FR%5F2001%2D08					

Map Key	Number of Records	Direction	Distance (mi/ft)	Elev/Diff (ft)	Site	DB
						%2D27%2Epdf
Document Type:	Monitoring Reports			Size :	17,492 KB	
Document Date:	6/26/2013			Submitted By:	CANDACE GARCIA (REGULATOR)	
Type:	MONITORING REPORT - QUARTERLY			Submitted:		
Title:	QUARTERLY GROUNDWATER REPORT 8/3/2000 - 6/26/2013 -					
Title Link:	http://geotracker.waterboards.ca.gov/regulators/deliverable_documents/8045914173/GWM%5FR%5F2012%2D11%2D06%2Epdf					
Document Type:	Monitoring Reports			Size :	2,054 KB	
Document Date:	6/26/2013			Submitted By:	CANDACE GARCIA (REGULATOR)	
Type:	MONITORING REPORT - QUARTERLY			Submitted:		
Title:	QUARTERLY GROUNDWATER REPORT 8/3/2000 - 6/26/2013 -					
Title Link:	http://geotracker.waterboards.ca.gov/regulators/deliverable_documents/8045914173/GWM%5FR%5F2003%2D11%2D18%2Epdf					
Document Type:	Monitoring Reports			Size :	9,782 KB	
Document Date:	6/26/2013			Submitted By:	CANDACE GARCIA (REGULATOR)	
Type:	MONITORING REPORT - QUARTERLY			Submitted:		
Title:	QUARTERLY GROUNDWATER REPORT 8/3/2000 - 6/26/2013 -					
Title Link:	http://geotracker.waterboards.ca.gov/regulators/deliverable_documents/8045914173/GWM%5FR%5F2009%2D11%2D18%2Epdf					
Document Type:	Monitoring Reports			Size :	1,141 KB	
Document Date:	6/26/2013			Submitted By:	MICHAEL SCHUSTER (REGULATOR)	
Type:	MONITORING REPORT - QUARTERLY			Submitted:		
Title:	QUARTERLY GROUNDWATER REPORT 8/3/2000 - 6/26/2013 -					
Title Link:	http://geotracker.waterboards.ca.gov/regulators/deliverable_documents/7831088006/GWM%5FR%5F1997%2D09%2D25%2Epdf					
Document Type:	Monitoring Reports			Size :	2,448 KB	
Document Date:	6/26/2013			Submitted By:	CANDACE GARCIA (REGULATOR)	
Type:	MONITORING REPORT - QUARTERLY			Submitted:		
Title:	QUARTERLY GROUNDWATER REPORT 8/3/2000 - 6/26/2013 -					
Title Link:	http://geotracker.waterboards.ca.gov/regulators/deliverable_documents/8045914173/GWM%5FR%5F2004%2D11%2D08%2Epdf					
Document Type:	Monitoring Reports			Size :	13,036 KB	
Document Date:	6/26/2013			Submitted By:	CANDACE GARCIA (REGULATOR)	
Type:	MONITORING REPORT - QUARTERLY			Submitted:		
Title:	QUARTERLY GROUNDWATER REPORT 8/3/2000 - 6/26/2013 -					
Title Link:	http://geotracker.waterboards.ca.gov/regulators/deliverable_documents/8045914173/GWM%5FR%5F2013%2D02%2D14%2Epdf					
Document Type:	Monitoring Reports			Size :	5,513 KB	
Document Date:	6/26/2013			Submitted By:	CANDACE GARCIA (REGULATOR)	
Type:	MONITORING REPORT - QUARTERLY			Submitted:		
Title:	QUARTERLY GROUNDWATER REPORT 8/3/2000 - 6/26/2013 -					
Title Link:	http://geotracker.waterboards.ca.gov/regulators/deliverable_documents/8045914173/GWM%5FR%5F2005%2D07%2D31%2Epdf					
Document Type:	Monitoring Reports			Size :	12,744 KB	
Document Date:	6/26/2013			Submitted By:	CANDACE GARCIA (REGULATOR)	
Type:	MONITORING REPORT - QUARTERLY			Submitted:		
Title:	QUARTERLY GROUNDWATER REPORT 8/3/2000 - 6/26/2013 -					
Title Link:	http://geotracker.waterboards.ca.gov/regulators/deliverable_documents/8045914173/GWM%5FR%5F2013%2D04%2D03%2Epdf					
Document Type:	Monitoring Reports			Size :	4,362 KB	
Document Date:	6/26/2013			Submitted By:	CANDACE GARCIA (REGULATOR)	
Type:	MONITORING REPORT - QUARTERLY			Submitted:		
Title:	QUARTERLY GROUNDWATER REPORT 8/3/2000 - 6/26/2013 -					
Title Link:	http://geotracker.waterboards.ca.gov/regulators/deliverable_documents/8045914173/GWM%5FR%5F2007%2D10%2D17%2Epdf					
Document Type:	Monitoring Reports			Size :	2,069 KB	
Document Date:	6/26/2013			Submitted By:	CANDACE GARCIA (REGULATOR)	
Type:	MONITORING REPORT - QUARTERLY			Submitted:		
Title:	QUARTERLY GROUNDWATER REPORT 8/3/2000 - 6/26/2013 -					
Title Link:	http://geotracker.waterboards.ca.gov/regulators/deliverable_documents/8045914173/GWM%5FR%5F2003%2D02					

Map Key	Number of Records	Direction	Distance (mi/ft)	Elev/Diff (ft)	Site	DB
%2D05%2Epdf						
Document Type:	Monitoring Reports			Size :	10,107 KB	
Document Date:	6/26/2013			Submitted By:	CANDACE GARCIA (REGULATOR)	
Type:	MONITORING REPORT - QUARTERLY			Submitted:		
Title:	QUARTERLY GROUNDWATER REPORT 8/3/2000 - 6/26/2013 -					
Title Link:	http://geotracker.waterboards.ca.gov/regulators/deliverable_documents/8045914173/GWM%5FR%5F2011%2D02%2D02%2Epdf					
Document Type:	Monitoring Reports			Size :	1,185 KB	
Document Date:	6/26/2013			Submitted By:	CANDACE GARCIA (REGULATOR)	
Type:	MONITORING REPORT - QUARTERLY			Submitted:		
Title:	QUARTERLY GROUNDWATER REPORT 8/3/2000 - 6/26/2013 -					
Title Link:	http://geotracker.waterboards.ca.gov/regulators/deliverable_documents/8045914173/GWM%5FR%5F2000%2D11%2D15%2Epdf					
Document Type:	Site Documents			Size :		
Document Date:	5/24/2013			Submitted By:	CHRIS WIDMANN (REGULATOR)	
Type:	STAFF LETTER			Submitted:		
Title:	RESPONSE TO CONF SOIL BORING REPORT. REQUEST FOR PLUME MAPS					
Title Link:	http://geotracker.waterboards.ca.gov/view_documents?global_id=T0608500222&enforcement_id=6160108					
Document Type:	Monitoring Reports			Size :	12,572 KB	
Document Date:	4/3/2013			Submitted By:	GARY BARKER (AUTH_RP)	
Type:	MONITORING REPORT - QUARTERLY			Submitted:		
Title:	34057-QMR-1Q13					
Title Link:	http://geotracker.waterboards.ca.gov/esi/uploads/geo_report/1946435153/T0608500222.PDF					
Document Type:	Site Documents			Size :		
Document Date:	3/25/2013			Submitted By:	CANDACE GARCIA (REGULATOR)	
Type:	OTHER REPORT / DOCUMENT			Submitted:		
Title:	MISCELLANEOUS SAMPLE RESULTS FROM LUSTOP 3/29/1990 -3/25/2013					
Title Link:	http://geotracker.waterboards.ca.gov/view_documents?global_id=T0608500222&document_id=5896526					
Document Type:	Site Documents			Size :	6,247 KB	
Document Date:	3/22/2013			Submitted By:	GARY BARKER (AUTH_RP)	
Type:	SITE ASSESSMENT REPORT			Submitted:		
Title:	34057-CONFIRMATION BORINGS RPT-3-22-13					
Title Link:	http://geotracker.waterboards.ca.gov/esi/uploads/geo_report/8595223605/T0608500222.PDF					
Document Type:	Monitoring Reports			Size :	12,869 KB	
Document Date:	2/14/2013			Submitted By:	GARY BARKER (AUTH_RP)	
Type:	MONITORING REPORT - QUARTERLY			Submitted:		
Title:	67057-QMR-4Q12					
Title Link:	http://geotracker.waterboards.ca.gov/esi/uploads/geo_report/9143812060/T0608500222.PDF					
Document Type:	Site Documents			Size :		
Document Date:	11/20/2012			Submitted By:	CHRIS WIDMANN (REGULATOR)	
Type:	STAFF LETTER			Submitted:		
Title:	WP APPROVAL					
Title Link:	http://geotracker.waterboards.ca.gov/view_documents?global_id=T0608500222&enforcement_id=6143208					
Document Type:	Monitoring Reports			Size :	17,307 KB	
Document Date:	11/6/2012			Submitted By:	GARY BARKER (AUTH_RP)	
Type:	MONITORING REPORT - QUARTERLY			Submitted:		
Title:	67057-QMR-3Q12					
Title Link:	http://geotracker.waterboards.ca.gov/esi/uploads/geo_report/4413517057/T0608500222.PDF					
Document Type:	Site Documents			Size :		
Document Date:	11/1/2012			Submitted By:	MICHAEL SCHUSTER (REGULATOR)	
Type:	OTHER WORKPLAN			Submitted:		
Title:	WORK PLAN 11/01/2012					
Title Link:	http://geotracker.waterboards.ca.gov/view_documents?global_id=T0608500222&document_id=5930095					
Document Type:	Site Documents			Size :	2,625 KB	
Document Date:	11/1/2012			Submitted By:	GARY BARKER (AUTH_RP)	
Type:	OTHER WORKPLAN			Submitted:		
Title:	67057-WORK PLAN FOR CONFIRMATION BORINGS-11-1-12					
Title Link:	http://geotracker.waterboards.ca.gov/esi/uploads/geo_report/4927719056/T0608500222.PDF					

<i>Map Key</i>	<i>Number of Records</i>	<i>Direction</i>	<i>Distance (mi/ft)</i>	<i>Elev/Diff (ft)</i>	<i>Site</i>	<i>DB</i>
Document Type:	Monitoring Reports			Size :	16,624 KB	
Document Date:	8/1/2012			Submitted By:	GARY BARKER (AUTH_RP)	
Type:	MONITORING REPORT - QUARTERLY			Submitted:		
Title:	67057-QMR-2Q12					
Title Link:	http://geotracker.waterboards.ca.gov/esi/uploads/geo_report/1503193676/T0608500222.PDF					
Document Type:	Site Documents			Size :		
Document Date:	7/19/2012			Submitted By:	CHRIS WIDMANN (REGULATOR)	
Type:	STAFF LETTER			Submitted:		
Title:	APPROVAL OF SVE SHUTDOWN AND REQUEST FOR MONITORING/PROTECTION PLAN AND CSB/SOIL VAPOR SURVEY WP					
Title Link:	http://geotracker.waterboards.ca.gov/view_documents?global_id=T0608500222&enforcement_id=6130579					
Document Type:	Monitoring Reports			Size :	16,940 KB	
Document Date:	3/22/2012*			Submitted By:	GARY BARKER (AUTH_RP)	
Type:	MONITORING REPORT - QUARTERLY			Submitted:		
Title:	67057-QMR-1Q12					
Title Link:	http://geotracker.waterboards.ca.gov/esi/uploads/geo_report/7997100114/T0608500222.PDF					
Document Type:	Monitoring Reports			Size :	23,757 KB	
Document Date:	1/17/2012			Submitted By:	GARY BARKER (AUTH_RP)	
Type:	MONITORING REPORT - QUARTERLY			Submitted:		
Title:	34057-QMR-4Q11					
Title Link:	http://geotracker.waterboards.ca.gov/esi/uploads/geo_report/7977661073/T0608500222.PDF					
Document Type:	Monitoring Reports			Size :	11,926 KB	
Document Date:	10/27/2011*			Submitted By:	GARY BARKER (AUTH_RP)	
Type:	MONITORING REPORT - QUARTERLY			Submitted:		
Title:	34057-QMR-3Q11					
Title Link:	http://geotracker.waterboards.ca.gov/esi/uploads/geo_report/8088849902/T0608500222.PDF					
Document Type:	Monitoring Reports			Size :	12,071 KB	
Document Date:	7/21/2011*			Submitted By:	GARY BARKER (AUTH_RP)	
Type:	MONITORING REPORT - QUARTERLY			Submitted:		
Title:	34057-QMR-2Q11					
Title Link:	http://geotracker.waterboards.ca.gov/esi/uploads/geo_report/2344803810/T0608500222.PDF					
Document Type:	Monitoring Reports			Size :	10,193 KB	
Document Date:	4/28/2011*			Submitted By:	GARY BARKER (AUTH_RP)	
Type:	MONITORING REPORT - QUARTERLY			Submitted:		
Title:	34057-QMR-1Q11					
Title Link:	http://geotracker.waterboards.ca.gov/esi/uploads/geo_report/8647931694/T0608500222.PDF					
Document Type:	Monitoring Reports			Size :	9,938 KB	
Document Date:	1/26/2011			Submitted By:	GARY BARKER (AUTH_RP)	
Type:	MONITORING REPORT - QUARTERLY			Submitted:		
Title:	34057-QMR-4Q10					
Title Link:	http://geotracker.waterboards.ca.gov/esi/uploads/geo_report/3231608092/T0608500222.PDF					
Document Type:	Monitoring Reports			Size :	11,027 KB	
Document Date:	10/26/2010*			Submitted By:	GARY BARKER (AUTH_RP)	
Type:	MONITORING REPORT - QUARTERLY			Submitted:		
Title:	34057-QMR-3Q10					
Title Link:	http://geotracker.waterboards.ca.gov/esi/uploads/geo_report/6189401209/T0608500222.PDF					
Document Type:	Monitoring Reports			Size :	10,702 KB	
Document Date:	7/27/2010*			Submitted By:	GARY BARKER (AUTH_RP)	
Type:	MONITORING REPORT - QUARTERLY			Submitted:		
Title:	34057-QMR-2Q10					
Title Link:	http://geotracker.waterboards.ca.gov/esi/uploads/geo_report/6582162439/T0608500222.PDF					
Document Type:	Monitoring Reports			Size :	8,402 KB	
Document Date:	4/26/2010			Submitted By:	GARY BARKER (AUTH_RP)	
Type:	MONITORING REPORT - QUARTERLY			Submitted:		
Title:	34057-QMR-1Q10					
Title Link:	http://geotracker.waterboards.ca.gov/esi/uploads/geo_report/2146707117/T0608500222.PDF					
Document Type:	Monitoring Reports			Size :	9,088 KB	

Map Key	Number of Records	Direction	Distance (mi/ft)	Elev/Diff (ft)	Site	DB
Document Date:	2/3/2010				Submitted By: GARY BARKER (AUTH_RP)	
Type:	MONITORING REPORT - QUARTERLY				Submitted:	
Title:	34057-QMR-Q409					
Title Link:	http://geotracker.waterboards.ca.gov/esi/uploads/geo_report/2686074674/T0608500222.PDF					
Document Type:	Site Documents				Size :	
Document Date:	11/19/2009				Submitted By: CANDACE GARCIA (REGULATOR)	
Type:	REMEDIAL PROGRESS REPORT				Submitted:	
Title:	REMEDIAL REPORT 7/30/2007 - 11/19/2009					
Title Link:	http://geotracker.waterboards.ca.gov/view_documents?global_id=T0608500222&document_id=5896508					
Document Type:	Monitoring Reports				Size : 9,593 KB	
Document Date:	11/18/2009				Submitted By: GARY BARKER (AUTH_RP)	
Type:	MONITORING REPORT - QUARTERLY				Submitted:	
Title:	34057-QMR-Q309					
Title Link:	http://geotracker.waterboards.ca.gov/esi/uploads/geo_report/1807564854/T0608500222.PDF					
Document Type:	Monitoring Reports				Size : 14,045 KB	
Document Date:	7/30/2009*				Submitted By: GARY BARKER (AUTH_RP)	
Type:	MONITORING REPORT - QUARTERLY				Submitted:	
Title:	34057-QMR-Q209					
Title Link:	http://geotracker.waterboards.ca.gov/esi/uploads/geo_report/5940035164/T0608500222.PDF					
Document Type:	Site Documents				Size :	
Document Date:	6/15/2009				Submitted By: KRISTI CONG (REGULATOR)	
Type:	STAFF LETTER				Submitted:	
Title:	QUARTERLY MONITORING REPORT - THIRD QUARTER 2009					
Title Link:	http://geotracker.waterboards.ca.gov/view_documents?global_id=T0608500222&enforcement_id=6017051					
Document Type:	Monitoring Reports				Size : 9,268 KB	
Document Date:	4/28/2009				Submitted By: GARY BARKER (AUTH_RP)	
Type:	MONITORING REPORT - QUARTERLY				Submitted:	
Title:	34057-QMR-Q109					
Title Link:	http://geotracker.waterboards.ca.gov/esi/uploads/geo_report/6388851344/T0608500222.PDF					
Document Type:	Monitoring Reports				Size : 13,324 KB	
Document Date:	1/28/2009				Submitted By: GARY BARKER (AUTH_RP)	
Type:	MONITORING REPORT - QUARTERLY				Submitted:	
Title:	34057-QMR-Q408					
Title Link:	http://geotracker.waterboards.ca.gov/esi/uploads/geo_report/7474001228/T0608500222.PDF					
Document Type:	Monitoring Reports				Size : 13,153 KB	
Document Date:	11/4/2008				Submitted By: GARY BARKER (AUTH_RP)	
Type:	MONITORING REPORT - QUARTERLY				Submitted:	
Title:	34057-QMR-Q308					
Title Link:	http://geotracker.waterboards.ca.gov/esi/uploads/geo_report/6712981283/T0608500222.PDF					
Document Type:	Monitoring Reports				Size : 8,548 KB	
Document Date:	8/5/2008*				Submitted By: GARY BARKER (AUTH_RP)	
Type:	MONITORING REPORT - QUARTERLY				Submitted:	
Title:	67057-QMR-Q208					
Title Link:	http://geotracker.waterboards.ca.gov/esi/uploads/geo_report/9240814685/T0608500222.PDF					
Document Type:	Monitoring Reports				Size : 8,416 KB	
Document Date:	5/1/2008				Submitted By: GARY BARKER (AUTH_RP)	
Type:	MONITORING REPORT - QUARTERLY				Submitted:	
Title:	34057-QMR-Q108					
Title Link:	http://geotracker.waterboards.ca.gov/esi/uploads/geo_report/4762098550/T0608500222.PDF					
Document Type:	Monitoring Reports				Size : 12,993 KB	
Document Date:	2/7/2008				Submitted By: GARY BARKER (AUTH_RP)	
Type:	MONITORING REPORT - QUARTERLY				Submitted:	
Title:	34057-QMR-Q407					
Title Link:	http://geotracker.waterboards.ca.gov/esi/uploads/geo_report/2863388538/T0608500222.PDF					
Document Type:	Monitoring Reports				Size : 4,287 KB	
Document Date:	10/17/2007*				Submitted By: BRIAN KELLEHER (AUTH_RP)	
Type:	MONITORING REPORT - QUARTERLY				Submitted:	
Title:	34057-QMR-Q307					

Map Key	Number of Records	Direction	Distance (mi/ft)	Elev/Diff (ft)	Site	DB
Title Link:		http://geotracker.waterboards.ca.gov/esi/uploads/geo_report/3656599283/T0608500222.PDF				
Document Type:	Monitoring Reports			Size :	4,934 KB	
Document Date:	7/31/2007*			Submitted By:	BRIAN KELLEHER (AUTH_RP)	
Type:	MONITORING REPORT - QUARTERLY			Submitted:		
Title:	34057-QMR-Q207					
Title Link:		http://geotracker.waterboards.ca.gov/esi/uploads/geo_report/9215626597/T0608500222.PDF				
Document Type:	Site Documents			Size :	1,030 KB	
Document Date:	5/31/2007*			Submitted By:	BRIAN KELLEHER (AUTH_RP)	
Type:	REPORTS - OTHER			Submitted:		
Title:	34057-WELL DESTRUCITON REPORT 5-30-07					
Title Link:		http://geotracker.waterboards.ca.gov/esi/uploads/geo_report/5800154745/T0608500222.PDF				
Document Type:	Site Documents			Size :		
Document Date:	5/31/2007			Submitted By:	CANDACE GARCIA (REGULATOR)	
Type:	WELL DESTRUCTION REPORT			Submitted:		
Title:	WELL DESTRUCTION 12/12/1997 - 5/31/2007					
Title Link:		http://geotracker.waterboards.ca.gov/view_documents?global_id=T0608500222&document_id=5880711				
Document Type:	Monitoring Reports			Size :	6,540 KB	
Document Date:	4/18/2007*			Submitted By:	BRIAN KELLEHER (AUTH_RP)	
Type:	MONITORING REPORT - QUARTERLY			Submitted:		
Title:	34057-QMR-Q107					
Title Link:		http://geotracker.waterboards.ca.gov/esi/uploads/geo_report/3189364373/T0608500222.PDF				
Document Type:	Monitoring Reports			Size :	5,123 KB	
Document Date:	1/30/2007*			Submitted By:	BRIAN KELLEHER (AUTH_RP)	
Type:	MONITORING REPORT - QUARTERLY			Submitted:		
Title:	34057-QMR-Q406					
Title Link:		http://geotracker.waterboards.ca.gov/esi/uploads/geo_report/4038607537/T0608500222.PDF				
Document Type:	Site Documents			Size :	3,401 KB	
Document Date:	1/15/2007*			Submitted By:	BRIAN KELLEHER (AUTH_RP)	
Type:	REPORTS - OTHER			Submitted:		
Title:	34057-WELL INSTALL RPT-1-15-07					
Title Link:		http://geotracker.waterboards.ca.gov/esi/uploads/geo_report/1211729288/T0608500222.PDF				
Document Type:	Site Documents			Size :		
Document Date:	1/12/2007			Submitted By:	CANDACE GARCIA (REGULATOR)	
Type:	WELL INSTALLATION REPORT			Submitted:		
Title:	WELL CONSTRUCTION 1/16/2004 - 1/12/2007					
Title Link:		http://geotracker.waterboards.ca.gov/view_documents?global_id=T0608500222&document_id=5880713				
Document Type:	Monitoring Reports			Size :	5,909 KB	
Document Date:	10/26/2006			Submitted By:	BRIAN KELLEHER (AUTH_RP)	
Type:	MONITORING REPORT - QUARTERLY			Submitted:		
Title:	34057-QMR-Q306					
Title Link:		http://geotracker.waterboards.ca.gov/esi/uploads/geo_report/7889434635/T0608500222.PDF				
Document Type:	Monitoring Reports			Size :	6,410 KB	
Document Date:	7/19/2006*			Submitted By:	BRIAN KELLEHER (AUTH_RP)	
Type:	MONITORING REPORT - QUARTERLY			Submitted:		
Title:	34057-QMR-Q206					
Title Link:		http://geotracker.waterboards.ca.gov/esi/uploads/geo_report/8412992715/T0608500222.PDF				
Document Type:	Site Documents			Size :	726 KB	
Document Date:	7/3/2006*			Submitted By:	BRIAN KELLEHER (AUTH_RP)	
Type:	WORKPLANS - OTHER WP			Submitted:		
Title:	34057-LTRWP-ADDTNOZONEINJTPTS-6-20-06					
Title Link:		http://geotracker.waterboards.ca.gov/esi/uploads/geo_report/6736615836/T0608500222.PDF				
Document Type:	Site Documents			Size :		
Document Date:	6/30/2006			Submitted By:	CANDACE GARCIA (REGULATOR)	
Type:	OTHER WORKPLAN			Submitted:		
Title:	WORKPLAN					
Title Link:		http://geotracker.waterboards.ca.gov/view_documents?global_id=T0608500222&document_id=5896515				
Document Type:	Monitoring Reports			Size :	9,973 KB	

Map Key	Number of Records	Direction	Distance (mi/ft)	Elev/Diff (ft)	Site	DB
Document Date:	5/25/2006*			Submitted By:	BRIAN KELLEHER (AUTH_RP)	
Type:	MONITORING REPORT - QUARTERLY			Submitted:		
Title:	34057-QMR-Q106					
Title Link:	http://geotracker.waterboards.ca.gov/esi/uploads/geo_report/7124806046/T0608500222.PDF					
Document Type:	Monitoring Reports			Size :	11,288 KB	
Document Date:	1/18/2006			Submitted By:	BRIAN KELLEHER (AUTH_RP)	
Type:	MONITORING REPORT - QUARTERLY			Submitted:		
Title:	34057-QMR-Q405					
Title Link:	http://geotracker.waterboards.ca.gov/esi/uploads/geo_report/8636563956/T0608500222.PDF					
Document Type:	Monitoring Reports			Size :	9,210 KB	
Document Date:	11/15/2005*			Submitted By:	BRIAN KELLEHER (AUTH_RP)	
Type:	MONITORING REPORT - QUARTERLY			Submitted:		
Title:	QMR-34057-Q305					
Title Link:	http://geotracker.waterboards.ca.gov/esi/uploads/geo_report/1598525822/T0608500222.PDF					
Document Type:	Monitoring Reports			Size :	3,712 KB	
Document Date:	10/17/2005			Submitted By:	BRIAN KELLEHER (AUTH_RP)	
Type:	MONITORING REPORT - QUARTERLY			Submitted:		
Title:	QMR-40733-Q404					
Title Link:	http://geotracker.waterboards.ca.gov/esi/uploads/geo_report/9257566154/T0608500222.PDF					
Document Type:	Monitoring Reports			Size :	5,405 KB	
Document Date:	8/3/2005			Submitted By:	BRIAN KELLEHER (AUTH_RP)	
Type:	MONITORING REPORT - QUARTERLY			Submitted:		
Title:	QMR-34057-Q205					
Title Link:	http://geotracker.waterboards.ca.gov/esi/uploads/geo_report/3607434928/T0608500222.PDF					
Document Type:	Site Documents			Size :	41 KB	
Document Date:	7/1/2005*			Submitted By:	BRIAN KELLEHER (AUTH_RP)	
Type:	CORRESPONDENCE - OTHER			Submitted:		
Title:	CVRLTR-34057-Q105					
Title Link:	http://geotracker.waterboards.ca.gov/esi/uploads/geo_report/3421216666/T0608500222.PDF					
Document Type:	Monitoring Reports			Size :	4,199 KB	
Document Date:	6/24/2005*			Submitted By:	BRIAN KELLEHER (AUTH_RP)	
Type:	MONITORING REPORT - QUARTERLY			Submitted:		
Title:	QMR-34057-Q105					
Title Link:	http://geotracker.waterboards.ca.gov/esi/uploads/geo_report/3369031608/T0608500222.PDF					
Document Type:	Site Documents			Size :		
Document Date:	4/12/2005			Submitted By:	CANDACE GARCIA (REGULATOR)	
Type:	NPDES / WDR REPORTS			Submitted:		
Title:	NPDES REPORT					
Title Link:	http://geotracker.waterboards.ca.gov/view_documents?global_id=T0608500222&document_id=5880723					
Document Type:	Site Documents			Size :		
Document Date:	7/30/2004			Submitted By:	CANDACE GARCIA (REGULATOR)	
Type:	CORRESPONDENCE			Submitted:		
Title:	STATE RELATED CORESPONDENCE FROM LUSTOP 9/30/1991 - 7/30/2004					
Title Link:	http://geotracker.waterboards.ca.gov/view_documents?global_id=T0608500222&document_id=5880719					
Document Type:	Site Documents			Size :		
Document Date:	1/31/2004			Submitted By:	CANDACE GARCIA (REGULATOR)	
Type:	OTHER REPORT / DOCUMENT			Submitted:		
Title:	STATUS REPORT 12/10/1990 - 1/31/2004					
Title Link:	http://geotracker.waterboards.ca.gov/view_documents?global_id=T0608500222&document_id=5896525					
Document Type:	Site Documents			Size :		
Document Date:	1/31/2004			Submitted By:	MICHAEL SCHUSTER (REGULATOR)	
Type:	OTHER REPORT / DOCUMENT			Submitted:		
Title:	STATUS REPORT 12/10/1990 - 1/31/2004					
Title Link:	http://geotracker.waterboards.ca.gov/view_documents?global_id=T0608500222&document_id=5896525					
Document Type:	Site Documents			Size :		
Document Date:	10/31/2003			Submitted By:	CANDACE GARCIA (REGULATOR)	
Type:	OTHER WORKPLAN			Submitted:		
Title:	WORKPLAN					

Map Key	Number of Records	Direction	Distance (mi/ft)	Elev/Diff (ft)	Site	DB
<hr/>						
Title Link:	http://geotracker.waterboards.ca.gov/view_documents?global_id=T0608500222&document_id=5896516					
Document Type:	Site Documents			Size :		
Document Date:	10/17/2003			Submitted By:	CANDACE GARCIA (REGULATOR)	
Type:	VERBAL COMMUNICATION			Submitted:		
Title:	PHONE LOG FROM LUSTROP 1/9/1989 - 10/17/2003					
Title Link:	http://geotracker.waterboards.ca.gov/view_documents?global_id=T0608500222&document_id=5880722					
Document Type:	Site Documents			Size :		
Document Date:	9/23/2003			Submitted By:	CANDACE GARCIA (REGULATOR)	
Type:	SOIL AND WATER INVESTIGATION REPORT			Submitted:		
Title:	GROUNDWATER ASSESSMENT REPORT 6/20/1988 - 9/23/2003					
Title Link:	http://geotracker.waterboards.ca.gov/view_documents?global_id=T0608500222&document_id=5896507					
Document Type:	Site Documents			Size :		
Document Date:	1/31/2003			Submitted By:	CANDACE GARCIA (REGULATOR)	
Type:	CAP/RAP - OTHER REPORT			Submitted:		
Title:	CORRECTIVE ACTION PLAN					
Title Link:	http://geotracker.waterboards.ca.gov/view_documents?global_id=T0608500222&document_id=5880729					
Document Type:	Monitoring Reports			Size :	2,437 KB	
Document Date:	10/29/2002*			Submitted By:	ANTEA GROUP REIMBURSEMENT (CONTRACTOR)	
Type:	MONITORING REPORT - QUARTERLY			Submitted:		
Title:	2002_10_29_3Q02_GWM_RSR					
Title Link:	http://geotracker.waterboards.ca.gov/esi/uploads/geo_report/9773126423/T0608500222.PDF					
Document Type:	Monitoring Reports			Size :	2,146 KB	
Document Date:	8/30/2002*			Submitted By:	ANTEA GROUP REIMBURSEMENT (CONTRACTOR)	
Type:	MONITORING REPORT - QUARTERLY			Submitted:		
Title:	2002_08_30_2Q02_GWM_RSR					
Title Link:	http://geotracker.waterboards.ca.gov/esi/uploads/geo_report/1265039265/T0608500222.PDF					
Document Type:	Monitoring Reports			Size :	1,793 KB	
Document Date:	7/8/2002*			Submitted By:	ANTEA GROUP REIMBURSEMENT (CONTRACTOR)	
Type:	MONITORING REPORT - QUARTERLY			Submitted:		
Title:	2002_07_08_1Q02_GWM_RSR					
Title Link:	http://geotracker.waterboards.ca.gov/esi/uploads/geo_report/3210598886/T0608500222.PDF					
Document Type:	Site Documents			Size :	106 KB	
Document Date:	5/29/2002*			Submitted By:	ANTEA GROUP REIMBURSEMENT (CONTRACTOR)	
Type:	CORRESPONDENCE			Submitted:		
Title:	2002_05_29 NOTICE OF RESPONSIBILITY					
Title Link:	http://geotracker.waterboards.ca.gov/esi/uploads/geo_report/3412996768/T0608500222.PDF					
Document Type:	Site Documents			Size :		
Document Date:	2/20/2002			Submitted By:	CANDACE GARCIA (REGULATOR)	
Type:	UNAUTHORIZED RELEASE FORM			Submitted:		
Title:	URF 12/18/1985 - 2/20/2002					
Title Link:	http://geotracker.waterboards.ca.gov/view_documents?global_id=T0608500222&document_id=5880717					
Document Type:	Monitoring Reports			Size :	1,467 KB	
Document Date:	1/22/2002*			Submitted By:	ANTEA GROUP REIMBURSEMENT (CONTRACTOR)	
Type:	MONITORING REPORT - QUARTERLY			Submitted:		
Title:	2002_01_22_4Q01_GWM_RSR					
Title Link:	http://geotracker.waterboards.ca.gov/esi/uploads/geo_report/9521721899/T0608500222.PDF					
Document Type:	Site Documents			Size :		
Document Date:	1/21/2002			Submitted By:	CANDACE GARCIA (REGULATOR)	
Type:	TANK REMOVAL REPORT / UST SAMPLING REPORT			Submitted:		
Title:	UST SAMPLING REPORT 3/3/2000 - 1/21/2002					
Title Link:	http://geotracker.waterboards.ca.gov/view_documents?global_id=T0608500222&document_id=5880716					

Map Key	Number of Records	Direction	Distance (mi/ft)	Elev/Diff (ft)	Site	DB
Document Type:	Site Documents			Size :		
Document Date:	1/21/2002			Submitted By:	CANDACE GARCIA (REGULATOR)	
Type:	OTHER REPORT / DOCUMENT			Submitted:		
Title:	ADDENDUM FROM LUSTOP 1/4/1990 - 1/21/2002					
Title Link:	http://geotracker.waterboards.ca.gov/view_documents?global_id=T0608500222&document_id=5880728					
Document Type:	Site Documents			Size :	755 KB	
Document Date:	1/18/2002*			Submitted By:	ANTEA GROUP REIMBURSEMENT (CONTRACTOR)	
Type:	OTHER REPORT / DOCUMENT			Submitted:		
Title:	2002_01_18_PRODUCT LINE SOIL SAMPLING RESULTS					
Title Link:	http://geotracker.waterboards.ca.gov/esi/uploads/geo_report/1140500009/T0608500222.PDF					
Document Type:	Site Documents			Size :	333 KB	
Document Date:	1/18/2002*			Submitted By:	ANTEA GROUP REIMBURSEMENT (CONTRACTOR)	
Type:	SOIL AND WATER INVESTIGATION			Submitted:		
	WORKPLAN - ADDENDUM					
Title:	2002_01_18_WP ADDEND FOR AN ADDIT SOIL AND GW INVEST					
Title Link:	http://geotracker.waterboards.ca.gov/esi/uploads/geo_report/8943814218/T0608500222.PDF					
Document Type:	Site Documents			Size :	127 KB	
Document Date:	11/7/2001*			Submitted By:	ANTEA GROUP REIMBURSEMENT (CONTRACTOR)	
Type:	CORRESPONDENCE			Submitted:		
Title:	2001_11_07 MONITORING REPORT REQUIREMENTS					
Title Link:	http://geotracker.waterboards.ca.gov/esi/uploads/geo_report/2713440179/T0608500222.PDF					
Document Type:	Site Documents			Size :		
Document Date:	11/7/2001			Submitted By:	CANDACE GARCIA (REGULATOR)	
Type:	CORRESPONDENCE			Submitted:		
Title:	CORRESPONDENCE FILE FROM LUSTOP 4/122/1994 - 11/7/2001					
Title Link:	http://geotracker.waterboards.ca.gov/view_documents?global_id=T0608500222&document_id=5880732					
Document Type:	Monitoring Reports			Size :	1,669 KB	
Document Date:	10/30/2001*			Submitted By:	ANTEA GROUP REIMBURSEMENT (CONTRACTOR)	
Type:	MONITORING REPORT - QUARTERLY			Submitted:		
Title:	2001_10_30_3Q01_GWM_RSR					
Title Link:	http://geotracker.waterboards.ca.gov/esi/uploads/geo_report/8650231420/T0608500222.PDF					
Document Type:	Monitoring Reports			Size :	1,465 KB	
Document Date:	8/23/2001*			Submitted By:	ANTEA GROUP REIMBURSEMENT (CONTRACTOR)	
Type:	MONITORING REPORT - QUARTERLY			Submitted:		
Title:	2001_08_23_2Q01_GWM_RSR					
Title Link:	http://geotracker.waterboards.ca.gov/esi/uploads/geo_report/9144040048/T0608500222.PDF					
Document Type:	Site Documents			Size :		
Document Date:	8/17/2001			Submitted By:	CANDACE GARCIA (REGULATOR)	
Type:	SOIL AND WATER INVESTIGATION			Submitted:		
	WORKPLAN					
Title:	WORKPLAN					
Title Link:	http://geotracker.waterboards.ca.gov/view_documents?global_id=T0608500222&document_id=5896517					
Document Type:	Site Documents			Size :	1,713 KB	
Document Date:	8/15/2001*			Submitted By:	ANTEA GROUP REIMBURSEMENT (CONTRACTOR)	
Type:	SOIL AND WATER INVESTIGATION			Submitted:		
	WORKPLAN					
Title:	2001_08_15_WP FOR AN ADDIT SOIL AND GW INVESTIGATION					
Title Link:	http://geotracker.waterboards.ca.gov/esi/uploads/geo_report/7485680639/T0608500222.PDF					
Document Type:	Monitoring Reports			Size :	1,594 KB	
Document Date:	5/3/2001*			Submitted By:	ANTEA GROUP REIMBURSEMENT (CONTRACTOR)	
Type:	MONITORING REPORT - QUARTERLY			Submitted:		
Title:	2001_05_03_1Q01_GWM_RSR					
Title Link:	http://geotracker.waterboards.ca.gov/esi/uploads/geo_report/8313912451/T0608500222.PDF					

Map Key	Number of Records	Direction	Distance (mi/ft)	Elev/Diff (ft)	Site	DB
Document Type:	Site Documents			Size :	490 KB	
Document Date:	4/10/2001*			Submitted By:	ANTEA GROUP REIMBURSEMENT (CONTRACTOR)	
Type:	OPERATION AND MAINTENANCE PLAN/MONITORING REPORT			Submitted:		
Title:	2001_04_10_START-UP RPT SVES					
Title Link:	http://geotracker.waterboards.ca.gov/esi/uploads/geo_report/6055645883/T0608500222.PDF					
Document Type:	Site Documents			Size :		
Document Date:	4/10/2001			Submitted By:	CANDACE GARCIA (REGULATOR)	
Type:	OTHER REPORT / DOCUMENT			Submitted:		
Title:	START UP REPORTS					
Title Link:	http://geotracker.waterboards.ca.gov/view_documents?global_id=T0608500222&document_id=5880734					
Document Type:	Monitoring Reports			Size :	1,201 KB	
Document Date:	2/28/2001*			Submitted By:	ANTEA GROUP REIMBURSEMENT (CONTRACTOR)	
Type:	MONITORING REPORT - QUARTERLY			Submitted:		
Title:	2001_02_28_4Q00_GWM					
Title Link:	http://geotracker.waterboards.ca.gov/esi/uploads/geo_report/3521511971/T0608500222.PDF					
Document Type:	Site Documents			Size :	6,089 KB	
Document Date:	1/15/2001*			Submitted By:	ANTEA GROUP REIMBURSEMENT (CONTRACTOR)	
Type:	SOIL AND WATER INVESTIGATION REPORT			Submitted:		
Title:	2001_01_15_MTBE SOIL AND GW INVESTIGATION RPT.					
Title Link:	http://geotracker.waterboards.ca.gov/esi/uploads/geo_report/3781063973/T0608500222.PDF					
Document Type:	Monitoring Reports			Size :	1,161 KB	
Document Date:	11/15/2000*			Submitted By:	ANTEA GROUP REIMBURSEMENT (CONTRACTOR)	
Type:	MONITORING REPORT - QUARTERLY			Submitted:		
Title:	2000_11_15_3Q00_GWM_RSR					
Title Link:	http://geotracker.waterboards.ca.gov/esi/uploads/geo_report/3101284921/T0608500222.PDF					
Document Type:	Monitoring Reports			Size :	1,139 KB	
Document Date:	8/2/2000*			Submitted By:	ANTEA GROUP REIMBURSEMENT (CONTRACTOR)	
Type:	MONITORING REPORT - QUARTERLY			Submitted:		
Title:	2000_08_02_2Q00_GWM_RSR					
Title Link:	http://geotracker.waterboards.ca.gov/esi/uploads/geo_report/6135846078/T0608500222.PDF					
Document Type:	Monitoring Reports			Size :	1,118 KB	
Document Date:	4/14/2000*			Submitted By:	ANTEA GROUP REIMBURSEMENT (CONTRACTOR)	
Type:	MONITORING REPORT - QUARTERLY			Submitted:		
Title:	2000_04_14_1Q00_GWM_RSR					
Title Link:	http://geotracker.waterboards.ca.gov/esi/uploads/geo_report/5226846516/T0608500222.PDF					
Document Type:	Monitoring Reports			Size :	154 KB	
Document Date:	2/17/2000			Submitted By:	CANDACE GARCIA (REGULATOR)	
Type:	MONITORING REPORT - QUARTERLY			Submitted:		
Title:	QUARTERLY GROUNDWATER REPORT 7/30/2007 - 2/17/2000 -					
Title Link:	http://geotracker.waterboards.ca.gov/regulators/deliverable_documents/9292999744/GWM%5FR%5F1989%2D07%2D18%2Epdf					
Document Type:	Monitoring Reports			Size :	525 KB	
Document Date:	2/17/2000			Submitted By:	CANDACE GARCIA (REGULATOR)	
Type:	MONITORING REPORT - QUARTERLY			Submitted:		
Title:	QUARTERLY GROUNDWATER REPORT 7/30/2007 - 2/17/2000 -					
Title Link:	http://geotracker.waterboards.ca.gov/regulators/deliverable_documents/9292999744/GWM%5FR%5F1990%2D01%2D08%2Epdf					
Document Type:	Monitoring Reports			Size :	877 KB	
Document Date:	2/17/2000			Submitted By:	CANDACE GARCIA (REGULATOR)	
Type:	MONITORING REPORT - QUARTERLY			Submitted:		
Title:	QUARTERLY GROUNDWATER REPORT 7/30/2007 - 2/17/2000 -					
Title Link:	http://geotracker.waterboards.ca.gov/regulators/deliverable_documents/9292999744/GWM%5FR%5F1993%2D11%2D11%2Epdf					

Map Key	Number of Records	Direction	Distance (mi/ft)	Elev/Diff (ft)	Site	DB
Document Type:	Monitoring Reports			Size :	1,170 KB	
Document Date:	2/17/2000			Submitted By:	CANDACE GARCIA (REGULATOR)	
Type:	MONITORING REPORT - QUARTERLY			Submitted:		
Title:	QUARTERLY GROUNDWATER REPORT 7/30/2007 - 2/17/2000 -					
Title Link:	http://geotracker.waterboards.ca.gov/regulators/deliverable_documents/9292999744/GWM%5FR%5F1995%2D09%2D29%2Epdf					
Document Type:	Monitoring Reports			Size :	63 KB	
Document Date:	2/17/2000			Submitted By:	CANDACE GARCIA (REGULATOR)	
Type:	MONITORING REPORT - QUARTERLY			Submitted:		
Title:	QUARTERLY GROUNDWATER REPORT 7/30/2007 - 2/17/2000 -					
Title Link:	http://geotracker.waterboards.ca.gov/regulators/deliverable_documents/9292999744/GWM%5FR%5F1996%2D05%2D01%2Epdf					
Document Type:	Monitoring Reports			Size :	578 KB	
Document Date:	2/17/2000			Submitted By:	CANDACE GARCIA (REGULATOR)	
Type:	MONITORING REPORT - QUARTERLY			Submitted:		
Title:	QUARTERLY GROUNDWATER REPORT 7/30/2007 - 2/17/2000 -					
Title Link:	http://geotracker.waterboards.ca.gov/regulators/deliverable_documents/9292999744/GWM%5FR%5F1993%2D03%2D03%2Epdf					
Document Type:	Monitoring Reports			Size :	1,753 KB	
Document Date:	2/17/2000			Submitted By:	CANDACE GARCIA (REGULATOR)	
Type:	MONITORING REPORT - QUARTERLY			Submitted:		
Title:	QUARTERLY GROUNDWATER REPORT 7/30/2007 - 2/17/2000 -					
Title Link:	http://geotracker.waterboards.ca.gov/regulators/deliverable_documents/9292999744/GWM%5FR%5F1996%2D04%2D30%2Epdf					
Document Type:	Monitoring Reports			Size :	946 KB	
Document Date:	2/17/2000			Submitted By:	CANDACE GARCIA (REGULATOR)	
Type:	MONITORING REPORT - QUARTERLY			Submitted:		
Title:	QUARTERLY GROUNDWATER REPORT 7/30/2007 - 2/17/2000 -					
Title Link:	http://geotracker.waterboards.ca.gov/regulators/deliverable_documents/9292999744/GWM%5FR%5F1994%2D01%2D25%2Epdf					
Document Type:	Monitoring Reports			Size :	488 KB	
Document Date:	2/17/2000			Submitted By:	CANDACE GARCIA (REGULATOR)	
Type:	MONITORING REPORT - QUARTERLY			Submitted:		
Title:	QUARTERLY GROUNDWATER REPORT 7/30/2007 - 2/17/2000 -					
Title Link:	http://geotracker.waterboards.ca.gov/regulators/deliverable_documents/9292999744/GWM%5FR%5F1989%2D03%2D06%2Epdf					
Document Type:	Monitoring Reports			Size :	722 KB	
Document Date:	2/17/2000			Submitted By:	CANDACE GARCIA (REGULATOR)	
Type:	MONITORING REPORT - QUARTERLY			Submitted:		
Title:	QUARTERLY GROUNDWATER REPORT 7/30/2007 - 2/17/2000 -					
Title Link:	http://geotracker.waterboards.ca.gov/regulators/deliverable_documents/9292999744/GWM%5FR%5F1990%2D09%2D06%2Epdf					
Document Type:	Monitoring Reports			Size :	798 KB	
Document Date:	2/17/2000			Submitted By:	CANDACE GARCIA (REGULATOR)	
Type:	MONITORING REPORT - QUARTERLY			Submitted:		
Title:	QUARTERLY GROUNDWATER REPORT 7/30/2007 - 2/17/2000 -					
Title Link:	http://geotracker.waterboards.ca.gov/regulators/deliverable_documents/9292999744/GWM%5FR%5F1994%2D10%2D18%2Epdf					
Document Type:	Monitoring Reports			Size :	812 KB	
Document Date:	2/17/2000			Submitted By:	CANDACE GARCIA (REGULATOR)	
Type:	MONITORING REPORT - QUARTERLY			Submitted:		
Title:	QUARTERLY GROUNDWATER REPORT 7/30/2007 - 2/17/2000 -					
Title Link:	http://geotracker.waterboards.ca.gov/regulators/deliverable_documents/9292999744/GWM%5FR%5F1994%2D05%2D06%2Epdf					
Document Type:	Monitoring Reports			Size :	661 KB	
Document Date:	2/17/2000			Submitted By:	CANDACE GARCIA (REGULATOR)	
Type:	MONITORING REPORT - QUARTERLY			Submitted:		
Title:	QUARTERLY GROUNDWATER REPORT 7/30/2007 - 2/17/2000 -					
Title Link:	http://geotracker.waterboards.ca.gov/regulators/deliverable_documents/9292999744/GWM%5FR%5F1989%2D09%2D04%2Epdf					

Map Key	Number of Records	Direction	Distance (mi/ft)	Elev/Diff (ft)	Site	DB
Document Type:	Monitoring Reports			Size :	208 KB	
Document Date:	2/17/2000			Submitted By:	CANDACE GARCIA (REGULATOR)	
Type:	MONITORING REPORT - QUARTERLY			Submitted:		
Title:	QUARTERLY GROUNDWATER REPORT 7/30/2007 - 2/17/2000 -					
Title Link:	http://geotracker.waterboards.ca.gov/regulators/deliverable_documents/9292999744/GWM%5FR%5F1992%2D01%2D30%2Epdf					
Document Type:	Monitoring Reports			Size :	964 KB	
Document Date:	2/17/2000			Submitted By:	CANDACE GARCIA (REGULATOR)	
Type:	MONITORING REPORT - QUARTERLY			Submitted:		
Title:	QUARTERLY GROUNDWATER REPORT 7/30/2007 - 2/17/2000 -					
Title Link:	http://geotracker.waterboards.ca.gov/regulators/deliverable_documents/9292999744/GWM%5FR%5F1994%2D08%2D10%2Epdf					
Document Type:	Monitoring Reports			Size :	1,161 KB	
Document Date:	2/17/2000			Submitted By:	CANDACE GARCIA (REGULATOR)	
Type:	MONITORING REPORT - QUARTERLY			Submitted:		
Title:	QUARTERLY GROUNDWATER REPORT 7/30/2007 - 2/17/2000 -					
Title Link:	http://geotracker.waterboards.ca.gov/regulators/deliverable_documents/9292999744/GWM%5FR%5F1996%2D01%2D04%2Epdf					
Document Type:	Monitoring Reports			Size :	5,004 KB	
Document Date:	2/17/2000			Submitted By:	CANDACE GARCIA (REGULATOR)	
Type:	MONITORING REPORT - QUARTERLY			Submitted:		
Title:	QUARTERLY GROUNDWATER REPORT 7/30/2007 - 2/17/2000 -					
Title Link:	http://geotracker.waterboards.ca.gov/regulators/deliverable_documents/9292999744/GWM%5FR%5F200%2D07%2D30%2Epdf					
Document Type:	Monitoring Reports			Size :	656 KB	
Document Date:	2/17/2000			Submitted By:	CANDACE GARCIA (REGULATOR)	
Type:	MONITORING REPORT - QUARTERLY			Submitted:		
Title:	QUARTERLY GROUNDWATER REPORT 7/30/2007 - 2/17/2000 -					
Title Link:	http://geotracker.waterboards.ca.gov/regulators/deliverable_documents/9292999744/GWM%5FR%5F1990%2D03%2D14%2Epdf					
Document Type:	Monitoring Reports			Size :	1,142 KB	
Document Date:	2/17/2000			Submitted By:	CANDACE GARCIA (REGULATOR)	
Type:	MONITORING REPORT - QUARTERLY			Submitted:		
Title:	QUARTERLY GROUNDWATER REPORT 7/30/2007 - 2/17/2000 -					
Title Link:	http://geotracker.waterboards.ca.gov/regulators/deliverable_documents/9292999744/GWM%5FR%5F2000%2D02%2D17%2Epdf					
Document Type:	Monitoring Reports			Size :	1,392 KB	
Document Date:	2/17/2000			Submitted By:	CANDACE GARCIA (REGULATOR)	
Type:	MONITORING REPORT - QUARTERLY			Submitted:		
Title:	QUARTERLY GROUNDWATER REPORT 7/30/2007 - 2/17/2000 -					
Title Link:	http://geotracker.waterboards.ca.gov/regulators/deliverable_documents/9292999744/GWM%5FR%5F1996%2D11%2D12%2Epdf					
Document Type:	Monitoring Reports			Size :	747 KB	
Document Date:	2/17/2000			Submitted By:	CANDACE GARCIA (REGULATOR)	
Type:	MONITORING REPORT - QUARTERLY			Submitted:		
Title:	QUARTERLY GROUNDWATER REPORT 7/30/2007 - 2/17/2000 -					
Title Link:	http://geotracker.waterboards.ca.gov/regulators/deliverable_documents/9292999744/GWM%5FR%5F1995%2D03%2D23%2Epdf					
Document Type:	Monitoring Reports			Size :	849 KB	
Document Date:	2/17/2000			Submitted By:	CANDACE GARCIA (REGULATOR)	
Type:	MONITORING REPORT - QUARTERLY			Submitted:		
Title:	QUARTERLY GROUNDWATER REPORT 7/30/2007 - 2/17/2000 -					
Title Link:	http://geotracker.waterboards.ca.gov/regulators/deliverable_documents/9292999744/GWM%5FR%5F1993%2D11%2D05%2Epdf					
Document Type:	Monitoring Reports			Size :	804 KB	
Document Date:	2/17/2000			Submitted By:	CANDACE GARCIA (REGULATOR)	
Type:	MONITORING REPORT - QUARTERLY			Submitted:		
Title:	QUARTERLY GROUNDWATER REPORT 7/30/2007 - 2/17/2000 -					
Title Link:	http://geotracker.waterboards.ca.gov/regulators/deliverable_documents/9292999744/GWM%5FR%5F1995%2D01%2D04%2Epdf					

Map Key	Number of Records	Direction	Distance (mi/ft)	Elev/Diff (ft)	Site	DB
Document Type:	Monitoring Reports			Size :	449 KB	
Document Date:	2/17/2000			Submitted By:	CANDACE GARCIA (REGULATOR)	
Type:	MONITORING REPORT - QUARTERLY			Submitted:		
Title:	QUARTERLY GROUNDWATER REPORT 7/30/2007 - 2/17/2000 -					
Title Link:	http://geotracker.waterboards.ca.gov/regulators/deliverable_documents/9292999744/GWM%5FR%5F1989%2D06%2D02%2Epdf					
Document Type:	Monitoring Reports			Size :	1,232 KB	
Document Date:	2/17/2000			Submitted By:	CANDACE GARCIA (REGULATOR)	
Type:	MONITORING REPORT - QUARTERLY			Submitted:		
Title:	QUARTERLY GROUNDWATER REPORT 7/30/2007 - 2/17/2000 -					
Title Link:	http://geotracker.waterboards.ca.gov/regulators/deliverable_documents/9292999744/GWM%5FR%5F1996%2D08%2D14%2Epdf					
Document Type:	Monitoring Reports			Size :	1,179 KB	
Document Date:	2/17/2000			Submitted By:	CANDACE GARCIA (REGULATOR)	
Type:	MONITORING REPORT - QUARTERLY			Submitted:		
Title:	QUARTERLY GROUNDWATER REPORT 7/30/2007 - 2/17/2000 -					
Title Link:	http://geotracker.waterboards.ca.gov/regulators/deliverable_documents/9292999744/GWM%5FR%5F1996%2D01%2D30%2Epdf					
Document Type:	Monitoring Reports			Size :	643 KB	
Document Date:	2/17/2000			Submitted By:	CANDACE GARCIA (REGULATOR)	
Type:	MONITORING REPORT - QUARTERLY			Submitted:		
Title:	QUARTERLY GROUNDWATER REPORT 7/30/2007 - 2/17/2000 -					
Title Link:	http://geotracker.waterboards.ca.gov/regulators/deliverable_documents/9292999744/GWM%5FR%5F1993%2D07%2D26%2Epdf					
Document Type:	Monitoring Reports			Size :	478 KB	
Document Date:	2/17/2000			Submitted By:	CANDACE GARCIA (REGULATOR)	
Type:	MONITORING REPORT - QUARTERLY			Submitted:		
Title:	QUARTERLY GROUNDWATER REPORT 7/30/2007 - 2/17/2000 -					
Title Link:	http://geotracker.waterboards.ca.gov/regulators/deliverable_documents/9292999744/GWM%5FR%5F1992%2D11%2D19%2Epdf					
Document Type:	Monitoring Reports			Size :	746 KB	
Document Date:	2/17/2000			Submitted By:	CANDACE GARCIA (REGULATOR)	
Type:	MONITORING REPORT - QUARTERLY			Submitted:		
Title:	QUARTERLY GROUNDWATER REPORT 7/30/2007 - 2/17/2000 -					
Title Link:	http://geotracker.waterboards.ca.gov/regulators/deliverable_documents/9292999744/GWM%5FR%5F1992%2D12%2D17%2Epdf					
Document Type:	Monitoring Reports			Size :	599 KB	
Document Date:	2/17/2000			Submitted By:	CANDACE GARCIA (REGULATOR)	
Type:	MONITORING REPORT - QUARTERLY			Submitted:		
Title:	QUARTERLY GROUNDWATER REPORT 7/30/2007 - 2/17/2000 -					
Title Link:	http://geotracker.waterboards.ca.gov/regulators/deliverable_documents/9292999744/GWM%5FR%5F1990%2D06%2D11%2Epdf					
Document Type:	Monitoring Reports			Size :	1,292 KB	
Document Date:	2/17/2000			Submitted By:	CANDACE GARCIA (REGULATOR)	
Type:	MONITORING REPORT - QUARTERLY			Submitted:		
Title:	QUARTERLY GROUNDWATER REPORT 7/30/2007 - 2/17/2000 -					
Title Link:	http://geotracker.waterboards.ca.gov/regulators/deliverable_documents/9292999744/GWM%5FR%5F1997%2D02%2D03%2Epdf					
Document Type:	Monitoring Reports			Size :	1,082 KB	
Document Date:	2/16/2000*			Submitted By:	ANTEA GROUP REIMBURSEMENT (CONTRACTOR)	
Type:	MONITORING REPORT - QUARTERLY			Submitted:		
Title:	2000_02_16_4Q99_GWM_RSR					
Title Link:	http://geotracker.waterboards.ca.gov/esi/uploads/geo_report/3081976771/T0608500222.PDF					
Document Type:	Monitoring Reports			Size :	1,038 KB	
Document Date:	11/15/1999*			Submitted By:	ANTEA GROUP REIMBURSEMENT (CONTRACTOR)	
Type:	MONITORING REPORT - QUARTERLY			Submitted:		
Title:	1999_11_15_3Q99_GWM_RSR					
Title Link:	http://geotracker.waterboards.ca.gov/esi/uploads/geo_report/7331003010/T0608500222.PDF					

Map Key	Number of Records	Direction	Distance (mi/ft)	Elev/Diff (ft)	Site	DB
Document Type:	Site Documents			Size :	1,140 KB	
Document Date:	7/30/1999*			Submitted By:	ANTEA GROUP REIMBURSEMENT (CONTRACTOR)	
Type:	SOIL AND WATER INVESTIGATION WORKPLAN			Submitted:		
Title:	1999_07_30_WP FOR SOIL AND GW INVESTIGATION					
Title Link:	http://geotracker.waterboards.ca.gov/esi/uploads/geo_report/9933380365/T0608500222.PDF					
Document Type:	Site Documents			Size :		
Document Date:	7/30/1999			Submitted By:	CANDACE GARCIA (REGULATOR)	
Type:	SOIL AND WATER INVESTIGATION WORKPLAN			Submitted:		
Title:	WORKPLAN					
Title Link:	http://geotracker.waterboards.ca.gov/view_documents?global_id=T0608500222&document_id=5896518					
Document Type:	Monitoring Reports			Size :	911 KB	
Document Date:	7/22/1999*			Submitted By:	ANTEA GROUP REIMBURSEMENT (CONTRACTOR)	
Type:	MONITORING REPORT - QUARTERLY			Submitted:		
Title:	1999_07_22_2Q99_GWM_RSR					
Title Link:	http://geotracker.waterboards.ca.gov/esi/uploads/geo_report/6396615803/T0608500222.PDF					
Document Type:	Monitoring Reports			Size :	997 KB	
Document Date:	5/7/1999*			Submitted By:	ANTEA GROUP REIMBURSEMENT (CONTRACTOR)	
Type:	MONITORING REPORT - QUARTERLY			Submitted:		
Title:	1999_05_07_1Q99_GWM_RSR					
Title Link:	http://geotracker.waterboards.ca.gov/esi/uploads/geo_report/5559134125/T0608500222.PDF					
Document Type:	Monitoring Reports			Size :	1,067 KB	
Document Date:	1/27/1999*			Submitted By:	ANTEA GROUP REIMBURSEMENT (CONTRACTOR)	
Type:	MONITORING REPORT - QUARTERLY			Submitted:		
Title:	1999_01_27_4Q98_GWM_RSR					
Title Link:	http://geotracker.waterboards.ca.gov/esi/uploads/geo_report/1720550775/T0608500222.PDF					
Document Type:	Site Documents			Size :	77 KB	
Document Date:	1/21/1999*			Submitted By:	ANTEA GROUP REIMBURSEMENT (CONTRACTOR)	
Type:	CORRESPONDENCE			Submitted:		
Title:	1999_01_21 NEW LANDOWNER NOTICE					
Title Link:	http://geotracker.waterboards.ca.gov/esi/uploads/geo_report/5493832528/T0608500222.PDF					
Document Type:	Monitoring Reports			Size :	1,008 KB	
Document Date:	10/9/1998*			Submitted By:	ANTEA GROUP REIMBURSEMENT (CONTRACTOR)	
Type:	MONITORING REPORT - QUARTERLY			Submitted:		
Title:	1998_10-09_3Q98_GWM_RSR					
Title Link:	http://geotracker.waterboards.ca.gov/esi/uploads/geo_report/7144647419/T0608500222.PDF					
Document Type:	Monitoring Reports			Size :	1,092 KB	
Document Date:	7/15/1998*			Submitted By:	ANTEA GROUP REIMBURSEMENT (CONTRACTOR)	
Type:	MONITORING REPORT - QUARTERLY			Submitted:		
Title:	1998_07_15_2Q98_GWM_RSR					
Title Link:	http://geotracker.waterboards.ca.gov/esi/uploads/geo_report/9324353158/T0608500222.PDF					
Document Type:	Site Documents			Size :		
Document Date:	6/30/1998			Submitted By:	CANDACE GARCIA (REGULATOR)	
Type:	OTHER WORKPLAN			Submitted:		
Title:	WORKPLAN					
Title Link:	http://geotracker.waterboards.ca.gov/view_documents?global_id=T0608500222&document_id=5896519					
Document Type:	Site Documents			Size :	1,285 KB	
Document Date:	6/25/1998*			Submitted By:	ANTEA GROUP REIMBURSEMENT (CONTRACTOR)	
Type:	SITE INVESTIGATION WORKPLAN			Submitted:		
Title:	1998_06_25_WP FOR A SUBSURFACE INVESTIGATION					
Title Link:	http://geotracker.waterboards.ca.gov/esi/uploads/geo_report/1129446625/T0608500222.PDF					

<i>Map Key</i>	<i>Number of Records</i>	<i>Direction</i>	<i>Distance (mi/ft)</i>	<i>Elev/Diff (ft)</i>	<i>Site</i>	<i>DB</i>
Document Type:	Monitoring Reports			Size :	1,157 KB	
Document Date:	4/27/1998*			Submitted By:	ANTEA GROUP REIMBURSEMENT (CONTRACTOR)	
Type:	MONITORING REPORT - QUARTERLY			Submitted:		
Title:	1998_04_27_1Q98_GWM_RSR					
Title Link:	http://geotracker.waterboards.ca.gov/esi/uploads/geo_report/2554852426/T0608500222.PDF					
Document Type:	Site Documents			Size :	208 KB	
Document Date:	1/19/1998*			Submitted By:	ANTEA GROUP REIMBURSEMENT (CONTRACTOR)	
Type:	STATUS / PROGRESS REPORTS			Submitted:		
Title:	1998_01_19_4Q97_RSR					
Title Link:	http://geotracker.waterboards.ca.gov/esi/uploads/geo_report/9349554657/T0608500222.PDF					
Document Type:	Monitoring Reports			Size :	1,159 KB	
Document Date:	12/19/1997*			Submitted By:	ANTEA GROUP REIMBURSEMENT (CONTRACTOR)	
Type:	MONITORING REPORT - QUARTERLY			Submitted:		
Title:	1997_12_19_4Q97_GWM					
Title Link:	http://geotracker.waterboards.ca.gov/esi/uploads/geo_report/3590286493/T0608500222.PDF					
Document Type:	Site Documents			Size :	331 KB	
Document Date:	12/10/1997*			Submitted By:	ANTEA GROUP REIMBURSEMENT (CONTRACTOR)	
Type:	WELL DESTRUCTION REPORT			Submitted:		
Title:	1997_12_10_WELL ABANDONMENT RPT.					
Title Link:	http://geotracker.waterboards.ca.gov/esi/uploads/geo_report/7112723231/T0608500222.PDF					
Document Type:	Site Documents			Size :	388 KB	
Document Date:	10/3/1997*			Submitted By:	ANTEA GROUP REIMBURSEMENT (CONTRACTOR)	
Type:	STATUS / PROGRESS REPORTS			Submitted:		
Title:	1997_10_03_3Q97_RSR					
Title Link:	http://geotracker.waterboards.ca.gov/esi/uploads/geo_report/9567562997/T0608500222.PDF					
Document Type:	Monitoring Reports			Size :	1,300 KB	
Document Date:	9/22/1997*			Submitted By:	ANTEA GROUP REIMBURSEMENT (CONTRACTOR)	
Type:	MONITORING REPORT - QUARTERLY			Submitted:		
Title:	1997_09_22_3Q97_GWM					
Title Link:	http://geotracker.waterboards.ca.gov/esi/uploads/geo_report/8469866275/T0608500222.PDF					
Document Type:	Monitoring Reports			Size :	1,391 KB	
Document Date:	7/14/1997*			Submitted By:	ANTEA GROUP REIMBURSEMENT (CONTRACTOR)	
Type:	MONITORING REPORT - QUARTERLY			Submitted:		
Title:	1997_07_14_2Q97_GWM					
Title Link:	http://geotracker.waterboards.ca.gov/esi/uploads/geo_report/1967477619/T0608500222.PDF					
Document Type:	Site Documents			Size :	269 KB	
Document Date:	7/9/1997*			Submitted By:	ANTEA GROUP REIMBURSEMENT (CONTRACTOR)	
Type:	CORRESPONDENCE			Submitted:		
Title:	1997_07_09 AGENCY REQUEST FOR WP					
Title Link:	http://geotracker.waterboards.ca.gov/esi/uploads/geo_report/2165249764/T0608500222.PDF					
Document Type:	Monitoring Reports			Size :	1,449 KB	
Document Date:	5/9/1997*			Submitted By:	ANTEA GROUP REIMBURSEMENT (CONTRACTOR)	
Type:	MONITORING REPORT - QUARTERLY			Submitted:		
Title:	1997_05_09_1Q97_GWM					
Title Link:	http://geotracker.waterboards.ca.gov/esi/uploads/geo_report/6457196176/T0608500222.PDF					
Document Type:	Monitoring Reports			Size :	1,400 KB	
Document Date:	1/29/1997*			Submitted By:	ANTEA GROUP REIMBURSEMENT (CONTRACTOR)	
Type:	MONITORING REPORT - QUARTERLY			Submitted:		
Title:	1997_01_29_4Q96_GWM					
Title Link:	http://geotracker.waterboards.ca.gov/esi/uploads/geo_report/7122473597/T0608500222.PDF					

Map Key	Number of Records	Direction	Distance (mi/ft)	Elev/Diff (ft)	Site	DB
Document Type:	Site Documents			Size :	285 KB	
Document Date:	1/20/1997*			Submitted By:	ANTEA GROUP REIMBURSEMENT (CONTRACTOR)	
Type:	OTHER REPORT / DOCUMENT			Submitted:		
Title:	1997_01_20_AIR SPARGE TEST RESULTS RPT.					
Title Link:	http://geotracker.waterboards.ca.gov/esi/uploads/geo_report/5517041146/T0608500222.PDF					
Document Type:	Site Documents			Size :	360 KB	
Document Date:	1/6/1997*			Submitted By:	ANTEA GROUP REIMBURSEMENT (CONTRACTOR)	
Type:	STATUS / PROGRESS REPORTS			Submitted:		
Title:	1997_01_06_4Q96_RSR					
Title Link:	http://geotracker.waterboards.ca.gov/esi/uploads/geo_report/7122253656/T0608500222.PDF					
Document Type:	Monitoring Reports			Size :	1,516 KB	
Document Date:	11/8/1996*			Submitted By:	ANTEA GROUP REIMBURSEMENT (CONTRACTOR)	
Type:	MONITORING REPORT - QUARTERLY			Submitted:		
Title:	1996_11_08_3Q96_QMR					
Title Link:	http://geotracker.waterboards.ca.gov/esi/uploads/geo_report/4573920130/T0608500222.PDF					
Document Type:	Site Documents			Size :	421 KB	
Document Date:	10/1/1996*			Submitted By:	ANTEA GROUP REIMBURSEMENT (CONTRACTOR)	
Type:	STATUS / PROGRESS REPORTS			Submitted:		
Title:	1996_10_01_3Q96_RSR					
Title Link:	http://geotracker.waterboards.ca.gov/esi/uploads/geo_report/4122230231/T0608500222.PDF					
Document Type:	Monitoring Reports			Size :	1,386 KB	
Document Date:	8/10/1996*			Submitted By:	ANTEA GROUP REIMBURSEMENT (CONTRACTOR)	
Type:	MONITORING REPORT - QUARTERLY			Submitted:		
Title:	1996_08_10_2Q96_QMR					
Title Link:	http://geotracker.waterboards.ca.gov/esi/uploads/geo_report/2851345956/T0608500222.PDF					
Document Type:	Site Documents			Size :	421 KB	
Document Date:	7/19/1996*			Submitted By:	ANTEA GROUP REIMBURSEMENT (CONTRACTOR)	
Type:	STATUS / PROGRESS REPORTS			Submitted:		
Title:	1996_07_19_2Q96_RSR					
Title Link:	http://geotracker.waterboards.ca.gov/esi/uploads/geo_report/4949804902/T0608500222.PDF					
Document Type:	Monitoring Reports			Size :	2,068 KB	
Document Date:	4/30/1996*			Submitted By:	ANTEA GROUP REIMBURSEMENT (CONTRACTOR)	
Type:	MONITORING REPORT - QUARTERLY			Submitted:		
Title:	1996_04_30_1Q96_QMR					
Title Link:	http://geotracker.waterboards.ca.gov/esi/uploads/geo_report/9675778329/T0608500222.PDF					
Document Type:	Site Documents			Size :	411 KB	
Document Date:	4/10/1996*			Submitted By:	ANTEA GROUP REIMBURSEMENT (CONTRACTOR)	
Type:	STATUS / PROGRESS REPORTS			Submitted:		
Title:	1996_04_10_1Q96_RSR					
Title Link:	http://geotracker.waterboards.ca.gov/esi/uploads/geo_report/2774716317/T0608500222.PDF					
Document Type:	Site Documents			Size :		
Document Date:	3/25/1996			Submitted By:	CANDACE GARCIA (REGULATOR)	
Type:	OTHER WORKPLAN			Submitted:		
Title:	WORKPLAN					
Title Link:	http://geotracker.waterboards.ca.gov/view_documents?global_id=T0608500222&document_id=5896520					
Document Type:	Site Documents			Size :	629 KB	
Document Date:	3/22/1996*			Submitted By:	ANTEA GROUP REIMBURSEMENT (CONTRACTOR)	
Type:	SITE INVESTIGATION WORKPLAN			Submitted:		
Title:	1996_03_22_WP FOR A SUBSURFACE INVESTIGATION					
Title Link:	http://geotracker.waterboards.ca.gov/esi/uploads/geo_report/8410757899/T0608500222.PDF					

Map Key	Number of Records	Direction	Distance (mi/ft)	Elev/Diff (ft)	Site	DB
Document Type:	Site Documents			Size :	353 KB	
Document Date:	2/5/1996*			Submitted By:	ANTEA GROUP REIMBURSEMENT (CONTRACTOR)	
Type:	STATUS / PROGRESS REPORTS			Submitted:		
Title:	1996_02_05_4Q95_RSR					
Title Link:	http://geotracker.waterboards.ca.gov/esi/uploads/geo_report/3228094935/T0608500222.PDF					
Document Type:	Monitoring Reports			Size :	1,463 KB	
Document Date:	1/30/1996*			Submitted By:	ANTEA GROUP REIMBURSEMENT (CONTRACTOR)	
Type:	MONITORING REPORT - QUARTERLY			Submitted:		
Title:	1996_01_30_4Q95_QMR					
Title Link:	http://geotracker.waterboards.ca.gov/esi/uploads/geo_report/7163260340/T0608500222.PDF					
Document Type:	Monitoring Reports			Size :	1,437 KB	
Document Date:	1/4/1996*			Submitted By:	ANTEA GROUP REIMBURSEMENT (CONTRACTOR)	
Type:	MONITORING REPORT - QUARTERLY			Submitted:		
Title:	1996_01_04_3Q95_QMR					
Title Link:	http://geotracker.waterboards.ca.gov/esi/uploads/geo_report/7808102548/T0608500222.PDF					
Document Type:	Site Documents			Size :		
Document Date:	12/31/1995			Submitted By:	CANDACE GARCIA (REGULATOR)	
Type:	OTHER REPORT / DOCUMENT			Submitted:		
Title:	SITE SUMMARY REPORT 9/3/1991 - 12/31/1995					
Title Link:	http://geotracker.waterboards.ca.gov/view_documents?global_id=T0608500222&document_id=5880720					
Document Type:	Site Documents			Size :	3,533 KB	
Document Date:	11/6/1995*			Submitted By:	ANTEA GROUP REIMBURSEMENT (CONTRACTOR)	
Type:	SITE ASSESSMENT REPORT			Submitted:		
Title:	1995_11_06_LIMITED SUBSURFACE ASSESSMENT					
Title Link:	http://geotracker.waterboards.ca.gov/esi/uploads/geo_report/5356613397/T0608500222.PDF					
Document Type:	Monitoring Reports			Size :	1,380 KB	
Document Date:	9/29/1995*			Submitted By:	ANTEA GROUP REIMBURSEMENT (CONTRACTOR)	
Type:	MONITORING REPORT - QUARTERLY			Submitted:		
Title:	1995_09_29_2Q95_QMR					
Title Link:	http://geotracker.waterboards.ca.gov/esi/uploads/geo_report/7665262043/T0608500222.PDF					
Document Type:	Site Documents			Size :	1,708 KB	
Document Date:	5/9/1995*			Submitted By:	ANTEA GROUP REIMBURSEMENT (CONTRACTOR)	
Type:	SITE ASSESSMENT REPORT			Submitted:		
Title:	1995_05_09_FILE REVIEW AND SITE SURVEY					
Title Link:	http://geotracker.waterboards.ca.gov/esi/uploads/geo_report/8607332706/T0608500222.PDF					
Document Type:	Monitoring Reports			Size :	769 KB	
Document Date:	3/23/1995*			Submitted By:	ANTEA GROUP REIMBURSEMENT (CONTRACTOR)	
Type:	MONITORING REPORT - QUARTERLY			Submitted:		
Title:	1995_03_23_1Q95_QMR					
Title Link:	http://geotracker.waterboards.ca.gov/esi/uploads/geo_report/8400320887/T0608500222.PDF					
Document Type:	Site Documents			Size :		
Document Date:	3/15/1995			Submitted By:	CANDACE GARCIA (REGULATOR)	
Type:	OTHER WORKPLAN			Submitted:		
Title:	WORKPLAN					
Title Link:	http://geotracker.waterboards.ca.gov/view_documents?global_id=T0608500222&document_id=5896521					
Document Type:	Site Documents			Size :	984 KB	
Document Date:	3/7/1995*			Submitted By:	ANTEA GROUP REIMBURSEMENT (CONTRACTOR)	
Type:	OTHER REPORT / DOCUMENT			Submitted:		
Title:	1995_03_07_RESULT RPT AND WP FOR ADDIT SUBSUR ASSES					
Title Link:	http://geotracker.waterboards.ca.gov/esi/uploads/geo_report/6144430756/T0608500222.PDF					

Map Key	Number of Records	Direction	Distance (mi/ft)	Elev/Diff (ft)	Site	DB
Document Type:	Site Documents			Size :	866 KB	
Document Date:	1/16/1995*			Submitted By:	ANTEA GROUP REIMBURSEMENT (CONTRACTOR)	
Type:	STATUS / PROGRESS REPORTS			Submitted:		
Title:	1995_01_16_4Q94_RSR					
Title Link:	http://geotracker.waterboards.ca.gov/esi/uploads/geo_report/9776548922/T0608500222.PDF					
Document Type:	Monitoring Reports			Size :	832 KB	
Document Date:	1/4/1995*			Submitted By:	ANTEA GROUP REIMBURSEMENT (CONTRACTOR)	
Type:	MONITORING REPORT - QUARTERLY			Submitted:		
Title:	1995_01_04_4Q94_QMR					
Title Link:	http://geotracker.waterboards.ca.gov/esi/uploads/geo_report/6164659976/T0608500222.PDF					
Document Type:	Site Documents			Size :	1,062 KB	
Document Date:	10/11/1994*			Submitted By:	ANTEA GROUP REIMBURSEMENT (CONTRACTOR)	
Type:	STATUS / PROGRESS REPORTS			Submitted:		
Title:	1994_10_11_3Q94 REMEDIATION STATUS RPT.					
Title Link:	http://geotracker.waterboards.ca.gov/esi/uploads/geo_report/3624920785/T0608500222.PDF					
Document Type:	Monitoring Reports			Size :	1,033 KB	
Document Date:	8/10/1994*			Submitted By:	ANTEA GROUP REIMBURSEMENT (CONTRACTOR)	
Type:	MONITORING REPORT - QUARTERLY			Submitted:		
Title:	1994_08_10_2Q94_QMR					
Title Link:	http://geotracker.waterboards.ca.gov/esi/uploads/geo_report/2714428842/T0608500222.PDF					
Document Type:	Site Documents			Size :	747 KB	
Document Date:	8/2/1994*			Submitted By:	ANTEA GROUP REIMBURSEMENT (CONTRACTOR)	
Type:	STATUS / PROGRESS REPORTS			Submitted:		
Title:	1994_08_02_2Q94_RSR					
Title Link:	http://geotracker.waterboards.ca.gov/esi/uploads/geo_report/7446075677/T0608500222.PDF					
Document Type:	Monitoring Reports			Size :	780 KB	
Document Date:	5/6/1994*			Submitted By:	ANTEA GROUP REIMBURSEMENT (CONTRACTOR)	
Type:	MONITORING REPORT - QUARTERLY			Submitted:		
Title:	1994_05_06_1Q94_QMR					
Title Link:	http://geotracker.waterboards.ca.gov/esi/uploads/geo_report/7230340778/T0608500222.PDF					
Document Type:	Site Documents			Size :	969 KB	
Document Date:	4/18/1994*			Submitted By:	ANTEA GROUP REIMBURSEMENT (CONTRACTOR)	
Type:	STATUS / PROGRESS REPORTS			Submitted:		
Title:	1994_04_18_1Q94_RSR					
Title Link:	http://geotracker.waterboards.ca.gov/esi/uploads/geo_report/5759564340/T0608500222.PDF					
Document Type:	Monitoring Reports			Size :	964 KB	
Document Date:	1/25/1994*			Submitted By:	ANTEA GROUP REIMBURSEMENT (CONTRACTOR)	
Type:	MONITORING REPORT - QUARTERLY			Submitted:		
Title:	1994_01_25_4Q93_QMR					
Title Link:	http://geotracker.waterboards.ca.gov/esi/uploads/geo_report/5594769418/T0608500222.PDF					
Document Type:	Monitoring Reports			Size :	797 KB	
Document Date:	11/5/1993*			Submitted By:	ANTEA GROUP REIMBURSEMENT (CONTRACTOR)	
Type:	MONITORING REPORT - QUARTERLY			Submitted:		
Title:	1993_11_05_3Q93_QMR					
Title Link:	http://geotracker.waterboards.ca.gov/esi/uploads/geo_report/9151043832/T0608500222.PDF					
Document Type:	Site Documents			Size :	790 KB	
Document Date:	11/5/1993*			Submitted By:	ANTEA GROUP REIMBURSEMENT (CONTRACTOR)	
Type:	STATUS / PROGRESS REPORTS			Submitted:		
Title:	1993_11_05_3Q93_RSR					
Title Link:	http://geotracker.waterboards.ca.gov/esi/uploads/geo_report/9393267154/T0608500222.PDF					

Map Key	Number of Records	Direction	Distance (mi/ft)	Elev/Diff (ft)	Site	DB
Document Type:	Monitoring Reports			Size :	823 KB	
Document Date:	10/19/1993*			Submitted By:	ANTEA GROUP REIMBURSEMENT (CONTRACTOR)	
Type:	MONITORING REPORT - QUARTERLY			Submitted:		
Title:	1993_10_19_2Q93_QMR					
Title Link:	http://geotracker.waterboards.ca.gov/esi/uploads/geo_report/4053781330/T0608500222.PDF					
Document Type:	Site Documents			Size :	647 KB	
Document Date:	8/19/1993*			Submitted By:	ANTEA GROUP REIMBURSEMENT (CONTRACTOR)	
Type:	STATUS / PROGRESS REPORTS			Submitted:		
Title:	1993_08_19_2Q93_RSR					
Title Link:	http://geotracker.waterboards.ca.gov/esi/uploads/geo_report/1021765589/T0608500222.PDF					
Document Type:	Monitoring Reports			Size :	643 KB	
Document Date:	7/16/1993*			Submitted By:	ANTEA GROUP REIMBURSEMENT (CONTRACTOR)	
Type:	MONITORING REPORT - QUARTERLY			Submitted:		
Title:	1993_07_16_1Q93_QMR					
Title Link:	http://geotracker.waterboards.ca.gov/esi/uploads/geo_report/9040603876/T0608500222.PDF					
Document Type:	Site Documents			Size :	506 KB	
Document Date:	4/16/1993*			Submitted By:	ANTEA GROUP REIMBURSEMENT (CONTRACTOR)	
Type:	OPERATION AND MAINTENANCE PLAN/MONITORING REPORT			Submitted:		
Title:	1993_04_16_1Q93_SVES					
Title Link:	http://geotracker.waterboards.ca.gov/esi/uploads/geo_report/7799180984/T0608500222.PDF					
Document Type:	Site Documents			Size :		
Document Date:	4/15/1993			Submitted By:	CANDACE GARCIA (REGULATOR)	
Type:	CORRESPONDENCE			Submitted:		
Title:	CORRESPONDENCE FILE FROM LUSTOP 1/6/1988 - 4/15/1993					
Title Link:	http://geotracker.waterboards.ca.gov/view_documents?global_id=T0608500222&document_id=5880730					
Document Type:	Monitoring Reports			Size :	1,493 KB	
Document Date:	3/3/1993*			Submitted By:	ANTEA GROUP REIMBURSEMENT (CONTRACTOR)	
Type:	MONITORING REPORT - QUARTERLY			Submitted:		
Title:	1993_03_03_4Q92_QMR					
Title Link:	http://geotracker.waterboards.ca.gov/esi/uploads/geo_report/6710059821/T0608500222.PDF					
Document Type:	Site Documents			Size :	318 KB	
Document Date:	2/6/1993*			Submitted By:	ANTEA GROUP REIMBURSEMENT (CONTRACTOR)	
Type:	OPERATION AND MAINTENANCE PLAN/MONITORING REPORT			Submitted:		
Title:	1993_02_06_4Q92_SVES MONITORING RPT.					
Title Link:	http://geotracker.waterboards.ca.gov/esi/uploads/geo_report/2129681527/T0608500222.PDF					
Document Type:	Monitoring Reports			Size :	762 KB	
Document Date:	12/17/1992*			Submitted By:	ANTEA GROUP REIMBURSEMENT (CONTRACTOR)	
Type:	MONITORING REPORT - QUARTERLY			Submitted:		
Title:	1992_12_17_3Q92_QMR					
Title Link:	http://geotracker.waterboards.ca.gov/esi/uploads/geo_report/6141778051/T0608500222.PDF					
Document Type:	Site Documents			Size :	503 KB	
Document Date:	11/10/1992*			Submitted By:	ANTEA GROUP REIMBURSEMENT (CONTRACTOR)	
Type:	OPERATION AND MAINTENANCE PLAN/MONITORING REPORT			Submitted:		
Title:	1992_11_10_3Q92_SVE RPT.					
Title Link:	http://geotracker.waterboards.ca.gov/esi/uploads/geo_report/2345068812/T0608500222.PDF					
Document Type:	Site Documents			Size :	3,207 KB	
Document Date:	6/29/1992*			Submitted By:	ANTEA GROUP REIMBURSEMENT (CONTRACTOR)	
Type:	SOIL AND WATER INVESTIGATION REPORT			Submitted:		

Map Key	Number of Records	Direction	Distance (mi/ft)	Elev/Diff (ft)	Site	DB
<hr/>						
Title:	1992_06_29_SOIL AND GROUND WATER INVESTIGATION RPT.					
Title Link:	http://geotracker.waterboards.ca.gov/esi/uploads/geo_report/9155026376/T0608500222.PDF					
Document Type:	Site Documents			Size :		
Document Date:	4/1/1992			Submitted By:	CANDACE GARCIA (REGULATOR)	
Type:	OTHER WORKPLAN			Submitted:		
Title:	WORKPLAN					
Title Link:	http://geotracker.waterboards.ca.gov/view_documents?global_id=T0608500222&document_id=5896522					
Document Type:	Site Documents			Size :	703 KB	
Document Date:	3/25/1992*			Submitted By:	ANTEA GROUP REIMBURSEMENT (CONTRACTOR)	
Type:	REMEDIAL INVESTIGATION WORKPLAN			Submitted:		
Title:	1992_03_25_HYDROGEOLOGIC INVESTIGATION WP					
Title Link:	http://geotracker.waterboards.ca.gov/esi/uploads/geo_report/5400293171/T0608500222.PDF					
Document Type:	Monitoring Reports			Size :	238 KB	
Document Date:	1/30/1992*			Submitted By:	ANTEA GROUP REIMBURSEMENT (CONTRACTOR)	
Type:	MONITORING REPORT - QUARTERLY			Submitted:		
Title:	1992_01_30_QUARTERLY GWM RPT.					
Title Link:	http://geotracker.waterboards.ca.gov/esi/uploads/geo_report/6782721400/T0608500222.PDF					
Document Type:	Site Documents			Size :	2,157 KB	
Document Date:	1/3/1992*			Submitted By:	ANTEA GROUP REIMBURSEMENT (CONTRACTOR)	
Type:	SOIL VAPOR INTRUSION INVESTIGATION REPORT			Submitted:		
Title:	1992_01_03_AIR STREAM AND INDIV VAPOR EXTRACTION					
Title Link:	http://geotracker.waterboards.ca.gov/esi/uploads/geo_report/8564895868/T0608500222.PDF					
Document Type:	Site Documents			Size :		
Document Date:	9/28/1990			Submitted By:	CANDACE GARCIA (REGULATOR)	
Type:	OTHER REPORT / DOCUMENT			Submitted:		
Title:	MAPS METROSCAN FROM LUSTOP					
Title Link:	http://geotracker.waterboards.ca.gov/view_documents?global_id=T0608500222&document_id=5880726					
Document Type:	Site Documents			Size :		
Document Date:	9/28/1990			Submitted By:	CANDACE GARCIA (REGULATOR)	
Type:	OTHER REPORT / DOCUMENT			Submitted:		
Title:	MIGRATION CONTROL REPORT					
Title Link:	http://geotracker.waterboards.ca.gov/view_documents?global_id=T0608500222&document_id=5880724					
Document Type:	Monitoring Reports			Size :	683 KB	
Document Date:	9/6/1990*			Submitted By:	ANTEA GROUP REIMBURSEMENT (CONTRACTOR)	
Type:	MONITORING REPORT - QUARTERLY			Submitted:		
Title:	1990_09_06_3Q90 GWM LTR RPT.					
Title Link:	http://geotracker.waterboards.ca.gov/esi/uploads/geo_report/4265189826/T0608500222.PDF					
Document Type:	Site Documents			Size :	278 KB	
Document Date:	6/1/1990*			Submitted By:	ANTEA GROUP REIMBURSEMENT (CONTRACTOR)	
Type:	SITE INVESTIGATION			Submitted:		
Title:	1990_06_SUBSURFACE INVESTIGATION RPT.					
Title Link:	http://geotracker.waterboards.ca.gov/esi/uploads/geo_report/7737762689/T0608500222.PDF					
Document Type:	Site Documents			Size :	330 KB	
Document Date:	6/1/1990*			Submitted By:	ANTEA GROUP REIMBURSEMENT (CONTRACTOR)	
Type:	DESIGN REPORT AND OPERATIONS PLAN			Submitted:		
Title:	1990_06_VACUUM EXTRACTION SYSTEM DESIGN AND PROGRAM					
Title Link:	http://geotracker.waterboards.ca.gov/esi/uploads/geo_report/6852264642/T0608500222.PDF					
Document Type:	Monitoring Reports			Size :	565 KB	
Document Date:	5/23/1990*			Submitted By:	ANTEA GROUP REIMBURSEMENT (CONTRACTOR)	
Type:	MONITORING REPORT - QUARTERLY			Submitted:		
Title:	1990_05_23_2Q90 GWM LTR RPT.					

Map Key	Number of Records	Direction	Distance (mi/ft)	Elev/Diff (ft)	Site	DB
<hr/>						
Title Link:	http://geotracker.waterboards.ca.gov/uploads/geo_report/1081155598/T0608500222.PDF					
Document Type:	Site Documents			Size :		
Document Date:	5/14/1990			Submitted By:	CANDACE GARCIA (REGULATOR)	
Type:	OTHER WORKPLAN			Submitted:		
Title:	WORKPLAN					
Title Link:	http://geotracker.waterboards.ca.gov/view_documents?global_id=T0608500222&document_id=5896523					
Document Type:	Site Documents			Size :	356 KB	
Document Date:	4/14/1990*			Submitted By:	ANTEA GROUP REIMBURSEMENT (CONTRACTOR)	
Type:	PILOT STUDY / TREATABILITY WORKPLAN			Submitted:		
Title:	1990_04_14_WP FOR VACUUM EXTRACTION PILOT STUDY					
Title Link:	http://geotracker.waterboards.ca.gov/uploads/geo_report/7939307093/T0608500222.PDF					
Document Type:	Site Documents			Size :		
Document Date:	3/13/1990			Submitted By:	CANDACE GARCIA (REGULATOR)	
Type:	OTHER REPORT / DOCUMENT			Submitted:		
Title:	ADDITIONAL INFORMATION					
Title Link:	http://geotracker.waterboards.ca.gov/view_documents?global_id=T0608500222&document_id=5880727					
Document Type:	Site Documents			Size :	2,703 KB	
Document Date:	3/13/1990*			Submitted By:	ANTEA GROUP REIMBURSEMENT (CONTRACTOR)	
Type:	SITE ASSESSMENT REPORT			Submitted:		
Title:	1990_03_13_ADDITIONAL ENVIRONMENTAL ASSESSMENT RPT.					
Title Link:	http://geotracker.waterboards.ca.gov/uploads/geo_report/3101771473/T0608500222.PDF					
Document Type:	Monitoring Reports			Size :	619 KB	
Document Date:	3/8/1990*			Submitted By:	ANTEA GROUP REIMBURSEMENT (CONTRACTOR)	
Type:	MONITORING REPORT - QUARTERLY			Submitted:		
Title:	1990_03_08_1Q90 GWM LTR RPT.					
Title Link:	http://geotracker.waterboards.ca.gov/uploads/geo_report/5930428564/T0608500222.PDF					
Document Type:	Monitoring Reports			Size :	488 KB	
Document Date:	1/2/1990*			Submitted By:	ANTEA GROUP REIMBURSEMENT (CONTRACTOR)	
Type:	MONITORING REPORT - QUARTERLY			Submitted:		
Title:	1990_01_02_4Q89 GWM LTR. RPT					
Title Link:	http://geotracker.waterboards.ca.gov/uploads/geo_report/5314039766/T0608500222.PDF					
Document Type:	Monitoring Reports			Size :	488 KB	
Document Date:	1/2/1990*			Submitted By:	ANTEA GROUP REIMBURSEMENT (CONTRACTOR)	
Type:	MONITORING REPORT - QUARTERLY			Submitted:		
Title:	QUARTERLY GROUNDWATER MONITORING REPORT					
Title Link:	http://geotracker.waterboards.ca.gov/uploads/geo_report/9817846894/T0608500222.PDF					
Document Type:	Site Documents			Size :		
Document Date:	12/11/1989			Submitted By:	CANDACE GARCIA (REGULATOR)	
Type:	OTHER WORKPLAN			Submitted:		
Title:	WORKPLAN					
Title Link:	http://geotracker.waterboards.ca.gov/view_documents?global_id=T0608500222&document_id=5896524					
Document Type:	Site Documents			Size :	1,065 KB	
Document Date:	12/8/1989*			Submitted By:	ANTEA GROUP REIMBURSEMENT (CONTRACTOR)	
Type:	PRELIMINARY SITE ASSESSMENT			Submitted:		
Title:	WORKPLAN					
Title Link:	http://geotracker.waterboards.ca.gov/uploads/geo_report/8128409266/T0608500222.PDF					
Document Type:	Site Documents			Size :	1,065 KB	
Document Date:	12/8/1989*			Submitted By:	ANTEA GROUP REIMBURSEMENT (CONTRACTOR)	
Type:	SITE INVESTIGATION WORKPLAN			Submitted:		
Title:	WORK PLAN FOR ADDITIONAL ENVIRONMENTAL ASSESSMENT					
Title Link:	http://geotracker.waterboards.ca.gov/uploads/geo_report/4490780770/T0608500222.PDF					

Map Key	Number of Records	Direction	Distance (mi/ft)	Elev/Diff (ft)	Site	DB
Document Type:	Monitoring Reports			Size :	647 KB	
Document Date:	9/4/1989*			Submitted By:	ANTEA GROUP REIMBURSEMENT (CONTRACTOR)	
Type:	MONITORING REPORT - QUARTERLY			Submitted:		
Title:	QUARTERLY GROUNDWATER MONITORING REPORT					
Title Link:	http://geotracker.waterboards.ca.gov/esi/uploads/geo_report/6039990365/T0608500222.PDF					
Document Type:	Monitoring Reports			Size :	647 KB	
Document Date:	9/4/1989*			Submitted By:	ANTEA GROUP REIMBURSEMENT (CONTRACTOR)	
Type:	MONITORING REPORT - QUARTERLY			Submitted:		
Title:	1989_09_04_QUARTERLY GWM_89_03_RPT LTR.					
Title Link:	http://geotracker.waterboards.ca.gov/esi/uploads/geo_report/4914972126/T0608500222.PDF					
Document Type:	Monitoring Reports			Size :	447 KB	
Document Date:	6/2/1989*			Submitted By:	ANTEA GROUP REIMBURSEMENT (CONTRACTOR)	
Type:	MONITORING REPORT - QUARTERLY			Submitted:		
Title:	1989_06_02_QUARTERLY GWM_89_04_RPT LTR.					
Title Link:	http://geotracker.waterboards.ca.gov/esi/uploads/geo_report/6205787360/T0608500222.PDF					
Document Type:	Monitoring Reports			Size :	447 KB	
Document Date:	6/2/1989*			Submitted By:	ANTEA GROUP REIMBURSEMENT (CONTRACTOR)	
Type:	MONITORING REPORT - QUARTERLY			Submitted:		
Title:	QUARTERLY GROUNDWATER MONITORING REPORT					
Title Link:	http://geotracker.waterboards.ca.gov/esi/uploads/geo_report/5509213387/T0608500222.PDF					
Document Type:	Monitoring Reports			Size :	463 KB	
Document Date:	2/16/1989*			Submitted By:	ANTEA GROUP REIMBURSEMENT (CONTRACTOR)	
Type:	MONITORING REPORT - QUARTERLY			Submitted:		
Title:	QUARTERLY GROUNDWATER MONITORING REPORT					
Title Link:	http://geotracker.waterboards.ca.gov/esi/uploads/geo_report/6023071527/T0608500222.PDF					
Document Type:	Monitoring Reports			Size :	463 KB	
Document Date:	2/16/1989*			Submitted By:	ANTEA GROUP REIMBURSEMENT (CONTRACTOR)	
Type:	MONITORING REPORT - QUARTERLY			Submitted:		
Title:	1989_02_16_QUARTERLY GWM_89_01_RPT LTR.					
Title Link:	http://geotracker.waterboards.ca.gov/esi/uploads/geo_report/3131479084/T0608500222.PDF					
Document Type:	Site Documents			Size :		
Document Date:	1/25/1989			Submitted By:	CANDACE GARCIA (REGULATOR)	
Type:	PRELIMINARY SITE ASSESSMENT REPORT			Submitted:		
Title:	PRELIMINARY SITE ASSESSMENT REPORT					
Title Link:	http://geotracker.waterboards.ca.gov/view_documents?global_id=T0608500222&document_id=5880721					
Document Type:	Site Documents			Size :	1,008 KB	
Document Date:	11/15/1988*			Submitted By:	ANTEA GROUP REIMBURSEMENT (CONTRACTOR)	
Type:	SITE INVESTIGATION			Submitted:		
Title:	1988_11_15_LIMITED SUBSURFACE ENVIRO INVESTIGATION RPT.					
Title Link:	http://geotracker.waterboards.ca.gov/esi/uploads/geo_report/2545569300/T0608500222.PDF					
Document Type:	Site Documents			Size :	1,008 KB	
Document Date:	11/15/1988*			Submitted By:	ANTEA GROUP REIMBURSEMENT (CONTRACTOR)	
Type:	SOIL AND WATER INVESTIGATION REPORT			Submitted:		
Title:	LIMITED SUBSURFACE ENVIRONMENTAL INVESTIGATION					
Title Link:	http://geotracker.waterboards.ca.gov/esi/uploads/geo_report/8181280970/T0608500222.PDF					
Document Type:	Site Documents			Size :	1,237 KB	
Document Date:	6/20/1988*			Submitted By:	ANTEA GROUP REIMBURSEMENT (CONTRACTOR)	
Type:	SITE INVESTIGATION			Submitted:		
Title:	1988_06_20_LIMITED SUBSURFACE ENVIRO INVESTIGATION RPT.					
Title Link:	http://geotracker.waterboards.ca.gov/esi/uploads/geo_report/4204861581/T0608500222.PDF					

Map Key	Number of Records	Direction	Distance (mi/ft)	Elev/Diff (ft)	Site	DB
<hr/>						
Document Type:	Site Documents			Size :	1,237 KB	
Document Date:	6/20/1988*			Submitted By:	ANTEA GROUP REIMBURSEMENT (CONTRACTOR)	
Type:	SOIL AND WATER INVESTIGATION REPORT			Submitted:		
Title:	LIMITED SUBSURFACE ENVIRONMENTAL INVESTIGATION					
Title Link:	http://geotracker.waterboards.ca.gov/esi/uploads/geo_report/9895752191/T0608500222.PDF					
<hr/>						
Document Type:	Site Documents			Size :	104 KB	
Document Date:	4/21/1988*			Submitted By:	ANTEA GROUP REIMBURSEMENT (CONTRACTOR)	
Type:	PROPOSED PLAN			Submitted:		
Title:	1988_04_21_PROPOSED ENVIRO INVESTIGATION LTR.					
Title Link:	http://geotracker.waterboards.ca.gov/esi/uploads/geo_report/1040112435/T0608500222.PDF					
<hr/>						
Document Type:	Site Documents			Size :	62 KB	
Document Date:	9/8/1986*			Submitted By:	ANTEA GROUP REIMBURSEMENT (CONTRACTOR)	
Type:	CORRESPONDENCE			Submitted:		
Title:	1986_09_08_MODIFICATION OF UTILITY BOXES LTR.					
Title Link:	http://geotracker.waterboards.ca.gov/esi/uploads/geo_report/7895333349/T0608500222.PDF					
<hr/>						
Document Type:	Site Documents			Size :	1,906 KB	
Document Date:	2/3/1986*			Submitted By:	ANTEA GROUP REIMBURSEMENT (CONTRACTOR)	
Type:	TANK REMOVAL REPORT / UST SAMPLING REPORT			Submitted:		
Title:	1986_02_03_ENVIRO INVEST STORAGE TANK REMOVAL					
Title Link:	http://geotracker.waterboards.ca.gov/esi/uploads/geo_report/7850372552/T0608500222.PDF					
<hr/>						
35	1 of 1	WNW	0.27 / 1,451.00	231.65 / -3	Jiffy Lube 1387 Camden Ave Campbell CA	SANTA CLARA LO
SCVWD ID:	08S1W02E02f					
Closure Date:	12/15/2014					
Link:	http://lustop.sccgov.org/files/08S1W02E02f/					
<hr/>						
36	1 of 3	WNW	0.28 / 1,492.94	231.94 / -3	USA #68117 1370 CAMDEN AV CAMPBELL CA 95008	DELISTED HAZ
Siteid:	383442					
Latitude:	37.269161					
Longitude:	-121.944230					
Original Source:	CHAZ					
Record Date:	30-MAY-2017					
<hr/>						
36	2 of 3	WNW	0.28 / 1,492.94	231.94 / -3	TESORO (SHELL) 68117 1370 CAMDEN AVE CAMPBELL CA 95008	DELISTED HAZ
Siteid:	403659					
Latitude:	37.269161					
Longitude:	-121.944230					
Original Source:	CHAZ					
Record Date:	22-MAR-2018					
<hr/>						
36	3 of 3	WNW	0.28 / 1,492.94	231.94 / -3	Beacon 1370 Camden Ave Campbell CA	SANTA CLARA LO

Map Key	Number of Records	Direction	Distance (mi/ft)	Elev/Diff (ft)	Site	DB
SCVWD ID:		08S1W02E01f				
Closure Date:		11/6/2015				
Link:		http://lustop.sccgov.org/files/08S1W02E01f/				
37	1 of 2	WNW	0.34 / 1,792.19	233.42 / -1	4 Day Tire Stores 1311 Camden Ave Campbell CA	SANTA CLARA LO
SCVWD ID:		08S1W02E03f				
Closure Date:		1/15/1997				
Link:		http://lustop.sccgov.org/files/08S1W02E03f/				
37	2 of 2	WNW	0.34 / 1,792.19	233.42 / -1	4 DAY TIRE STORE 1311 CAMDEN AVE CAMPBELL CA 95008	LUST
Global ID:		T0608500075		County:	SANTA CLARA	
Status:		COMPLETED - CASE CLOSED		Latitude:	37.2691009272862	
Status Date:		1997-01-15 00:00:00		Longitude:	-121.945431232452	
Case Type:		LUST CLEANUP SITE				
Date Source:		LUST Cleanup Sites from GeoTracker Search; LUST Cleanup Sites from GeoTracker Cleanup Sites Data Download				

LUST Cleanup Sites from GeoTracker Cleanup Sites Data Download - Facilities Detail

RB Case Number:	43-0003	Potential COC:	Gasoline
Local Case Number:		How Discovered:	Tank Closure
Begin Date:	1986-06-11 00:00:00	Stop Method:	
Lead Agency:	SAN FRANCISCO BAY RWQCB (REGION 2)	Stop Description:	
Local Agency:	SANTA CLARA COUNTY LOP	Case Worker:	UUU
CUF Case:	NO	File Location:	
Potential Media of Concern:	Soil		
How Discovered Description:			
Calwater Watershed Name:	Santa Clara - Guadalupe River (205.40)		
DWR GW Subbasin Name:	Santa Clara Valley - Santa Clara (2-009.02)		
Disadvantaged Community:			
Site History:			

Regulatory Activity

Action Type:	RESPONSE
Date :	1997-01-15 00:00:00
Action:	Other Report / Document
Action Type:	ENFORCEMENT
Date :	1997-01-15 00:00:00
Action:	Closure/No Further Action Letter
Action Type:	Other
Date :	1986-06-11 00:00:00
Action:	Leak Reported
Action Type:	Other
Date :	1986-06-11 00:00:00
Action:	Leak Discovery
Action Type:	Other
Date :	1986-06-11 00:00:00
Action:	Leak Stopped

Regulatory Contacts

Map Key	Number of Records	Direction	Distance (mi/ft)	Elev/Diff (ft)	Site	DB
---------	-------------------	-----------	------------------	----------------	------	----

Contact Type:	Local Agency Caseworker	Address:	1555 Berger Drive, Suite 300
Contact Name:	UST CASE WORKER	Email:	
City:	SAN JOSE	Phone Number:	4089183400
Organization Name:	SANTA CLARA COUNTY LOP		

Contact Type:	Regional Board Caseworker	Address:	1515 CLAY ST SUITE 1400
Contact Name:	Regional Water Board	Email:	
City:	OAKLAND	Phone Number:	
Organization Name:	SAN FRANCISCO BAY RWQCB (REGION 2)		

Status History

Status: Completed - Case Closed
Status Date: 1997-01-15 00:00:00

Status: Open - Case Begin Date
Status Date: 1986-06-11 00:00:00

Status: Open - Site Assessment
Status Date: 1986-06-11 00:00:00

LUST Cleanup Sites from GeoTracker Search - Regulatory Profile(as of Jan 18, 2019)

Site Facility Name:	4 DAY TIRE STORE	Address:	1311 CAMDEN AVE
Site Facility Type:	LUST CLEANUP SITE	City:	CAMPBELL
Cleanup Status:	COMPLETED - CASE CLOSED	Zip:	95008
Project Status:		County:	SANTA CLARA
Potential COC:	GASOLINE	CUF Claim:	
WDR Place Type:		CUF Priority Assig:	
WDR File:		CUF Amount Paid:	
WDR Order:			
File Location:			
Designated Beneficial Use:	MUN, AGR, IND, PROC		
Project Oversight Agencies:			
Report Link:	http://geotracker.waterboards.ca.gov/profile_report?global_id=T0608500075		
Cleanup Status Detail:	COMPLETED - CASE CLOSED AS OF 1/15/1997		
Cleanup History Link:	http://geotracker.waterboards.ca.gov/profile_report_include?global_id=T0608500075&tabname=regulatoryhistory		
Potential Media Of Concern:	SOIL		
User Defined Beneficial Use:	NONE SPECIFIED		
DWR GW Sub Basin:	Santa Clara Valley - Santa Clara (2-009.02)		
Calwater Watershed Name:	Santa Clara - Guadalupe River (205.40)		
Post Closure Site Management:			
Future Land Use:			
Cleanup Oversight Agencies:	SAN FRANCISCO BAY RWQCB (REGION 2) (LEAD) - CASE #: 43-0003 CASEWORKER: Regional Water Board SANTA CLARA COUNTY LOP CASEWORKER: UST CASE WORKER SANTA CLARA VALLEY WATER DISTRICT - CASE #: 08S1W02E03		

Site History:

No site history available

LUST Cleanup Sites from GeoTracker Search - Cleanup Action Report(as of Jan 18, 2019)

Status: Completed - Case Closed
Date : 1/15/1997

Status: Open - Case Begin Date
Date : 6/11/1986

Status: Open - Site Assessment
Date : 6/11/1986

Map Key	Number of Records	Direction	Distance (mi/ft)	Elev/Diff (ft)	Site	DB
---------	-------------------	-----------	------------------	----------------	------	----

LUST Cleanup Sites from GeoTracker Search - Regulatory Activities(as of Jan 18, 2019)

Action Type: Other Regulatory Actions
Action Date: 1/15/1997
Received Issue Date: 1/15/1997
Action: Closure/No Further Action Letter
Doc Link: http://geotracker.waterboards.ca.gov/view_documents?global_id=T0608500075&enforcement_id=6236280&template=ENFORCEMENT

Action Type: Response Requested - Other
Action Date: 1/15/1997
Received Issue Date: 1/15/1997
Action: Other Report / Document
Doc Link: http://geotracker.waterboards.ca.gov/view_documents_all?global_id=T0608500075&doc_id=5830885

Action Type: Leak Action
Action Date: 6/11/1986
Received Issue Date:
Action: Leak Discovery
Doc Link:

Action Type: Leak Action
Action Date: 6/11/1986
Received Issue Date:
Action: Leak Reported
Doc Link:

Action Type: Leak Action
Action Date: 6/11/1986
Received Issue Date:
Action: Leak Stopped
Doc Link:

LUST Cleanup Sites from GeoTracker Search - Documents(as of Jan 18, 2019)

Document Type: Site Documents
Document Date: 10/24/2007
Type: LETTER
Title: CLOSURE LETTER & SITE CLOSURE SUMMARY
Title Link: http://geotracker.waterboards.ca.gov/site_documents/9369587540/CLOS%5FL%5F1997%2D01%2D15%2Epdf

Document Type: Site Documents
Document Date: 1/15/1997
Type: CLOSURE/NO FURTHER ACTION LETTER
Title: UNKNOWN
Title Link: http://geotracker.waterboards.ca.gov/view_documents?global_id=T0608500075&enforcement_id=6236280

Document Type: Site Documents
Document Date: 1/15/1997
Type: OTHER REPORT / DOCUMENT
Title: SCVWD ELECTRONIC FILES - REGULATOR RESPONSE
Title Link: http://geotracker.waterboards.ca.gov/view_documents?global_id=T0608500075&document_id=5830885

38	1 of 1	WNW	0.38 / 1,990.74	235.87 / 1	MIDAS 1236 WHITE OAKS CAMPBELL CA 95008	CLEANUP SITES
--------------------	--------	-----	--------------------	---------------	---	------------------

Global ID: T10000005716
Status: COMPLETED - CASE CLOSED
Status Date: 2015-01-09 00:00:00
Site Code:
Data Source: Cleanup Program Sites from GeoTracker Search; Cleanup Sites from GeoTracker Cleanup Sites Data Download

Cleanup Sites from GeoTracker Cleanup Sites Data Download - Facilities Detail

Map Key	Number of Records	Direction	Distance (mi/ft)	Elev/Diff (ft)	Site	DB
---------	-------------------	-----------	------------------	----------------	------	----

RB Case Number:
Local Case Number: 08S1W02D02s
Begin Date: 2014-02-18 00:00:00

CUF Case: NO
Case Worker:
File Location: All Files are on GeoTracker or in the Local Agency Database

Stop Method:
Lead Agency: SANTA CLARA COUNTY LOP
Local Agency:
Potential COC: 1,1,1-Trichloroethane (TCA), Tetrachloroethylene (PCE), Total Petroleum Hydrocarbons (TPH)
Potential Media of Concern: Soil, Soil Vapor
How Discovered: Site Assessment/Site Investigation
How Discovered Description:
Stop Description: hydraulic lift removed
Calwater Watershed Name: Santa Clara - Guadalupe River (205.40)
DWR GW Subbasin Name: Santa Clara Valley - Santa Clara (2-009.02)
Disadvantaged Community:
Site History:

SITE MANAGEMENT PLAN IN PLACE FOR THIS FACILITY. ANY CHANGE IN OCCUPANCY NEEDS TO BE REPORTED TO THE LOCAL AGENCY. Sampling conducted in October 2012 found soil and soil vapor contamination. Elevated TPHd and TPHmo in the area of hydraulic lifts. No VOCs or PCBs detected. Soil vapor samples collected at BV6 and BV9 reported to have elevated concentrations of PCE and 1,1,1-TCA in soil vapor - close to screening levels. Report concluded the source of the VOCs is unknown. BV6 was located in the hazardous waste storage area of the site; BV9 was located outside in the parking lot. PCE soil vapor plume identified that appears to be centered in the area of the hazardous waste storage area. The soil vapor concentrations were demonstrated to be highest at 5 feet with clear decrease downward and at 1 foot below the building, which has a concrete floor and roll up doors. The plume appears to be localized. The site is a Midas automotive repair facility with roll-up doors, which are open during operation. 2 hydraulic lifts were closed in place. Additional soil sampling in the vicinity of these closed lifts defined the extent of TPHmo and TPHd in soil. Limited in extent.

Cleanup Sites from GeoTracker Cleanup Sites Data Download - Regulatory Activity

Action Type: ENFORCEMENT
Date : 2015-01-09 00:00:00
Action: Closure/No Further Action Letter

Action Type: RESPONSE
Date : 2014-12-19 00:00:00
Action: Correspondence

Action Type: RESPONSE
Date : 2014-12-15 00:00:00
Action: Other Report / Document

Action Type: ENFORCEMENT
Date : 2014-12-12 00:00:00
Action: Staff Letter

Action Type: RESPONSE
Date : 2014-11-28 00:00:00
Action: Soil Vapor Intrusion Investigation Report

Action Type: ENFORCEMENT
Date : 2014-11-03 00:00:00
Action: Notification - Public Notice of Case Closure

Action Type: ENFORCEMENT
Date : 2014-10-31 00:00:00
Action: Staff Letter

Action Type: RESPONSE
Date : 2014-10-30 00:00:00
Action: Site Investigation

Action Type: RESPONSE
Date : 2014-10-20 00:00:00
Action: Request for Closure - Regulator Responded

Action Type: RESPONSE

Map Key	Number of Records	Direction	Distance (mi/ft)	Elev/Diff (ft)	Site	DB
Date :		2014-08-15 00:00:00				
Action:		Soil Vapor Intrusion Investigation Report				
Action Type:		ENFORCEMENT				
Date :		2014-08-07 00:00:00				
Action:		Staff Letter				
Action Type:		RESPONSE				
Date :		2014-08-04 00:00:00				
Action:		Soil Vapor Intrusion Investigation Workplan - Regulator Responded				
Action Type:		ENFORCEMENT				
Date :		2014-06-06 00:00:00				
Action:		Staff Letter				
Action Type:		RESPONSE				
Date :		2014-04-28 00:00:00				
Action:		Soil Vapor Intrusion Investigation Workplan - Regulator Responded				
Action Type:		ENFORCEMENT				
Date :		2014-04-28 00:00:00				
Action:		Site Visit / Inspection / Sampling				
Action Type:		ENFORCEMENT				
Date :		2014-04-11 00:00:00				
Action:		Staff Letter				
Action Type:		ENFORCEMENT				
Date :		2014-03-11 00:00:00				
Action:		Staff Letter				
Action Type:		ENFORCEMENT				
Date :		2014-02-27 00:00:00				
Action:		Cost Recovery Agreement / N. of Reimbursement				
Action Type:		ENFORCEMENT				
Date :		2014-02-19 00:00:00				
Action:		Letter - Notice				
Action Type:		Other				
Date :		2014-02-18 00:00:00				
Action:		Leak Reported				
Action Type:		RESPONSE				
Date :		2014-02-18 00:00:00				
Action:		Other Report / Document				
Action Type:		RESPONSE				
Date :		2014-02-18 00:00:00				
Action:		Correspondence				

Cleanup Sites from GeoTracker Cleanup Sites Data Download - Status History

Status:	Completed - Case Closed
Status Date:	2015-01-09 00:00:00
Status:	Open - Site Assessment
Status Date:	2014-03-07 00:00:00
Status:	Open - Case Begin Date
Status Date:	2014-02-18 00:00:00

Cleanup Sites from GeoTracker Cleanup Sites Data Download - Regulatory Contacts

Contact Type:	Regional Board Caseworker	Address:	1515 CLAY ST SUITE 1400
Contact Name:	Regional Water Board	City:	OAKLAND
Phone Number:			

Map Key	Number of Records	Direction	Distance (mi/ft)	Elev/Diff (ft)	Site	DB
---------	-------------------	-----------	------------------	----------------	------	----

Organization Name: SAN FRANCISCO BAY RWQCB (REGION 2)
Email:

Cleanup Program Sites from GeoTracker Search - Regulatory Profile(as of Jan 18, 2019)

Project Status:	WDR Place Type:	
CUF Claim:	WDR File:	
CUF Priority Assign:	WDR Order:	
CUF Amount Paid:	File Location:	ALL FILES ARE ON GEOTRACKER OR IN THE LOCAL AGENCY DATABASE
User Defined Beneficial Use:		
Designated Beneficial Use:	MUN, AGR, IND, PROC	
Project Oversight Agencies:		
Report Link:	http://geotracker.waterboards.ca.gov/profile_report?global_id=T10000005716	
Cleanup Status Detail:	COMPLETED - CASE CLOSED AS OF 1/9/2015	
Cleanup History Link:	http://geotracker.waterboards.ca.gov/profile_report_include?global_id=T10000005716&tabname=regulatoryhistory	
Potential COC:	1,1,1-TRICHLOROETHANE (TCA), TETRACHLOROETHYLENE (PCE), TOTAL PETROLEUM HYDROCARBONS (TPH)	
Potential Media Of Concern:	SOIL, SOIL VAPOR	
DWR GW Sub Basin:	Santa Clara Valley - Santa Clara (2-009.02)	
Calwater Watershed Name:	Santa Clara - Guadalupe River (205.40)	
Post Closure Site Management:		
Future Land Use:		
Cleanup Oversight Agencies:	SANTA CLARA COUNTY LOP (LEAD) - CASE #: 08S1W02D02s SAN FRANCISCO BAY RWQCB (REGION 2) CASEWORKER: Regional Water Board	

Site History:

SITE MANAGEMENT PLAN IN PLACE FOR THIS FACILITY. ANY CHANGE IN OCCUPANCY NEEDS TO BE REPORTED TO THE LOCAL AGENCY.

Sampling conducted in October 2012 found soil and soil vapor contamination. Elevated TPHd and TPHmo in the area of hydraulic lifts. No VOCs or PCBs detected. Soil vapor samples collected at BV6 and BV9 reported to have elevated concentrations of PCE and 1,1,1-TCA in soil vapor - close to screening levels. Report concluded the source of the VOCs is unknown. BV6 was located in the hazardous waste storage area of the site; BV9 was located outside in the parking lot.

PCE soil vapor plume identified that appears to be centered in the area of the hazardous waste storage area. The soil vapor concentrations were demonstrated to be highest at 5 feet with clear decrease downward and at 1 foot below the building, which has a concrete floor and roll up doors. The plume appears to be localized. The site is a Midas automotive repair facility with roll-up doors, which are open during operation.

2 hydraulic lifts were closed in place. Additional soil sampling in the vicinity of these closed lifts defined the extent of TPHmo and TPHd in soil. Limited in extent.

Cleanup Program Sites from GeoTracker Search - Regulatory Activities(as of Jan 18, 2019)

Action Type:	Other Regulatory Actions
Action Date:	1/9/2015
Received Issue Date:	1/9/2015
Action:	Closure/No Further Action Letter
Doc Link:	http://geotracker.waterboards.ca.gov/view_documents?global_id=T10000005716&enforcement_id=6232874&temp_table=ENFORCEMENT

Title Description Comments:

Case Closure Letter/Report

Action Type:	Response Requested - Other
Action Date:	12/19/2014
Received Issue Date:	12/19/2014
Action:	Correspondence
Doc Link:	http://geotracker.waterboards.ca.gov/view_documents_all?global_id=T10000005716&doc_id=5826365

Title Description Comments:

email from RP confirming SMP provided to onsite tenants

Action Type:	Response Requested - Other
Action Date:	12/15/2014

<i>Map Key</i>	<i>Number of Records</i>	<i>Direction</i>	<i>Distance (mi/ft)</i>	<i>Elev/Diff (ft)</i>	<i>Site</i>	<i>DB</i>
Received Issue Date:		12/11/2014				
Action:		Other Report / Document				
Doc Link:		http://geotracker.waterboards.ca.gov/view_documents_all?global_id=T10000005716&doc_id=5820745				
Title Description Comments:		Site Management Plan				
Action Type:		Other Regulatory Actions				
Action Date:		12/12/2014				
Received Issue Date:		12/12/2014				
Action:		Staff Letter				
Doc Link:		http://geotracker.waterboards.ca.gov/view_documents?global_id=T10000005716&enforcement_id=6230431&temp table=ENFORCEMENT				
Title Description Comments:		approval of SMP and requirement to post onsite				
Action Type:		Response Requested - Reports				
Action Date:		11/28/2014				
Received Issue Date:		10/20/2014				
Action:		Soil Vapor Intrusion Investigation Report				
Doc Link:		http://geotracker.waterboards.ca.gov/view_documents_all?global_id=T10000005716&doc_id=5806674				
Title Description Comments:						
Action Type:		Notices				
Action Date:		11/3/2014				
Received Issue Date:		11/3/2014				
Action:		Notification - Public Notice of Case Closure				
Doc Link:		http://geotracker.waterboards.ca.gov/view_documents?global_id=T10000005716&enforcement_id=6226716&temp table=ENFORCEMENT				
Title Description Comments:		comment period ends 12/8/14				
Action Type:		Other Regulatory Actions				
Action Date:		10/31/2014				
Received Issue Date:		10/31/2014				
Action:		Staff Letter				
Doc Link:		http://geotracker.waterboards.ca.gov/view_documents?global_id=T10000005716&enforcement_id=6226503&temp table=ENFORCEMENT				
Title Description Comments:		concur with case closure - require site management plan be prepared and implemented				
Action Type:		Response Requested - Reports				
Action Date:		10/30/2014				
Received Issue Date:		10/30/2014				
Action:		Site Investigation				
Doc Link:		http://geotracker.waterboards.ca.gov/view_documents_all?global_id=T10000005716&doc_id=5820873				
Title Description Comments:		Supplemental Subsurface Investigation Report				
Action Type:		Response Requested - Reports				
Action Date:		10/30/2014				
Received Issue Date:		10/30/2014				
Action:		Site Investigation				
Doc Link:		http://geotracker.waterboards.ca.gov/view_documents_all?global_id=T10000005716&doc_id=5820872				
Title Description Comments:		Limited Subsurface Investigation Report				
Action Type:		Response Requested - Other				
Action Date:		10/20/2014				

Map Key	Number of Records	Direction	Distance (mi/ft)	Elev/Diff (ft)	Site	DB
Received Issue Date:		10/20/2014				
Action:		Request for Closure - Regulator Responded				
Doc Link:		http://geotracker.waterboards.ca.gov/view_documents_all?global_id=T10000005716&doc_id=5820618				
Title Description Comments:						
Soil Vapor Monitoring Report - October 2014						
Action Type:		Response Requested - Reports				
Action Date:		8/15/2014				
Received Issue Date:		6/2/2014				
Action:		Soil Vapor Intrusion Investigation Report				
Doc Link:		http://geotracker.waterboards.ca.gov/view_documents_all?global_id=T10000005716&doc_id=5802045				
Title Description Comments:						
Action Type:		Other Regulatory Actions				
Action Date:		8/7/2014				
Received Issue Date:		8/7/2014				
Action:		Staff Letter				
Doc Link:		http://geotracker.waterboards.ca.gov/view_documents?global_id=T10000005716&enforcement_id=6215699&temp table=ENFORCEMENT				
Title Description Comments:						
response to work plan addendum broadening the scope of work. Submit results in previously requested Soil vapor investigation report due 11/28/14.						
Action Type:		Response Requested - Workplans				
Action Date:		8/4/2014				
Received Issue Date:		8/4/2014				
Action:		Soil Vapor Intrusion Investigation Workplan - Regulator Responded				
Doc Link:		http://geotracker.waterboards.ca.gov/view_documents_all?global_id=T10000005716&doc_id=5813617				
Title Description Comments:						
Campbell SVA Workplan Addendum - see 8/7/14 staff letter						
Action Type:		Other Regulatory Actions				
Action Date:		6/6/2014				
Received Issue Date:		6/6/2014				
Action:		Staff Letter				
Doc Link:						
Title Description Comments:						
request additional soil vapor sampling						
Action Type:		Other Regulatory Actions				
Action Date:		4/28/2014				
Received Issue Date:		4/28/2014				
Action:		Site Visit / Inspection / Sampling				
Doc Link:		http://geotracker.waterboards.ca.gov/view_documents?global_id=T10000005716&enforcement_id=6201262&temp table=ENFORCEMENT				
Title Description Comments:						
Action Type:		Response Requested - Workplans				
Action Date:		4/28/2014				
Received Issue Date:		4/9/2014				
Action:		Soil Vapor Intrusion Investigation Workplan - Regulator Responded				
Doc Link:		http://geotracker.waterboards.ca.gov/view_documents_all?global_id=T10000005716&doc_id=5799710				
Title Description Comments:						
Action Type:		Other Regulatory Actions				
Action Date:		4/11/2014				
Received Issue Date:		4/11/2014				
Action:		Staff Letter				
Doc Link:		http://geotracker.waterboards.ca.gov/view_documents?global_id=T10000005716&enforcement_id=6199307&temp table=ENFORCEMENT				

Map Key	Number of Records	Direction	Distance (mi/ft)	Elev/Diff (ft)	Site	DB
---------	-------------------	-----------	------------------	----------------	------	----

Title Description Comments:

wp approval letter

Action Type: Other Regulatory Actions
Action Date: 3/11/2014
Received Issue Date: 3/11/2014
Action: Staff Letter
Doc Link: http://geotracker.waterboards.ca.gov/view_documents?global_id=T10000005716&enforcement_id=6195131&temp_table=ENFORCEMENT

Title Description Comments:

request work plan to assess soil vapor

Action Type: Agreements
Action Date: 2/27/2014
Received Issue Date: 2/27/2014
Action: Cost Recovery Agreement / N. of Reimbursement
Doc Link: http://geotracker.waterboards.ca.gov/view_documents?global_id=T10000005716&enforcement_id=6194705&temp_table=ENFORCEMENT

Title Description Comments:

Action Type: Notices
Action Date: 2/19/2014
Received Issue Date: 2/19/2014
Action: Letter - Notice
Doc Link: http://geotracker.waterboards.ca.gov/view_documents?global_id=T10000005716&enforcement_id=6194702&temp_table=ENFORCEMENT

Title Description Comments:

notification of request to provide oversight

Action Type: Leak Action
Action Date: 2/18/2014
Received Issue Date:
Action: Leak Reported
Doc Link:
Title Description Comments:

Action Type: Response Requested - Other
Action Date: 2/18/2014
Received Issue Date: 2/18/2014
Action: Correspondence
Doc Link: http://geotracker.waterboards.ca.gov/view_documents_all?global_id=T10000005716&doc_id=5799504
Title Description Comments:

Email Requesting Oversight and reports

Action Type: Response Requested - Other
Action Date: 2/18/2014
Received Issue Date: 2/18/2014
Action: Other Report / Document
Doc Link: http://geotracker.waterboards.ca.gov/view_documents_all?global_id=T10000005716&doc_id=5799505
Title Description Comments:

Real Property Report

Cleanup Program Sites from GeoTracker Search - Documents(as of Jan 18, 2019)

Document Type:	Site Documents	Submitted:	
Document Date:	3/26/2015	Submitted By:	PHILIP MCLAUGHLIN (AUTH_RP)
Size :	10,487 KB		

Map Key	Number of Records	Direction	Distance (mi/ft)	Elev/Diff (ft)	Site	DB
Title:		WELL ABANDONMENT LETTER REPORT				
Title Link:		http://geotracker.waterboards.ca.gov/esi/uploads/geo_report/5335882604/T10000005716.PDF				
Type:		WELL DESTRUCTION REPORT				
Document Type:	Site Documents			Submitted:		
Document Date:	1/9/2015			Submitted By:	CHRIS WIDMANN (REGULATOR)	
Size :						
Title:		CASE CLOSURE LETTER/REPORT				
Title Link:		http://geotracker.waterboards.ca.gov/view_documents?global_id=T10000005716&enforcement_id=6232874				
Type:		CLOSURE/NO FURTHER ACTION LETTER				
Document Type:	Site Documents			Submitted:		
Document Date:	12/19/2014			Submitted By:	LANI LEE (REGULATOR)	
Size :						
Title:		EMAIL FROM RP CONFIRMING SMP PROVIDED TO ONSITE TENANTS				
Title Link:		http://geotracker.waterboards.ca.gov/view_documents?global_id=T10000005716&document_id=5826365				
Type:		CORRESPONDENCE				
Document Type:	Site Documents			Submitted:		
Document Date:	12/12/2014			Submitted By:	LANI LEE (REGULATOR)	
Size :						
Title:		APPROVAL OF SMP AND REQUIREMENT TO POST ONSITE				
Title Link:		http://geotracker.waterboards.ca.gov/view_documents?global_id=T10000005716&enforcement_id=6230431				
Type:		STAFF LETTER				
Document Type:	Site Documents			Submitted:		
Document Date:	12/11/2014			Submitted By:	PHILIP MCLAUGHLIN (AUTH_RP)	
Size :	1,044 KB					
Title:		SITE MANAGEMENT PLAN				
Title Link:		http://geotracker.waterboards.ca.gov/esi/uploads/geo_report/3139396429/T10000005716.PDF				
Type:		POST CLOSURE MAINTENANCE PLAN				
Document Type:	Site Documents			Submitted:		
Document Date:	11/3/2014			Submitted By:	LANI LEE (REGULATOR)	
Size :						
Title:		COMMENT PERIOD ENDS 12/8/14				
Title Link:		http://geotracker.waterboards.ca.gov/view_documents?global_id=T10000005716&enforcement_id=6226716				
Type:		NOTIFICATION - PUBLIC NOTICE OF CASE CLOSURE				
Document Type:	Site Documents			Submitted:		
Document Date:	10/31/2014			Submitted By:	LANI LEE (REGULATOR)	
Size :						
Title:		CONCUR WITH CASE CLOSURE - REQUIRE SITE MANAGEMENT PLAN BE PREPARED AND IMPLEMENTED				
Title Link:		http://geotracker.waterboards.ca.gov/view_documents?global_id=T10000005716&enforcement_id=6226503				
Type:		STAFF LETTER				
Document Type:	Site Documents			Submitted:		
Document Date:	10/20/2014			Submitted By:	PHILIP MCLAUGHLIN (AUTH_RP)	
Size :	5,034 KB					
Title:		SOIL VAPOR MONITORING REPORT - OCTOBER 2014				
Title Link:		http://geotracker.waterboards.ca.gov/esi/uploads/geo_report/8041734218/T10000005716.PDF				
Type:		REQUEST FOR CLOSURE				
Document Type:	Site Documents			Submitted:		
Document Date:	8/7/2014			Submitted By:	LANI LEE (REGULATOR)	
Size :						
Title:		RESPONSE TO WORK PLAN ADDENDUM BROADENING THE SCOPE OF WORK. SUBMIT RESULTS IN PREVIOUSLY REQUESTED SOIL VAPOR INVESTIGATION REPORT DUE 11/28/14.				
Title Link:		http://geotracker.waterboards.ca.gov/view_documents?global_id=T10000005716&enforcement_id=6215699				
Type:		STAFF LETTER				
Document Type:	Site Documents			Submitted:		
Document Date:	7/25/2014			Submitted By:	PHILIP MCLAUGHLIN (AUTH_RP)	
Size :	524 KB					
Title:		CAMPBELL SVA WORKPLAN ADDENDUM				
Title Link:		http://geotracker.waterboards.ca.gov/esi/uploads/geo_report/3676919162/T10000005716.PDF				
Type:		SOIL VAPOR INTRUSION INVESTIGATION WORKPLAN				
Document Type:	Site Documents			Submitted:		

Map Key	Number of Records	Direction	Distance (mi/ft)	Elev/Diff (ft)	Site	DB
Document Date: Size : Title: Title Link: Type:	5/16/2014 6,979 KB				Submitted By: PHILIP MCLAUGHLIN (AUTH_RP)	
		ADDITIONAL ASSESMENT INVESTIGATION REPORT, MAY 16, 2014 http://geotracker.waterboards.ca.gov/esi/uploads/geo_report/5343904018/T10000005716.PDF SOIL VAPOR INTRUSION INVESTIGATION REPORT				
Document Type: Document Date: Size : Title: Title Link: Type:	Site Documents 4/28/2014				Submitted: Submitted By: LANI LEE (REGULATOR)	
		UNKNOWN http://geotracker.waterboards.ca.gov/view_documents?global_id=T10000005716&enforcement_id=6201262 SITE VISIT / INSPECTION / SAMPLING				
Document Type: Document Date: Size : Title: Title Link: Type:	Site Documents 4/11/2014				Submitted: Submitted By: LANI LEE (REGULATOR)	
		WP APPROVAL LETTER http://geotracker.waterboards.ca.gov/view_documents?global_id=T10000005716&enforcement_id=6199307 STAFF LETTER				
Document Type: Document Date: Size : Title: Title Link: Type:	Site Documents 4/9/2014 607 KB				Submitted: Submitted By: PHILIP MCLAUGHLIN (AUTH_RP)	
		WORK PLAN - ADDITIONAL INVESTIGATION http://geotracker.waterboards.ca.gov/esi/uploads/geo_report/7682787060/T10000005716.PDF SOIL VAPOR INTRUSION INVESTIGATION WORKPLAN				
Document Type: Document Date: Size : Title: Title Link: Type:	Site Documents 3/11/2014				Submitted: Submitted By: LANI LEE (REGULATOR)	
		REQUEST WORK PLAN TO ASSESS SOIL VAPOR http://geotracker.waterboards.ca.gov/view_documents?global_id=T10000005716&enforcement_id=6195131 STAFF LETTER				
Document Type: Document Date: Size : Title: Title Link: Type:	Site Documents 2/27/2014				Submitted: Submitted By: LANI LEE (REGULATOR)	
		UNKNOWN http://geotracker.waterboards.ca.gov/view_documents?global_id=T10000005716&enforcement_id=6194705 COST RECOVERY AGREEMENT / N. OF REIMBURSEMENT				
Document Type: Document Date: Size : Title: Title Link: Type:	Site Documents 2/19/2014				Submitted: Submitted By: LANI LEE (REGULATOR)	
		NOTIFICATION OF REQUEST TO PROVIDE OVERSIGHT http://geotracker.waterboards.ca.gov/view_documents?global_id=T10000005716&enforcement_id=6194702 LETTER - NOTICE				
Document Type: Document Date: Size : Title: Title Link: Type:	Site Documents 2/18/2014				Submitted: Submitted By: LANI LEE (REGULATOR)	
		EMAIL REQUESTING OVERSIGHT AND REPORTS http://geotracker.waterboards.ca.gov/view_documents?global_id=T10000005716&document_id=5799504 CORRESPONDENCE				
Document Type: Document Date: Size : Title: Title Link: Type:	Site Documents 2/18/2014				Submitted: Submitted By: LANI LEE (REGULATOR)	
		REAL PROPERTY REPORT http://geotracker.waterboards.ca.gov/view_documents?global_id=T10000005716&document_id=5799505 OTHER REPORT / DOCUMENT				
Document Type: Document Date: Size : Title: Title Link: Type:	Site Documents 2/14/2014 4,079 KB				Submitted: Submitted By: PHILIP MCLAUGHLIN (AUTH_RP)	
		SUPPLEMENTAL SUBSURFACE INVESTIGATION REPORT http://geotracker.waterboards.ca.gov/esi/uploads/geo_report/9070794284/T10000005716.PDF SITE INVESTIGATION				

Map Key	Number of Records	Direction	Distance (mi/ft)	Elev/Diff (ft)	Site	DB
Document Type:	Site Documents				Submitted:	
Document Date:	10/16/2012				Submitted By:	PHILIP MCLAUGHLIN (AUTH_RP)
Size :	4,037 KB					
Title:	LIMITED SUBSURFACE INVESTIGATION REPORT					
Title Link:	http://geotracker.waterboards.ca.gov/esi/uploads/geo_report/1523368179/T10000005716.PDF					
Type:	SITE INVESTIGATION					

Cleanup Program Sites from GeoTracker Search - Site Maps(as of Jan 18, 2019)

Title:	ADDITIONAL ASSESSMENT INVESTIGATION, MAY 16, 2014 (BV-16-SV/5)	Submitted By:	PHILIP MCLAUGHLIN (AUTH_RP)
Size :	171 KB	Submitted:	8/4/2014
Link:	http://geotracker.waterboards.ca.gov/esi/uploads/geo_bore/2397973239/T10000005716.PDF		
Title:	ADDITIONAL ASSESSMENT INVESTIGATION, MAY 16, 2014 (BV-16-SS)	Submitted By:	PHILIP MCLAUGHLIN (AUTH_RP)
Size :	171 KB	Submitted:	8/4/2014
Link:	http://geotracker.waterboards.ca.gov/esi/uploads/geo_bore/1208197891/T10000005716.PDF		
Title:	ADDITIONAL ASSESSMENT INVESTIGATION, MAY 16, 2014 (SV-16-SV/20)	Submitted By:	PHILIP MCLAUGHLIN (AUTH_RP)
Size :	171 KB	Submitted:	8/4/2014
Link:	http://geotracker.waterboards.ca.gov/esi/uploads/geo_bore/5504494845/T10000005716.PDF		
Title:	GEO_MAP	Submitted By:	PHILIP MCLAUGHLIN (AUTH_RP)
Size :	379 KB	Submitted:	8/5/2014
Link:	http://geotracker.waterboards.ca.gov/esi/uploads/geo_map/6790422558/T10000005716.PDF		
Title:	ADDITIONAL ASSESSMENT INVESTIGATION REPORT, MAY 16, 2014 (BV-14-SV/5)	Submitted By:	PHILIP MCLAUGHLIN (AUTH_RP)
Size :	212 KB	Submitted:	8/4/2014
Link:	http://geotracker.waterboards.ca.gov/esi/uploads/geo_bore/5935274243/T10000005716.PDF		
Title:	ADDITIONAL ASSESSMENT INVESTIGATION, MAY 16, 2014 (BV-15-SV/5)	Submitted By:	PHILIP MCLAUGHLIN (AUTH_RP)
Size :	196 KB	Submitted:	8/4/2014
Link:	http://geotracker.waterboards.ca.gov/esi/uploads/geo_bore/4800848424/T10000005716.PDF		
Title:	SOIL VAPOR MONITORING REPORT - OCTOBER 2014 (BV-14-SV40)	Submitted By:	PHILIP MCLAUGHLIN (AUTH_RP)
Size :	353 KB	Submitted:	10/15/2014
Link:	http://geotracker.waterboards.ca.gov/esi/uploads/geo_bore/9380365729/T10000005716.PDF		
Title:	ADDITIONAL ASSESSMENT INVESTIGATION REPORT, MAY 16, 2014 (BV-14-SS)	Submitted By:	PHILIP MCLAUGHLIN (AUTH_RP)
Size :	212 KB	Submitted:	8/4/2014
Link:	http://geotracker.waterboards.ca.gov/esi/uploads/geo_bore/1538842380/T10000005716.PDF		
Title:	ADDITIONAL ASSESSMENT INVESTIGATION REPORT, MAY 16, 2014 (BV-14-SV/20)	Submitted By:	PHILIP MCLAUGHLIN (AUTH_RP)
Size :	212 KB	Submitted:	8/4/2014
Link:	http://geotracker.waterboards.ca.gov/esi/uploads/geo_bore/3484795749/T10000005716.PDF		
Title:	ADDITIONAL ASSESSMENT INVESTIGATION, MAY 16, 2014 (BV-15-SV/20)	Submitted By:	PHILIP MCLAUGHLIN (AUTH_RP)
Size :	196 KB	Submitted:	8/4/2014
Link:	http://geotracker.waterboards.ca.gov/esi/uploads/geo_bore/7837287664/T10000005716.PDF		

Cleanup Program Sites from GeoTracker Search - Cleanup Action Report(as of Jan 18, 2019)

Status: Completed - Case Closed
Date : 1/9/2015

Map Key	Number of Records	Direction	Distance (mi/ft)	Elev/Diff (ft)	Site	DB
Status:		Open - Site Assessment				
Date :		3/7/2014				
Status:		Open - Case Begin Date				
Date :		2/18/2014				
39	1 of 1	NNE	0.40 / 2,096.53	215.62 / -19	Rain Gutter Service 720 Curtner Ave San Jose CA	SANTA CLARA LO
SCVWD ID:		08S1W02B01f				
Closure Date:		4/10/1996				
Link:		http://lustop.sccgov.org/files/08S1W02B01f/				
40	1 of 1	NNE	0.40 / 2,125.13	215.46 / -19	Cambrian School 721 Curtner Ave San Jose CA	SANTA CLARA LO
SCVWD ID:		07S1W35Q01f				
Closure Date:		2/19/1991				
Link:		http://lustop.sccgov.org/files/07S1W35Q01f/				
41	1 of 1	NNE	0.41 / 2,175.36	217.15 / -18	QUICK STOP #34 2704 S BASCOM AVE SAN JOSE CA 95124	LUST
Global ID:		T0608502403			County: SANTA CLARA	
Status:		COMPLETED - CASE CLOSED			Latitude: 37.272157	
Status Date:		2003-12-04 00:00:00			Longitude: -121.935346	
Case Type:		LUST CLEANUP SITE				
Date Source:		LUST Cleanup Sites from GeoTracker Search; LUST Cleanup Sites from GeoTracker Cleanup Sites Data Download				
<u>LUST Cleanup Sites from GeoTracker Cleanup Sites Data Download - Facilities Detail</u>						
RB Case Number:					Potential COC: Gasoline	
Local Case Number:					How Discovered:	
Begin Date:		1998-12-18 00:00:00			Stop Method:	
Lead Agency:		SANTA CLARA COUNTY LOP			Stop Description:	
Local Agency:		SANTA CLARA COUNTY LOP			Case Worker: UST	
CUF Case:		NO			File Location: All Files are on GeoTracker or in the Local Agency Database	
Potential Media of Concern:		Soil				
How Discovered Description:						
Calwater Watershed Name:		Santa Clara - Guadalupe River (205.40)				
DWR GW Subbasin Name:		Santa Clara Valley - Santa Clara (2-009.02)				
Disadvantaged Community:						
Site History:						
<u>Regulatory Activity</u>						
Action Type:		ENFORCEMENT				
Date :		2003-12-04 00:00:00				
Action:		Closure/No Further Action Letter				
Action Type:		RESPONSE				
Date :		2003-11-18 00:00:00				
Action:		Well Destruction Report				
Action Type:		RESPONSE				

Map Key	Number of Records	Direction	Distance (mi/ft)	Elev/Diff (ft)	Site	DB
Date :		2003-09-02 00:00:00				
Action:		Other Report / Document				
Action Type:		RESPONSE				
Date :		2003-08-05 00:00:00				
Action:		Correspondence				
Action Type:		RESPONSE				
Date :		2000-12-08 00:00:00				
Action:		Monitoring Report - Quarterly				
Action Type:		RESPONSE				
Date :		2000-10-18 00:00:00				
Action:		Correspondence				
Action Type:		RESPONSE				
Date :		2000-09-04 00:00:00				
Action:		Soil and Water Investigation Report				
Action Type:		ENFORCEMENT				
Date :		2000-07-03 00:00:00				
Action:		Staff Letter - #19819				
Action Type:		RESPONSE				
Date :		2000-01-03 00:00:00				
Action:		Monitoring Report - Quarterly				
Action Type:		RESPONSE				
Date :		1999-12-12 00:00:00				
Action:		Other Report / Document				
Action Type:		RESPONSE				
Date :		1999-09-21 00:00:00				
Action:		Soil and Water Investigation Report				
Action Type:		RESPONSE				
Date :		1999-09-20 00:00:00				
Action:		Soil and Water Investigation Report				
Action Type:		ENFORCEMENT				
Date :		1999-08-16 00:00:00				
Action:		Staff Letter - #19815				
Action Type:		RESPONSE				
Date :		1999-07-12 00:00:00				
Action:		Soil and Water Investigation Workplan				
Action Type:		RESPONSE				
Date :		1999-06-30 00:00:00				
Action:		Soil and Water Investigation Workplan				
Action Type:		ENFORCEMENT				
Date :		1999-06-11 00:00:00				
Action:		Staff Letter - #19813				
Action Type:		Other				
Date :		1999-02-01 00:00:00				
Action:		Leak Reported				
Action Type:		RESPONSE				
Date :		1999-02-01 00:00:00				
Action:		Unauthorized Release Form				
Action Type:		REMEDIATION				
Date :		1999-02-01 00:00:00				
Action:		Excavation				
Action Type:		RESPONSE				
Date :		1999-01-11 00:00:00				

Map Key	Number of Records	Direction	Distance (mi/ft)	Elev/Diff (ft)	Site	DB
---------	-------------------	-----------	------------------	----------------	------	----

Action: Tank Removal Report / UST Sampling Report

Action Type: ENFORCEMENT
Date : 1998-12-18 00:00:00
Action: Staff Letter - #19817

Action Type: RESPONSE
Date : 1998-07-09 00:00:00
Action: Tank Removal Report / UST Sampling Report

Action Type: RESPONSE
Date : 1989-09-28 00:00:00
Action: Verbal Communication

Action Type: RESPONSE
Date : 1989-01-13 00:00:00
Action: Other Report / Document

Regulatory Contacts

Contact Type:	Regional Board Caseworker	Address:	1515 CLAY ST SUITE 1400
Contact Name:	Regional Water Board	Email:	
City:	OAKLAND	Phone Number:	
Organization Name:	SAN FRANCISCO BAY RWQCB (REGION 2)		

Contact Type:	Local Agency Caseworker	Address:	1555 Berger Drive, Suite 300
Contact Name:	UST CASE WORKER	Email:	
City:	SAN JOSE	Phone Number:	4089183400
Organization Name:	SANTA CLARA COUNTY LOP		

Status History

Status: Completed - Case Closed
Status Date: 2003-12-04 00:00:00

Status: Open - Site Assessment
Status Date: 1999-12-13 00:00:00

Status: Open - Site Assessment
Status Date: 1998-12-22 00:00:00

Status: Open - Case Begin Date
Status Date: 1998-12-18 00:00:00

LUST Cleanup Sites from GeoTracker Search - Regulatory Profile(as of Jan 18, 2019)

Site Facility Name:	QUICK STOP #34	Address:	2704 S BASCOM AVE
Site Facility Type:	LUST CLEANUP SITE	City:	SAN JOSE
Cleanup Status:	COMPLETED - CASE CLOSED	Zip:	95124
Project Status:		County:	SANTA CLARA
Potential COC:	GASOLINE	CUF Claim:	
WDR Place Type:		CUF Priority Assig:	
WDR File:		CUF Amount Paid:	
WDR Order:			
File Location:	ALL FILES ARE ON GEOTRACKER OR IN THE LOCAL AGENCY DATABASE		
Designated Beneficial Use:	MUN, AGR, IND, PROC		
Project Oversight Agencies:			
Report Link:	http://geotracker.waterboards.ca.gov/profile_report?global_id=T0608502403		
Cleanup Status Detail:	COMPLETED - CASE CLOSED AS OF 12/4/2003		
Cleanup History Link:	http://geotracker.waterboards.ca.gov/profile_report_include?global_id=T0608502403&tabname=regulatoryhistory		
Potential Media Of Concern:	SOIL		
User Defined Beneficial Use:	SW - MUNICIPAL AND DOMESTIC SUPPLY		
DWR GW Sub Basin:	Santa Clara Valley - Santa Clara (2-009.02)		
Calwater Watershed Name:	Santa Clara - Guadalupe River (205.40)		
Post Closure Site Management:			

Map Key	Number of Records	Direction	Distance (mi/ft)	Elev/Diff (ft)	Site	DB
---------	-------------------	-----------	------------------	----------------	------	----

Future Land Use:

Cleanup Oversight Agencies: SANTA CLARA COUNTY LOP (LEAD)
CASEWORKER: UST CASE WORKER
SAN FRANCISCO BAY RWQCB (REGION 2)
CASEWORKER: Regional Water Board
SANTA CLARA VALLEY WATER DISTRICT - CASE #: 08S1W02A02f

Site History:

No site history available

LUST Cleanup Sites from GeoTracker Search - Cleanup Action Report(as of Jan 18, 2019)

Status: Completed - Case Closed
Date : 12/4/2003

Status: Open - Site Assessment
Date : 12/13/1999

Status: Open - Site Assessment
Date : 12/22/1998

Status: Open - Case Begin Date
Date : 12/18/1998

LUST Cleanup Sites from GeoTracker Search - Cleanup Action(as of Jan 18, 2019)

Action Type: EXCAVATION
Phase:
Contaminant Mass Removed:
Description:

Begin Date: 2/1/1999
End Date: 3/1/1999

LUST Cleanup Sites from GeoTracker Search - Regulatory Activities(as of Jan 18, 2019)

Action Type: Other Regulatory Actions
Action Date: 12/4/2003
Received Issue Date: 12/4/2003
Action: Closure/No Further Action Letter
Doc Link: http://geotracker.waterboards.ca.gov/view_documents?global_id=T0608502403&enforcement_id=6259646&template=ENFORCEMENT

Action Type: Response Requested - Reports
Action Date: 11/18/2003
Received Issue Date: 11/18/2003
Action: Well Destruction Report
Doc Link: http://geotracker.waterboards.ca.gov/view_documents_all?global_id=T0608502403&doc_id=5856063

Action Type: Response Requested - Other
Action Date: 9/2/2003
Received Issue Date: 9/2/2003
Action: Other Report / Document
Doc Link: http://geotracker.waterboards.ca.gov/view_documents_all?global_id=T0608502403&doc_id=5856074

Action Type: Response Requested - Other
Action Date: 8/5/2003
Received Issue Date: 8/5/2003
Action: Correspondence
Doc Link: http://geotracker.waterboards.ca.gov/view_documents_all?global_id=T0608502403&doc_id=5856068

Action Type: Response Requested - Reports
Action Date: 12/8/2000
Received Issue Date: 12/8/2000
Action: Monitoring Report - Quarterly
Doc Link: http://geotracker.waterboards.ca.gov/view_documents_all?global_id=T0608502403&doc_id=5856072

Action Type: Response Requested - Other

Map Key	Number of Records	Direction	Distance (mi/ft)	Elev/Diff (ft)	Site	DB
Action Date:		10/18/2000				
Received Issue Date:		10/18/2000				
Action:		Correspondence				
Doc Link:		http://geotracker.waterboards.ca.gov/view_documents_all?global_id=T0608502403&doc_id=5856076				
Action Type:		Response Requested - Reports				
Action Date:		9/4/2000				
Received Issue Date:		12/27/2000				
Action:		Soil and Water Investigation Report				
Doc Link:						
Action Type:		Other Regulatory Actions				
Action Date:		7/3/2000				
Received Issue Date:		7/3/2000				
Action:		Staff Letter - #19819				
Doc Link:						
Action Type:		Response Requested - Reports				
Action Date:		1/3/2000				
Received Issue Date:		1/3/2000				
Action:		Monitoring Report - Quarterly				
Doc Link:		http://geotracker.waterboards.ca.gov/view_documents_all?global_id=T0608502403&doc_id=5856070				
Action Type:		Response Requested - Other				
Action Date:		12/12/1999				
Received Issue Date:		2/1/1999				
Action:		Other Report / Document				
Doc Link:						
Action Type:		Response Requested - Reports				
Action Date:		9/21/1999				
Received Issue Date:		9/21/1999				
Action:		Soil and Water Investigation Report				
Doc Link:		http://geotracker.waterboards.ca.gov/view_documents_all?global_id=T0608502403&doc_id=5856066				
Action Type:		Response Requested - Reports				
Action Date:		9/21/1999				
Received Issue Date:		9/21/1999				
Action:		Soil and Water Investigation Report				
Doc Link:		http://geotracker.waterboards.ca.gov/view_documents_all?global_id=T0608502403&doc_id=5856067				
Action Type:		Response Requested - Reports				
Action Date:		9/20/1999				
Received Issue Date:		9/30/1999				
Action:		Soil and Water Investigation Report				
Doc Link:						
Action Type:		Other Regulatory Actions				
Action Date:		8/16/1999				
Received Issue Date:		8/16/1999				
Action:		Staff Letter - #19815				
Doc Link:						
Action Type:		Response Requested - Workplans				
Action Date:		7/12/1999				
Received Issue Date:		7/16/1999				
Action:		Soil and Water Investigation Workplan				
Doc Link:						
Action Type:		Response Requested - Workplans				
Action Date:		6/30/1999				
Received Issue Date:		6/30/1999				
Action:		Soil and Water Investigation Workplan				
Doc Link:		http://geotracker.waterboards.ca.gov/view_documents_all?global_id=T0608502403&doc_id=5856061				
Action Type:		Other Regulatory Actions				
Action Date:		6/11/1999				
Received Issue Date:		6/11/1999				
Action:		Staff Letter - #19813				

Map Key	Number of Records	Direction	Distance (mi/ft)	Elev/Diff (ft)	Site	DB
Doc Link:						
Action Type:		Leak Action				
Action Date:		2/1/1999				
Received Issue Date:						
Action:		Leak Reported				
Doc Link:						
Action Type:		Cleanup Action				
Action Date:		2/1/1999				
Received Issue Date:						
Action:		Excavation				
Doc Link:						
Action Type:		Response Requested - Other				
Action Date:		2/1/1999				
Received Issue Date:		2/1/1999				
Action:		Unauthorized Release Form				
Doc Link:		http://geotracker.waterboards.ca.gov/view_documents_all?global_id=T0608502403&doc_id=5856062				
Action Type:		Response Requested - Reports				
Action Date:		1/11/1999				
Received Issue Date:		1/11/1999				
Action:		Tank Removal Report / UST Sampling Report				
Doc Link:		http://geotracker.waterboards.ca.gov/view_documents_all?global_id=T0608502403&doc_id=5856064				
Action Type:		Other Regulatory Actions				
Action Date:		12/18/1998				
Received Issue Date:		12/18/1998				
Action:		Staff Letter - #19817				
Doc Link:						
Action Type:		Response Requested - Reports				
Action Date:		7/9/1998				
Received Issue Date:		7/9/1998				
Action:		Tank Removal Report / UST Sampling Report				
Doc Link:		http://geotracker.waterboards.ca.gov/view_documents_all?global_id=T0608502403&doc_id=5856065				
Action Type:		Response Requested - Other				
Action Date:		9/28/1989				
Received Issue Date:		9/28/1989				
Action:		Verbal Communication				
Doc Link:		http://geotracker.waterboards.ca.gov/view_documents_all?global_id=T0608502403&doc_id=5856075				
Action Type:		Response Requested - Other				
Action Date:		1/13/1989				
Received Issue Date:		1/13/1989				
Action:		Other Report / Document				
Doc Link:		http://geotracker.waterboards.ca.gov/view_documents_all?global_id=T0608502403&doc_id=5856073				

LUST Cleanup Sites from GeoTracker Search - Documents(as of Jan 18, 2019)

Document Type:	Site Documents	Size :	
Document Date:	12/4/2003	Submitted By:	CANDACE GARCIA (REGULATOR)
Type:	CLOSURE/NO FURTHER ACTION LETTER	Submitted:	
Title:	UNKNOWN		
Title Link:	http://geotracker.waterboards.ca.gov/view_documents?global_id=T0608502403&enforcement_id=6259646		
Document Type:	Site Documents	Size :	
Document Date:	11/18/2003	Submitted By:	CANDACE GARCIA (REGULATOR)
Type:	WELL DESTRUCTION REPORT	Submitted:	
Title:	WELL DESTRUCTION		
Title Link:	http://geotracker.waterboards.ca.gov/view_documents?global_id=T0608502403&document_id=5856063		
Document Type:	Site Documents	Size :	
Document Date:	9/2/2003	Submitted By:	CANDACE GARCIA (REGULATOR)
Type:	OTHER REPORT / DOCUMENT	Submitted:	
Title:	MISCELLANEOUS SAMPLE RESULTS FROM LUSTOP		

Map Key	Number of Records	Direction	Distance (mi/ft)	Elev/Diff (ft)	Site	DB
<hr/>						
Title Link:	http://geotracker.waterboards.ca.gov/view_documents?global_id=T0608502403&document_id=5856074					
Document Type:	Site Documents			Size :		
Document Date:	8/5/2003			Submitted By:	CANDACE GARCIA (REGULATOR)	
Type:	CORRESPONDENCE			Submitted:		
Title:	CORRESPONDENCE FILE FROM LUSTOP 06/11/1999-8/5/2003					
Title Link:	http://geotracker.waterboards.ca.gov/view_documents?global_id=T0608502403&document_id=5856068					
Document Type:	Monitoring Reports			Size :	4,025 KB	
Document Date:	12/8/2000			Submitted By:	CANDACE GARCIA (REGULATOR)	
Type:	MONITORING REPORT - QUARTERLY			Submitted:		
Title:	QUARTERLY GROUNDWATER REPORT -					
Title Link:	http://geotracker.waterboards.ca.gov/regulators/deliverable_documents/1639454722/GWM%5FR%5F2000%2D12%2D08%2Epdf					
Document Type:	Site Documents			Size :		
Document Date:	10/18/2000			Submitted By:	CANDACE GARCIA (REGULATOR)	
Type:	CORRESPONDENCE			Submitted:		
Title:	STATE RELATED CORESPONDENCE FROM LUSTOP 03/22/1999-10/18/2000					
Title Link:	http://geotracker.waterboards.ca.gov/view_documents?global_id=T0608502403&document_id=5856076					
Document Type:	Monitoring Reports			Size :	715 KB	
Document Date:	1/3/2000			Submitted By:	CANDACE GARCIA (REGULATOR)	
Type:	MONITORING REPORT - QUARTERLY			Submitted:		
Title:	QUARTERLY GROUNDWATER REPORT -					
Title Link:	http://geotracker.waterboards.ca.gov/regulators/deliverable_documents/7864225625/GWM%5FR%5F2000%2D01%2D03%2Epdf					
Document Type:	Site Documents			Size :		
Document Date:	9/21/1999			Submitted By:	CANDACE GARCIA (REGULATOR)	
Type:	SOIL AND WATER INVESTIGATION REPORT			Submitted:		
Title:	GROUNDWATER ASSESSMENT REPORT					
Title Link:	http://geotracker.waterboards.ca.gov/view_documents?global_id=T0608502403&document_id=5856066					
Document Type:	Site Documents			Size :		
Document Date:	9/21/1999			Submitted By:	CANDACE GARCIA (REGULATOR)	
Type:	SOIL AND WATER INVESTIGATION REPORT			Submitted:		
Title:	GROUNDWATER ASSESSMENT REPORT					
Title Link:	http://geotracker.waterboards.ca.gov/view_documents?global_id=T0608502403&document_id=5856067					
Document Type:	Site Documents			Size :		
Document Date:	6/30/1999			Submitted By:	CANDACE GARCIA (REGULATOR)	
Type:	SOIL AND WATER INVESTIGATION WORKPLAN			Submitted:		
Title:	GROUNDWATER ASSESSMENT REPORT					
Title Link:	http://geotracker.waterboards.ca.gov/view_documents?global_id=T0608502403&document_id=5856061					
Document Type:	Site Documents			Size :		
Document Date:	2/1/1999			Submitted By:	CANDACE GARCIA (REGULATOR)	
Type:	UNAUTHORIZED RELEASE FORM			Submitted:		
Title:	URF					
Title Link:	http://geotracker.waterboards.ca.gov/view_documents?global_id=T0608502403&document_id=5856062					
Document Type:	Site Documents			Size :		
Document Date:	1/11/1999			Submitted By:	CANDACE GARCIA (REGULATOR)	
Type:	TANK REMOVAL REPORT / UST SAMPLING REPORT			Submitted:		
Title:	TANK REMOVAL REPORT					
Title Link:	http://geotracker.waterboards.ca.gov/view_documents?global_id=T0608502403&document_id=5856064					
Document Type:	Site Documents			Size :		
Document Date:	7/9/1998			Submitted By:	CANDACE GARCIA (REGULATOR)	
Type:	TANK REMOVAL REPORT / UST SAMPLING REPORT			Submitted:		
Title:	TANK REMOVAL REPORT					
Title Link:	http://geotracker.waterboards.ca.gov/view_documents?global_id=T0608502403&document_id=5856065					

Map Key	Number of Records	Direction	Distance (mi/ft)	Elev/Diff (ft)	Site	DB
<div> <div> Document Type: Site Documents Document Date: 9/28/1989 Type: VERBAL COMMUNICATION Title: PHONE LOG FROM LUSTROP 9/28/1989 Title Link: http://geotracker.waterboards.ca.gov/view_documents?global_id=T0608502403&document_id=5856075 </div> <div> Size : Submitted By: CANDACE GARCIA (REGULATOR) Submitted: </div> </div> <div> <div> Document Type: Site Documents Document Date: 1/13/1989 Type: OTHER REPORT / DOCUMENT Title: MAPS METROSCAN FROM LUSTOP Title Link: http://geotracker.waterboards.ca.gov/view_documents?global_id=T0608502403&document_id=5856073 </div> <div> Size : Submitted By: CANDACE GARCIA (REGULATOR) Submitted: </div> </div>						
42	1 of 1	NNE	0.41 / 2,181.76	215.28 / -20	Quick Stop #34 2704 S Bascom Ave San Jose CA	SANTA CLARA LO
<div> SCVWD ID: 08S1W02A02f Closure Date: 12/4/2003 Link: http://lustop.sccgov.org/files/08S1W02A02f/ </div>						
43	1 of 1	W	0.41 / 2,182.94	239.77 / 5	AUTOELECTRICS INC 1360 WHITE OAKS AV H CAMPBELL CA 95008	DELISTED HAZ
<div> Siteid: 379625 Latitude: 37.267620 Longitude: -121.946870 Original Source: CHAZ Record Date: 30-MAY-2017 </div>						
44	1 of 1	NNE	0.42 / 2,233.79	214.95 / -20	RAIN GUTTER SERVICE 720 CURTNER AVE SAN JOSE CA 95124	LUST
<div> Global ID: T0608501857 Status: COMPLETED - CASE CLOSED Status Date: 1996-04-10 00:00:00 Case Type: LUST CLEANUP SITE Date Source: LUST Cleanup Sites from GeoTracker Search; LUST Cleanup Sites from GeoTracker Cleanup Sites Data Download </div> <div> County: SANTA CLARA Latitude: 37.2724 Longitude: -121.935465 </div>						
<u>LUST Cleanup Sites from GeoTracker Cleanup Sites Data Download - Facilities Detail</u>						
<div> RB Case Number: Local Case Number: Begin Date: 1993-01-01 00:00:00 Lead Agency: SANTA CLARA COUNTY LOP Local Agency: SANTA CLARA COUNTY LOP CUF Case: NO </div> <div> Potential COC: Gasoline How Discovered: Stop Method: Stop Description: Case Worker: UST File Location: All Files are on GeoTracker or in the Local Agency Database </div>						
<div> Potential Media of Concern: Soil How Discovered Description: Calwater Watershed Name: Santa Clara - Guadalupe River (205.40) DWR GW Subbasin Name: Santa Clara Valley - Santa Clara (2-009.02) Disadvantaged Community: Site History: </div>						
<u>Regulatory Activity</u>						
<div> Action Type: ENFORCEMENT Date : 1996-04-10 00:00:00 </div>						

Map Key	Number of Records	Direction	Distance (mi/ft)	Elev/Diff (ft)	Site	DB
---------	-------------------	-----------	------------------	----------------	------	----

Action: Closure/No Further Action Letter

Action Type: RESPONSE
Date : 1996-04-10 00:00:00
Action: Other Report / Document

Action Type: Other
Date : 1993-01-01 00:00:00
Action: Leak Reported

Regulatory Contacts

Contact Type:	Local Agency Caseworker	Address:	1555 Berger Drive, Suite 300
Contact Name:	UST CASE WORKER	Email:	
City:	SAN JOSE	Phone Number:	4089183400
Organization Name:	SANTA CLARA COUNTY LOP		

Contact Type:	Regional Board Caseworker	Address:	1515 CLAY ST SUITE 1400
Contact Name:	Regional Water Board	Email:	
City:	OAKLAND	Phone Number:	
Organization Name:	SAN FRANCISCO BAY RWQCB (REGION 2)		

Status History

Status: Completed - Case Closed
Status Date: 1996-04-10 00:00:00

Status: Open - Case Begin Date
Status Date: 1993-01-01 00:00:00

LUST Cleanup Sites from GeoTracker Search - Regulatory Profile(as of Jan 18, 2019)

Site Facility Name:	RAIN GUTTER SERVICE	Address:	720 CURTNER AVE
Site Facility Type:	LUST CLEANUP SITE	City:	SAN JOSE
Cleanup Status:	COMPLETED - CASE CLOSED	Zip:	95124
Project Status:		County:	SANTA CLARA
Potential COC:	GASOLINE	CUF Claim:	
WDR Place Type:		CUF Priority Assig:	
WDR File:		CUF Amount Paid:	
WDR Order:			
File Location:	ALL FILES ARE ON GEOTRACKER OR IN THE LOCAL AGENCY DATABASE		
Designated Beneficial Use:	MUN, AGR, IND, PROC		
Project Oversight Agencies:			
Report Link:	http://geotracker.waterboards.ca.gov/profile_report?global_id=T0608501857		
Cleanup Status Detail:	COMPLETED - CASE CLOSED AS OF 4/10/1996		
Cleanup History Link:	http://geotracker.waterboards.ca.gov/profile_report_include?global_id=T0608501857&tabname=regulatoryhistory		
Potential Media Of Concern:	SOIL		
User Defined Beneficial Use:	SW - MUNICIPAL AND DOMESTIC SUPPLY		
DWR GW Sub Basin:	Santa Clara Valley - Santa Clara (2-009.02)		
Calwater Watershed Name:	Santa Clara - Guadalupe River (205.40)		
Post Closure Site Management:			
Future Land Use:			
Cleanup Oversight Agencies:	SANTA CLARA COUNTY LOP (LEAD) CASEWORKER: UST CASE WORKER SAN FRANCISCO BAY RWQCB (REGION 2) CASEWORKER: Regional Water Board SANTA CLARA VALLEY WATER DISTRICT - CASE #: 08S1W02B01f		

Site History:

No site history available

LUST Cleanup Sites from GeoTracker Search - Cleanup Action Report(as of Jan 18, 2019)

Status: Completed - Case Closed

Map Key	Number of Records	Direction	Distance (mi/ft)	Elev/Diff (ft)	Site	DB		
<hr/>								
Date :	4/10/1996							
Status:	Open - Case Begin Date							
Date :	1/1/1993							
<hr/>								
<u>LUST Cleanup Sites from GeoTracker Search - Regulatory Activities(as of Jan 18, 2019)</u>								
Action Type:	Other Regulatory Actions							
Action Date:	4/10/1996							
Received Issue Date:	4/10/1996							
Action:	Closure/No Further Action Letter							
Doc Link:	http://geotracker.waterboards.ca.gov/view_documents?global_id=T0608501857&enforcement_id=6232763&template=ENFORCEMENT							
<hr/>								
Action Type:	Response Requested - Other							
Action Date:	4/10/1996							
Received Issue Date:	4/10/1996							
Action:	Other Report / Document							
Doc Link:	http://geotracker.waterboards.ca.gov/view_documents_all?global_id=T0608501857&doc_id=5825689							
<hr/>								
Action Type:	Leak Action							
Action Date:	1/1/1993							
Received Issue Date:								
Action:	Leak Reported							
Doc Link:								
<hr/>								
<u>LUST Cleanup Sites from GeoTracker Search - Documents(as of Jan 18, 2019)</u>								
Document Type:	Site Documents		Size :					
Document Date:	4/10/1996		Submitted By:		COUNTY OF SANTA CLARA STUDENT INTERN (REGULATOR)			
Type:	CLOSURE/NO FURTHER ACTION LETTER		Submitted:					
Title:	UNKNOWN							
Title Link:	http://geotracker.waterboards.ca.gov/view_documents?global_id=T0608501857&enforcement_id=6232763							
Document Type:	Site Documents		Size :					
Document Date:	4/10/1996		Submitted By:		COUNTY OF SANTA CLARA STUDENT INTERN (REGULATOR)			
Type:	OTHER REPORT / DOCUMENT		Submitted:					
Title:	SCVWD ELECTRONIC FILES - REGULATOR RESPONSE							
Title Link:	http://geotracker.waterboards.ca.gov/view_documents?global_id=T0608501857&document_id=5825689							
<hr/>								
45	1 of 2	E	0.43 / 2,265.35	215.75 / -19	Arco #9540 3010 Union Ave San Jose CA	SANTA CLARA LO		
SCVWD ID:	08S1W01E01f							
Closure Date:	10/30/2014							
Link:	http://lustop.sccgov.org/files/08S1W01E01f/							
<hr/>								
45	2 of 2	E	0.43 / 2,265.35	215.75 / -19	Thrifty 060 3010 Union Ave San Jose CA	SANTA CLARA LO		
SCVWD ID:	08S1W02H01f							
Closure Date:	1/12/2000							
Link:	http://lustop.sccgov.org/files/08S1W02H01f/							
<hr/>								
46	1 of 1	E	0.43 / 2,268.44	216.17 / -19	DR DANIEL S TOMLINSON 3076 UNION AV SAN JOSE CA 95124	DELISTED HAZ		

Map Key	Number of Records	Direction	Distance (mi/ft)	Elev/Diff (ft)	Site	DB
Siteid:		380512				
Latitude:		37.266630				
Longitude:		-121.931140				
Original Source:		CHAZ				
Record Date:		30-MAY-2017				

47	1 of 1	NNE	0.43 / 2,272.55	215.07 / -20	U-HAUL 705 CURTNER AVE SAN JOSE CA 95125	LUST
--------------------	--------	-----	--------------------	-----------------	--	------

Global ID:	T0608501465	County:	SANTA CLARA
Status:	COMPLETED - CASE CLOSED	Latitude:	37.2726
Status Date:	1997-03-12 00:00:00	Longitude:	-121.935645
Case Type:	LUST CLEANUP SITE		
Date Source:	LUST Cleanup Sites from GeoTracker Search; LUST Cleanup Sites from GeoTracker Cleanup Sites Data Download		

LUST Cleanup Sites from GeoTracker Cleanup Sites Data Download - Facilities Detail

RB Case Number:		Potential COC:	Gasoline
Local Case Number:		How Discovered:	
Begin Date:	1990-03-29 00:00:00	Stop Method:	
Lead Agency:	SANTA CLARA COUNTY LOP	Stop Description:	
Local Agency:	SANTA CLARA COUNTY LOP	Case Worker:	UST
CUF Case:	NO	File Location:	All Files are on GeoTracker or in the Local Agency Database

Potential Media of Concern:	Soil
How Discovered Description:	
Calwater Watershed Name:	Santa Clara - Guadalupe River (205.40)
DWR GW Subbasin Name:	Santa Clara Valley - Santa Clara (2-009.02)
Disadvantaged Community:	
Site History:	

Regulatory Activity

Action Type:	RESPONSE
Date :	1997-03-12 00:00:00
Action:	Other Report / Document
Action Type:	ENFORCEMENT
Date :	1997-03-12 00:00:00
Action:	Closure/No Further Action Letter
Action Type:	ENFORCEMENT
Date :	1993-10-28 00:00:00
Action:	Notice of Violation - #39744
Action Type:	Other
Date :	1990-03-29 00:00:00
Action:	Leak Reported
Action Type:	REMEDIATION
Date :	1990-02-26 00:00:00
Action:	Excavation
Action Type:	REMEDIATION
Date :	1990-02-26 00:00:00
Action:	Soil Vapor Extraction (SVE)

Regulatory Contacts

Contact Type:	Local Agency Caseworker	Address:	1555 Berger Drive, Suite 300
Contact Name:	UST CASE WORKER	Email:	

Map Key	Number of Records	Direction	Distance (mi/ft)	Elev/Diff (ft)	Site	DB
City:	SAN JOSE				Phone Number:	4089183400
Organization Name:	SANTA CLARA COUNTY LOP					
Contact Type:	Regional Board Caseworker				Address:	1515 CLAY ST SUITE 1400
Contact Name:	Regional Water Board				Email:	
City:	OAKLAND				Phone Number:	
Organization Name:	SAN FRANCISCO BAY RWQCB (REGION 2)					

Status History

Status: Completed - Case Closed
Status Date: 1997-03-12 00:00:00

Status: Open - Site Assessment
Status Date: 1991-05-19 00:00:00

Status: Open - Site Assessment
Status Date: 1990-09-17 00:00:00

Status: Open - Case Begin Date
Status Date: 1990-03-29 00:00:00

LUST Cleanup Sites from GeoTracker Search - Regulatory Profile(as of Jan 18, 2019)

Site Facility Name:	U-HAUL	Address:	705 CURTNER AVE
Site Facility Type:	LUST CLEANUP SITE	City:	SAN JOSE
Cleanup Status:	COMPLETED - CASE CLOSED	Zip:	95125
Project Status:		County:	SANTA CLARA
Potential COC:	GASOLINE	CUF Claim:	
WDR Place Type:		CUF Priority Assig:	
WDR File:		CUF Amount Paid:	
WDR Order:			
File Location:	ALL FILES ARE ON GEOTRACKER OR IN THE LOCAL AGENCY DATABASE		
Designated Beneficial Use:	MUN, AGR, IND, PROC		
Project Oversight Agencies:			
Report Link:	http://geotracker.waterboards.ca.gov/profile_report?global_id=T0608501465		
Cleanup Status Detail:	COMPLETED - CASE CLOSED AS OF 3/12/1997		
Cleanup History Link:	http://geotracker.waterboards.ca.gov/profile_report_include?global_id=T0608501465&tabname=regulatoryhistory		
Potential Media Of Concern:	SOIL		
User Defined Beneficial Use:			
DWR GW Sub Basin:	Santa Clara Valley - Santa Clara (2-009.02)		
Calwater Watershed Name:	Santa Clara - Guadalupe River (205.40)		
Post Closure Site Management:			
Future Land Use:			
Cleanup Oversight Agencies:	SANTA CLARA COUNTY LOP (LEAD) CASEWORKER: UST CASE WORKER SAN FRANCISCO BAY RWQCB (REGION 2) CASEWORKER: Regional Water Board SANTA CLARA VALLEY WATER DISTRICT - CASE #: 07S1E28M01f		

Site History:

No site history available

LUST Cleanup Sites from GeoTracker Search - Cleanup Action Report(as of Jan 18, 2019)

Status: Completed - Case Closed
Date : 3/12/1997

Status: Open - Site Assessment
Date : 5/19/1991

Status: Open - Site Assessment
Date : 9/17/1990

Status: Open - Case Begin Date

Map Key	Number of Records	Direction	Distance (mi/ft)	Elev/Diff (ft)	Site	DB
---------	-------------------	-----------	------------------	----------------	------	----

Date : 3/29/1990

LUST Cleanup Sites from GeoTracker Search - Cleanup Action(as of Jan 18, 2019)

Action Type:	SOIL VAPOR EXTRACTION (SVE)	Begin Date:	2/26/1990
Phase:		End Date:	8/1/1995
Contaminant Mass Removed:			
Description:			

Action Type:	EXCAVATION	Begin Date:	2/26/1990
Phase:		End Date:	8/1/1995
Contaminant Mass Removed:			
Description:			

LUST Cleanup Sites from GeoTracker Search - Regulatory Activities(as of Jan 18, 2019)

Action Type:	Response Requested - Other
Action Date:	3/12/1997
Received Issue Date:	3/12/1997
Action:	Other Report / Document
Doc Link:	http://geotracker.waterboards.ca.gov/view_documents_all?global_id=T0608501465&doc_id=5832237
Action Type:	Other Regulatory Actions
Action Date:	3/12/1997
Received Issue Date:	3/12/1997
Action:	Closure/No Further Action Letter
Doc Link:	http://geotracker.waterboards.ca.gov/view_documents?global_id=T0608501465&enforcement_id=6237336&template=ENFORCEMENT
Action Type:	Enforcement/Orders
Action Date:	10/28/1993
Received Issue Date:	10/28/1993
Action:	Notice of Violation - #39744
Doc Link:	
Action Type:	Leak Action
Action Date:	3/29/1990
Received Issue Date:	
Action:	Leak Reported
Doc Link:	
Action Type:	Cleanup Action
Action Date:	2/26/1990
Received Issue Date:	
Action:	Soil Vapor Extraction (SVE)
Doc Link:	
Action Type:	Cleanup Action
Action Date:	2/26/1990
Received Issue Date:	
Action:	Excavation
Doc Link:	

LUST Cleanup Sites from GeoTracker Search - Documents(as of Jan 18, 2019)

Document Type:	Site Documents	Size :	
Document Date:	3/12/1997	Submitted By:	COUNTY OF SANTA CLARA STUDENT INTERN (REGULATOR)
Type:	CLOSURE/NO FURTHER ACTION LETTER	Submitted:	
Title:	UNKNOWN		
Title Link:	http://geotracker.waterboards.ca.gov/view_documents?global_id=T0608501465&enforcement_id=6237336		
Document Type:	Site Documents	Size :	
Document Date:	3/12/1997	Submitted By:	COUNTY OF SANTA CLARA STUDENT INTERN (REGULATOR)
Type:	OTHER REPORT / DOCUMENT	Submitted:	

Map Key	Number of Records	Direction	Distance (mi/ft)	Elev/Diff (ft)	Site	DB
Title:		SCVWD ELECTRONIC FILES - REGULATOR RESPONSE				
Title Link:		http://geotracker.waterboards.ca.gov/view_documents?global_id=T0608501465&document_id=5832237				
48	1 of 1	W	0.43 / 2,279.18	241.87 / 7	ZIP IN-N-OUT AUTO SERVICE INC 1436 WHITE OAKS RD 1 CAMPBELL CA 95008	DELISTED HAZ
Siteid:		172874				
Latitude:		37.266910				
Longitude:		-121.947040				
Original Source:		CHAZ				
Record Date:		20-OCT-2017				
49	1 of 1	W	0.44 / 2,305.49	242.32 / 7	A-1 AUTOMOTIVE 1460 WHITE OAKS RD I CAMPBELL CA 95008	DELISTED HAZ
Siteid:		2275				
Latitude:		37.266490				
Longitude:		-121.947110				
Original Source:		CHAZ				
Record Date:		30-MAY-2017				
50	1 of 1	E	0.45 / 2,361.17	215.81 / -19	THRIFTY #060 3010 UNION AVE SAN JOSE CA 95124	LUST
Global ID:		T0608501440		County:		SANTA CLARA
Status:		COMPLETED - CASE CLOSED		Latitude:		37.2668810120801
Status Date:		2000-01-12 00:00:00		Longitude:		-121.931140422821
Case Type:		LUST CLEANUP SITE				
Date Source:		LUST Cleanup Sites from GeoTracker Search; LUST Cleanup Sites from GeoTracker Cleanup Sites Data Download				
<u>LUST Cleanup Sites from GeoTracker Cleanup Sites Data Download - Facilities Detail</u>						
RB Case Number:				Potential COC:		Gasoline
Local Case Number:				How Discovered:		
Begin Date:		1987-10-23 00:00:00		Stop Method:		
Lead Agency:		SANTA CLARA COUNTY LOP		Stop Description:		
Local Agency:		SANTA CLARA COUNTY LOP		Case Worker:		UST
CUF Case:		YES		File Location:		Stored on Microfiche
Potential Media of Concern:		Aquifer used for drinking water supply				
How Discovered Description:						
Calwater Watershed Name:		Santa Clara - Guadalupe River (205.40)				
DWR GW Subbasin Name:		Santa Clara Valley - Santa Clara (2-009.02)				
Disadvantaged Community:						
Site History:						
<u>Regulatory Activity</u>						
Action Type:		ENFORCEMENT				
Date :		2000-01-12 00:00:00				
Action:		Closure/No Further Action Letter				
Action Type:		RESPONSE				
Date :		1999-10-31 00:00:00				
Action:		Monitoring Report - Quarterly				
Action Type:		RESPONSE				
Date :		1999-08-10 00:00:00				

Map Key	Number of Records	Direction	Distance (mi/ft)	Elev/Diff (ft)	Site	DB
Action:		Monitoring Report - Quarterly				
Action Type:		ENFORCEMENT				
Date :		1999-08-05 00:00:00				
Action:		Staff Letter - #19753				
Action Type:		ENFORCEMENT				
Date :		1994-10-28 00:00:00				
Action:		Staff Letter - #19976				
Action Type:		RESPONSE				
Date :		1991-01-22 00:00:00				
Action:		Other Report / Document				
Action Type:		ENFORCEMENT				
Date :		1990-11-19 00:00:00				
Action:		Notice of Responsibility - #39301				
Action Type:		Other				
Date :		1987-10-23 00:00:00				
Action:		Leak Reported				
Action Type:		REMEDIATION				
Date :		1987-06-30 00:00:00				
Action:		Soil Vapor Extraction (SVE)				
Action Type:		REMEDIATION				
Date :		1987-06-30 00:00:00				
Action:		Pump & Treat (P&T) Groundwater				
Action Type:		REMEDIATION				
Date :		1987-06-30 00:00:00				
Action:		Excavation				

Regulatory Contacts

Contact Type:	Local Agency Caseworker	Address:	1555 Berger Drive, Suite 300
Contact Name:	UST CASE WORKER	Email:	
City:	SAN JOSE	Phone Number:	4089183400
Organization Name:	SANTA CLARA COUNTY LOP		
Contact Type:	Regional Board Caseworker	Address:	1515 CLAY ST SUITE 1400
Contact Name:	Regional Water Board	Email:	
City:	OAKLAND	Phone Number:	
Organization Name:	SAN FRANCISCO BAY RWQCB (REGION 2)		

Status History

Status:	Completed - Case Closed
Status Date:	2000-01-12 00:00:00
Status:	Open - Site Assessment
Status Date:	1990-05-18 00:00:00
Status:	Open - Site Assessment
Status Date:	1988-06-06 00:00:00
Status:	Open - Case Begin Date
Status Date:	1987-10-23 00:00:00

LUST Cleanup Sites from GeoTracker Search - Regulatory Profile(as of Jan 18, 2019)

Site Facility Name:	THRIFTY #060	Address:	3010 UNION AVE
Site Facility Type:	LUST CLEANUP SITE	City:	SAN JOSE
Cleanup Status:	COMPLETED - CASE CLOSED	Zip:	95124

Map Key	Number of Records	Direction	Distance (mi/ft)	Elev/Diff (ft)	Site	DB
<hr/>						
Project Status:				County:	SANTA CLARA	
Potential COC:	GASOLINE			CUF Claim:	13462	
WDR Place Type:				CUF Priority Assig:	C	
WDR File:				CUF Amount Paid:	\$465,783	
WDR Order:						
File Location:		STORED ON MICROFICHE				
Designated Beneficial Use:		MUN, AGR, IND, PROC				
Project Oversight Agencies:						
Report Link:		http://geotracker.waterboards.ca.gov/profile_report?global_id=T0608501440				
Cleanup Status Detail:		COMPLETED - CASE CLOSED AS OF 1/12/2000				
Cleanup History Link:		http://geotracker.waterboards.ca.gov/profile_report_include?global_id=T0608501440&tabname=regulatoryhistory				
Potential Media Of Concern:		AQUIFER USED FOR DRINKING WATER SUPPLY				
User Defined Beneficial Use:						
DWR GW Sub Basin:		Santa Clara Valley - Santa Clara (2-009.02)				
Calwater Watershed Name:		Santa Clara - Guadalupe River (205.40)				
Post Closure Site Management:						
Future Land Use:						
Cleanup Oversight Agencies:		SANTA CLARA COUNTY LOP (LEAD) CASEWORKER: UST CASE WORKER SAN FRANCISCO BAY RWQCB (REGION 2) CASEWORKER: Regional Water Board SANTA CLARA VALLEY WATER DISTRICT - CASE #: 08S1W02H01f				
Site History:						
No site history available						

LUST Cleanup Sites from GeoTracker Search - Cleanup Action Report(as of Jan 18, 2019)

Status:	Completed - Case Closed
Date :	1/12/2000
Status:	Open - Site Assessment
Date :	5/18/1990
Status:	Open - Site Assessment
Date :	6/6/1988
Status:	Open - Case Begin Date
Date :	10/23/1987

LUST Cleanup Sites from GeoTracker Search - Cleanup Action(as of Jan 18, 2019)

Action Type:	SOIL VAPOR EXTRACTION (SVE)	Begin Date:	6/30/1987
Phase:		End Date:	1/1/1995
Contaminant Mass Removed:			
Description:			
Action Type:	PUMP & TREAT (P&T) GROUNDWATER	Begin Date:	6/30/1987
Phase:		End Date:	1/1/1995
Contaminant Mass Removed:			
Description:			
Action Type:	EXCAVATION	Begin Date:	6/30/1987
Phase:		End Date:	1/1/1995
Contaminant Mass Removed:			
Description:			

LUST Cleanup Sites from GeoTracker Search - Regulatory Activities(as of Jan 18, 2019)

Action Type:	Other Regulatory Actions
Action Date:	1/12/2000
Received Issue Date:	1/12/2000
Action:	Closure/No Further Action Letter
Doc Link:	http://geotracker.waterboards.ca.gov/view_documents?global_id=T0608501440&enforcement_id=6260510&template=ENFORCEMENT

Map Key	Number of Records	Direction	Distance (mi/ft)	Elev/Diff (ft)	Site	DB
Action Type:		Response Requested - Reports				
Action Date:		10/31/1999				
Received Issue Date:		10/1/1999				
Action:		Monitoring Report - Quarterly				
Doc Link:						
Action Type:		Response Requested - Reports				
Action Date:		8/10/1999				
Received Issue Date:		8/10/1999				
Action:		Monitoring Report - Quarterly				
Doc Link:						
Action Type:		Other Regulatory Actions				
Action Date:		8/5/1999				
Received Issue Date:		8/5/1999				
Action:		Staff Letter - #19753				
Doc Link:						
Action Type:		Other Regulatory Actions				
Action Date:		10/28/1994				
Received Issue Date:		10/28/1994				
Action:		Staff Letter - #19976				
Doc Link:						
Action Type:		Response Requested - Other				
Action Date:		1/22/1991				
Received Issue Date:		1/22/1991				
Action:		Other Report / Document				
Doc Link:		http://geotracker.waterboards.ca.gov/view_documents_all?global_id=T0608501440&doc_id=5857640				
Action Type:		Response Requested - Other				
Action Date:		1/22/1991				
Received Issue Date:		1/22/1991				
Action:		Other Report / Document				
Doc Link:		http://geotracker.waterboards.ca.gov/view_documents_all?global_id=T0608501440&doc_id=5857637				
Action Type:		Notices				
Action Date:		11/19/1990				
Received Issue Date:		11/19/1990				
Action:		Notice of Responsibility - #39301				
Doc Link:						
Action Type:		Leak Action				
Action Date:		10/23/1987				
Received Issue Date:						
Action:		Leak Reported				
Doc Link:						
Action Type:		Cleanup Action				
Action Date:		6/30/1987				
Received Issue Date:						
Action:		Pump & Treat (P&T) Groundwater				
Doc Link:						
Action Type:		Cleanup Action				
Action Date:		6/30/1987				
Received Issue Date:						
Action:		Soil Vapor Extraction (SVE)				
Doc Link:						
Action Type:		Cleanup Action				
Action Date:		6/30/1987				
Received Issue Date:						
Action:		Excavation				
Doc Link:						

Map Key	Number of Records	Direction	Distance (mi/ft)	Elev/Diff (ft)	Site	DB
---------	-------------------	-----------	------------------	----------------	------	----

Document Type:	Site Documents	Size :				
Document Date:	1/12/2000	Submitted By:	CANDACE GARCIA (REGULATOR)			
Type:	CLOSURE/NO FURTHER ACTION LETTER	Submitted:				
Title:	UNKNOWN					
Title Link:	http://geotracker.waterboards.ca.gov/view_documents?global_id=T0608501440&enforcement_id=6260510					

Document Type:	Site Documents	Size :				
Document Date:	1/22/1991	Submitted By:	CANDACE GARCIA (REGULATOR)			
Type:	OTHER REPORT / DOCUMENT	Submitted:				
Title:	SCVWD ELECTRONIC FILES					
Title Link:	http://geotracker.waterboards.ca.gov/view_documents?global_id=T0608501440&document_id=5857637					

Document Type:	Site Documents	Size :				
Document Date:	1/22/1991	Submitted By:	CANDACE GARCIA (REGULATOR)			
Type:	OTHER REPORT / DOCUMENT	Submitted:				
Title:	SCVWD ELECTRONIC FILES					
Title Link:	http://geotracker.waterboards.ca.gov/view_documents?global_id=T0608501440&document_id=5857640					

LUST Cleanup Sites from GeoTracker Search - Related Cases(as of Jan 18, 2019)

Identifier:	T0608529833	Address:	3010 UNION AVE.
Project Name:	ARCO #9540	City:	SAN JOSE
Status:	COMPLETED - CASE CLOSED	Association:	Related Global ID
Description:			
Project Link:	http://geotracker.waterboards.ca.gov/profile_report?global_id=T0608529833		

51	1 of 1	E	0.45 / 2,362.62	215.90 / -19	ARCO #9540 3010 UNION AVE. SAN JOSE CA 95124	LUST
--------------------	--------	---	--------------------	-----------------	--	------

Global ID:	T0608529833	County:	SANTA CLARA
Status:	COMPLETED - CASE CLOSED	Latitude:	37.267029
Status Date:	2014-10-30 00:00:00	Longitude:	-121.931104
Case Type:	LUST CLEANUP SITE		
Date Source:	LUST Cleanup Sites from GeoTracker Search; LUST Cleanup Sites from GeoTracker Cleanup Sites Data Download		

LUST Cleanup Sites from GeoTracker Cleanup Sites Data Download - Facilities Detail

RB Case Number:	03-101	Potential COC:	Gasoline, MTBE / TBA / Other Fuel Oxygenates
Local Case Number:	08S1W01E01f	How Discovered:	UST System Modification
Begin Date:	2001-02-23 00:00:00	Stop Method:	Repair Product Piping
Lead Agency:	SANTA CLARA COUNTY LOP	Stop Description:	
Local Agency:		Case Worker:	
CUF Case:	YES	File Location:	All Files are on GeoTracker or in the Local Agency Database

Potential Media of Concern:	Aquifer used for drinking water supply
How Discovered Description:	
Calwater Watershed Name:	Santa Clara - Guadalupe River (205.40)
DWR GW Subbasin Name:	Santa Clara Valley - Santa Clara (2-009.02)
Disadvantaged Community:	
Site History:	

Former ARCO Service Station No. 9540 (the "site") is currently occupied by an active gasoline retail outlet located on the corner of Union Avenue and Foxworthy Avenue in San Jose, California (Figure 1). Three gasoline underground storage tanks, three dispenser islands and associated product lines, a groundwater extraction and treatment (GWET) system, and a soil vapor extraction and treatment (SVET) system are currently present at the site. The highest onsite dissolved hydrocarbon impacts in groundwater continue to be located in the location of well MW-2A (June 1, 2012 concentrations in ug/L are: 79,000 GRO, 240 B, <25 T, 1,800 E, 1, 200 X, 1,000 MTBE and 11,000 TBA). High onsite impacts of TBA are localized at well MW-11A with a reported concentration of 3,400 ug/L during the second quarter 2012.

Regulatory Activity

Map Key	Number of Records	Direction	Distance (mi/ft)	Elev/Diff (ft)	Site	DB
Action Type:		ENFORCEMENT				
Date :		2014-10-30 00:00:00				
Action:		Closure/No Further Action Letter				
Action Type:		ENFORCEMENT				
Date :		2014-09-19 00:00:00				
Action:		Technical Correspondence / Assistance / Other				
Action Type:		RESPONSE				
Date :		2014-09-12 00:00:00				
Action:		Correspondence				
Action Type:		ENFORCEMENT				
Date :		2014-07-31 00:00:00				
Action:		Staff Letter				
Action Type:		RESPONSE				
Date :		2014-07-31 00:00:00				
Action:		Status / Progress Reports				
Action Type:		ENFORCEMENT				
Date :		2014-07-29 00:00:00				
Action:		Verbal Communication				
Action Type:		ENFORCEMENT				
Date :		2014-06-16 00:00:00				
Action:		Staff Letter				
Action Type:		RESPONSE				
Date :		2014-06-15 00:00:00				
Action:		Well Destruction Report				
Action Type:		ENFORCEMENT				
Date :		2014-05-16 00:00:00				
Action:		Staff Letter				
Action Type:		RESPONSE				
Date :		2014-03-17 00:00:00				
Action:		Correspondence				
Action Type:		RESPONSE				
Date :		2014-02-10 00:00:00				
Action:		Correspondence				
Action Type:		ENFORCEMENT				
Date :		2014-02-10 00:00:00				
Action:		Staff Letter				
Action Type:		RESPONSE				
Date :		2014-02-04 00:00:00				
Action:		Status / Progress Reports				
Action Type:		RESPONSE				
Date :		2014-01-30 00:00:00				
Action:		Other Report / Document				
Action Type:		RESPONSE				
Date :		2013-10-29 00:00:00				
Action:		Status / Progress Reports				
Action Type:		ENFORCEMENT				
Date :		2013-10-03 00:00:00				
Action:		Staff Letter				
Action Type:		ENFORCEMENT				
Date :		2013-08-01 00:00:00				
Action:		Notification - Public Notice of Case Closure				
Action Type:		ENFORCEMENT				

Map Key	Number of Records	Direction	Distance (mi/ft)	Elev/Diff (ft)	Site	DB
Date :		2013-06-18 00:00:00				
Action:		Staff Letter				
Action Type:		RESPONSE				
Date :		2013-06-10 00:00:00				
Action:		Other Report / Document				
Action Type:		RESPONSE				
Date :		2013-06-07 00:00:00				
Action:		Other Report / Document				
Action Type:		RESPONSE				
Date :		2013-04-30 00:00:00				
Action:		Monitoring Report - Quarterly				
Action Type:		ENFORCEMENT				
Date :		2013-02-13 00:00:00				
Action:		Staff Letter				
Action Type:		RESPONSE				
Date :		2013-01-31 00:00:00				
Action:		Remedial Progress Report - Regulator Responded				
Action Type:		RESPONSE				
Date :		2013-01-31 00:00:00				
Action:		CAP/RAP - Feasibility Study Report				
Action Type:		RESPONSE				
Date :		2012-10-30 00:00:00				
Action:		Monitoring Report - Quarterly				
Action Type:		ENFORCEMENT				
Date :		2012-10-05 00:00:00				
Action:		Staff Letter				
Action Type:		RESPONSE				
Date :		2012-10-05 00:00:00				
Action:		Correspondence				
Action Type:		RESPONSE				
Date :		2012-09-28 00:00:00				
Action:		Pilot Study/ Treatability Report				
Action Type:		RESPONSE				
Date :		2012-09-28 00:00:00				
Action:		Remedial Progress Report				
Action Type:		REMEDIATION				
Date :		2012-08-28 00:00:00				
Action:		In Situ Physical/Chemical Treatment (other than SVE)				
Action Type:		RESPONSE				
Date :		2012-07-30 00:00:00				
Action:		Monitoring Report - Quarterly				
Action Type:		ENFORCEMENT				
Date :		2012-06-25 00:00:00				
Action:		Staff Letter				
Action Type:		RESPONSE				
Date :		2012-06-21 00:00:00				
Action:		Pilot Study / Treatability Workplan - Regulator Responded				
Action Type:		ENFORCEMENT				
Date :		2012-06-07 00:00:00				
Action:		Notification - Fee Title Owners Notice				
Action Type:		RESPONSE				
Date :		2012-04-30 00:00:00				

Map Key	Number of Records	Direction	Distance (mi/ft)	Elev/Diff (ft)	Site	DB
Action:		Monitoring Report - Quarterly				
Action Type:		RESPONSE				
Date :		2012-01-31 00:00:00				
Action:		Monitoring Report - Quarterly				
Action Type:		ENFORCEMENT				
Date :		2011-09-23 00:00:00				
Action:		Staff Letter				
Action Type:		RESPONSE				
Date :		2011-07-31 00:00:00				
Action:		Monitoring Report - Semi-Annually				
Action Type:		RESPONSE				
Date :		2011-04-21 00:00:00				
Action:		NPDES / WDR Reports				
Action Type:		RESPONSE				
Date :		2011-01-31 00:00:00				
Action:		Monitoring Report - Semi-Annually				
Action Type:		ENFORCEMENT				
Date :		2010-09-02 00:00:00				
Action:		Staff Letter				
Action Type:		RESPONSE				
Date :		2010-07-31 00:00:00				
Action:		Remedial Progress Report				
Action Type:		RESPONSE				
Date :		2010-07-31 00:00:00				
Action:		Monitoring Report - Semi-Annually				
Action Type:		RESPONSE				
Date :		2010-01-31 00:00:00				
Action:		Monitoring Report - Semi-Annually				
Action Type:		ENFORCEMENT				
Date :		2009-08-04 00:00:00				
Action:		Staff Letter				
Action Type:		RESPONSE				
Date :		2004-07-31 00:00:00				
Action:		Monitoring Report - Quarterly				
Action Type:		RESPONSE				
Date :		2004-05-27 00:00:00				
Action:		Other Report / Document				
Action Type:		RESPONSE				
Date :		2004-04-30 00:00:00				
Action:		Monitoring Report - Quarterly				
Action Type:		REMEDIATION				
Date :		2004-04-12 00:00:00				
Action:		Soil Vapor Extraction (SVE)				
Action Type:		REMEDIATION				
Date :		2004-04-12 00:00:00				
Action:		Pump & Treat (P&T) Groundwater				
Action Type:		RESPONSE				
Date :		2004-01-31 00:00:00				
Action:		Monitoring Report - Quarterly				
Action Type:		RESPONSE				
Date :		2004-01-15 00:00:00				
Action:		Interim Remedial Action Report				

Map Key	Number of Records	Direction	Distance (mi/ft)	Elev/Diff (ft)	Site	DB
Action Type: Date : Action:		RESPONSE 2003-10-31 00:00:00 Monitoring Report - Quarterly				
Action Type: Date : Action:		ENFORCEMENT 2003-10-15 00:00:00 Staff Letter - #42395				
Action Type: Date : Action:		RESPONSE 2003-09-26 00:00:00 Well Installation Report				
Action Type: Date : Action:		RESPONSE 2003-07-31 00:00:00 Monitoring Report - Quarterly				
Action Type: Date : Action:		RESPONSE 2003-07-06 00:00:00 Interim Remedial Action Report				
Action Type: Date : Action:		RESPONSE 2003-04-30 00:00:00 Monitoring Report - Quarterly				
Action Type: Date : Action:		RESPONSE 2003-04-30 00:00:00 Soil and Water Investigation Report				
Action Type: Date : Action:		RESPONSE 2003-03-15 00:00:00 Soil and Water Investigation Report				
Action Type: Date : Action:		RESPONSE 2003-02-24 00:00:00 Other Report / Document				
Action Type: Date : Action:		RESPONSE 2003-01-31 00:00:00 Monitoring Report - Quarterly				
Action Type: Date : Action:		ENFORCEMENT 2002-11-26 00:00:00 Staff Letter - #39033				
Action Type: Date : Action:		RESPONSE 2002-10-23 00:00:00 Other Workplan				
Action Type: Date : Action:		RESPONSE 2002-06-28 00:00:00 Monitoring Report - Quarterly				
Action Type: Date : Action:		RESPONSE 2002-06-28 00:00:00 Soil and Water Investigation Workplan				
Action Type: Date : Action:		RESPONSE 2002-05-03 00:00:00 Other Report / Document				
Action Type: Date : Action:		ENFORCEMENT 2002-05-02 00:00:00 Staff Letter - #38255				
Action Type: Date : Action:		RESPONSE 2002-05-01 00:00:00 Soil and Water Investigation Report				

<i>Map Key</i>	<i>Number of Records</i>	<i>Direction</i>	<i>Distance (mi/ft)</i>	<i>Elev/Diff (ft)</i>	<i>Site</i>	<i>DB</i>
Action Type:		RESPONSE				
Date :		2002-03-14 00:00:00				
Action:		Monitoring Report - Quarterly				
Action Type:		ENFORCEMENT				
Date :		2002-03-11 00:00:00				
Action:		Staff Letter - #20069				
Action Type:		ENFORCEMENT				
Date :		2002-01-30 00:00:00				
Action:		Staff Letter - #20065				
Action Type:		RESPONSE				
Date :		2002-01-15 00:00:00				
Action:		Preliminary Site Assessment Report				
Action Type:		ENFORCEMENT				
Date :		2001-11-06 00:00:00				
Action:		Staff Letter - #20063				
Action Type:		RESPONSE				
Date :		2001-06-25 00:00:00				
Action:		Correspondence				
Action Type:		RESPONSE				
Date :		2001-04-26 00:00:00				
Action:		Unauthorized Release Form				
Action Type:		Other				
Date :		2001-02-23 00:00:00				
Action:		Leak Discovery				
Action Type:		Other				
Date :		2001-02-23 00:00:00				
Action:		Leak Reported				
Action Type:		Other				
Date :		2001-02-23 00:00:00				
Action:		Leak Stopped				
Action Type:		Other				
Date :		2001-02-23 00:00:00				
Action:		Leak Began				
Action Type:		RESPONSE				
Date :		1973-01-01 00:00:00				
Action:		Other Report / Document				

Regulatory Contacts

Contact Type:	Regional Board Caseworker	Address:	1515 CLAY ST SUITE 1400
Contact Name:	Regional Water Board	Email:	
City:	OAKLAND	Phone Number:	
Organization Name:	SAN FRANCISCO BAY RWQCB (REGION 2)		

Status History

Status:	Completed - Case Closed
Status Date:	2014-10-30 00:00:00
Status:	Open - Eligible for Closure
Status Date:	2013-06-17 00:00:00
Status:	Open - Remediation
Status Date:	2012-08-28 00:00:00
Status:	Open - Verification Monitoring

Map Key	Number of Records	Direction	Distance (mi/ft)	Elev/Diff (ft)	Site	DB
Status Date:		2010-12-29 00:00:00				
Status:		Open - Remediation				
Status Date:		2004-07-09 00:00:00				
Status:		Open - Site Assessment				
Status Date:		2002-03-01 00:00:00				
Status:		Open - Site Assessment				
Status Date:		2001-02-23 00:00:00				
Status:		Open - Case Begin Date				
Status Date:		2001-02-23 00:00:00				

LUST Cleanup Sites from GeoTracker Search - Regulatory Profile(as of Jan 18, 2019)

Site Facility Name:	ARCO #9540	Address:	3010 UNION AVE.
Site Facility Type:	LUST CLEANUP SITE	City:	SAN JOSE
Cleanup Status:	COMPLETED - CASE CLOSED	Zip:	95124
Project Status:		County:	SANTA CLARA
Potential COC:	GASOLINE, MTBE / TBA / OTHER FUEL OXYGENATES	CUF Claim:	18758
WDR Place Type:		CUF Priority Assig:	D
WDR File:		CUF Amount Paid:	
WDR Order:			
File Location:	ALL FILES ARE ON GEOTRACKER OR IN THE LOCAL AGENCY DATABASE		
Designated Beneficial Use:	MUN, AGR, IND, PROC		
Project Oversight Agencies:			
Report Link:	http://geotracker.waterboards.ca.gov/profile_report?global_id=T0608529833		
Cleanup Status Detail:	COMPLETED - CASE CLOSED AS OF 10/30/2014		
Cleanup History Link:	http://geotracker.waterboards.ca.gov/profile_report_include?global_id=T0608529833&tabname=regulatoryhistory		
Potential Media Of Concern:	AQUIFER USED FOR DRINKING WATER SUPPLY		
User Defined Beneficial Use:			
DWR GW Sub Basin:	Santa Clara Valley - Santa Clara (2-009.02)		
Calwater Watershed Name:	Santa Clara - Guadalupe River (205.40)		
Post Closure Site Management:			
Future Land Use:			
Cleanup Oversight Agencies:	SANTA CLARA COUNTY LOP (LEAD) - CASE #: 08S1W01E01f SAN FRANCISCO BAY RWQCB (REGION 2) - CASE #: 03-101 CASEWORKER: Regional Water Board		
Site History:			

Former ARCO Service Station No. 9540 (the "site") is currently occupied by an active gasoline retail outlet located on the corner of Union Avenue and Foxworthy Avenue in San Jose, California (Figure 1). Three gasoline underground storage tanks, three dispenser islands and associated product lines, a groundwater extraction and treatment (GWET) system, and a soil vapor extraction and treatment (SVET) system are currently present at the site. The highest onsite dissolved hydrocarbon impacts in groundwater continue to be located in the location of well MW-2A (June 1, 2012 concentrations in ug/L are: 79,000 GRO, 240 B, <25 T, 1,800 E, 1, 200 X, 1,000 MTBE and 11,000 TBA). High onsite impacts of TBA are localized at well MW-11A with a reported concentration of 3,400 ug/L during the second quarter 2012.

LUST Cleanup Sites from GeoTracker Search - Cleanup Action Report(as of Jan 18, 2019)

Status:	Completed - Case Closed
Date :	10/30/2014
Status:	Open - Eligible for Closure
Date :	6/17/2013
Status:	Open - Remediation
Date :	8/28/2012
Status:	Open - Verification Monitoring
Date :	12/29/2010
Status:	Open - Remediation
Date :	7/9/2004

Map Key	Number of Records	Direction	Distance (mi/ft)	Elev/Diff (ft)	Site	DB
Status:		Open - Site Assessment				
Date :		3/1/2002				
Status:		Open - Site Assessment				
Date :		2/23/2001				
Status:		Open - Case Begin Date				
Date :		2/23/2001				
<u>LUST Cleanup Sites from GeoTracker Search - Cleanup Action(as of Jan 18, 2019)</u>						
Action Type:		IN SITU PHYSICAL/CHEMICAL TREATMENT (OTHER THAN SVE)		Begin Date:		8/28/2012
Phase:		Water		End Date:		11/29/2012
Contaminant Mass Removed:						
Description:		oxygen injection				
Action Type:		PUMP & TREAT (P&T) GROUNDWATER		Begin Date:		4/12/2004
Phase:		Water, Water		End Date:		12/28/2010
Contaminant Mass Removed:		24 Pounds				
Description:						
Action Type:		SOIL VAPOR EXTRACTION (SVE)		Begin Date:		4/12/2004
Phase:		Soil		End Date:		10/26/2010
Contaminant Mass Removed:		3,692 Pounds				
Description:						
<u>LUST Cleanup Sites from GeoTracker Search - Regulatory Activities(as of Jan 18, 2019)</u>						
Action Type:		Other Regulatory Actions				
Action Date:		10/30/2014				
Received Issue Date:		10/30/2014				
Action:		Closure/No Further Action Letter				
Doc Link:		http://geotracker.waterboards.ca.gov/view_documents?global_id=T0608529833&enforcement_id=6226419&template=ENFORCEMENT				
Action Type:		Other Regulatory Actions				
Action Date:		9/19/2014				
Received Issue Date:		9/19/2014				
Action:		Technical Correspondence / Assistance / Other				
Doc Link:		http://geotracker.waterboards.ca.gov/view_documents?global_id=T0608529833&enforcement_id=6221365&template=ENFORCEMENT				
Action Type:		Response Requested - Other				
Action Date:		9/12/2014				
Received Issue Date:		9/15/2014				
Action:		Correspondence				
Doc Link:		http://geotracker.waterboards.ca.gov/view_documents_all?global_id=T0608529833&doc_id=5812747				
Action Type:		Response Requested - Reports				
Action Date:		7/31/2014				
Received Issue Date:		7/31/2014				
Action:		Status / Progress Reports				
Doc Link:		http://geotracker.waterboards.ca.gov/view_documents_all?global_id=T0608529833&doc_id=5813332				
Action Type:		Other Regulatory Actions				
Action Date:		7/31/2014				
Received Issue Date:		7/31/2014				
Action:		Staff Letter				
Doc Link:		http://geotracker.waterboards.ca.gov/view_documents?global_id=T0608529833&enforcement_id=6214489&template=ENFORCEMENT				
Action Type:		Other Regulatory Actions				
Action Date:		7/29/2014				
Received Issue Date:		7/29/2014				
Action:		Verbal Communication				
Doc Link:		http://geotracker.waterboards.ca.gov/view_documents?global_id=T0608529833&enforcement_id=6214448&template=ENFORCEMENT				

<i>Map Key</i>	<i>Number of Records</i>	<i>Direction</i>	<i>Distance (mi/ft)</i>	<i>Elev/Diff (ft)</i>	<i>Site</i>	<i>DB</i>
		able=ENFORCEMENT				
Action Type:		Other Regulatory Actions				
Action Date:		6/16/2014				
Received Issue Date:		6/16/2014				
Action:		Staff Letter				
Doc Link:		http://geotracker.waterboards.ca.gov/view_documents?global_id=T0608529833&enforcement_id=6207258&temptable=ENFORCEMENT				
Action Type:		Response Requested - Reports				
Action Date:		*6/15/2014				
Received Issue Date:		10/9/2014				
Action:		Well Destruction Report				
Doc Link:		http://geotracker.waterboards.ca.gov/view_documents_all?global_id=T0608529833&doc_id=5784185				
Action Type:		Other Regulatory Actions				
Action Date:		5/16/2014				
Received Issue Date:		5/16/2014				
Action:		Staff Letter				
Doc Link:		http://geotracker.waterboards.ca.gov/view_documents?global_id=T0608529833&enforcement_id=6203226&temptable=ENFORCEMENT				
Action Type:		Response Requested - Other				
Action Date:		3/17/2014				
Received Issue Date:		4/23/2014				
Action:		Correspondence				
Doc Link:		http://geotracker.waterboards.ca.gov/view_documents_all?global_id=T0608529833&doc_id=5797122				
Action Type:		Response Requested - Other				
Action Date:		2/10/2014				
Received Issue Date:		2/10/2014				
Action:		Correspondence				
Doc Link:		http://geotracker.waterboards.ca.gov/view_documents_all?global_id=T0608529833&doc_id=5880925				
Action Type:		Other Regulatory Actions				
Action Date:		2/10/2014				
Received Issue Date:		2/10/2014				
Action:		Staff Letter				
Doc Link:		http://geotracker.waterboards.ca.gov/view_documents?global_id=T0608529833&enforcement_id=6191812&temptable=ENFORCEMENT				
Action Type:		Response Requested - Reports				
Action Date:		2/4/2014				
Received Issue Date:		2/4/2014				
Action:		Status / Progress Reports				
Doc Link:		http://geotracker.waterboards.ca.gov/view_documents_all?global_id=T0608529833&doc_id=5796973				
Action Type:		Response Requested - Other				
Action Date:		1/30/2014				
Received Issue Date:		1/30/2014				
Action:		Other Report / Document				
Doc Link:		http://geotracker.waterboards.ca.gov/view_documents_all?global_id=T0608529833&doc_id=5880912				
Action Type:		Response Requested - Reports				
Action Date:		10/29/2013				
Received Issue Date:		10/29/2013				
Action:		Status / Progress Reports				
Doc Link:		http://geotracker.waterboards.ca.gov/view_documents_all?global_id=T0608529833&doc_id=5789083				
Action Type:		Other Regulatory Actions				
Action Date:		10/3/2013				
Received Issue Date:		10/3/2013				
Action:		Staff Letter				
Doc Link:		http://geotracker.waterboards.ca.gov/view_documents?global_id=T0608529833&enforcement_id=6177557&temptable=ENFORCEMENT				
Action Type:		Notices				
Action Date:		8/1/2013				
Received Issue Date:		8/1/2013				

Map Key	Number of Records	Direction	Distance (mi/ft)	Elev/Diff (ft)	Site	DB
Action:		Notification - Public Notice of Case Closure				
Doc Link:		http://geotracker.waterboards.ca.gov/view_documents?global_id=T0608529833&enforcement_id=6169688&template=ENFORCEMENT				
Action Type:		Other Regulatory Actions				
Action Date:		6/18/2013				
Received Issue Date:		6/18/2013				
Action:		Staff Letter				
Doc Link:		http://geotracker.waterboards.ca.gov/view_documents?global_id=T0608529833&enforcement_id=6163019&template=ENFORCEMENT				
Action Type:		Response Requested - Other				
Action Date:		6/10/2013				
Received Issue Date:		6/10/2013				
Action:		Other Report / Document				
Doc Link:		http://geotracker.waterboards.ca.gov/view_documents_all?global_id=T0608529833&doc_id=5773025				
Action Type:		Response Requested - Other				
Action Date:		6/7/2013				
Received Issue Date:		6/7/2013				
Action:		Other Report / Document				
Doc Link:		http://geotracker.waterboards.ca.gov/view_documents_all?global_id=T0608529833&doc_id=5880917				
Action Type:		Response Requested - Reports				
Action Date:		4/30/2013				
Received Issue Date:		4/30/2013				
Action:		Monitoring Report - Quarterly				
Doc Link:		http://geotracker.waterboards.ca.gov/view_documents_all?global_id=T0608529833&doc_id=5896584				
Action Type:		Response Requested - Reports				
Action Date:		4/30/2013				
Received Issue Date:		4/30/2013				
Action:		Monitoring Report - Quarterly				
Doc Link:		http://geotracker.waterboards.ca.gov/view_documents_all?global_id=T0608529833&doc_id=5762662				
Action Type:		Other Regulatory Actions				
Action Date:		2/13/2013				
Received Issue Date:		2/13/2013				
Action:		Staff Letter				
Doc Link:		http://geotracker.waterboards.ca.gov/view_documents?global_id=T0608529833&enforcement_id=6149152&template=ENFORCEMENT				
Action Type:		Response Requested - Reports				
Action Date:		1/31/2013				
Received Issue Date:		1/31/2013				
Action:		Remedial Progress Report - Regulator Responded				
Doc Link:		http://geotracker.waterboards.ca.gov/view_documents_all?global_id=T0608529833&doc_id=5753981				
Action Type:		Response Requested - Reports				
Action Date:		1/31/2013				
Received Issue Date:		1/31/2013				
Action:		CAP/RAP - Feasibility Study Report				
Doc Link:		http://geotracker.waterboards.ca.gov/view_documents_all?global_id=T0608529833&doc_id=5880922				
Action Type:		Response Requested - Reports				
Action Date:		10/30/2012				
Received Issue Date:		10/31/2012				
Action:		Monitoring Report - Quarterly				
Doc Link:		http://geotracker.waterboards.ca.gov/view_documents_all?global_id=T0608529833&doc_id=6075947				
Action Type:		Response Requested - Other				
Action Date:		10/5/2012				
Received Issue Date:		10/5/2012				
Action:		Correspondence				
Doc Link:		http://geotracker.waterboards.ca.gov/view_documents_all?global_id=T0608529833&doc_id=5880927				
Action Type:		Other Regulatory Actions				
Action Date:		10/5/2012				
Received Issue Date:		10/5/2012				

Map Key	Number of Records	Direction	Distance (mi/ft)	Elev/Diff (ft)	Site	DB
Action: Doc Link:		Staff Letter http://geotracker.waterboards.ca.gov/view_documents?global_id=T0608529833&enforcement_id=6139468&template=ENFORCEMENT				
Action Type: Action Date: Received Issue Date: Action: Doc Link:		Response Requested - Reports 9/28/2012 9/28/2012 Pilot Study/ Treatability Report				
Action Type: Action Date: Received Issue Date: Action: Doc Link:		Response Requested - Reports 9/28/2012 9/28/2012 Remedial Progress Report http://geotracker.waterboards.ca.gov/view_documents_all?global_id=T0608529833&doc_id=5896587				
Action Type: Action Date: Received Issue Date: Action: Doc Link:		Cleanup Action 8/28/2012 In Situ Physical/Chemical Treatment (other than SVE)				
Action Type: Action Date: Received Issue Date: Action: Doc Link:		Response Requested - Reports 7/30/2012 7/30/2012 Monitoring Report - Quarterly http://geotracker.waterboards.ca.gov/view_documents_all?global_id=T0608529833&doc_id=6075946				
Action Type: Action Date: Received Issue Date: Action: Doc Link:		Other Regulatory Actions 6/25/2012 6/25/2012 Staff Letter http://geotracker.waterboards.ca.gov/view_documents?global_id=T0608529833&enforcement_id=6126212&template=ENFORCEMENT				
Action Type: Action Date: Received Issue Date: Action: Doc Link:		Response Requested - Workplans 6/21/2012 6/21/2012 Pilot Study / Treatability Workplan - Regulator Responded http://geotracker.waterboards.ca.gov/view_documents_all?global_id=T0608529833&doc_id=5765045				
Action Type: Action Date: Received Issue Date: Action: Doc Link:		Notices 6/7/2012 6/7/2012 Notification - Fee Title Owners Notice http://geotracker.waterboards.ca.gov/view_documents?global_id=T0608529833&enforcement_id=6124099&template=ENFORCEMENT				
Action Type: Action Date: Received Issue Date: Action: Doc Link:		Response Requested - Reports 4/30/2012 4/30/2012 Monitoring Report - Quarterly http://geotracker.waterboards.ca.gov/view_documents_all?global_id=T0608529833&doc_id=6075945				
Action Type: Action Date: Received Issue Date: Action: Doc Link:		Response Requested - Reports 1/31/2012 2/16/2012 Monitoring Report - Quarterly http://geotracker.waterboards.ca.gov/view_documents_all?global_id=T0608529833&doc_id=6075944				
Action Type: Action Date: Received Issue Date: Action: Doc Link:		Other Regulatory Actions 9/23/2011 9/23/2011 Staff Letter http://geotracker.waterboards.ca.gov/view_documents?global_id=T0608529833&enforcement_id=6099320&template=ENFORCEMENT				
Action Type: Action Date:		Response Requested - Reports 7/31/2011				

Map Key	Number of Records	Direction	Distance (mi/ft)	Elev/Diff (ft)	Site	DB
Received Issue Date: Action: Doc Link:		8/1/2011 Monitoring Report - Semi-Annually http://geotracker.waterboards.ca.gov/view_documents_all?global_id=T0608529833&doc_id=6073297				
Action Type: Action Date: Received Issue Date: Action: Doc Link:		Response Requested - Reports 4/21/2011 4/21/2011 NPDES / WDR Reports http://geotracker.waterboards.ca.gov/view_documents_all?global_id=T0608529833&doc_id=5896585				
Action Type: Action Date: Received Issue Date: Action: Doc Link:		Response Requested - Reports 1/31/2011 2/1/2011 Monitoring Report - Semi-Annually				
Action Type: Action Date: Received Issue Date: Action: Doc Link:		Other Regulatory Actions 9/2/2010 9/2/2010 Staff Letter http://geotracker.waterboards.ca.gov/view_documents?global_id=T0608529833&enforcement_id=6062862&template=ENFORCEMENT				
Action Type: Action Date: Received Issue Date: Action: Doc Link:		Response Requested - Reports 7/31/2010 7/30/2010 Remedial Progress Report				
Action Type: Action Date: Received Issue Date: Action: Doc Link:		Response Requested - Reports 7/31/2010 7/30/2010 Monitoring Report - Semi-Annually				
Action Type: Action Date: Received Issue Date: Action: Doc Link:		Response Requested - Reports 1/31/2010 1/29/2010 Monitoring Report - Semi-Annually				
Action Type: Action Date: Received Issue Date: Action: Doc Link:		Other Regulatory Actions 8/4/2009 8/4/2009 Staff Letter http://geotracker.waterboards.ca.gov/view_documents?global_id=T0608529833&enforcement_id=6026171&template=ENFORCEMENT				
Action Type: Action Date: Received Issue Date: Action: Doc Link:		Response Requested - Reports 7/31/2004 6/28/2004 Monitoring Report - Quarterly				
Action Type: Action Date: Received Issue Date: Action: Doc Link:		Response Requested - Other 5/27/2004 5/27/2004 Other Report / Document http://geotracker.waterboards.ca.gov/view_documents_all?global_id=T0608529833&doc_id=5880923				
Action Type: Action Date: Received Issue Date: Action: Doc Link:		Response Requested - Reports 4/30/2004 5/3/2004 Monitoring Report - Quarterly				
Action Type: Action Date: Received Issue Date:		Cleanup Action 4/12/2004				

Map Key	Number of Records	Direction	Distance (mi/ft)	Elev/Diff (ft)	Site	DB
Action: Doc Link:		Soil Vapor Extraction (SVE)				
Action Type: Action Date: Received Issue Date: Action: Doc Link:		Cleanup Action 4/12/2004				
Action Type: Action Date: Received Issue Date: Action: Doc Link:		Pump & Treat (P&T) Groundwater				
Action Type: Action Date: Received Issue Date: Action: Doc Link:		Response Requested - Reports 1/31/2004 1/24/2004 Monitoring Report - Quarterly				
Action Type: Action Date: Received Issue Date: Action: Doc Link:		Response Requested - Reports 1/15/2004 5/17/2004 Interim Remedial Action Report				
Action Type: Action Date: Received Issue Date: Action: Doc Link:		Response Requested - Reports 10/31/2003 10/24/2003 Monitoring Report - Quarterly				
Action Type: Action Date: Received Issue Date: Action: Doc Link:		Other Regulatory Actions 10/15/2003 10/15/2003 Staff Letter - #42395				
Action Type: Action Date: Received Issue Date: Action: Doc Link:		Response Requested - Reports 9/26/2003 9/26/2003 Well Installation Report http://geotracker.waterboards.ca.gov/view_documents_all?global_id=T0608529833&doc_id=5880894				
Action Type: Action Date: Received Issue Date: Action: Doc Link:		Response Requested - Reports 7/31/2003 2/26/2003 Monitoring Report - Quarterly				
Action Type: Action Date: Received Issue Date: Action: Doc Link:		Response Requested - Reports 7/6/2003 7/6/2003 Interim Remedial Action Report http://geotracker.waterboards.ca.gov/view_documents_all?global_id=T0608529833&doc_id=5880920				
Action Type: Action Date: Received Issue Date: Action: Doc Link:		Response Requested - Reports 4/30/2003 4/30/2003 Soil and Water Investigation Report http://geotracker.waterboards.ca.gov/view_documents_all?global_id=T0608529833&doc_id=5880896				
Action Type: Action Date: Received Issue Date: Action: Doc Link:		Response Requested - Reports 4/30/2003 2/18/2003 Monitoring Report - Quarterly				
Action Type: Action Date: Received Issue Date: Action: Doc Link:		Response Requested - Reports 3/15/2003 5/1/2003 Soil and Water Investigation Report				

Map Key	Number of Records	Direction	Distance (mi/ft)	Elev/Diff (ft)	Site	DB
Action Type:		Response Requested - Other				
Action Date:		2/24/2003				
Received Issue Date:		2/24/2003				
Action:		Other Report / Document				
Doc Link:		http://geotracker.waterboards.ca.gov/view_documents_all?global_id=T0608529833&doc_id=5880928				
Action Type:		Response Requested - Reports				
Action Date:		1/31/2003				
Received Issue Date:		2/13/2003				
Action:		Monitoring Report - Quarterly				
Doc Link:						
Action Type:		Other Regulatory Actions				
Action Date:		11/26/2002				
Received Issue Date:		11/26/2002				
Action:		Staff Letter - #39033				
Doc Link:						
Action Type:		Response Requested - Workplans				
Action Date:		10/23/2002				
Received Issue Date:		10/23/2002				
Action:		Other Workplan				
Doc Link:		http://geotracker.waterboards.ca.gov/view_documents_all?global_id=T0608529833&doc_id=5930090				
Action Type:		Response Requested - Reports				
Action Date:		6/28/2002				
Received Issue Date:		11/13/2002				
Action:		Monitoring Report - Quarterly				
Doc Link:						
Action Type:		Response Requested - Workplans				
Action Date:		6/28/2002				
Received Issue Date:		10/24/2002				
Action:		Soil and Water Investigation Workplan				
Doc Link:						
Action Type:		Response Requested - Other				
Action Date:		5/3/2002				
Received Issue Date:		5/3/2002				
Action:		Other Report / Document				
Doc Link:		http://geotracker.waterboards.ca.gov/view_documents_all?global_id=T0608529833&doc_id=5880916				
Action Type:		Other Regulatory Actions				
Action Date:		5/2/2002				
Received Issue Date:		5/2/2002				
Action:		Staff Letter - #38255				
Doc Link:						
Action Type:		Response Requested - Reports				
Action Date:		5/1/2002				
Received Issue Date:		4/30/2002				
Action:		Soil and Water Investigation Report				
Doc Link:						
Action Type:		Response Requested - Reports				
Action Date:		3/14/2002				
Received Issue Date:		3/14/2002				
Action:		Monitoring Report - Quarterly				
Doc Link:						
Action Type:		Other Regulatory Actions				
Action Date:		3/11/2002				
Received Issue Date:		3/11/2002				
Action:		Staff Letter - #20069				
Doc Link:						
Action Type:		Other Regulatory Actions				
Action Date:		1/30/2002				
Received Issue Date:		1/30/2002				

Map Key	Number of Records	Direction	Distance (mi/ft)	Elev/Diff (ft)	Site	DB
Action: Doc Link:		Staff Letter - #20065				
Action Type: Action Date: Received Issue Date: Action: Doc Link:		Response Requested - Reports 1/15/2002 1/17/2002 Preliminary Site Assessment Report				
Action Type: Action Date: Received Issue Date: Action: Doc Link:		Other Regulatory Actions 11/6/2001 11/6/2001 Staff Letter - #20063				
Action Type: Action Date: Received Issue Date: Action: Doc Link:		Response Requested - Other 6/25/2001 6/25/2001 Correspondence http://geotracker.waterboards.ca.gov/view_documents_all?global_id=T0608529833&doc_id=5880897				
Action Type: Action Date: Received Issue Date: Action: Doc Link:		Response Requested - Other 4/26/2001 4/26/2001 Unauthorized Release Form http://geotracker.waterboards.ca.gov/view_documents_all?global_id=T0608529833&doc_id=5880895				
Action Type: Action Date: Received Issue Date: Action: Doc Link:		Leak Action 2/23/2001 Leak Discovery				
Action Type: Action Date: Received Issue Date: Action: Doc Link:		Leak Action 2/23/2001 Leak Stopped				
Action Type: Action Date: Received Issue Date: Action: Doc Link:		Leak Action 2/23/2001 Leak Reported				
Action Type: Action Date: Received Issue Date: Action: Doc Link:		Leak Action 2/23/2001 Leak Began				
Action Type: Action Date: Received Issue Date: Action: Doc Link:		Response Requested - Other 1/1/1973 1/1/1973 Other Report / Document http://geotracker.waterboards.ca.gov/view_documents_all?global_id=T0608529833&doc_id=5880918				

LUST Cleanup Sites from GeoTracker Search - Site Maps(as of Jan 18, 2019)

Title:	GEO_MAP
Link:	http://geotracker.waterboards.ca.gov/esi/uploads/geo_map/8634294807/T0608529833.PDF
Size :	410 KB
Submitted By:	STANTEC-BP (CONTRACTOR)
Submitted:	3/6/2009*
Title:	GEO_MAP
Link:	http://geotracker.waterboards.ca.gov/esi/uploads/geo_map/8870160758/T0608529833.pdf
Size :	446 KB

Map Key	Number of Records	Direction	Distance (mi/ft)	Elev/Diff (ft)	Site	DB
Submitted By:		SUZANNE NASE (CONTRACTOR)				
Submitted:		11/3/2004*				
Title:		GEO_MAP				
Link:		http://geotracker.waterboards.ca.gov/esi/uploads/geo_map/7372586905/T0608529833.pdf				
Size :		446 KB				
Submitted By:		SUZANNE NASE (CONTRACTOR)				
Submitted:		12/4/2003*				
<u>LUST Cleanup Sites from GeoTracker Search - Documents(as of Jan 18, 2019)</u>						
Document Type:	Site Documents			Size :		
Document Date:	10/30/2014			Submitted By:	CHRIS WIDMANN (REGULATOR)	
Type:	CLOSURE/NO FURTHER ACTION LETTER			Submitted:		
Title:	CASE CLOSURE LETTER/REPORT					
Title Link:	http://geotracker.waterboards.ca.gov/view_documents?global_id=T0608529833&enforcement_id=6226419					
Document Type:	Site Documents			Size :	354 KB	
Document Date:	10/9/2014			Submitted By:	STANTEC-BP (CONTRACTOR)	
Type:	WELL DESTRUCTION REPORT			Submitted:		
Title:	WELL DESTRUCTION WASTE MANIFEST					
Title Link:	http://geotracker.waterboards.ca.gov/esi/uploads/geo_report/2119788467/T0608529833.PDF					
Document Type:	Site Documents			Size :		
Document Date:	9/19/2014			Submitted By:	RINA BANKS (REGULATOR)	
Type:	TECHNICAL CORRESPONDENCE / ASSISTANCE / OTHER			Submitted:		
Title:	LETTER TO NEIGHBOR WITH CONCERNS OVER CASE CLOSURE FOLLOWING RESPONSE FROM CONSULTANT; MOVE AHEAD WITH LTCP CLOSURE; PROVIDE WITH INFORMATION ON PETITION PROCESS (OCTOBER 19, 2014).					
Title Link:	http://geotracker.waterboards.ca.gov/view_documents?global_id=T0608529833&enforcement_id=6221365					
Document Type:	Site Documents			Size :	37,161 KB	
Document Date:	9/12/2014			Submitted By:	STANTEC-BP (CONTRACTOR)	
Type:	WELL DESTRUCTION REPORT			Submitted:		
Title:	WELL DESTRUCTION REPORT					
Title Link:	http://geotracker.waterboards.ca.gov/esi/uploads/geo_report/3773461520/T0608529833.PDF					
Document Type:	Site Documents			Size :	342 KB	
Document Date:	9/12/2014			Submitted By:	STANTEC-BP (CONTRACTOR)	
Type:	CORRESPONDENCE			Submitted:		
Title:	RESPONSE TO PUBLIC COMMENTS					
Title Link:	http://geotracker.waterboards.ca.gov/esi/uploads/geo_report/3059103429/T0608529833.PDF					
Document Type:	Site Documents			Size :		
Document Date:	7/31/2014			Submitted By:	CHRIS WIDMANN (REGULATOR)	
Type:	STAFF LETTER			Submitted:		
Title:	REQUEST FOR RESPONSE TO CONCERNS VOICED BY NEIGHBOR TO THIS RELEASE.					
Title Link:	http://geotracker.waterboards.ca.gov/view_documents?global_id=T0608529833&enforcement_id=6214489					
Document Type:	Site Documents			Size :	571 KB	
Document Date:	7/30/2014			Submitted By:	STANTEC-BP (CONTRACTOR)	
Type:	STATUS / PROGRESS REPORTS			Submitted:		
Title:	QUARTERLY STATUS REPORT, 2014-Q2					
Title Link:	http://geotracker.waterboards.ca.gov/esi/uploads/geo_report/5988898575/T0608529833.PDF					
Document Type:	Site Documents			Size :		
Document Date:	7/29/2014			Submitted By:	LANI LEE (REGULATOR)	
Type:	VERBAL COMMUNICATION			Submitted:		
Title:	PHONE LOG - CONCERNED NEIGHBOR					
Title Link:	http://geotracker.waterboards.ca.gov/view_documents?global_id=T0608529833&enforcement_id=6214448					
Document Type:	Site Documents			Size :		
Document Date:	6/16/2014			Submitted By:	CHRIS WIDMANN (REGULATOR)	
Type:	STAFF LETTER			Submitted:		
Title:	EXTENSION REQUEST FOR SUBMITTAL OF WELL DESTRUCTION REPORT DENIED. SUBMIT BY 9/12/14					
Title Link:	http://geotracker.waterboards.ca.gov/view_documents?global_id=T0608529833&enforcement_id=6207258					

Map Key	Number of Records	Direction	Distance (mi/ft)	Elev/Diff (ft)	Site	DB
Document Type:	Site Documents			Size :		
Document Date:	5/16/2014			Submitted By:	CHRIS WIDMANN (REGULATOR)	
Type:	STAFF LETTER			Submitted:		
Title:	RESPONSE TO REQUEST FOR EXTENSION FOR WELL DESTRUCTION REPORT.					
Title Link:	http://geotracker.waterboards.ca.gov/view_documents?global_id=T0608529833&enforcement_id=6203226					
Document Type:	Site Documents			Size :	616 KB	
Document Date:	4/15/2014			Submitted By:	STANTEC-BP (CONTRACTOR)	
Type:	STATUS / PROGRESS REPORTS			Submitted:		
Title:	QUARTERLY STATUS REPORT, 2014-Q1					
Title Link:	http://geotracker.waterboards.ca.gov/esi/uploads/geo_report/3771073818/T0608529833.PDF					
Document Type:	Site Documents			Size :		
Document Date:	2/10/2014			Submitted By:	CANDACE GARCIA (REGULATOR)	
Type:	CORRESPONDENCE			Submitted:		
Title:	CORRESPONDENCE FILE FROM LUSTOP 2/13/2013 - 2/10/2014					
Title Link:	http://geotracker.waterboards.ca.gov/view_documents?global_id=T0608529833&document_id=5880925					
Document Type:	Site Documents			Size :		
Document Date:	2/10/2014			Submitted By:	CHRIS WIDMANN (REGULATOR)	
Type:	STAFF LETTER			Submitted:		
Title:	RESPONSE TO REQUEST FOR EXTENSION - HAVE NOT OBTAINED OFFSITE ACCESS; REQUEST ACCESS CHRONOLOGY IF ACCESS NOT OBTAINED BY 3/10/14					
Title Link:	http://geotracker.waterboards.ca.gov/view_documents?global_id=T0608529833&enforcement_id=6191812					
Document Type:	Site Documents			Size :		
Document Date:	1/30/2014			Submitted By:	CANDACE GARCIA (REGULATOR)	
Type:	OTHER REPORT / DOCUMENT			Submitted:		
Title:	STATUS REPORT 4/29/2011 - 1/30/2014					
Title Link:	http://geotracker.waterboards.ca.gov/view_documents?global_id=T0608529833&document_id=5880912					
Document Type:	Site Documents			Size :	316 KB	
Document Date:	1/30/2014			Submitted By:	STANTEC-BP (CONTRACTOR)	
Type:	STATUS / PROGRESS REPORTS			Submitted:		
Title:	QUARTERLY STATUS REPORT, 2013-Q4					
Title Link:	http://geotracker.waterboards.ca.gov/esi/uploads/geo_report/7672097384/T0608529833.PDF					
Document Type:	Site Documents			Size :	536 KB	
Document Date:	10/29/2013			Submitted By:	STANTEC-BP (CONTRACTOR)	
Type:	STATUS / PROGRESS REPORTS			Submitted:		
Title:	QUARTERLY STATUS REPORT, 2013-Q3					
Title Link:	http://geotracker.waterboards.ca.gov/esi/uploads/geo_report/3417779147/T0608529833.PDF					
Document Type:	Site Documents			Size :		
Document Date:	10/3/2013			Submitted By:	CHRIS WIDMANN (REGULATOR)	
Type:	STAFF LETTER			Submitted:		
Title:	REQUEST WELL DESTRUCTION FOR CASE CLOSURE					
Title Link:	http://geotracker.waterboards.ca.gov/view_documents?global_id=T0608529833&enforcement_id=6177557					
Document Type:	Site Documents			Size :		
Document Date:	8/1/2013			Submitted By:	CHRIS WIDMANN (REGULATOR)	
Type:	NOTIFICATION - PUBLIC NOTICE OF CASE CLOSURE			Submitted:		
Title:	COMMENT PERIOD ENDS 9/30/13					
Title Link:	http://geotracker.waterboards.ca.gov/view_documents?global_id=T0608529833&enforcement_id=6169688					
Document Type:	Site Documents			Size :	332 KB	
Document Date:	7/24/2013			Submitted By:	STANTEC-BP (CONTRACTOR)	
Type:	STATUS / PROGRESS REPORTS			Submitted:		
Title:	QUARTERLY MONITORING REPORT, 2013-Q2					
Title Link:	http://geotracker.waterboards.ca.gov/esi/uploads/geo_report/1180666089/T0608529833.PDF					
Document Type:	Site Documents			Size :		
Document Date:	6/18/2013			Submitted By:	CHRIS WIDMANN (REGULATOR)	
Type:	STAFF LETTER			Submitted:		
Title:	NFA PENDING CASE CLOSURE REVIEW AND PUBLIC PARTICIPATION					
Title Link:	http://geotracker.waterboards.ca.gov/view_documents?global_id=T0608529833&enforcement_id=6163019					
Document Type:	Site Documents			Size :	628 KB	

Map Key	Number of Records	Direction	Distance (mi/ft)	Elev/Diff (ft)	Site	DB
Document Date:	6/7/2013				Submitted By: STANTEC-BP (CONTRACTOR)	
Type:	OTHER REPORT / DOCUMENT				Submitted:	
Title:	SUBMITTAL OF TBA MTBE ISOCONCENTRATION MAPS					
Title Link:	http://geotracker.waterboards.ca.gov/esi/uploads/geo_report/3122056484/T0608529833.PDF					
Document Type:	Site Documents				Size :	
Document Date:	6/7/2013				Submitted By: CANDACE GARCIA (REGULATOR)	
Type:	OTHER REPORT / DOCUMENT				Submitted:	
Title:	MISCELLANEOUS REPORT FROM LUSTOP 5/2/2008 - 6/7/2013					
Title Link:	http://geotracker.waterboards.ca.gov/view_documents?global_id=T0608529833&document_id=5880917					
Document Type:	Monitoring Reports				Size : 14,801 KB	
Document Date:	4/30/2013				Submitted By: CANDACE GARCIA (REGULATOR)	
Type:	MONITORING REPORT - QUARTERLY				Submitted:	
Title:	QUARTERLY GROUNDWATER REPORT 1/17/2002 - 4/30/2013 -					
Title Link:	http://geotracker.waterboards.ca.gov/regulators/deliverable_documents/5314381480/GWM%5FR%5F2013%2D01%2D31%2Epdf					
Document Type:	Monitoring Reports				Size : 20,967 KB	
Document Date:	4/30/2013				Submitted By: CANDACE GARCIA (REGULATOR)	
Type:	MONITORING REPORT - QUARTERLY				Submitted:	
Title:	QUARTERLY GROUNDWATER REPORT 1/17/2002 - 4/30/2013 -					
Title Link:	http://geotracker.waterboards.ca.gov/regulators/deliverable_documents/5314381480/GWM%5FR%5F2006%2D11%2D13%2Epdf					
Document Type:	Monitoring Reports				Size : 19,908 KB	
Document Date:	4/30/2013				Submitted By: CANDACE GARCIA (REGULATOR)	
Type:	MONITORING REPORT - QUARTERLY				Submitted:	
Title:	QUARTERLY GROUNDWATER REPORT 1/17/2002 - 4/30/2013 -					
Title Link:	http://geotracker.waterboards.ca.gov/regulators/deliverable_documents/5314381480/GWM%5FR%5F2006%2D10%2D06%2Epdf					
Document Type:	Monitoring Reports				Size : 5,065 KB	
Document Date:	4/30/2013				Submitted By: CANDACE GARCIA (REGULATOR)	
Type:	MONITORING REPORT - QUARTERLY				Submitted:	
Title:	QUARTERLY GROUNDWATER REPORT 1/17/2002 - 4/30/2013 -					
Title Link:	http://geotracker.waterboards.ca.gov/regulators/deliverable_documents/5314381480/GWM%5FR%5F2009%2D07%2D30%2Epdf					
Document Type:	Monitoring Reports				Size : 1,567 KB	
Document Date:	4/30/2013				Submitted By: CANDACE GARCIA (REGULATOR)	
Type:	MONITORING REPORT - QUARTERLY				Submitted:	
Title:	QUARTERLY GROUNDWATER REPORT 1/17/2002 - 4/30/2013 -					
Title Link:	http://geotracker.waterboards.ca.gov/regulators/deliverable_documents/5314381480/GWM%5FR%5F2003%2D02%2D14%2Epdf					
Document Type:	Monitoring Reports				Size : 15,143 KB	
Document Date:	4/30/2013				Submitted By: STANTEC-BP (CONTRACTOR)	
Type:	MONITORING REPORT - QUARTERLY				Submitted:	
Title:	QUARTERLY MONITORING REPORT, 2013-Q1					
Title Link:	http://geotracker.waterboards.ca.gov/esi/uploads/geo_report/2231632292/T0608529833.PDF					
Document Type:	Monitoring Reports				Size : 6,482 KB	
Document Date:	4/30/2013				Submitted By: CANDACE GARCIA (REGULATOR)	
Type:	MONITORING REPORT - QUARTERLY				Submitted:	
Title:	QUARTERLY GROUNDWATER REPORT 1/17/2002 - 4/30/2013 -					
Title Link:	http://geotracker.waterboards.ca.gov/regulators/deliverable_documents/5314381480/GWM%5FR%5F2012%2D07%2D30%2Epdf					
Document Type:	Monitoring Reports				Size : 1,615 KB	
Document Date:	4/30/2013				Submitted By: CANDACE GARCIA (REGULATOR)	
Type:	MONITORING REPORT - QUARTERLY				Submitted:	
Title:	QUARTERLY GROUNDWATER REPORT 1/17/2002 - 4/30/2013 -					
Title Link:	http://geotracker.waterboards.ca.gov/regulators/deliverable_documents/5314381480/GWM%5FR%5F2002%2D05%2D01%2Epdf					
Document Type:	Monitoring Reports				Size : 2,062 KB	
Document Date:	4/30/2013				Submitted By: CANDACE GARCIA (REGULATOR)	
Type:	MONITORING REPORT - QUARTERLY				Submitted:	

Map Key	Number of Records	Direction	Distance (mi/ft)	Elev/Diff (ft)	Site	DB
Title:		QUARTERLY GROUNDWATER REPORT 1/17/2002 - 4/30/2013 -				
Title Link:		http://geotracker.waterboards.ca.gov/regulators/deliverable_documents/5314381480/GWM%5FR%5F2003%2D10%2D21%2Epdf				
Document Type:		Monitoring Reports		Size :	5,454 KB	
Document Date:		4/30/2013		Submitted By:	CANDACE GARCIA (REGULATOR)	
Type:		MONITORING REPORT - QUARTERLY		Submitted:		
Title:		QUARTERLY GROUNDWATER REPORT 1/17/2002 - 4/30/2013 -				
Title Link:		http://geotracker.waterboards.ca.gov/regulators/deliverable_documents/5314381480/GWM%5FR%5F2006%2D02%2D15%2Epdf				
Document Type:		Monitoring Reports		Size :	32,524 KB	
Document Date:		4/30/2013		Submitted By:	CANDACE GARCIA (REGULATOR)	
Type:		MONITORING REPORT - QUARTERLY		Submitted:		
Title:		QUARTERLY GROUNDWATER REPORT 1/17/2002 - 4/30/2013 -				
Title Link:		http://geotracker.waterboards.ca.gov/regulators/deliverable_documents/5314381480/GWM%5FR%5F2004%2D19%2D29%2Epdf				
Document Type:		Monitoring Reports		Size :	1,984 KB	
Document Date:		4/30/2013		Submitted By:	CANDACE GARCIA (REGULATOR)	
Type:		MONITORING REPORT - QUARTERLY		Submitted:		
Title:		QUARTERLY GROUNDWATER REPORT 1/17/2002 - 4/30/2013 -				
Title Link:		http://geotracker.waterboards.ca.gov/regulators/deliverable_documents/5314381480/GWM%5FR%5F2002%2D10%2D28%2Epdf				
Document Type:		Monitoring Reports		Size :	2,020 KB	
Document Date:		4/30/2013		Submitted By:	CANDACE GARCIA (REGULATOR)	
Type:		MONITORING REPORT - QUARTERLY		Submitted:		
Title:		QUARTERLY GROUNDWATER REPORT 1/17/2002 - 4/30/2013 -				
Title Link:		http://geotracker.waterboards.ca.gov/regulators/deliverable_documents/5314381480/GWM%5FR%5F2004%2D06%2D18%2Epdf				
Document Type:		Monitoring Reports		Size :	6,279 KB	
Document Date:		4/30/2013		Submitted By:	CANDACE GARCIA (REGULATOR)	
Type:		MONITORING REPORT - QUARTERLY		Submitted:		
Title:		QUARTERLY GROUNDWATER REPORT 1/17/2002 - 4/30/2013 -				
Title Link:		http://geotracker.waterboards.ca.gov/regulators/deliverable_documents/5314381480/GWM%5FR%5F2011%2D01%2D31%2Epdf				
Document Type:		Monitoring Reports		Size :	18,484 KB	
Document Date:		4/30/2013		Submitted By:	CANDACE GARCIA (REGULATOR)	
Type:		MONITORING REPORT - QUARTERLY		Submitted:		
Title:		QUARTERLY GROUNDWATER REPORT 1/17/2002 - 4/30/2013 -				
Title Link:		http://geotracker.waterboards.ca.gov/regulators/deliverable_documents/5314381480/GWM%5FR%5F2006%2D10%2D10%2Epdf				
Document Type:		Monitoring Reports		Size :	1,591 KB	
Document Date:		4/30/2013		Submitted By:	CANDACE GARCIA (REGULATOR)	
Type:		MONITORING REPORT - QUARTERLY		Submitted:		
Title:		QUARTERLY GROUNDWATER REPORT 1/17/2002 - 4/30/2013 -				
Title Link:		http://geotracker.waterboards.ca.gov/regulators/deliverable_documents/5314381480/GWM%5FR%5F2004%2D01%2D23%2Epdf				
Document Type:		Monitoring Reports		Size :	4,276 KB	
Document Date:		4/30/2013		Submitted By:	CANDACE GARCIA (REGULATOR)	
Type:		MONITORING REPORT - QUARTERLY		Submitted:		
Title:		QUARTERLY GROUNDWATER REPORT 1/17/2002 - 4/30/2013 -				
Title Link:		http://geotracker.waterboards.ca.gov/regulators/deliverable_documents/5314381480/GWM%5FR%5F2007%2D06%2D19%2Epdf				
Document Type:		Monitoring Reports		Size :	15,290 KB	
Document Date:		4/30/2013		Submitted By:	CANDACE GARCIA (REGULATOR)	
Type:		MONITORING REPORT - QUARTERLY		Submitted:		
Title:		QUARTERLY GROUNDWATER REPORT 1/17/2002 - 4/30/2013 -				
Title Link:		http://geotracker.waterboards.ca.gov/regulators/deliverable_documents/5314381480/GWM%5FR%5F2013%2D04%2D30%2Epdf				
Document Type:		Monitoring Reports		Size :	11,808 KB	
Document Date:		4/30/2013		Submitted By:	CANDACE GARCIA (REGULATOR)	
Type:		MONITORING REPORT - QUARTERLY		Submitted:		

Map Key	Number of Records	Direction	Distance (mi/ft)	Elev/Diff (ft)	Site	DB
Title:		QUARTERLY GROUNDWATER REPORT 1/17/2002 - 4/30/2013 -				
Title Link:		http://geotracker.waterboards.ca.gov/regulators/deliverable_documents/5314381480/GWM%5FR%5F2007%2D10%2D31%2Epdf				
Document Type:	Monitoring Reports			Size :	5,615 KB	
Document Date:	4/30/2013			Submitted By:	CANDACE GARCIA (REGULATOR)	
Type:	MONITORING REPORT - QUARTERLY			Submitted:		
Title:		QUARTERLY GROUNDWATER REPORT 1/17/2002 - 4/30/2013 -				
Title Link:		http://geotracker.waterboards.ca.gov/regulators/deliverable_documents/5314381480/GWM%5FR%5F2009%2D04%2D30%2Epdf				
Document Type:	Monitoring Reports			Size :	7,040 KB	
Document Date:	4/30/2013			Submitted By:	CANDACE GARCIA (REGULATOR)	
Type:	MONITORING REPORT - QUARTERLY			Submitted:		
Title:		QUARTERLY GROUNDWATER REPORT 1/17/2002 - 4/30/2013 -				
Title Link:		http://geotracker.waterboards.ca.gov/regulators/deliverable_documents/5314381480/GWM%5FR%5F2012%2D01%2D31%2Epdf				
Document Type:	Monitoring Reports			Size :	9,531 KB	
Document Date:	4/30/2013			Submitted By:	CANDACE GARCIA (REGULATOR)	
Type:	MONITORING REPORT - QUARTERLY			Submitted:		
Title:		QUARTERLY GROUNDWATER REPORT 1/17/2002 - 4/30/2013 -				
Title Link:		http://geotracker.waterboards.ca.gov/regulators/deliverable_documents/5314381480/GWM%5FR%5F2012%2D10%2D30%2Epdf				
Document Type:	Monitoring Reports			Size :	1,625 KB	
Document Date:	4/30/2013			Submitted By:	CANDACE GARCIA (REGULATOR)	
Type:	MONITORING REPORT - QUARTERLY			Submitted:		
Title:		QUARTERLY GROUNDWATER REPORT 1/17/2002 - 4/30/2013 -				
Title Link:		http://geotracker.waterboards.ca.gov/regulators/deliverable_documents/5314381480/GWM%5FR%5F2003%2D02%2D10%2Epdf				
Document Type:	Monitoring Reports			Size :	2,262 KB	
Document Date:	4/30/2013			Submitted By:	CANDACE GARCIA (REGULATOR)	
Type:	MONITORING REPORT - QUARTERLY			Submitted:		
Title:		QUARTERLY GROUNDWATER REPORT 1/17/2002 - 4/30/2013 -				
Title Link:		http://geotracker.waterboards.ca.gov/regulators/deliverable_documents/5314381480/GWM%5FR%5F2004%2D04%2D29%2Epdf				
Document Type:	Monitoring Reports			Size :	2,515 KB	
Document Date:	4/30/2013			Submitted By:	CANDACE GARCIA (REGULATOR)	
Type:	MONITORING REPORT - QUARTERLY			Submitted:		
Title:		QUARTERLY GROUNDWATER REPORT 1/17/2002 - 4/30/2013 -				
Title Link:		http://geotracker.waterboards.ca.gov/regulators/deliverable_documents/5314381480/GWM%5FR%5F2003%2D07%2D29%2Epdf				
Document Type:	Monitoring Reports			Size :	9,662 KB	
Document Date:	4/30/2013			Submitted By:	CANDACE GARCIA (REGULATOR)	
Type:	MONITORING REPORT - QUARTERLY			Submitted:		
Title:		QUARTERLY GROUNDWATER REPORT 1/17/2002 - 4/30/2013 -				
Title Link:		http://geotracker.waterboards.ca.gov/regulators/deliverable_documents/5314381480/GWM%5FR%5F2008%2D10%2D30%2Epdf				
Document Type:	Monitoring Reports			Size :	24,142 KB	
Document Date:	4/30/2013			Submitted By:	CANDACE GARCIA (REGULATOR)	
Type:	MONITORING REPORT - QUARTERLY			Submitted:		
Title:		QUARTERLY GROUNDWATER REPORT 1/17/2002 - 4/30/2013 -				
Title Link:		http://geotracker.waterboards.ca.gov/regulators/deliverable_documents/5314381480/GWM%5FR%5F2008%2D01%2D30%2Epdf				
Document Type:	Monitoring Reports			Size :	5,051 KB	
Document Date:	4/30/2013			Submitted By:	CANDACE GARCIA (REGULATOR)	
Type:	MONITORING REPORT - QUARTERLY			Submitted:		
Title:		QUARTERLY GROUNDWATER REPORT 1/17/2002 - 4/30/2013 -				
Title Link:		http://geotracker.waterboards.ca.gov/regulators/deliverable_documents/5314381480/GWM%5FR%5F2007%2D07%2D30%2Epdf				
Document Type:	Monitoring Reports			Size :	12,690 KB	
Document Date:	4/30/2013			Submitted By:	CANDACE GARCIA (REGULATOR)	
Type:	MONITORING REPORT - QUARTERLY			Submitted:		

Map Key	Number of Records	Direction	Distance (mi/ft)	Elev/Diff (ft)	Site	DB
Title:		QUARTERLY GROUNDWATER REPORT 1/17/2002 - 4/30/2013 -				
Title Link:		http://geotracker.waterboards.ca.gov/regulators/deliverable_documents/5314381480/GWM%5FR%5F2005%2D04%2D19%2Epdf				
Document Type:	Monitoring Reports			Size :	18,587 KB	
Document Date:	4/30/2013			Submitted By:	CANDACE GARCIA (REGULATOR)	
Type:	MONITORING REPORT - QUARTERLY			Submitted:		
Title:		QUARTERLY GROUNDWATER REPORT 1/17/2002 - 4/30/2013 -				
Title Link:		http://geotracker.waterboards.ca.gov/regulators/deliverable_documents/5314381480/GWM%5FR%5F2008%2D04%2D30%2Epdf				
Document Type:	Monitoring Reports			Size :	21,754 KB	
Document Date:	4/30/2013			Submitted By:	CANDACE GARCIA (REGULATOR)	
Type:	MONITORING REPORT - QUARTERLY			Submitted:		
Title:		QUARTERLY GROUNDWATER REPORT 1/17/2002 - 4/30/2013 -				
Title Link:		http://geotracker.waterboards.ca.gov/regulators/deliverable_documents/5314381480/GWM%5FR%5F2005%2D01%2D28%2Epdf				
Document Type:	Monitoring Reports			Size :	5,746 KB	
Document Date:	4/30/2013			Submitted By:	CANDACE GARCIA (REGULATOR)	
Type:	MONITORING REPORT - QUARTERLY			Submitted:		
Title:		QUARTERLY GROUNDWATER REPORT 1/17/2002 - 4/30/2013 -				
Title Link:		http://geotracker.waterboards.ca.gov/regulators/deliverable_documents/5314381480/GWM%5FR%5F2005%2D11%2D11%2Epdf				
Document Type:	Monitoring Reports			Size :	7,185 KB	
Document Date:	4/30/2013			Submitted By:	CANDACE GARCIA (REGULATOR)	
Type:	MONITORING REPORT - QUARTERLY			Submitted:		
Title:		QUARTERLY GROUNDWATER REPORT 1/17/2002 - 4/30/2013 -				
Title Link:		http://geotracker.waterboards.ca.gov/regulators/deliverable_documents/5314381480/GWM%5FR%5F2005%2D07%2D28%2Epdf				
Document Type:	Monitoring Reports			Size :	4,206 KB	
Document Date:	4/30/2013			Submitted By:	CANDACE GARCIA (REGULATOR)	
Type:	MONITORING REPORT - QUARTERLY			Submitted:		
Title:		QUARTERLY GROUNDWATER REPORT 1/17/2002 - 4/30/2013 -				
Title Link:		http://geotracker.waterboards.ca.gov/regulators/deliverable_documents/5314381480/GWM%5FR%5F2009%2D01%2D29%2Epdf				
Document Type:	Monitoring Reports			Size :	14,387 KB	
Document Date:	4/30/2013			Submitted By:	CANDACE GARCIA (REGULATOR)	
Type:	MONITORING REPORT - QUARTERLY			Submitted:		
Title:		QUARTERLY GROUNDWATER REPORT 1/17/2002 - 4/30/2013 -				
Title Link:		http://geotracker.waterboards.ca.gov/regulators/deliverable_documents/5314381480/GWM%5FR%5F2007%2D03%2D15%2Epdf				
Document Type:	Monitoring Reports			Size :	7,849 KB	
Document Date:	4/30/2013			Submitted By:	CANDACE GARCIA (REGULATOR)	
Type:	MONITORING REPORT - QUARTERLY			Submitted:		
Title:		QUARTERLY GROUNDWATER REPORT 1/17/2002 - 4/30/2013 -				
Title Link:		http://geotracker.waterboards.ca.gov/regulators/deliverable_documents/5314381480/GWM%5FR%5F2012%2D04%2D30%2Epdf				
Document Type:	Monitoring Reports			Size :	1,223 KB	
Document Date:	4/30/2013			Submitted By:	CANDACE GARCIA (REGULATOR)	
Type:	MONITORING REPORT - QUARTERLY			Submitted:		
Title:		QUARTERLY GROUNDWATER REPORT 1/17/2002 - 4/30/2013 -				
Title Link:		http://geotracker.waterboards.ca.gov/regulators/deliverable_documents/5314381480/GWM%5FR%5F2002%2D03%2D13%2Epdf				
Document Type:	Monitoring Reports			Size :	5,058 KB	
Document Date:	4/30/2013			Submitted By:	CANDACE GARCIA (REGULATOR)	
Type:	MONITORING REPORT - QUARTERLY			Submitted:		
Title:		QUARTERLY GROUNDWATER REPORT 1/17/2002 - 4/30/2013 -				
Title Link:		http://geotracker.waterboards.ca.gov/regulators/deliverable_documents/5314381480/GWM%5FR%5F2011%2D07%2D29%2Epdf				
Document Type:	Monitoring Reports			Size :	8,055 KB	
Document Date:	4/30/2013			Submitted By:	CANDACE GARCIA (REGULATOR)	
Type:	MONITORING REPORT - QUARTERLY			Submitted:		

Map Key	Number of Records	Direction	Distance (mi/ft)	Elev/Diff (ft)	Site	DB
Title:		QUARTERLY GROUNDWATER REPORT 1/17/2002 - 4/30/2013 -				
Title Link:		http://geotracker.waterboards.ca.gov/regulators/deliverable_documents/5314381480/GWM%5FR%5F2002%2D01%2D17%2Epdf				
Document Type:		Monitoring Reports		Size :	6,529 KB	
Document Date:		4/30/2013		Submitted By:	CANDACE GARCIA (REGULATOR)	
Type:		MONITORING REPORT - QUARTERLY				
Title:		QUARTERLY GROUNDWATER REPORT 1/17/2002 - 4/30/2013 -				
Title Link:		http://geotracker.waterboards.ca.gov/regulators/deliverable_documents/5314381480/GWM%5FR%5F2010%2D07%2D29%2Epdf				
Document Type:		Monitoring Reports		Size :	9,655 KB	
Document Date:		4/30/2013		Submitted By:	CANDACE GARCIA (REGULATOR)	
Type:		MONITORING REPORT - QUARTERLY				
Title:		QUARTERLY GROUNDWATER REPORT 1/17/2002 - 4/30/2013 -				
Title Link:		http://geotracker.waterboards.ca.gov/regulators/deliverable_documents/5314381480/GWM%5FR%5F2008%2D07%2D30%2Epdf				
Document Type:		Monitoring Reports		Size :	6,217 KB	
Document Date:		4/30/2013		Submitted By:	CANDACE GARCIA (REGULATOR)	
Type:		MONITORING REPORT - QUARTERLY				
Title:		QUARTERLY GROUNDWATER REPORT 1/17/2002 - 4/30/2013 -				
Title Link:		http://geotracker.waterboards.ca.gov/regulators/deliverable_documents/5314381480/GWM%5FR%5F2010%2D01%2D29%2Epdf				
Document Type:		Site Documents		Size :		
Document Date:		2/13/2013		Submitted By:	CHRIS WIDMANN (REGULATOR)	
Type:		STAFF LETTER				
Title:		RESPONSE TO GWM RPT AND REQUEST REMOVAL OF REMEDIATION EQUIPMENT FROM WELL				
Title Link:		http://geotracker.waterboards.ca.gov/view_documents?global_id=T0608529833&enforcement_id=6149152				
Document Type:		Site Documents		Size :		
Document Date:		1/31/2013		Submitted By:	CANDACE GARCIA (REGULATOR)	
Type:		CAP/RAP - FEASIBILITY STUDY REPORT				
Title:		FEASIBILITY STUDY				
Title Link:		http://geotracker.waterboards.ca.gov/view_documents?global_id=T0608529833&document_id=5880922				
Document Type:		Monitoring Reports		Size :	16,489 KB	
Document Date:		1/31/2013		Submitted By:	STANTEC-BP (CONTRACTOR)	
Type:		MONITORING REPORT - QUARTERLY				
Title:		QUARTERLY MONITORING REPORT, 2012-Q4 & O2 INJ				
Title Link:		http://geotracker.waterboards.ca.gov/esi/uploads/geo_report/8685118913/T0608529833.PDF				
Document Type:		Monitoring Reports		Size :	10,976 KB	
Document Date:		10/30/2012		Submitted By:	STANTEC-BP (CONTRACTOR)	
Type:		MONITORING REPORT - QUARTERLY				
Title:		QUARTERLY MONITORING REPORT, 2012-Q3				
Title Link:		http://geotracker.waterboards.ca.gov/esi/uploads/geo_report/1073804736/T0608529833.PDF				
Document Type:		Site Documents		Size :		
Document Date:		10/5/2012		Submitted By:	CANDACE GARCIA (REGULATOR)	
Type:		CORRESPONDENCE				
Title:		CORRESPONDENCE FILE FROM LUSTOP 10/9/2001 - 10/5/2012				
Title Link:		http://geotracker.waterboards.ca.gov/view_documents?global_id=T0608529833&document_id=5880927				
Document Type:		Site Documents		Size :		
Document Date:		10/5/2012		Submitted By:	CHRIS WIDMANN (REGULATOR)	
Type:		STAFF LETTER				
Title:		RESPONSE TO AIR SPARGE PILOT TEST REPORT.				
Title Link:		http://geotracker.waterboards.ca.gov/view_documents?global_id=T0608529833&enforcement_id=6139468				
Document Type:		Site Documents		Size :		
Document Date:		9/28/2012		Submitted By:	CANDACE GARCIA (REGULATOR)	
Type:		REMEDIAL PROGRESS REPORT				
Title:		REMEDIAL REPORT 7/28/2005 - 9/28/2012				
Title Link:		http://geotracker.waterboards.ca.gov/view_documents?global_id=T0608529833&document_id=5896587				
Document Type:		Site Documents		Size :	5,058 KB	
Document Date:		9/28/2012		Submitted By:	STANTEC-BP (CONTRACTOR)	

Map Key	Number of Records	Direction	Distance (mi/ft)	Elev/Diff (ft)	Site	DB
Type:	PILOT STUDY/ TREATABILITY REPORT			Submitted:		
Title:	AIR SPARGE AND OXYGEN INJECTION PILOT TEST REPORT					
Title Link:	http://geotracker.waterboards.ca.gov/esi/uploads/geo_report/6402022600/T0608529833.PDF					
Document Type:	Monitoring Reports			Size :	8,208 KB	
Document Date:	7/30/2012			Submitted By:	STANTEC-BP (CONTRACTOR)	
Type:	MONITORING REPORT - QUARTERLY			Submitted:		
Title:	QUARTERLY MONITORING REPORT, 2012-Q2					
Title Link:	http://geotracker.waterboards.ca.gov/esi/uploads/geo_report/6877181291/T0608529833.PDF					
Document Type:	Site Documents			Size :		
Document Date:	6/25/2012			Submitted By:	CHRIS WIDMANN (REGULATOR)	
Type:	STAFF LETTER			Submitted:		
Title:	CONCUR WITH WORK PLAN AND REQUEST REPORT OF AIR SPARGE PILOT TEST					
Title Link:	http://geotracker.waterboards.ca.gov/view_documents?global_id=T0608529833&enforcement_id=6126212					
Document Type:	Site Documents			Size :	687 KB	
Document Date:	6/21/2012			Submitted By:	STANTEC-BP (CONTRACTOR)	
Type:	CORRESPONDENCE			Submitted:		
Title:	NOTICE OF REMEDIAL SYSTEM REMOVAL					
Title Link:	http://geotracker.waterboards.ca.gov/esi/uploads/geo_report/8649887025/T0608529833.PDF					
Document Type:	Site Documents			Size :	7,433 KB	
Document Date:	6/19/2012			Submitted By:	STANTEC-BP (CONTRACTOR)	
Type:	PILOT STUDY / TREATABILITY WORKPLAN			Submitted:		
Title:	OXYGEN INJECTION WORKPLAN					
Title Link:	http://geotracker.waterboards.ca.gov/esi/uploads/geo_report/7770294129/T0608529833.PDF					
Document Type:	Site Documents			Size :		
Document Date:	6/7/2012			Submitted By:	CHRIS WIDMANN (REGULATOR)	
Type:	NOTIFICATION - FEE TITLE OWNERS			Submitted:		
Title:	REQUEST LIST OF ALL FEE TITLE OWNERS					
Title Link:	http://geotracker.waterboards.ca.gov/view_documents?global_id=T0608529833&enforcement_id=6124099					
Document Type:	Monitoring Reports			Size :	8,270 KB	
Document Date:	4/30/2012			Submitted By:	STANTEC-BP (CONTRACTOR)	
Type:	MONITORING REPORT - QUARTERLY			Submitted:		
Title:	QUARTERLY MONITORING REPORT, 2012-Q1					
Title Link:	http://geotracker.waterboards.ca.gov/esi/uploads/geo_report/5163691222/T0608529833.PDF					
Document Type:	Monitoring Reports			Size :	7,647 KB	
Document Date:	1/31/2012			Submitted By:	STANTEC-BP (CONTRACTOR)	
Type:	MONITORING REPORT - SEMI-ANNUALLY			Submitted:		
Title:	SEMI-ANNUAL MONITORING REPORT, 2011-Q4					
Title Link:	http://geotracker.waterboards.ca.gov/esi/uploads/geo_report/8678266406/T0608529833.PDF					
Document Type:	Site Documents			Size :	189 KB	
Document Date:	12/8/2011			Submitted By:	INNOVEX (CONTRACTOR)	
Type:	SENSITIVE RECEPTOR SURVEY REPORT			Submitted:		
Title:	SENSITIVE RECEPTOR SURVEY					
Title Link:	http://geotracker.waterboards.ca.gov/esi/uploads/geo_report/8155690014/T0608529833.PDF					
Document Type:	Monitoring Reports			Size :	428 KB	
Document Date:	10/31/2011*			Submitted By:	STANTEC-BP (CONTRACTOR)	
Type:	MONITORING REPORT - QUARTERLY			Submitted:		
Title:	QUARTERLY STATUS REPORT, 2011-Q3					
Title Link:	http://geotracker.waterboards.ca.gov/esi/uploads/geo_report/2948636651/T0608529833.PDF					
Document Type:	Site Documents			Size :		
Document Date:	9/23/2011			Submitted By:	EDWARD W. ABRAMOWITZ (REGULATOR)	
Type:	STAFF LETTER			Submitted:		
Title:	SWITCH TO POST-REMEDATION QUARTERLY MONITORING					
Title Link:	http://geotracker.waterboards.ca.gov/view_documents?global_id=T0608529833&enforcement_id=6099320					
Document Type:	Monitoring Reports			Size :	6,268 KB	
Document Date:	7/29/2011			Submitted By:	STANTEC-BP (CONTRACTOR)	
Type:	MONITORING REPORT - SEMI-ANNUALLY			Submitted:		
Title:	SEMI-ANNUAL MONITORING REPORT, 2011-Q2					

Map Key	Number of Records	Direction	Distance (mi/ft)	Elev/Diff (ft)	Site	DB
Title Link:		http://geotracker.waterboards.ca.gov/esi/uploads/geo_report/9615487635/T0608529833.PDF				
Document Type:	Site Documents			Size :	32 KB	
Document Date:	6/3/2011*			Submitted By:	STANTEC-BP (CONTRACTOR)	
Type:	CORRESPONDENCE			Submitted:		
Title:	BP OPM CHANGE CARMEL TO COUCH LETTER					
Title Link:		http://geotracker.waterboards.ca.gov/esi/uploads/geo_report/8806080639/T0608529833.PDF				
Document Type:	Monitoring Reports			Size :	465 KB	
Document Date:	4/29/2011*			Submitted By:	STANTEC-BP (CONTRACTOR)	
Type:	MONITORING REPORT - QUARTERLY			Submitted:		
Title:	QUARTERLY STATUS REPORT, 2011-Q1					
Title Link:		http://geotracker.waterboards.ca.gov/esi/uploads/geo_report/3950011491/T0608529833.PDF				
Document Type:	Site Documents			Size :		
Document Date:	4/21/2011			Submitted By:	CANDACE GARCIA (REGULATOR)	
Type:	NPDES / WDR REPORTS			Submitted:		
Title:	NPDES REPORT 5/14/2004 - 4/21/2011					
Title Link:		http://geotracker.waterboards.ca.gov/view_documents?global_id=T0608529833&document_id=5896585				
Document Type:	Site Documents			Size :	1,120 KB	
Document Date:	3/8/2011*			Submitted By:	STANTEC-BP (CONTRACTOR)	
Type:	NPDES / WDR REPORTS			Submitted:		
Title:	NPDES NOTICE OF TERM					
Title Link:		http://geotracker.waterboards.ca.gov/esi/uploads/geo_report/3193269133/T0608529833.PDF				
Document Type:	Site Documents			Size :	7,101 KB	
Document Date:	1/31/2011			Submitted By:	STANTEC-BP (CONTRACTOR)	
Type:	REMEDIAL PROGRESS REPORT			Submitted:		
Title:	SEMI-ANNUAL PROGRESS REPORT, 2010-Q4					
Title Link:		http://geotracker.waterboards.ca.gov/esi/uploads/geo_report/6731369972/T0608529833.PDF				
Document Type:	Site Documents			Size :	709 KB	
Document Date:	1/14/2011			Submitted By:	STANTEC-BP (CONTRACTOR)	
Type:	NPDES / WDR REPORTS			Submitted:		
Title:	NPDES STATUS REPORT, 2010-Q4					
Title Link:		http://geotracker.waterboards.ca.gov/esi/uploads/geo_report/6169328093/T0608529833.PDF				
Document Type:	Site Documents			Size :	4,721 KB	
Document Date:	10/29/2010			Submitted By:	STANTEC-BP (CONTRACTOR)	
Type:	REMEDIAL PROGRESS REPORT			Submitted:		
Title:	QUARTERLY REMEDIAL PROGRESS REPORT, 2010-Q3					
Title Link:		http://geotracker.waterboards.ca.gov/esi/uploads/geo_report/6685021936/T0608529833.PDF				
Document Type:	Site Documents			Size :		
Document Date:	9/2/2010			Submitted By:	(REGULATOR)	
Type:	STAFF LETTER			Submitted:		
Title:	CONCURRENCE WITH REMEDIATION CHANGE					
Title Link:		http://geotracker.waterboards.ca.gov/view_documents?global_id=T0608529833&enforcement_id=6062862				
Document Type:	Monitoring Reports			Size :	7,389 KB	
Document Date:	7/29/2010			Submitted By:	STANTEC-BP (CONTRACTOR)	
Type:	MONITORING REPORT - SEMI-ANNUALLY			Submitted:		
Title:	SEMI-ANNUAL PROGRESS REPORT, 2010-Q2					
Title Link:		http://geotracker.waterboards.ca.gov/esi/uploads/geo_report/1674981653/T0608529833.PDF				
Document Type:	Site Documents			Size :	359 KB	
Document Date:	7/8/2010			Submitted By:	STANTEC-BP (CONTRACTOR)	
Type:	NPDES / WDR REPORTS			Submitted:		
Title:	NPDES STATUS REPORT, 2010-Q2					
Title Link:		http://geotracker.waterboards.ca.gov/esi/uploads/geo_report/2610123634/T0608529833.PDF				
Document Type:	Site Documents			Size :	3,911 KB	
Document Date:	4/30/2010			Submitted By:	STANTEC-BP (CONTRACTOR)	
Type:	REMEDIAL PROGRESS REPORT			Submitted:		
Title:	QUARTERLY REMEDIAL PROGRESS REPORT, 2010-Q1					
Title Link:		http://geotracker.waterboards.ca.gov/esi/uploads/geo_report/9511526823/T0608529833.PDF				
Document Type:	Site Documents			Size :	951 KB	

Map Key	Number of Records	Direction	Distance (mi/ft)	Elev/Diff (ft)	Site	DB
Document Date:	4/19/2010				Submitted By: STANTEC-BP (CONTRACTOR)	
Type:	NPDES / WDR REPORTS				Submitted:	
Title:	NPDES STATUS REPORT, 2010-Q1					
Title Link:	http://geotracker.waterboards.ca.gov/esi/uploads/geo_report/8943422615/T0608529833.PDF					
Document Type:	Monitoring Reports				Size : 7,117 KB	
Document Date:	1/29/2010				Submitted By: STANTEC-BP (CONTRACTOR)	
Type:	MONITORING REPORT - SEMI-ANNUALLY				Submitted:	
Title:	SEMI-ANNUAL PROGRESS REPORT, 2009-Q4					
Title Link:	http://geotracker.waterboards.ca.gov/esi/uploads/geo_report/3570944547/T0608529833.PDF					
Document Type:	Site Documents				Size : 779 KB	
Document Date:	1/15/2010				Submitted By: STANTEC-BP (CONTRACTOR)	
Type:	NPDES / WDR REPORTS				Submitted:	
Title:	NPDES STATUS REPORT, 2009-Q4					
Title Link:	http://geotracker.waterboards.ca.gov/esi/uploads/geo_report/4252508878/T0608529833.PDF					
Document Type:	Site Documents				Size : 3,639 KB	
Document Date:	10/30/2009*				Submitted By: STANTEC-BP (CONTRACTOR)	
Type:	REMEDIAL PROGRESS REPORT				Submitted:	
Title:	QUARTERLY REMEDIAL PROGRESS REPORT, 2009-Q3					
Title Link:	http://geotracker.waterboards.ca.gov/esi/uploads/geo_report/6535414755/T0608529833.PDF					
Document Type:	Site Documents				Size : 371 KB	
Document Date:	10/29/2009*				Submitted By: STANTEC-BP (CONTRACTOR)	
Type:	NPDES / WDR REPORTS				Submitted:	
Title:	NPDES STATUS REPORT, 2009-Q3					
Title Link:	http://geotracker.waterboards.ca.gov/esi/uploads/geo_report/8222582161/T0608529833.PDF					
Document Type:	Site Documents				Size : 22 KB	
Document Date:	9/30/2009*				Submitted By: STANTEC-BP (CONTRACTOR)	
Type:	CORRESPONDENCE				Submitted:	
Title:	NOTIFICATION LETTER					
Title Link:	http://geotracker.waterboards.ca.gov/esi/uploads/geo_report/5232018887/T0608529833.PDF					
Document Type:	Site Documents				Size :	
Document Date:	8/4/2009				Submitted By: KRISTI CONG (REGULATOR)	
Type:	STAFF LETTER				Submitted:	
Title:	GWM REPORT FREQUENCY DUE DATES					
Title Link:	http://geotracker.waterboards.ca.gov/view_documents?global_id=T0608529833&enforcement_id=6026171					
Document Type:	Monitoring Reports				Size : 5,868 KB	
Document Date:	7/30/2009*				Submitted By: STANTEC-BP (CONTRACTOR)	
Type:	MONITORING REPORT - QUARTERLY				Submitted:	
Title:	GROUNDWATER MONITORING REPORT, 2009-Q2					
Title Link:	http://geotracker.waterboards.ca.gov/esi/uploads/geo_report/7696474373/T0608529833.PDF					
Document Type:	Site Documents				Size : 338 KB	
Document Date:	7/27/2009*				Submitted By: STANTEC-BP (CONTRACTOR)	
Type:	NPDES / WDR REPORTS				Submitted:	
Title:	NPDES STATUS REPORT, 2009-Q2					
Title Link:	http://geotracker.waterboards.ca.gov/esi/uploads/geo_report/7091814339/T0608529833.PDF					
Document Type:	Monitoring Reports				Size : 8,707 KB	
Document Date:	4/30/2009*				Submitted By: STANTEC-BP (CONTRACTOR)	
Type:	MONITORING REPORT - QUARTERLY				Submitted:	
Title:	GROUNDWATER MONITORING REPORT, 2009-Q1					
Title Link:	http://geotracker.waterboards.ca.gov/esi/uploads/geo_report/2102135777/T0608529833.PDF					
Document Type:	Site Documents				Size : 499 KB	
Document Date:	3/31/2009*				Submitted By: STANTEC-BP (CONTRACTOR)	
Type:	NPDES / WDR REPORTS				Submitted:	
Title:	NPDES STATUS REPORT, 2009-Q1					
Title Link:	http://geotracker.waterboards.ca.gov/esi/uploads/geo_report/5687648952/T0608529833.PDF					
Document Type:	Site Documents				Size : 1,311 KB	
Document Date:	1/30/2009				Submitted By: STANTEC-BP (CONTRACTOR)	
Type:	NPDES / WDR REPORTS				Submitted:	
Title:	NPDES STATUS REPORT, 2008-Q4					

Map Key	Number of Records	Direction	Distance (mi/ft)	Elev/Diff (ft)	Site	DB
Title Link:		http://geotracker.waterboards.ca.gov/esi/uploads/geo_report/4231523811/T0608529833.PDF				
Document Type:	Monitoring Reports			Size :	5,708 KB	
Document Date:	1/29/2009*			Submitted By:	STANTEC-BP (CONTRACTOR)	
Type:	MONITORING REPORT - QUARTERLY			Submitted:		
Title:	GROUNDWATER MONITORING REPORT, 2008-Q4					
Title Link:		http://geotracker.waterboards.ca.gov/esi/uploads/geo_report/1135589420/T0608529833.PDF				
Document Type:	Site Documents			Size :	10 KB	
Document Date:	1/5/2009*			Submitted By:	STANTEC-BP (CONTRACTOR)	
Type:	CORRESPONDENCE			Submitted:		
Title:	NPDES STARTUP NOTICE					
Title Link:		http://geotracker.waterboards.ca.gov/esi/uploads/geo_report/1652370631/T0608529833.PDF				
Document Type:	Monitoring Reports			Size :	10,698 KB	
Document Date:	10/30/2008			Submitted By:	STANTEC-BP (CONTRACTOR)	
Type:	MONITORING REPORT - QUARTERLY			Submitted:		
Title:	GROUNDWATER MONITORING REPORT, 2008-Q3					
Title Link:		http://geotracker.waterboards.ca.gov/esi/uploads/geo_report/8246227443/T0608529833.PDF				
Document Type:	Monitoring Reports			Size :	6,286 KB	
Document Date:	10/30/2008*			Submitted By:	STANTEC-BP (CONTRACTOR)	
Type:	MONITORING REPORT - QUARTERLY			Submitted:		
Title:	NPDES STATUS REPORT, 2008-Q3					
Title Link:		http://geotracker.waterboards.ca.gov/esi/uploads/geo_report/2421584188/T0608529833.PDF				
Document Type:	Site Documents			Size :	3,937 KB	
Document Date:	10/16/2008*			Submitted By:	STANTEC-BP (CONTRACTOR)	
Type:	CORRESPONDENCE			Submitted:		
Title:	NPDES TRANSITION NOTICE					
Title Link:		http://geotracker.waterboards.ca.gov/esi/uploads/geo_report/1977478504/T0608529833.PDF				
Document Type:	Site Documents			Size :	19 KB	
Document Date:	10/6/2008*			Submitted By:	STANTEC-BP (CONTRACTOR)	
Type:	CORRESPONDENCE			Submitted:		
Title:	CONSULTANT TRANSITION LETTER					
Title Link:		http://geotracker.waterboards.ca.gov/esi/uploads/geo_report/5632717311/T0608529833.PDF				
Document Type:	Monitoring Reports			Size :	11,693 KB	
Document Date:	8/13/2008			Submitted By:	STANTEC-BP (CONTRACTOR)	
Type:	MONITORING REPORT - QUARTERLY			Submitted:		
Title:	NPDES STATUS REPORT, 2008-Q2					
Title Link:		http://geotracker.waterboards.ca.gov/esi/uploads/geo_report/4052477777/T0608529833.PDF				
Document Type:	Monitoring Reports			Size :	5,813 KB	
Document Date:	7/31/2008*			Submitted By:	STANTEC-BP (CONTRACTOR)	
Type:	MONITORING REPORT - QUARTERLY			Submitted:		
Title:	GROUNDWATER MONITORING REPORT, 2008-Q2 (2 OF 2)					
Title Link:		http://geotracker.waterboards.ca.gov/esi/uploads/geo_report/4852185904/T0608529833.PDF				
Document Type:	Monitoring Reports			Size :	9,844 KB	
Document Date:	7/31/2008*			Submitted By:	STANTEC-BP (CONTRACTOR)	
Type:	MONITORING REPORT - QUARTERLY			Submitted:		
Title:	GROUNDWATER MONITORING REPORT, 2008-Q2 (1 OF 2)					
Title Link:		http://geotracker.waterboards.ca.gov/esi/uploads/geo_report/7381636679/T0608529833.PDF				
Document Type:	Site Documents			Size :	12,884 KB	
Document Date:	5/14/2008			Submitted By:	STANTEC-BP (CONTRACTOR)	
Type:	REPORTS - QUARTERLY STATUS REPORT			Submitted:		
Title:	NPDES STATUS REPORT, 2008-Q1					
Title Link:		http://geotracker.waterboards.ca.gov/esi/uploads/geo_report/1959760904/T0608529833.PDF				
Document Type:	Site Documents			Size :	381 KB	
Document Date:	5/5/2008			Submitted By:	STANTEC-BP (CONTRACTOR)	
Type:	REPORTS - OTHER			Submitted:		
Title:	TRIGGER EXCEEDANCE REPORT					
Title Link:		http://geotracker.waterboards.ca.gov/esi/uploads/geo_report/5972613275/T0608529833.PDF				
Document Type:	Monitoring Reports			Size :	6,434 KB	

Map Key	Number of Records	Direction	Distance (mi/ft)	Elev/Diff (ft)	Site	DB
Document Date:	5/2/2008				Submitted By: STANTEC-BP (CONTRACTOR)	
Type:	MONITORING REPORT - QUARTERLY				Submitted:	
Title:	GROUNDWATER MONITORING REPORT, 2008-Q1 (1 OF 2)					
Title Link:	http://geotracker.waterboards.ca.gov/esi/uploads/geo_report/7852415323/T0608529833.PDF					
Document Type:	Monitoring Reports				Size : 10,128 KB	
Document Date:	5/2/2008				Submitted By: STANTEC-BP (CONTRACTOR)	
Type:	MONITORING REPORT - QUARTERLY				Submitted:	
Title:	GROUNDWATER MONITORING REPORT, 2008-Q1 (2 OF 2)					
Title Link:	http://geotracker.waterboards.ca.gov/esi/uploads/geo_report/9147236704/T0608529833.PDF					
Document Type:	Site Documents				Size : 14 KB	
Document Date:	4/29/2008				Submitted By: STANTEC-BP (CONTRACTOR)	
Type:	CORRESPONDENCE - OTHER				Submitted:	
Title:	NOTICE OF RE-STARTUP					
Title Link:	http://geotracker.waterboards.ca.gov/esi/uploads/geo_report/5435107171/T0608529833.PDF					
Document Type:	Site Documents				Size : 12 KB	
Document Date:	4/29/2008				Submitted By: STANTEC-BP (CONTRACTOR)	
Type:	CORRESPONDENCE - OTHER				Submitted:	
Title:	NOTICE OF TEMP SHUTDOWN					
Title Link:	http://geotracker.waterboards.ca.gov/esi/uploads/geo_report/3380101084/T0608529833.PDF					
Document Type:	Monitoring Reports				Size : 10,075 KB	
Document Date:	4/15/2008*				Submitted By: STANTEC-BP (CONTRACTOR)	
Type:	MONITORING REPORT - QUARTERLY				Submitted:	
Title:	GROUNDWATER MONITORING REPORT, 2007-Q4 (2 OF 2)					
Title Link:	http://geotracker.waterboards.ca.gov/esi/uploads/geo_report/2706776499/T0608529833.PDF					
Document Type:	Monitoring Reports				Size : 13,769 KB	
Document Date:	4/15/2008*				Submitted By: STANTEC-BP (CONTRACTOR)	
Type:	MONITORING REPORT - QUARTERLY				Submitted:	
Title:	GROUNDWATER MONITORING REPORT, 2007-Q4 (1 OF 2)					
Title Link:	http://geotracker.waterboards.ca.gov/esi/uploads/geo_report/8061787486/T0608529833.PDF					
Document Type:	Site Documents				Size : 13,261 KB	
Document Date:	2/15/2008				Submitted By: STANTEC-BP (CONTRACTOR)	
Type:	REPORTS - QUARTERLY STATUS REPORT				Submitted:	
Title:	NPDES ANNUAL & STATUS REPORT, 2007-Q4					
Title Link:	http://geotracker.waterboards.ca.gov/esi/uploads/geo_report/1218142449/T0608529833.PDF					
Document Type:	Site Documents				Size : 378 KB	
Document Date:	11/29/2007				Submitted By: STANTEC-BP (CONTRACTOR)	
Type:	REPORTS - OTHER				Submitted:	
Title:	NPDES TRIGGER EXCEEDANCE					
Title Link:	http://geotracker.waterboards.ca.gov/esi/uploads/geo_report/7851943790/T0608529833.PDF					
Document Type:	Site Documents				Size : 80 KB	
Document Date:	11/28/2007				Submitted By: STANTEC-BP (CONTRACTOR)	
Type:	CORRESPONDENCE - OTHER				Submitted:	
Title:	NPDES - NOI ATTACH H					
Title Link:	http://geotracker.waterboards.ca.gov/esi/uploads/geo_report/4512667596/T0608529833.PDF					
Document Type:	Site Documents				Size : 55 KB	
Document Date:	11/26/2007				Submitted By: STANTEC-BP (CONTRACTOR)	
Type:	CORRESPONDENCE - OTHER				Submitted:	
Title:	NOTICE OF RE-STARTUP					
Title Link:	http://geotracker.waterboards.ca.gov/esi/uploads/geo_report/2839218616/T0608529833.PDF					
Document Type:	Site Documents				Size : 7,303 KB	
Document Date:	11/14/2007				Submitted By: STANTEC-BP (CONTRACTOR)	
Type:	REPORTS - QUARTERLY STATUS REPORT				Submitted:	
Title:	NPDES STATUS REPORT, 2007-Q3					
Title Link:	http://geotracker.waterboards.ca.gov/esi/uploads/geo_report/5849003672/T0608529833.PDF					
Document Type:	Monitoring Reports				Size : 12,962 KB	
Document Date:	11/1/2007*				Submitted By: STANTEC-BP (CONTRACTOR)	
Type:	MONITORING REPORT - QUARTERLY				Submitted:	
Title:	GROUNDWATER MONITORING REPORT, 2007-Q3					

Map Key	Number of Records	Direction	Distance (mi/ft)	Elev/Diff (ft)	Site	DB
<hr/>						
Title Link:	http://geotracker.waterboards.ca.gov/esi/uploads/geo_report/1236256480/T0608529833.PDF					
Document Type:	Site Documents			Size :	5 KB	
Document Date:	10/18/2007*			Submitted By:	STANTEC-BP (CONTRACTOR)	
Type:	CORRESPONDENCE - ENFORCEMENT RELATED			Submitted:		
Title:	NPDES SHUT DOWN NOTIFICATION					
Title Link:	http://geotracker.waterboards.ca.gov/esi/uploads/geo_report/5131459116/T0608529833.PDF					
Document Type:	Site Documents			Size :	1,454 KB	
Document Date:	8/14/2007			Submitted By:	STANTEC-BP (CONTRACTOR)	
Type:	REPORTS - QUARTERLY STATUS REPORT			Submitted:		
Title:	NPDES STATUS REPORT, 2007-Q2					
Title Link:	http://geotracker.waterboards.ca.gov/esi/uploads/geo_report/5528492569/T0608529833.PDF					
Document Type:	Monitoring Reports			Size :	4,970 KB	
Document Date:	7/30/2007*			Submitted By:	STANTEC-BP (CONTRACTOR)	
Type:	MONITORING REPORT - QUARTERLY			Submitted:		
Title:	GROUNDWATER MONITORING REPORT, 2007-Q2					
Title Link:	http://geotracker.waterboards.ca.gov/esi/uploads/geo_report/6753178477/T0608529833.PDF					
Document Type:	Site Documents			Size :	10 KB	
Document Date:	7/3/2007			Submitted By:	STANTEC-BP (CONTRACTOR)	
Type:	CORRESPONDENCE - OTHER			Submitted:		
Title:	NPDES NOTICE OF STARTUP					
Title Link:	http://geotracker.waterboards.ca.gov/esi/uploads/geo_report/9064715325/T0608529833.PDF					
Document Type:	Monitoring Reports			Size :	4,470 KB	
Document Date:	6/21/2007*			Submitted By:	STANTEC-BP (CONTRACTOR)	
Type:	MONITORING REPORT - QUARTERLY			Submitted:		
Title:	GROUNDWATER MONITORING REPORT, 2007-Q1					
Title Link:	http://geotracker.waterboards.ca.gov/esi/uploads/geo_report/2660784661/T0608529833.PDF					
Document Type:	Site Documents			Size :	1,900 KB	
Document Date:	5/11/2007*			Submitted By:	STANTEC-BP (CONTRACTOR)	
Type:	REPORTS - OTHER			Submitted:		
Title:	NPDES STATUS REPORT, 2007-Q1					
Title Link:	http://geotracker.waterboards.ca.gov/esi/uploads/geo_report/4415026605/T0608529833.PDF					
Document Type:	Monitoring Reports			Size :	8,835 KB	
Document Date:	3/16/2007			Submitted By:	STANTEC-BP (CONTRACTOR)	
Type:	MONITORING REPORT - QUARTERLY			Submitted:		
Title:	GROUNDWATER MONITORING REPORT, 2006-Q4 (1 OF 2)					
Title Link:	http://geotracker.waterboards.ca.gov/esi/uploads/geo_report/8004397332/T0608529833.PDF					
Document Type:	Monitoring Reports			Size :	5,603 KB	
Document Date:	3/16/2007			Submitted By:	STANTEC-BP (CONTRACTOR)	
Type:	MONITORING REPORT - QUARTERLY			Submitted:		
Title:	GROUNDWATER MONITORING REPORT, 2006-Q4 (2 OF 2)					
Title Link:	http://geotracker.waterboards.ca.gov/esi/uploads/geo_report/5503813028/T0608529833.PDF					
Document Type:	Site Documents			Size :	1,080 KB	
Document Date:	1/18/2007*			Submitted By:	STANTEC-BP (CONTRACTOR)	
Type:	CORRESPONDENCE - OTHER			Submitted:		
Title:	TRIGGER CONC EXCEEDENCE NOTIFICATION					
Title Link:	http://geotracker.waterboards.ca.gov/esi/uploads/geo_report/5573928654/T0608529833.PDF					
Document Type:	Site Documents			Size :	6,700 KB	
Document Date:	1/15/2007*			Submitted By:	STANTEC-BP (CONTRACTOR)	
Type:	REPORTS - OTHER			Submitted:		
Title:	NPDES STATUS REPORT, 2006-Q4, AND ANNUAL REPORT (PART 1 OF 2)					
Title Link:	http://geotracker.waterboards.ca.gov/esi/uploads/geo_report/2636321842/T0608529833.PDF					
Document Type:	Site Documents			Size :	3,840 KB	
Document Date:	1/15/2007*			Submitted By:	STANTEC-BP (CONTRACTOR)	
Type:	REPORTS - OTHER			Submitted:		
Title:	NPDES STATUS REPORT, 2006-Q4, AND ANNUAL REPORT (PART 2 OF 2)					
Title Link:	http://geotracker.waterboards.ca.gov/esi/uploads/geo_report/6073728799/T0608529833.PDF					

Map Key	Number of Records	Direction	Distance (mi/ft)	Elev/Diff (ft)	Site	DB
Document Type:	Monitoring Reports			Size :	7,805 KB	
Document Date:	12/12/2006			Submitted By:	STANTEC-BP (CONTRACTOR)	
Type:	MONITORING REPORT - QUARTERLY			Submitted:		
Title:	GROUNDWATER MONITORING REPORT, 2006-Q3 (2 OF 2)					
Title Link:	http://geotracker.waterboards.ca.gov/esi/uploads/geo_report/8458271622/T0608529833.PDF					
Document Type:	Monitoring Reports			Size :	13,970 KB	
Document Date:	12/12/2006			Submitted By:	STANTEC-BP (CONTRACTOR)	
Type:	MONITORING REPORT - QUARTERLY			Submitted:		
Title:	GROUNDWATER MONITORING REPORT, 2006-Q3 (1 OF 2)					
Title Link:	http://geotracker.waterboards.ca.gov/esi/uploads/geo_report/3974476456/T0608529833.PDF					
Document Type:	Monitoring Reports			Size :	12,943 KB	
Document Date:	10/16/2006			Submitted By:	STANTEC-BP (CONTRACTOR)	
Type:	MONITORING REPORT - QUARTERLY			Submitted:		
Title:	GROUNDWATER MONITORING REPORT, 2006-Q2 (2 OF 2)					
Title Link:	http://geotracker.waterboards.ca.gov/esi/uploads/geo_report/4503095328/T0608529833.PDF					
Document Type:	Monitoring Reports			Size :	5,124 KB	
Document Date:	10/16/2006			Submitted By:	STANTEC-BP (CONTRACTOR)	
Type:	MONITORING REPORT - QUARTERLY			Submitted:		
Title:	GROUNDWATER MONITORING REPORT, 2006-Q2 (1 OF 2)					
Title Link:	http://geotracker.waterboards.ca.gov/esi/uploads/geo_report/2926145792/T0608529833.PDF					
Document Type:	Site Documents			Size :	5,316 KB	
Document Date:	10/16/2006			Submitted By:	STANTEC-BP (CONTRACTOR)	
Type:	REPORTS - OTHER			Submitted:		
Title:	NPDES STATUS REPORT, 2006-Q3					
Title Link:	http://geotracker.waterboards.ca.gov/esi/uploads/geo_report/2025362908/T0608529833.PDF					
Document Type:	Site Documents			Size :	12,533 KB	
Document Date:	7/14/2006*			Submitted By:	STANTEC-BP (CONTRACTOR)	
Type:	REPORTS - OTHER			Submitted:		
Title:	NPDES STATUS REPORT, 2006-Q2					
Title Link:	http://geotracker.waterboards.ca.gov/esi/uploads/geo_report/9706298649/T0608529833.PDF					
Document Type:	Monitoring Reports			Size :	5,401 KB	
Document Date:	5/31/2006*			Submitted By:	SUZANNE NASE (CONTRACTOR)	
Type:	MONITORING REPORT - QUARTERLY			Submitted:		
Title:	1Q 2006 QMR / O&M BP/ARCO 9540					
Title Link:	http://geotracker.waterboards.ca.gov/esi/uploads/geo_report/7435620963/T0608529833.PDF					
Document Type:	Site Documents			Size :	1,620 KB	
Document Date:	4/11/2006*			Submitted By:	SUZANNE NASE (CONTRACTOR)	
Type:	REPORTS - OTHER			Submitted:		
Title:	ARCO 9540 - 1Q06 NPDES DISCHARGE REPORT.PDF					
Title Link:	http://geotracker.waterboards.ca.gov/esi/uploads/geo_report/8579023063/T0608529833.PDF					
Document Type:	Site Documents			Size :	1,537 KB	
Document Date:	3/17/2006*			Submitted By:	SUZANNE NASE (CONTRACTOR)	
Type:	CORRESPONDENCE - OTHER			Submitted:		
Title:	NPDES PERMIT RENEWAL_NO. CAG912002_ARCO SITE 9540.PDF					
Title Link:	http://geotracker.waterboards.ca.gov/esi/uploads/geo_report/7132673501/T0608529833.PDF					
Document Type:	Site Documents			Size :	2,734 KB	
Document Date:	2/16/2006			Submitted By:	SUZANNE NASE (CONTRACTOR)	
Type:	REPORTS - OTHER			Submitted:		
Title:	NPDES 2005 ANNUAL AND FOURTH QUARTER DISCHARGE REPORT ARCO 9540					
Title Link:	http://geotracker.waterboards.ca.gov/esi/uploads/geo_report/6080416619/T0608529833.PDF					
Document Type:	Site Documents			Size :	5,296 KB	
Document Date:	2/15/2006*			Submitted By:	SUZANNE NASE (CONTRACTOR)	
Type:	REPORTS - OTHER			Submitted:		
Title:	4Q 2005 QMR & REMEDIATION SYSTEMS O&M REPORT_SITE 9540					
Title Link:	http://geotracker.waterboards.ca.gov/esi/uploads/geo_report/7106855630/T0608529833.PDF					
Document Type:	Site Documents			Size :	2,734 KB	
Document Date:	1/13/2006			Submitted By:	SUZANNE NASE (CONTRACTOR)	
Type:	REPORTS - OTHER			Submitted:		

Map Key	Number of Records	Direction	Distance (mi/ft)	Elev/Diff (ft)	Site	DB
<hr/>						
Title:	2005 ANNUAL AND FOURTH QUARTER DISCHARGE REPORT					
Title Link:	http://geotracker.waterboards.ca.gov/esi/uploads/geo_report/4120496988/T0608529833.PDF					
Document Type:	Monitoring Reports			Size :	6,328 KB	
Document Date:	11/15/2005			Submitted By:	SUZANNE NASE (CONTRACTOR)	
Type:	MONITORING REPORT - QUARTERLY			Submitted:		
Title:	3Q 2005 GROUNDWATER MONITORING REPORT & REMEDIATION SYSTEM OPERATION & MAINTENANCE REPORT					
Title Link:	http://geotracker.waterboards.ca.gov/esi/uploads/geo_report/1311939835/T0608529833.PDF					
Document Type:	Site Documents			Size :	15,358 KB	
Document Date:	8/24/2005			Submitted By:	(REGULATOR)	
Type:				Submitted:		
Title:	3RD Q 04 NPDES SMR					
Title Link:	http://geotracker.waterboards.ca.gov/site_documents/3541752457/ARCO9540SlfMontRpt3Q04%20F99%2Epdf					
Document Type:	Site Documents			Size :	4,206 KB	
Document Date:	8/3/2005			Submitted By:	(REGULATOR)	
Type:				Submitted:		
Title:	2ND QUARTER 2005 NPDES SMR					
Title Link:	http://geotracker.waterboards.ca.gov/site_documents/7953724503/2Q05DischargeRptSite%203010%20union%20ave%2Epdf					
Document Type:	Site Documents			Size :	7,657 KB	
Document Date:	8/3/2005			Submitted By:	(REGULATOR)	
Type:				Submitted:		
Title:	1ST QUARTER 2005 SMR NPDES					
Title Link:	http://geotracker.waterboards.ca.gov/site_documents/8823567032/1Q%202005%20Discharge%20Report%20%2D%20Site%209540%2Epdf					
Document Type:	Monitoring Reports			Size :	8,263 KB	
Document Date:	8/2/2005			Submitted By:	SUZANNE NASE (CONTRACTOR)	
Type:	MONITORING REPORT - QUARTERLY			Submitted:		
Title:	2Q 2005 MONITORING AND OPERATION AND MAINTENANCE REPORT					
Title Link:	http://geotracker.waterboards.ca.gov/esi/uploads/geo_report/5085331559/T0608529833.PDF					
Document Type:	Site Documents			Size :	4,207 KB	
Document Date:	7/13/2005*			Submitted By:	SUZANNE NASE (CONTRACTOR)	
Type:	REPORTS - OTHER			Submitted:		
Title:	2Q 2005 DISCHARGE REPORT					
Title Link:	http://geotracker.waterboards.ca.gov/esi/uploads/geo_report/5510266959/T0608529833.PDF					
Document Type:	Monitoring Reports			Size :	12,183 KB	
Document Date:	4/27/2005*			Submitted By:	SUZANNE NASE (CONTRACTOR)	
Type:	MONITORING REPORT - QUARTERLY			Submitted:		
Title:	1Q 2005 QMR AND O&M SITE 9540					
Title Link:	http://geotracker.waterboards.ca.gov/esi/uploads/geo_report/6597776114/T0608529833.PDF					
Document Type:	Site Documents			Size :	7,658 KB	
Document Date:	4/12/2005			Submitted By:	SUZANNE NASE (CONTRACTOR)	
Type:	REPORTS - OTHER			Submitted:		
Title:	1Q 2005 DISCHARGE REPORT - SITE 9540					
Title Link:	http://geotracker.waterboards.ca.gov/esi/uploads/geo_report/2542997062/T0608529833.PDF					
Document Type:	Site Documents			Size :		
Document Date:	5/27/2004			Submitted By:	CANDACE GARCIA (REGULATOR)	
Type:	OTHER REPORT / DOCUMENT			Submitted:		
Title:	START UP REPORTS					
Title Link:	http://geotracker.waterboards.ca.gov/view_documents?global_id=T0608529833&document_id=5880923					
Document Type:	Site Documents			Size :		
Document Date:	9/26/2003			Submitted By:	CANDACE GARCIA (REGULATOR)	
Type:	WELL INSTALLATION REPORT			Submitted:		
Title:	WELL CONSTRUCTION 7/6/2003 - 9/26/2003					
Title Link:	http://geotracker.waterboards.ca.gov/view_documents?global_id=T0608529833&document_id=5880894					
Document Type:	Site Documents			Size :		
Document Date:	7/6/2003			Submitted By:	CANDACE GARCIA (REGULATOR)	
Type:	INTERIM REMEDIAL ACTION REPORT			Submitted:		

Map Key	Number of Records	Direction	Distance (mi/ft)	Elev/Diff (ft)	Site	DB
<hr/>						
Title:	INTERIM REMEDIAL REPORT					
Title Link:	http://geotracker.waterboards.ca.gov/view_documents?global_id=T0608529833&document_id=5880920					
Document Type:	Site Documents			Size :		
Document Date:	4/30/2003			Submitted By:	CANDACE GARCIA (REGULATOR)	
Type:	SOIL AND WATER INVESTIGATION REPORT			Submitted:		
Title:	GROUNDWATER ASSESSMENT REPORT 4/30/2002 - 4/30/2003					
Title Link:	http://geotracker.waterboards.ca.gov/view_documents?global_id=T0608529833&document_id=5880896					
Document Type:	Site Documents			Size :		
Document Date:	2/24/2003			Submitted By:	CANDACE GARCIA (REGULATOR)	
Type:	OTHER REPORT / DOCUMENT			Submitted:		
Title:	ADDENDUM FROM LUSTOP 11/18/2002 - 2/24/2003					
Title Link:	http://geotracker.waterboards.ca.gov/view_documents?global_id=T0608529833&document_id=5880928					
Document Type:	Site Documents			Size :		
Document Date:	10/23/2002			Submitted By:	MICHAEL SCHUSTER (REGULATOR)	
Type:	OTHER WORKPLAN			Submitted:		
Title:	WORK PLAN 10/23/2002 - 06/19/2012					
Title Link:	http://geotracker.waterboards.ca.gov/view_documents?global_id=T0608529833&document_id=5930090					
Document Type:	Site Documents			Size :		
Document Date:	5/3/2002			Submitted By:	CANDACE GARCIA (REGULATOR)	
Type:	OTHER REPORT / DOCUMENT			Submitted:		
Title:	SOIL DISPOSAL 2/11/2002 - 5/3/2002					
Title Link:	http://geotracker.waterboards.ca.gov/view_documents?global_id=T0608529833&document_id=5880916					
Document Type:	Site Documents			Size :		
Document Date:	6/25/2001			Submitted By:	CANDACE GARCIA (REGULATOR)	
Type:	CORRESPONDENCE			Submitted:		
Title:	STATE RELATED COORESPONDENCE FROM LUSTOP					
Title Link:	http://geotracker.waterboards.ca.gov/view_documents?global_id=T0608529833&document_id=5880897					
Document Type:	Site Documents			Size :		
Document Date:	4/26/2001			Submitted By:	CANDACE GARCIA (REGULATOR)	
Type:	UNAUTHORIZED RELEASE FORM			Submitted:		
Title:	URF					
Title Link:	http://geotracker.waterboards.ca.gov/view_documents?global_id=T0608529833&document_id=5880895					
Document Type:	Site Documents			Size :		
Document Date:	1/1/1973			Submitted By:	CANDACE GARCIA (REGULATOR)	
Type:	OTHER REPORT / DOCUMENT			Submitted:		
Title:	MAPS METROSCAN FROM LUSTOP					
Title Link:	http://geotracker.waterboards.ca.gov/view_documents?global_id=T0608529833&document_id=5880918					

LUST Cleanup Sites from GeoTracker Search - Related Cases(as of Jan 18, 2019)

Identifier:	T0608501440	Address:	3010 Union Ave
Project Name:	Thrifty #060	City:	SAN JOSE
Status:	COMPLETED - CASE CLOSED	Association:	Related Global ID
Description:	Previous LUFT case		
Project Link:	http://geotracker.waterboards.ca.gov/profile_report?global_id=T0608501440		

52	1 of 1	NNE	0.46 / 2,440.51	213.85 / -21	CAMBRIAN SCHOOL 721 CURTNER AVE SAN JOSE CA 95125	LUST
Global ID:	T0608500297					
Status:	COMPLETED - CASE CLOSED					
Status Date:	1991-02-19 00:00:00					
Case Type:	LUST CLEANUP SITE					
Date Source:	LUST Cleanup Sites from GeoTracker Search; LUST Cleanup Sites from GeoTracker Cleanup Sites Data Download					

LUST Cleanup Sites from GeoTracker Cleanup Sites Data Download - Facilities Detail

Map Key	Number of Records	Direction	Distance (mi/ft)	Elev/Diff (ft)	Site	DB
---------	-------------------	-----------	------------------	----------------	------	----

RB Case Number:		Potential COC:	Gasoline
Local Case Number:		How Discovered:	
Begin Date:	1989-09-12 00:00:00	Stop Method:	
Lead Agency:	SANTA CLARA COUNTY LOP	Stop Description:	
Local Agency:	SANTA CLARA COUNTY LOP	Case Worker:	UST
CUF Case:	NO	File Location:	All Files are on GeoTracker or in the Local Agency Database

Potential Media of Concern:	Soil
How Discovered Description:	
Calwater Watershed Name:	Santa Clara - Guadalupe River (205.40)
DWR GW Subbasin Name:	Santa Clara Valley - Santa Clara (2-009.02)
Disadvantaged Community:	
Site History:	

Regulatory Activity

Action Type:	ENFORCEMENT
Date :	1991-02-19 00:00:00
Action:	Closure/No Further Action Letter

Action Type:	ENFORCEMENT
Date :	1989-12-26 00:00:00
Action:	Notice of Responsibility - #39460

Action Type:	RESPONSE
Date :	1989-11-30 00:00:00
Action:	Other Report / Document

Action Type:	REMEDIATION
Date :	1989-09-12 00:00:00
Action:	Excavation

Action Type:	Other
Date :	1989-09-12 00:00:00
Action:	Leak Reported

Regulatory Contacts

Contact Type:	Local Agency Caseworker	Address:	1555 Berger Drive, Suite 300
Contact Name:	UST CASE WORKER	Email:	
City:	SAN JOSE	Phone Number:	4089183400
Organization Name:	SANTA CLARA COUNTY LOP		

Contact Type:	Regional Board Caseworker	Address:	1515 CLAY ST SUITE 1400
Contact Name:	Regional Water Board	Email:	
City:	OAKLAND	Phone Number:	
Organization Name:	SAN FRANCISCO BAY RWQCB (REGION 2)		

Status History

Status:	Completed - Case Closed
Status Date:	1991-02-19 00:00:00

Status:	Open - Site Assessment
Status Date:	1989-09-25 00:00:00

Status:	Open - Case Begin Date
Status Date:	1989-09-12 00:00:00

LUST Cleanup Sites from GeoTracker Search - Regulatory Profile(as of Jan 18, 2019)

Site Facility Name:	CAMBRIAN SCHOOL	Address:	721 CURTNER AVE
----------------------------	-----------------	-----------------	-----------------

Map Key	Number of Records	Direction	Distance (mi/ft)	Elev/Diff (ft)	Site	DB
Site Facility Type:	LUST CLEANUP SITE			City:	SAN JOSE	
Cleanup Status:	COMPLETED - CASE CLOSED			Zip:	95125	
Project Status:				County:	SANTA CLARA	
Potential COC:	GASOLINE			CUF Claim:		
WDR Place Type:				CUF Priority Assig:		
WDR File:				CUF Amount Paid:		
WDR Order:						
File Location:	ALL FILES ARE ON GEOTRACKER OR IN THE LOCAL AGENCY DATABASE					
Designated Beneficial Use:	MUN, AGR, IND, PROC					
Project Oversight Agencies:						
Report Link:	http://geotracker.waterboards.ca.gov/profile_report?global_id=T0608500297					
Cleanup Status Detail:	COMPLETED - CASE CLOSED AS OF 2/19/1991					
Cleanup History Link:	http://geotracker.waterboards.ca.gov/profile_report_include?global_id=T0608500297&tabname=regulatoryhistory					
Potential Media Of Concern:	SOIL					
User Defined Beneficial Use:						
DWR GW Sub Basin:	Santa Clara Valley - Santa Clara (2-009.02)					
Calwater Watershed Name:	Santa Clara - Guadalupe River (205.40)					
Post Closure Site Management:						
Future Land Use:						
Cleanup Oversight Agencies:	SANTA CLARA COUNTY LOP (LEAD) CASEWORKER: UST CASE WORKER SAN FRANCISCO BAY RWQCB (REGION 2) CASEWORKER: Regional Water Board SANTA CLARA VALLEY WATER DISTRICT - CASE #: 07S1W35Q01f					

Site History:

No site history available

LUST Cleanup Sites from GeoTracker Search - Cleanup Action Report(as of Jan 18, 2019)

Status: Completed - Case Closed
Date : 2/19/1991

Status: Open - Site Assessment
Date : 9/25/1989

Status: Open - Case Begin Date
Date : 9/12/1989

LUST Cleanup Sites from GeoTracker Search - Cleanup Action(as of Jan 18, 2019)

Action Type: EXCAVATION
Phase:
Contaminant Mass Removed:
Description:

Begin Date: 9/12/1989
End Date: 2/19/1991

LUST Cleanup Sites from GeoTracker Search - Regulatory Activities(as of Jan 18, 2019)

Action Type: Other Regulatory Actions
Action Date: 2/19/1991
Received Issue Date: 2/19/1991
Action: Closure/No Further Action Letter
Doc Link: http://geotracker.waterboards.ca.gov/view_documents?global_id=T0608500297&enforcement_id=6084315&template=ENFORCEMENT

Action Type: Notices
Action Date: 12/26/1989
Received Issue Date: 12/26/1989
Action: Notice of Responsibility - #39460
Doc Link:

Action Type: Response Requested - Other
Action Date: 11/30/1989
Received Issue Date: 11/30/1989
Action: Other Report / Document

Map Key	Number of Records	Direction	Distance (mi/ft)	Elev/Diff (ft)	Site	DB
Doc Link:		http://geotracker.waterboards.ca.gov/view_documents_all?global_id=T0608500297&doc_id=5711224				
Action Type:		Cleanup Action				
Action Date:		9/12/1989				
Received Issue Date:						
Action:		Excavation				
Doc Link:						
Action Type:		Leak Action				
Action Date:		9/12/1989				
Received Issue Date:						
Action:		Leak Reported				
Doc Link:						

LUST Cleanup Sites from GeoTracker Search - Documents(as of Jan 18, 2019)

Document Type:	Site Documents	Size :	
Document Date:	2/19/1991	Submitted By:	(REGULATOR)
Type:	CLOSURE/NO FURTHER ACTION LETTER	Submitted:	
Title:	UNKNOWN		
Title Link:	http://geotracker.waterboards.ca.gov/view_documents?global_id=T0608500297&enforcement_id=6084315		
Document Type:	Site Documents	Size :	
Document Date:	11/30/1989	Submitted By:	(REGULATOR)
Type:	OTHER REPORT / DOCUMENT	Submitted:	
Title:	SCVWD ELECTRONIC FILES - REGULATOR RESPONSE		
Title Link:	http://geotracker.waterboards.ca.gov/view_documents?global_id=T0608500297&document_id=5711224		

53	1 of 1	NW	0.49 / 2,597.48	225.35 / -10	WSP Trucking 175 S Curtner Ave Campbell CA	SANTA CLARA LO
SCVWD ID:		08S1W02D01f				
Closure Date:		10/29/1999				
Link:		http://lustop.sccgov.org/files/08S1W02D01f/				

54	1 of 1	NNW	0.60 / 3,182.94	219.92 / -15	PACIFIC AEROSPACE SERVICES 354 EAST MCGLINCEY LANE CAMPBELL CA 95008	ENVIROSTOR
Estor/EPA ID:		60000368				
Site Code:						
Nat Priority List:		NO				
Acres:		1.25 ACRES				
Special Program:		EPA - PASI				
Funding:		EPA GRANT				
Assembly District:		28				
Senate District:		15				
School District:						
APN:		412-31-012				
Cleanup Status:		REFER: RCRA AS OF 5/24/2007				
Cleanup Oversight Agencies:		DTSC - HAZARDOUS WASTE MANAGEMENT PROGRAM - LEAD AGENCY				
Site Type:		EVALUATION				
Office:		CLEANUP BERKELEY				
Past Use that Caused Contam:		METAL PLATING - CHROME, METAL PLATING - OTHER				
Potential Media Affected:		UNDER INVESTIGATION				
Potential Contamin of Concern:						

UNDER INVESTIGATION

Site History:

Plating shop since approximately 1990. Previous owner/operator had a hazardous waste generator permit. Following a fire in 2004, the facility decided to cease operations.

Map Key	Number of Records	Direction	Distance (mi/ft)	Elev/Diff (ft)	Site	DB
Status: REFER: RCRA Program Type: EVALUATION CalEnviroScreen Score: 21-25% Summary Link: http://www.envirostor.dtsc.ca.gov/public/profile_report?global_id=60000368						
Completed Activities						
Title: USEPA Grant Site Screening Title Link: http://www.envirostor.dtsc.ca.gov/public/final_documents2?global_id=60000368&doc_id=6013596 Area Name: Area Link: Sub Area: Sub Area Link: Document Type: Site Screening Date Completed: 10/24/2006 Comments:						
55	1 of 1	NNW	0.62 / 3,268.63	218.30 / -17	PACIFIC AEROSPACE SVCS., INC. 354 MCGLINCEY LANE CAMPBELL CA 95008	ENVIROSTOR
Estor/EPA ID: 71002130 Site Code: Nat Priority List: NO Acres: 0.5 ACRES Special Program: Funding: Assembly District: 28 Senate District: 15 School District: APN: NONE SPECIFIED Cleanup Status: INACTIVE - NEEDS EVALUATION AS OF 6/20/2012 Cleanup Oversight Agencies: DTSC - SITE CLEANUP PROGRAM - LEAD AGENCY Site Type: TIERED PERMIT Office: CLEANUP BERKELEY Past Use that Caused Contam: NONE SPECIFIED Potential Media Affected: NONE SPECIFIED Potential Contaminant of Concern: NONE SPECIFIED Site History:						
Permit Renewal Lead: Project Manager: MARK PIROS Supervisor: MARK PIROS Public Partici Spclst: Census Tract: 6085502701 County: SANTA CLARA Latitude: 37.2756073 Longitude: -121.9429119						
Status: INACTIVE - NEEDS EVALUATION Program Type: TIERED PERMIT CalEnviroScreen Score: 21-25% Summary Link: http://www.envirostor.dtsc.ca.gov/public/profile_report?global_id=71002130						
Completed Activities						
Title: US EPA Preliminary Assessment Title Link: http://www.envirostor.dtsc.ca.gov/public/final_documents2?global_id=71002130&doc_id=60436364 Area Name: Area Link: Sub Area: Sub Area Link: Document Type: Preliminary Endangerment Assessment Report Date Completed: 11/7/2006 Comments: DTSC prepared a Site Screening Assessment under a cooperative agreement with the U.S. Environmental Protection Agency. The Site was ranked with a high overall site priority level. The Site Screening Assessment summarized the regulatory agency involvement and actions that had been taken at the Site						
56	1 of 1	WNW	0.66 / 3,475.00	234.18 / -1	HAWKES MAGNETIC 1190 DELL AVENUE	ENVIROSTOR

Map Key	Number of Records	Direction	Distance (mi/ft)	Elev/Diff (ft)	Site	DB
---------	-------------------	-----------	------------------	----------------	------	----

CAMPBELL CA 95008

Estor/EPA ID:	43360018	Permit Renewal Lead:	
Site Code:		Project Manager:	
Nat Priority List:	NO	Supervisor:	
Acres:	NONE SPECIFIED	Public Partici Spclst:	
Special Program:		Census Tract:	6085506502
Funding:		County:	SANTA CLARA
Assembly District:	28	Latitude:	37.2690541153552
Senate District:	15	Longitude:	-121.951765617498
School District:			
APN:	424-01-095		
Cleanup Status:	REFER: RWQCB AS OF 6/8/1994		
Cleanup Oversight Agencies:	NONE SPECIFIED		
Site Type:	* HISTORICAL		
Office:	CLEANUP BERKELEY		
Past Use that Caused Contam:	NONE SPECIFIED		
Potential Media Affected:	NONE SPECIFIED		
Potential Contamin of Concern:			

NONE SPECIFIED

Site History:

Status:	REFER: RWQCB
Program Type:	HISTORICAL
CalEnviroScreen Score:	26-30%
Summary Link:	http://www.envirostor.dtsc.ca.gov/public/profile_report?global_id=43360018

Completed Activities

Title:	Discovery
Title Link:	
Area Name:	
Area Link:	
Sub Area:	
Sub Area Link:	
Document Type:	* Discovery
Date Completed:	8/3/1981
Comments:	FACILITY IDENTIFIED REFERRED BY RWQCB

Title:	Site Screening
Title Link:	
Area Name:	
Area Link:	
Sub Area:	
Sub Area Link:	
Document Type:	Site Screening
Date Completed:	3/18/1987
Comments:	Site Screening Done: Letter from SF RWQCB addressed to American Auto Industries. PA by EPA 12/01/86.

[57](#)

1 of 2

ESE

0.97 /
5,123.00

215.39 /
-19

SWISS CLEANERS
14540 CAMDEN AVENUE
SAN JOSE CA 95124

ENVIROSTOR

Estor/EPA ID:	60001870	Permit Renewal Lead:	
Site Code:	201961	Project Manager:	JAYANTHA RANDENI
Nat Priority List:	NO	Supervisor:	MARK PIROS
Acres:	0.8 ACRES	Public Partici Spclst:	TAMMY PICKENS
Special Program:		Census Tract:	6085502800
Funding:	RESPONSIBLE PARTY	County:	SANTA CLARA
Assembly District:	28	Latitude:	37.261264
Senate District:	15	Longitude:	-121.923095
School District:			
APN:	419-12-044, 41912044		
Cleanup Status:	ACTIVE AS OF 2/25/2013		

Map Key	Number of Records	Direction	Distance (mi/ft)	Elev/Diff (ft)	Site	DB
---------	-------------------	-----------	------------------	----------------	------	----

Cleanup Oversight Agencies: DTSC - SITE CLEANUP PROGRAM - LEAD AGENCY
Site Type: STATE RESPONSE OR NPL
Office: CLEANUP BERKELEY
Past Use that Caused Contam: DRY CLEANING
Potential Media Affected: SOIL
Potential Contaminant of Concern:

TETRACHLOROETHYLENE (PCE)

Site History:

Tetrachloroethene (PCE) was used for dry cleaning at the Site from 1966 until 2009. PCE was detected in soil under the concrete slab where the PCE dry cleaning machine had been located at 19,800 mg/kg in 2009. DTSC issued an Imminent and Substantial Endangerment and Order and Remedial Action Order (Order) for investigation and cleanup of a release of hazardous substances at the Site, on July 3, 2013. Investigations detected PCE in soil vapor. A soil vapor extraction pilot study was conducted in June 2017 and Removal Action Workplan is being prepared.
Jsr 8/22/2018

Status: ACTIVE
Program Type: STATE RESPONSE
CalEnviroScreen Score: 21-25%
Summary Link: http://www.envirostor.dtsc.ca.gov/public/profile_report?global_id=60001870

Currently Scheduled Activities

Area Name:
Area Link:
Sub Area:
Sub Area Link:
Document Type: CEQA - Notice of Exemption
Due Date: 5/15/2019
Revised Date:

Area Name:
Area Link:
Sub Area:
Sub Area Link:
Document Type: Fact Sheets
Due Date: 3/15/2019
Revised Date:

Area Name:
Area Link:
Sub Area:
Sub Area Link:
Document Type: Public Notice
Due Date: 3/15/2019
Revised Date:

Future Activities

Area Name:
Area Link:
Sub Area:
Sub Area Link:
Document Type: Certification
Due Date: 2021

Area Name:
Area Link:
Sub Area:
Sub Area Link:
Document Type: Removal Action Workplan
Due Date: 2019

Area Name:

Map Key	Number of Records	Direction	Distance (mi/ft)	Elev/Diff (ft)	Site	DB
Area Link: Sub Area: Sub Area Link: Document Type: Remedial Action Completion Report Due Date: 2021						
<u>Completed Activities</u>						
Title: Soil vapor investigation Title Link: Area Name: Area Link: Sub Area: Sub Area Link: Document Type: Fieldwork Date Completed: 2/19/2016 Comments:						
Title: Investigation Fieldwork Title Link: Area Name: Area Link: Sub Area: Sub Area Link: Document Type: Fieldwork Date Completed: 2/22/2014 Comments:						
Title: Annual Oversight Cost Estimate Letter Title Link: http://www.envirostor.dtsc.ca.gov/public/final_documents2?global_id=60001870&enforcement_id=60416505 Area Name: Area Link: Sub Area: Sub Area Link: Document Type: Annual Oversight Cost Estimate Date Completed: 9/28/2016 Comments:						
Title: Groundwater Investigation Title Link: Area Name: Area Link: Sub Area: Sub Area Link: Document Type: Fieldwork Date Completed: 3/21/2016 Comments:						
Title: Sewer line video survey and additional Soil gas sampling Title Link: Area Name: Area Link: Sub Area: Sub Area Link: Document Type: Fieldwork Date Completed: 6/15/2015 Comments:						
Title: Site Screening Title Link: http://www.envirostor.dtsc.ca.gov/public/final_documents2?global_id=60001870&doc_id=60317619 Area Name: Area Link: Sub Area: Sub Area Link: Document Type: Site Screening Date Completed: 2/25/2013 Comments: Further action is recommended for the site since 19,800 milligrams per kilogram of tetrachloroethylene (PCE) was detected in soil under the dry cleaning machine in 2009.						

Map Key	Number of Records	Direction	Distance (mi/ft)	Elev/Diff (ft)	Site	DB
<hr/>						
Title:		Additional Sampling Letter				
Title Link:		http://www.envirostor.dtsc.ca.gov/public/final_documents2?global_id=60001870&enforcement_id=60396327				
Area Name:						
Area Link:						
Sub Area:						
Sub Area Link:						
Document Type:		Correspondence				
Date Completed:		7/30/2015				
Comments:		DTSC letter to the responsible parties requiring additional soil vapor and groundwater sampling.				
Title:		Indoor Air Workplan				
Title Link:		http://www.envirostor.dtsc.ca.gov/public/final_documents2?global_id=60001870&doc_id=60391113				
Area Name:						
Area Link:						
Sub Area:						
Sub Area Link:						
Document Type:		Technical Workplan				
Date Completed:		5/28/2015				
Comments:		The Soil Vapor and Indoor Air Investigation Work Plan addresses: 1) indoor air sampling in the suite where Swiss Cleaners operated and the two commercial suites directly east of it; 2) sub-slab vapor sampling in the two commercial suites farthest east of the suite where Swiss Cleaners operated; and 3) collecting soil vapor samples along a sewer line in the alley south of the suite where Swiss Cleaners operated.				
Title:		Notification of Soil Vapor Results				
Title Link:		http://www.envirostor.dtsc.ca.gov/public/final_documents2?global_id=60001870&enforcement_id=60390825				
Area Name:						
Area Link:						
Sub Area:						
Sub Area Link:						
Document Type:		Correspondence				
Date Completed:		4/3/2015				
Comments:						
Title:		Additional Investigation Workplan				
Title Link:		http://www.envirostor.dtsc.ca.gov/public/final_documents2?global_id=60001870&doc_id=60364773				
Area Name:						
Area Link:						
Sub Area:						
Sub Area Link:						
Document Type:		Remedial Investigation Workplan				
Date Completed:		11/13/2014				
Comments:		This Work Plan addresses data gaps, including delineating the horizontal and vertical extent of impacts to soil and soil vapor, evaluating whether groundwater has been impacted and evaluating the potential for vapor intrusion into the Site building, the commercial building west of the Site and the residential property to the south of the Site.				
Title:		Request for records to conduct ability-to-pay				
Title Link:		http://www.envirostor.dtsc.ca.gov/public/final_documents2?global_id=60001870&enforcement_id=60381586				
Area Name:						
Area Link:						
Sub Area:						
Sub Area Link:						
Document Type:		Correspondence				
Date Completed:		9/23/2014				
Comments:						
Title:		Investigation Report				
Title Link:		http://www.envirostor.dtsc.ca.gov/public/final_documents2?global_id=60001870&doc_id=60337323				
Area Name:						
Area Link:						
Sub Area:						
Sub Area Link:						
Document Type:		Remedial Investigation Report				
Date Completed:		6/26/2014				
Comments:		The Report documents the implementation of the Initial Site Investigation Work Plan, approved by DTSC on January 21, 2014. Seven soil borings were advanced to depths between 13.5 to 30 feet and soil samples were collected. Soil vapor samples were collected from temporary probes in four of the seven soil borings. Tetrachloroethene ("PCE") was detected in both the soil and soil vapor samples in the vicinity of the dry cleaning machine and boiler room. Based on the data currently available, the horizontal and vertical extent of impacts to soil				

Map Key	Number of Records	Direction	Distance (mi/ft)	Elev/Diff (ft)	Site	DB
					and soil vapor and potential impacts to groundwater have not been defined and further investigation will need to be conducted.	
					Title: Additional Site Characterization Report Title Link: http://www.envirostor.dtsc.ca.gov/public/final_documents2?global_id=60001870&doc_id=60401671 Area Name: Area Link: Sub Area: Sub Area Link: Document Type: Site Characterization Report Date Completed: 7/19/2016 Comments: The Groundwater and Deep Soil Vapor Investigation Report presents the results of soil vapor and groundwater investigation that was conducted to characterize the lateral and vertical extent of soil vapor impacts below a depth of 15 feet and to sample groundwater in proximity to the suspected source area. Groundwater encountered at 110 feet below ground surface (bgs) was not impacted with volatile organic compounds (VOCs). Soil vapor is impacted with VOCs up to 90 feet bgs and the lateral extent of the soil vapor impacts is estimated to be 230 feet.	
					Title: Annual Oversight Cost Estimate Letter Title Link: http://www.envirostor.dtsc.ca.gov/public/final_documents2?global_id=60001870&enforcement_id=60401930 Area Name: Area Link: Sub Area: Sub Area Link: Document Type: Annual Oversight Cost Estimate Date Completed: 10/8/2015 Comments:	
					Title: Notification about IDW Waste Removal Title Link: http://www.envirostor.dtsc.ca.gov/public/final_documents2?global_id=60001870&enforcement_id=60436956 Area Name: Area Link: Sub Area: Sub Area Link: Document Type: Correspondence Date Completed: 10/18/2017 Comments:	
					Title: Annual Oversight Cost Estimate Title Link: http://www.envirostor.dtsc.ca.gov/public/final_documents2?global_id=60001870&enforcement_id=60435994 Area Name: Area Link: Sub Area: Sub Area Link: Document Type: Annual Oversight Cost Estimate Date Completed: 9/26/2017 Comments:	
					Title: Soil Vapor Well Installation and Sampling Title Link: Area Name: Area Link: Sub Area: Sub Area Link: Document Type: Fieldwork Date Completed: 12/15/2016 Comments:	
					Title: Indoor Air sampling Title Link: Area Name: Area Link: Sub Area: Sub Area Link: Document Type: Fieldwork Date Completed: 6/11/2015 Comments:	
					Title: Sewer Line Survey, Building Survey	

Map Key	Number of Records	Direction	Distance (mi/ft)	Elev/Diff (ft)	Site	DB
Title Link: Area Name: Area Link: Sub Area: Sub Area Link: Document Type: Fieldwork Date Completed: 6/8/2015 Comments:						
Title: Letter to Tenants Title Link: http://www.envirostor.dtsc.ca.gov/public/final_documents2?global_id=60001870&enforcement_id=60393542 Area Name: Area Link: Sub Area: Sub Area Link: Document Type: Correspondence Date Completed: 6/4/2015 Comments: Letters were sent to tenants in same building as Swiss Cleaner Building informing them about planned indoor air sampling.						
Title: Community Profile Title Link: http://www.envirostor.dtsc.ca.gov/public/final_documents2?global_id=60001870&doc_id=60355474 Area Name: Area Link: Sub Area: Sub Area Link: Document Type: Public Participation Plan / Community Relations Plan Date Completed: 10/3/2014 Comments: The purpose of this document is to identify potential community concerns pertaining to the environmental investigation and cleanup of the Site and to develop a plan for inviting the public to voice their concerns and issues regarding the investigation and cleanup of the Site.						
Title: Annual Cost Estimate Title Link: http://www.envirostor.dtsc.ca.gov/public/final_documents2?global_id=60001870&enforcement_id=60337402 Area Name: Area Link: Sub Area: Sub Area Link: Document Type: Annual Oversight Cost Estimate Date Completed: 10/4/2013 Comments:						
Title: Annual Oversight Cost Estimate Letter Title Link: http://www.envirostor.dtsc.ca.gov/public/final_documents2?global_id=60001870&enforcement_id=60452640 Area Name: Area Link: Sub Area: Sub Area Link: Document Type: Annual Oversight Cost Estimate Date Completed: 9/28/2018 Comments:						
Title: Pilot Study Fieldwork Title Link: Area Name: Area Link: Sub Area: Sub Area Link: Document Type: Fieldwork Date Completed: 6/30/2017 Comments:						
Title: Indoor air sampling Results Title Link: http://www.envirostor.dtsc.ca.gov/public/final_documents2?global_id=60001870&enforcement_id=60394553 Area Name: Area Link: Sub Area: Sub Area Link: Document Type: Correspondence						

Map Key	Number of Records	Direction	Distance (mi/ft)	Elev/Diff (ft)	Site	DB
Date Completed:		7/22/2015				
Comments:		Letters were sent to the businesses that occupy the suites in the building where Swiss Cleaners operated to inform them of the results of indoor air sampling. The concentrations of tetrachloroethylene (PCE) that were detected in the indoor air samples were within acceptable levels. One sample was slightly above the screening level and more sampling is recommended in the future to verify that PCE levels stay within acceptable levels.				
Title:		Additional Investigation Report				
Title Link:		http://www.envirostor.dtsc.ca.gov/public/final_documents2?global_id=60001870&doc_id=60423874				
Area Name:						
Area Link:						
Sub Area:						
Sub Area Link:						
Document Type:		Remedial Investigation Report				
Date Completed:		4/19/2017				
Comments:		This report presents the results of the soil vapor investigation that was conducted to delineate soil vapor impacts to the northwest and south of the Site and documents the decommissioning of Monitoring Well MW-1.				
Title:		Soil Vapor Extraction Pilot Study Workplan				
Title Link:		http://www.envirostor.dtsc.ca.gov/public/final_documents2?global_id=60001870&doc_id=60421080				
Area Name:						
Area Link:						
Sub Area:						
Sub Area Link:						
Document Type:		Treatability Study Workplan				
Date Completed:		3/10/2017				
Comments:		The Workplan describes tasks to be performed for a pilot study to evaluate the feasibility and effectiveness of soil vapor extraction as a remedial measure for the Site.				
Title:		Additional Soil Vapor Investigation Workplan				
Title Link:		http://www.envirostor.dtsc.ca.gov/public/final_documents2?global_id=60001870&doc_id=60337369				
Area Name:						
Area Link:						
Sub Area:						
Sub Area Link:						
Document Type:		Remedial Investigation Workplan				
Date Completed:		10/14/2016				
Comments:		The Workplan proposes additional deep soil vapor probes to the west and south of the Site.				
Title:		Work Notice				
Title Link:		http://www.envirostor.dtsc.ca.gov/public/final_documents2?global_id=60001870&doc_id=60401804				
Area Name:						
Area Link:						
Sub Area:						
Sub Area Link:						
Document Type:		Work Notice				
Date Completed:		1/20/2016				
Comments:		A work notice was sent out to inform the community of field work to be conducted from January 21, 2016 to February 11, 2016. The field work to be conducted included drilling and sampling to determine the vertical extent of soil gas contamination and whether groundwater is contaminated.				
Title:		Additional Investigation Workplan				
Title Link:		http://www.envirostor.dtsc.ca.gov/public/final_documents2?global_id=60001870&doc_id=60399332				
Area Name:						
Area Link:						
Sub Area:						
Sub Area Link:						
Document Type:		Technical Workplan				
Date Completed:		12/15/2015				
Comments:		The Workplan proposes installing and sampling one groundwater monitoring well and three nested soil vapor probes. The monitoring well is to be installed approximately 40 feet to the north of the former location of the dry cleaning monitoring machine. Groundwater has not been encountered during previous site investigation activities, where drilling extended up to 75 feet deep. The three nested soil vapor probes are to be installed to evaluate the later and vertical extent of soil vapor impacts.				
Title:		Additional Investigation Report				
Title Link:		http://www.envirostor.dtsc.ca.gov/public/final_documents2?global_id=60001870&doc_id=60376105				
Area Name:						
Area Link:						
Sub Area:						

Map Key	Number of Records	Direction	Distance (mi/ft)	Elev/Diff (ft)	Site	DB
<hr/>						
Sub Area Link:						
Document Type:					Remedial Investigation Report	
Date Completed:					10/28/2015	
Comments:					The Additional Site Investigation Report documents and presents the sampling results from further investigation activities that were performed to address data gaps. The activities that were performed included: 1) installing and sampling seven temporary soil vapor probes at 5 and 7 feet below ground surface (bgs); 2) drilling a deep boring inside the building on the site and constructing and sampling four soil vapor probes at various depths in the boring; 3) installing and sampling five permanent and two temporary sub-slab vapor probes; and 4) performing a survey of the sewer system between the site and City of San Jose sewer line. The vertical extent of soil vapor impacts has not been delineated because drilling refusal occurred at 78 feet bgs in the deep boring. Based on a soil sample collected at 78 feet bgs and a soil vapor sample collected at 75 feet bgs in the deep boring, soil vapor impacts extend below a depth of 78 feet. Groundwater was not sampled because the drilling refusal occurred before the regional water table was reached and no perched groundwater was encountered in the first 78 feet bgs. The regional water table is estimated to be at 100 feet bgs.	
Title:					Annual Cost estimate Letter	
Title Link:					http://www.envirostor.dtsc.ca.gov/public/final_documents2?global_id=60001870&enforcement_id=60379269	
Area Name:						
Area Link:						
Sub Area:						
Sub Area Link:						
Document Type:					Annual Oversight Cost Estimate	
Date Completed:					10/6/2014	
Comments:						
Title:					ISE Order	
Title Link:					http://www.envirostor.dtsc.ca.gov/public/final_documents2?global_id=60001870&enforcement_id=60319840	
Area Name:						
Area Link:						
Sub Area:						
Sub Area Link:						
Document Type:					Imminent and/or Substantial Endangerment Order	
Date Completed:					7/3/2013	
Comments:					IS&E order issued for potential responsible parties.	
Title:					DTSC Letter to Potentially-Responsible Parties	
Title Link:					http://www.envirostor.dtsc.ca.gov/public/final_documents2?global_id=60001870&enforcement_id=60319837	
Area Name:						
Area Link:						
Sub Area:						
Sub Area Link:						
Document Type:					Correspondence	
Date Completed:					3/25/2013	
Comments:					DTSC letter notifying potentially-responsible parties of referral of site by the Regional Water Quality Control Board and regarding scheduling of meeting to discuss next steps for investigation and remediating site.	
Title:					Pilot Study Report	
Title Link:					http://www.envirostor.dtsc.ca.gov/public/final_documents2?global_id=60001870&doc_id=60401788	
Area Name:						
Area Link:						
Sub Area:						
Sub Area Link:						
Document Type:					Treatability Study Report	
Date Completed:					3/21/2018	
Comments:					The Report presents the results of the pilot study that was conducted to evaluate the feasibility of using soil vapor extraction to remove volatile organic compounds from soil vapor at the Site, to determine the extraction well radius of influence, and to obtain design parameters for the design of a full-scale soil vapor extraction system.	
Title:					Soil Vapor and Indoor Air Sampling Report	
Title Link:					http://www.envirostor.dtsc.ca.gov/public/final_documents2?global_id=60001870&doc_id=60395960	
Area Name:						
Area Link:						
Sub Area:						
Sub Area Link:						
Document Type:					Other Report	
Date Completed:					10/28/2015	
Comments:					The Soil Vapor and Indoor Air Investigation Report documents the further investigation activities that were performed as required by DTSC's April 3, 2015 letter. These activities included: 1) collecting sub-slab soil vapor samples in the two commercial suites furthest east of the suite where the dry cleaner operated; 2) collecting soil vapor samples in the alley immediately south and east of the suite where the dry cleaner operated; and 3)	

Map Key	Number of Records	Direction	Distance (mi/ft)	Elev/Diff (ft)	Site	DB
					collecting indoor air samples from each of the five suites in the building; and 4) collecting ambient air samples at three locations outside the building. Data indicate that there is no vapor intrusion potential to private and commercial buildings on adjacent properties to the south and west of the Site. The data also indicate that PCE has not been released from the sewer line beneath the building in which the dry cleaner was located. Vapor intrusion appears to be occurring into the suite that was occupied by the former dry cleaner and in the cell phone repair shop. However, the detected PCE concentration in the cell phone repair shop a were within the acceptable risk range and the suite where the dry cleaner formerly operated is currently vacant.	
Title:		Field work				
Title Link:						
Area Name:						
Area Link:						
Sub Area:						
Sub Area Link:						
Document Type:		Fieldwork				
Date Completed:		3/13/2015				
Comments:		Field work to implement the Additional Investigation Workplan was completed except for sampling at the adjacent business due to no access being granted and video surveying due to bends in the sewer line.				
Title:		Letter regarding Public Participation plan				
Title Link:		http://www.envirostor.dtsc.ca.gov/public/final_documents2?global_id=60001870&enforcement_id=60358041				
Area Name:						
Area Link:						
Sub Area:						
Sub Area Link:						
Document Type:		Correspondence				
Date Completed:		3/17/2014				
Comments:		DTSC sent a letter to the responsible parties requesting a community survey.				
Title:		Investigation Workplan				
Title Link:		http://www.envirostor.dtsc.ca.gov/public/final_documents2?global_id=60001870&doc_id=60337319				
Area Name:						
Area Link:						
Sub Area:						
Sub Area Link:						
Document Type:		Remedial Investigation Workplan				
Date Completed:		1/21/2014				
Comments:		The Work Plan includes the collection of soil and soil vapor samples from 7 locations beneath and adjacent to the Swiss Cleaners building to begin the delineation of volatile organic compound impacts.				

57	2 of 2	ESE	0.97 / 5,123.00	215.39 / -19	SWISS CLEANERS 14540 CAMDEN AVENUE SAN JOSE CA 95124	RESPONSE
Estor/EPA ID:	60001870				Permit Renewal Lead:	
Site Code:	201961				Project Manager:	JAYANTHA RANDENI
Nat Priority List:	NO				Supervisor:	MARK PIROS
Acres:	0.8 ACRES				Public Partici Spclst:	TAMMY PICKENS
Special Program:					Census Tract:	6085502800
Funding:	RESPONSIBLE PARTY				County:	SANTA CLARA
Assembly District:	28				Latitude:	37.261264
Senate District:	15				Longitude:	-121.923095
School District:						
APN:	419-12-044, 41912044					
Cleanup Status:	ACTIVE AS OF 2/25/2013					
Cleanup Oversight Agencies:	DTSC - SITE CLEANUP PROGRAM - LEAD AGENCY					
Site Type:	STATE RESPONSE OR NPL					
Office:	CLEANUP BERKELEY					
Past Use that Caused Contam:	DRY CLEANING					
Potential Media Affected:	SOIL					
Potential Contamin of Concern:						

TETRACHLOROETHYLENE (PCE)

Site History:

Tetrachloroethene (PCE) was used for dry cleaning at the Site from 1966 until 2009. PCE was detected in soil under the concrete slab where the PCE dry cleaning machine had been located at 19,800 mg/kg in 2009. DTSC issued an Imminent and Substantial Endangerment and Order and Remedial Action Order (Order) for investigation and cleanup of a release of hazardous substances at the Site, on July 3, 2013.

Map Key	Number of Records	Direction	Distance (mi/ft)	Elev/Diff (ft)	Site	DB
---------	----------------------	-----------	---------------------	-------------------	------	----

Investigations detected PCE in soil vapor. A soil vapor extraction pilot study was conducted in June 2017 and Removal Action Workplan is being prepared.
Jsr 8/22/2018

Status: ACTIVE
Program Type: STATE RESPONSE
CalEnviroScreen Score: 21-25%
Summary Link: http://www.envirostor.dtsc.ca.gov/public/profile_report?global_id=60001870

Currently Scheduled Activities

Area Name:
Area Link:
Sub Area:
Sub Area Link:
Document Type: Public Notice
Due Date: 3/15/2019
Revised Date:

Area Name:
Area Link:
Sub Area:
Sub Area Link:
Document Type: CEQA - Notice of Exemption
Due Date: 5/15/2019
Revised Date:

Area Name:
Area Link:
Sub Area:
Sub Area Link:
Document Type: Fact Sheets
Due Date: 3/15/2019
Revised Date:

Future Activities

Area Name:
Area Link:
Sub Area:
Sub Area Link:
Document Type: Removal Action Workplan
Due Date: 2019

Area Name:
Area Link:
Sub Area:
Sub Area Link:
Document Type: Certification
Due Date: 2021

Area Name:
Area Link:
Sub Area:
Sub Area Link:
Document Type: Remedial Action Completion Report
Due Date: 2021

Completed Activities

Title: Field work
Title Link:
Area Name:
Area Link:
Sub Area:

Map Key	Number of Records	Direction	Distance (mi/ft)	Elev/Diff (ft)	Site	DB
<hr/>						
Sub Area Link:		Fieldwork				
Document Type:		3/13/2015				
Date Completed:		Field work to implement the Additional Investigation Workplan was completed except for sampling at the adjacent business due to no access being granted and video surveying due to bends in the sewer line.				
Comments:						
Title:		DTSC Letter to Potentially-Responsible Parties				
Title Link:		http://www.envirostor.dtsc.ca.gov/public/final_documents2?global_id=60001870&enforcement_id=60319837				
Area Name:						
Area Link:						
Sub Area:						
Sub Area Link:						
Document Type:		Correspondence				
Date Completed:		3/25/2013				
Comments:		DTSC letter notifying potentially-responsible parties of referral of site by the Regional Water Quality Control Board and regarding scheduling of meeting to discuss next steps for investigation and remediating site.				
Title:		Soil Vapor Extraction Pilot Study Workplan				
Title Link:		http://www.envirostor.dtsc.ca.gov/public/final_documents2?global_id=60001870&doc_id=60421080				
Area Name:						
Area Link:						
Sub Area:						
Sub Area Link:						
Document Type:		Treatability Study Workplan				
Date Completed:		3/10/2017				
Comments:		The Workplan describes tasks to be performed for a pilot study to evaluate the feasibility and effectiveness of soil vapor extraction as a remedial measure for the Site.				
Title:		Annual Oversight Cost Estimate				
Title Link:		http://www.envirostor.dtsc.ca.gov/public/final_documents2?global_id=60001870&enforcement_id=60435994				
Area Name:						
Area Link:						
Sub Area:						
Sub Area Link:						
Document Type:		Annual Oversight Cost Estimate				
Date Completed:		9/26/2017				
Comments:						
Title:		Notification about IDW Waste Removal				
Title Link:		http://www.envirostor.dtsc.ca.gov/public/final_documents2?global_id=60001870&enforcement_id=60436956				
Area Name:						
Area Link:						
Sub Area:						
Sub Area Link:						
Document Type:		Correspondence				
Date Completed:		10/18/2017				
Comments:						
Title:		Additional Site Characterization Report				
Title Link:		http://www.envirostor.dtsc.ca.gov/public/final_documents2?global_id=60001870&doc_id=60401671				
Area Name:						
Area Link:						
Sub Area:						
Sub Area Link:						
Document Type:		Site Characterization Report				
Date Completed:		7/19/2016				
Comments:		The Groundwater and Deep Soil Vapor Investigation Report presents the results of soil vapor and groundwater investigation that was conducted to characterize the lateral and vertical extent of soil vapor impacts below a depth of 15 feet and to sample groundwater in proximity to the suspected source area. Groundwater encountered at 110 feet below ground surface (bgs) was not impacted with volatile organic compounds (VOCs). Soil vapor is impacted with VOCs up to 90 feet bgs and the lateral extent of the soil vapor impacts is estimated to be 230 feet.				
Title:		Request for records to conduct ability-to-pay				
Title Link:		http://www.envirostor.dtsc.ca.gov/public/final_documents2?global_id=60001870&enforcement_id=60381586				
Area Name:						
Area Link:						
Sub Area:						
Sub Area Link:						

Map Key	Number of Records	Direction	Distance (mi/ft)	Elev/Diff (ft)	Site	DB
Document Type:		Correspondence				
Date Completed:		9/23/2014				
Comments:						
Title:		Pilot Study Report				
Title Link:		http://www.envirostor.dtsc.ca.gov/public/final_documents2?global_id=60001870&doc_id=60401788				
Area Name:						
Area Link:						
Sub Area:						
Sub Area Link:						
Document Type:		Treatability Study Report				
Date Completed:		3/21/2018				
Comments:		The Report presents the results of the pilot study that was conducted to evaluate the feasibility of using soil vapor extraction to remove volatile organic compounds from soil vapor at the Site, to determine the extraction well radius of influence, and to obtain design parameters for the design of a full-scale soil vapor extraction system.				
Title:		Work Notice				
Title Link:		http://www.envirostor.dtsc.ca.gov/public/final_documents2?global_id=60001870&doc_id=60401804				
Area Name:						
Area Link:						
Sub Area:						
Sub Area Link:						
Document Type:		Work Notice				
Date Completed:		1/20/2016				
Comments:		A work notice was sent out to inform the community of field work to be conducted from January 21, 2016 to February 11, 2016. The field work to be conducted included drilling and sampling to determine the vertical extent of soil gas contamination and whether groundwater is contaminated.				
Title:		Community Profile				
Title Link:		http://www.envirostor.dtsc.ca.gov/public/final_documents2?global_id=60001870&doc_id=60355474				
Area Name:						
Area Link:						
Sub Area:						
Sub Area Link:						
Document Type:		Public Participation Plan / Community Relations Plan				
Date Completed:		10/3/2014				
Comments:		The purpose of this document is to identify potential community concerns pertaining to the environmental investigation and cleanup of the Site and to develop a plan for inviting the public to voice their concerns and issues regarding the investigation and cleanup of the Site.				
Title:		Letter to Tenants				
Title Link:		http://www.envirostor.dtsc.ca.gov/public/final_documents2?global_id=60001870&enforcement_id=60393542				
Area Name:						
Area Link:						
Sub Area:						
Sub Area Link:						
Document Type:		Correspondence				
Date Completed:		6/4/2015				
Comments:		Letters were sent to tenants in same building as Swiss Cleaner Building informing them about planned indoor air sampling.				
Title:		Notification of Soil Vapor Results				
Title Link:		http://www.envirostor.dtsc.ca.gov/public/final_documents2?global_id=60001870&enforcement_id=60390825				
Area Name:						
Area Link:						
Sub Area:						
Sub Area Link:						
Document Type:		Correspondence				
Date Completed:		4/3/2015				
Comments:						
Title:		Investigation Workplan				
Title Link:		http://www.envirostor.dtsc.ca.gov/public/final_documents2?global_id=60001870&doc_id=60337319				
Area Name:						
Area Link:						
Sub Area:						
Sub Area Link:						
Document Type:		Remedial Investigation Workplan				
Date Completed:		1/21/2014				

<i>Map Key</i>	<i>Number of Records</i>	<i>Direction</i>	<i>Distance (mi/ft)</i>	<i>Elev/Diff (ft)</i>	<i>Site</i>	<i>DB</i>
Comments:		The Work Plan includes the collection of soil and soil vapor samples from 7 locations beneath and adjacent to the Swiss Cleaners building to begin the delineation of volatile organic compound impacts.				
Title:		Soil Vapor and Indoor Air Sampling Report				
Title Link:		http://www.envirostor.dtsc.ca.gov/public/final_documents2?global_id=60001870&doc_id=60395960				
Area Name:						
Area Link:						
Sub Area:						
Sub Area Link:						
Document Type:		Other Report				
Date Completed:		10/28/2015				
Comments:		The Soil Vapor and Indoor Air Investigation Report documents the further investigation activities that were performed as required by DTSC's April 3, 2015 letter. These activities included: 1) collecting sub-slab soil vapor samples in the two commercial suites furthest east of the suite where the dry cleaner operated; 2) collecting soil vapor samples in the alley immediately south and east of the suite where the dry cleaner operated; and 3) collecting indoor air samples from each of the five suites in the building; and 4) collecting ambient air samples at three locations outside the building. Data indicate that there is no vapor intrusion potential to private and commercial buildings on adjacent properties to the south and west of the Site. The data also indicate that PCE has not been released from the sewer line beneath the building in which the dry cleaner was located. Vapor intrusion appears to be occurring into the suite that was occupied by the former dry cleaner and in the cell phone repair shop. However, the detected PCE concentration in the cell phone repair shop were within the acceptable risk range and the suite where the dry cleaner formerly operated is currently vacant.				
Title:		Sewer Line Survey, Building Survey				
Title Link:						
Area Name:						
Area Link:						
Sub Area:						
Sub Area Link:						
Document Type:		Fieldwork				
Date Completed:		6/8/2015				
Comments:						
Title:		Indoor Air sampling				
Title Link:						
Area Name:						
Area Link:						
Sub Area:						
Sub Area Link:						
Document Type:		Fieldwork				
Date Completed:		6/11/2015				
Comments:						
Title:		Investigation Report				
Title Link:		http://www.envirostor.dtsc.ca.gov/public/final_documents2?global_id=60001870&doc_id=60337323				
Area Name:						
Area Link:						
Sub Area:						
Sub Area Link:						
Document Type:		Remedial Investigation Report				
Date Completed:		6/26/2014				
Comments:		The Report documents the implementation of the Initial Site Investigation Work Plan, approved by DTSC on January 21, 2014. Seven soil borings were advanced to depths between 13.5 to 30 feet and soil samples were collected. Soil vapor samples were collected from temporary probes in four of the seven soil borings. Tetrachloroethene ("PCE") was detected in both the soil and soil vapor samples in the vicinity of the dry cleaning machine and boiler room. Based on the data currently available, the horizontal and vertical extent of impacts to soil and soil vapor and potential impacts to groundwater have not been defined and further investigation will need to be conducted.				
Title:		Indoor Air Workplan				
Title Link:		http://www.envirostor.dtsc.ca.gov/public/final_documents2?global_id=60001870&doc_id=60391113				
Area Name:						
Area Link:						
Sub Area:						
Sub Area Link:						
Document Type:		Technical Workplan				
Date Completed:		5/28/2015				
Comments:		The Soil Vapor and Indoor Air Investigation Work Plan addresses: 1) indoor air sampling in the suite where Swiss Cleaners operated and the two commercial suites directly east of it; 2) sub-slab vapor sampling in the two commercial suites farthest east of the suite where Swiss Cleaners operated; and 3) collecting soil vapor samples				

Map Key	Number of Records	Direction	Distance (mi/ft)	Elev/Diff (ft)	Site	DB
					along a sewer line in the alley south of the suite where Swiss Cleaners operated.	
					<p>Title: Site Screening</p> <p>Title Link: http://www.envirostor.dtsc.ca.gov/public/final_documents2?global_id=60001870&doc_id=60317619</p> <p>Area Name:</p> <p>Area Link:</p> <p>Sub Area:</p> <p>Sub Area Link:</p> <p>Document Type: Site Screening</p> <p>Date Completed: 2/25/2013</p> <p>Comments: Further action is recommended for the site since 19,800 milligrams per kilogram of tetrachloroethylene (PCE) was detected in soil under the dry cleaning machine in 2009.</p>	
					<p>Title: Annual Cost estimate Letter</p> <p>Title Link: http://www.envirostor.dtsc.ca.gov/public/final_documents2?global_id=60001870&enforcement_id=60379269</p> <p>Area Name:</p> <p>Area Link:</p> <p>Sub Area:</p> <p>Sub Area Link:</p> <p>Document Type: Annual Oversight Cost Estimate</p> <p>Date Completed: 10/6/2014</p> <p>Comments:</p>	
					<p>Title: Additional Investigation Report</p> <p>Title Link: http://www.envirostor.dtsc.ca.gov/public/final_documents2?global_id=60001870&doc_id=60376105</p> <p>Area Name:</p> <p>Area Link:</p> <p>Sub Area:</p> <p>Sub Area Link:</p> <p>Document Type: Remedial Investigation Report</p> <p>Date Completed: 10/28/2015</p> <p>Comments: The Additional Site Investigation Report documents and presents the sampling results from further investigation activities that were performed to address data gaps. The activities that were performed included: 1) installing and sampling seven temporary soil vapor probes at 5 and 7 feet below ground surface (bgs); 2) drilling a deep boring inside the building on the site and constructing and sampling four soil vapor probes at various depths in the boring; 3) installing and sampling five permanent and two temporary sub-slab vapor probes; and 4) performing a survey of the sewer system between the site and City of San Jose sewer line. The vertical extent of soil vapor impacts has not been delineated because drilling refusal occurred at 78 feet bgs in the deep boring. Based on a soil sample collected at 78 feet bgs and a soil vapor sample collected at 75 feet bgs in the deep boring, soil vapor impacts extend below a depth of 78 feet. Groundwater was not sampled because the drilling refusal occurred before the regional water table was reached and no perched groundwater was encountered in the first 78 feet bgs. The regional water table is estimated to be at 100 feet bgs.</p>	
					<p>Title: Additional Investigation Report</p> <p>Title Link: http://www.envirostor.dtsc.ca.gov/public/final_documents2?global_id=60001870&doc_id=60423874</p> <p>Area Name:</p> <p>Area Link:</p> <p>Sub Area:</p> <p>Sub Area Link:</p> <p>Document Type: Remedial Investigation Report</p> <p>Date Completed: 4/19/2017</p> <p>Comments: This report presents the results of the soil vapor investigation that was conducted to delineate soil vapor impacts to the northwest and south of the Site and documents the decommissioning of Monitoring Well MW-1.</p>	
					<p>Title: Additional Sampling Letter</p> <p>Title Link: http://www.envirostor.dtsc.ca.gov/public/final_documents2?global_id=60001870&enforcement_id=60396327</p> <p>Area Name:</p> <p>Area Link:</p> <p>Sub Area:</p> <p>Sub Area Link:</p> <p>Document Type: Correspondence</p> <p>Date Completed: 7/30/2015</p> <p>Comments: DTSC letter to the responsible parties requiring additional soil vapor and groundwater sampling.</p>	
					<p>Title: Annual Oversight Cost Estimate Letter</p> <p>Title Link: http://www.envirostor.dtsc.ca.gov/public/final_documents2?global_id=60001870&enforcement_id=60401930</p> <p>Area Name:</p> <p>Area Link:</p> <p>Sub Area:</p>	

Map Key	Number of Records	Direction	Distance (mi/ft)	Elev/Diff (ft)	Site	DB
<hr/>						
Sub Area Link:						
Document Type:		Annual Oversight Cost Estimate				
Date Completed:		10/8/2015				
Comments:						
Title:		Additional Investigation Workplan				
Title Link:		http://www.envirostor.dtsc.ca.gov/public/final_documents2?global_id=60001870&doc_id=60364773				
Area Name:						
Area Link:						
Sub Area:						
Sub Area Link:						
Document Type:		Remedial Investigation Workplan				
Date Completed:		11/13/2014				
Comments:		This Work Plan addresses data gaps, including delineating the horizontal and vertical extent of impacts to soil and soil vapor, evaluating whether groundwater has been impacted and evaluating the potential for vapor intrusion into the Site building, the commercial building west of the Site and the residential property to the south of the Site.				
Title:		Soil vapor investigation				
Title Link:						
Area Name:						
Area Link:						
Sub Area:						
Sub Area Link:						
Document Type:		Fieldwork				
Date Completed:		2/19/2016				
Comments:						
Title:		Letter regarding Public Participation plan				
Title Link:		http://www.envirostor.dtsc.ca.gov/public/final_documents2?global_id=60001870&enforcement_id=60358041				
Area Name:						
Area Link:						
Sub Area:						
Sub Area Link:						
Document Type:		Correspondence				
Date Completed:		3/17/2014				
Comments:		DTSC sent a letter to the responsible parties requesting a community survey.				
Title:		ISE Order				
Title Link:		http://www.envirostor.dtsc.ca.gov/public/final_documents2?global_id=60001870&enforcement_id=60319840				
Area Name:						
Area Link:						
Sub Area:						
Sub Area Link:						
Document Type:		Imminent and/or Substantial Endangerment Order				
Date Completed:		7/3/2013				
Comments:		IS&E order issued for potential responsible parties.				
Title:		Soil Vapor Well Installation and Sampling				
Title Link:						
Area Name:						
Area Link:						
Sub Area:						
Sub Area Link:						
Document Type:		Fieldwork				
Date Completed:		12/15/2016				
Comments:						
Title:		Sewer line video survey and additional Soil gas sampling				
Title Link:						
Area Name:						
Area Link:						
Sub Area:						
Sub Area Link:						
Document Type:		Fieldwork				
Date Completed:		6/15/2015				
Comments:						
Title:		Annual Oversight Cost Estimate Letter				
Title Link:		http://www.envirostor.dtsc.ca.gov/public/final_documents2?global_id=60001870&enforcement_id=60416505				

Map Key	Number of Records	Direction	Distance (mi/ft)	Elev/Diff (ft)	Site	DB
Area Name:						
Area Link:						
Sub Area:						
Sub Area Link:						
Document Type:		Annual Oversight Cost Estimate				
Date Completed:		9/28/2016				
Comments:						
Title:		Investigation Fieldwork				
Title Link:						
Area Name:						
Area Link:						
Sub Area:						
Sub Area Link:						
Document Type:		Fieldwork				
Date Completed:		2/22/2014				
Comments:						
Title:		Pilot Study Fieldwork				
Title Link:						
Area Name:						
Area Link:						
Sub Area:						
Sub Area Link:						
Document Type:		Fieldwork				
Date Completed:		6/30/2017				
Comments:						
Title:		Annual Oversight Cost Estimate Letter				
Title Link:		http://www.envirostor.dtsc.ca.gov/public/final_documents2?global_id=60001870&enforcement_id=60452640				
Area Name:						
Area Link:						
Sub Area:						
Sub Area Link:						
Document Type:		Annual Oversight Cost Estimate				
Date Completed:		9/28/2018				
Comments:						
Title:		Annual Cost Estimate				
Title Link:		http://www.envirostor.dtsc.ca.gov/public/final_documents2?global_id=60001870&enforcement_id=60337402				
Area Name:						
Area Link:						
Sub Area:						
Sub Area Link:						
Document Type:		Annual Oversight Cost Estimate				
Date Completed:		10/4/2013				
Comments:						
Title:		Additional Investigation Workplan				
Title Link:		http://www.envirostor.dtsc.ca.gov/public/final_documents2?global_id=60001870&doc_id=60399332				
Area Name:						
Area Link:						
Sub Area:						
Sub Area Link:						
Document Type:		Technical Workplan				
Date Completed:		12/15/2015				
Comments:		The Workplan proposes installing and sampling one groundwater monitoring well and three nested soil vapor probes. The monitoring well is to be installed approximately 40 feet to the north of the former location of the dry cleaning monitoring machine. Groundwater has not been encountered during previous site investigation activities, where drilling extended up to 75 feet deep. The three nested soil vapor probes are to be installed to evaluate the later and vertical extent of soil vapor impacts.				
Title:		Additional Soil Vapor Investigation Workplan				
Title Link:		http://www.envirostor.dtsc.ca.gov/public/final_documents2?global_id=60001870&doc_id=60337369				
Area Name:						
Area Link:						
Sub Area:						
Sub Area Link:						
Document Type:		Remedial Investigation Workplan				

Map Key	Number of Records	Direction	Distance (mi/ft)	Elev/Diff (ft)	Site	DB
<hr/>						
Date Completed:		10/14/2016				
Comments:		The Workplan proposes additional deep soil vapor probes to the west and south of the Site.				
Title:		Indoor air sampling Results				
Title Link:		http://www.envirostor.dtsc.ca.gov/public/final_documents2?global_id=60001870&enforcement_id=60394553				
Area Name:						
Area Link:						
Sub Area:						
Sub Area Link:						
Document Type:		Correspondence				
Date Completed:		7/22/2015				
Comments:		Letters were sent to the businesses that occupy the suites in the building where Swiss Cleaners operated to inform them of the results of indoor air sampling. The concentrations of tetrachloroethylene (PCE) that were detect in the indoor air samples were within acceptable levels. One sample was slightly above the screening level and more sampling is recommended in the future to verify that PCE levels stay within acceptable levels.				
Title:		Groundwater Investigation				
Title Link:						
Area Name:						
Area Link:						
Sub Area:						
Sub Area Link:						
Document Type:		Fieldwork				
Date Completed:		3/21/2016				
Comments:						
<hr/>						
58	1 of 1	WSW	0.97 / 5,136.57	247.56 / 13	ASHLAND CHEMICAL CO., CAMPBELL 1600 DELL AVENUE CAMPBELL CA 95008	ENVIROSTOR
Estor/EPA ID:		71003078		Permit Renewal Lead:		
Site Code:				Project Manager:		
Nat Priority List:		NO		Supervisor:		
Acres:		NONE SPECIFIED		Public Partici Spclst:		
Special Program:				Census Tract: 6085506502		
Funding:				County: SANTA CLARA		
Assembly District:		28		Latitude: 37.2630427		
Senate District:		15		Longitude: -121.957139		
School District:						
APN:		NONE SPECIFIED				
Cleanup Status:		INACTIVE - NEEDS EVALUATION AS OF				
Cleanup Oversight Agencies:		NONE SPECIFIED				
Site Type:		TIERED PERMIT				
Office:		CLEANUP BERKELEY				
Past Use that Caused Contam:		NONE SPECIFIED				
Potential Media Affected:		NONE SPECIFIED				
Potential Contamin of Concern:						
NONE SPECIFIED						
Site History:						
Status:		INACTIVE - NEEDS EVALUATION				
Program Type:		TIERED PERMIT				
CalEnviroScreen Score:		26-30%				
Summary Link:		http://www.envirostor.dtsc.ca.gov/public/profile_report?global_id=71003078				

Unplottable Summary

Total: 1 Unplottable sites

DB	Company Name/Site Name	Address	City	Zip	ERIS ID
SANTA CLARA CUPA	IA 062613 SCVTA-LIGHT RAIL SUBSTATION 31	SOUTHWEST EX @ S BASCOM	SAN JOSE CA	95128	867088576

Unplottable Report

Site: **IA 062613 SCVTA-LIGHT RAIL SUBSTATION 31**
SOUTHWEST EX @ S BASCOM SAN JOSE CA 95128

SANTA CLARA CUPA

Facility ID: FA0258490

PE: 2502

Description: HAZMAT STORAGE FACILITY-MINIMAL STORAGE SITE

Record ID: PR0378505

Appendix: Database Descriptions

Environmental Risk Information Services (ERIS) can search the following databases. The extent of historical information varies with each database and current information is determined by what is publicly available to ERIS at the time of update. ERIS updates databases as set out in ASTM Standard E1527-13, Section 8.1.8 Sources of Standard Source Information:

"Government information from nongovernmental sources may be considered current if the source updates the information at least every 90 days, or, for information that is updated less frequently than quarterly by the government agency, within 90 days of the date the government agency makes the information available to the public."

Standard Environmental Record Sources

Federal

National Priority List:

[NPL](#)

National Priorities List (Superfund)-NPL: EPA's (United States Environmental Protection Agency) list of the most serious uncontrolled or abandoned hazardous waste sites identified for possible long-term remedial action under the Superfund program. The NPL, which EPA is required to update at least once a year, is based primarily on the score a site receives from EPA's Hazard Ranking System. A site must be on the NPL to receive money from the Superfund Trust Fund for remedial action.

Government Publication Date: Feb 6, 2019

National Priority List - Proposed:

[PROPOSED NPL](#)

Includes sites proposed (by the EPA, the state, or concerned citizens) for addition to the NPL due to contamination by hazardous waste and identified by the Environmental Protection Agency (EPA) as a candidate for cleanup because it poses a risk to human health and/or the environment.

Government Publication Date: Feb 6, 2019

Deleted NPL:

[DELETED NPL](#)

The National Oil and Hazardous Substances Pollution Contingency Plan (NCP) establishes the criteria that the EPA uses to delete sites from the NPL. In accordance with 40 CFR 300.425.(e), sites may be deleted from the NPL where no further response is appropriate.

Government Publication Date: Feb 6, 2019

SEMS List 8R Active Site Inventory:

[SEMS](#)

The Superfund Program has deployed the Superfund Enterprise Management System (SEMS), which integrates multiple legacy systems into a comprehensive tracking and reporting tool. This inventory contains active sites evaluated by the Superfund program that are either proposed to be or are on the National Priorities List (NPL) as well as sites that are in the screening and assessment phase for possible inclusion on the NPL. The Active Site Inventory Report displays site and location information at active SEMS sites. An active site is one at which site assessment, removal, remedial, enforcement, cost recovery, or oversight activities are being planned or conducted.

Government Publication Date: Feb 6, 2019

SEMS List 8R Archive Sites:

[SEMS ARCHIVE](#)

The Superfund Enterprise Management System (SEMS) Archived Site Inventory displays site and location information at sites archived from SEMS. An archived site is one at which EPA has determined that assessment has been completed and no further remedial action is planned under the Superfund program at this time.

Government Publication Date: Feb 6, 2019

Inventory of Open Dumps, June 1985:

[ODI](#)

The Resource Conservation and Recovery Act (RCRA) provides for publication of an inventory of open dumps. The Act defines "open dumps" as facilities which do not comply with EPA's "Criteria for Classification of Solid Waste Disposal Facilities and Practices" (40 CFR 257).

Government Publication Date: Jun 1985

Comprehensive Environmental Response, Compensation and Liability Information System -

CERCLIS

CERCLIS:

Superfund is a program administered by the United States Environmental Protection Agency (EPA) to locate, investigate, and clean up the worst hazardous waste sites throughout the United States. CERCLIS is a database of potential and confirmed hazardous waste sites at which the EPA Superfund program has some involvement. It contains sites that are either proposed to be or are on the National Priorities List (NPL) as well as sites that are in the screening and assessment phase for possible inclusion on the NPL. The EPA administers the Superfund program in cooperation with individual states and tribal governments; this database is made available by the EPA.

Government Publication Date: Oct 25, 2013

EPA Report on the Status of Open Dumps on Indian Lands:

IODI

Public Law 103-399, The Indian Lands Open Dump Cleanup Act of 1994, enacted October 22, 1994, identified congressional concerns that solid waste open dump sites located on American Indian or Alaska Native (AI/AN) lands threaten the health and safety of residents of those lands and contiguous areas. The purpose of the Act is to identify the location of open dumps on Indian lands, assess the relative health and environment hazards posed by those sites, and provide financial and technical assistance to Indian tribal governments to close such dumps in compliance with Federal standards and regulations or standards promulgated by Indian Tribal governments or Alaska Native entities.

Government Publication Date: Dec 31, 1998

CERCLIS - No Further Remedial Action Planned:

CERCLIS NFRAP

An archived site is one at which EPA has determined that assessment has been completed and no further remedial action is planned under the Superfund program at this time. The Archive designation means that, to the best of EPA's knowledge, assessment at a site has been completed and that EPA has determined no further steps will be taken to list this site on the National Priorities List (NPL). This decision does not necessarily mean that there is no hazard associated with a given site; it only means that, based upon available information, the location is not judged to be a potential NPL site.

Government Publication Date: Oct 25, 2013

CERCLIS Liens:

CERCLIS LIENS

A Federal Superfund lien exists at any property where EPA has incurred Superfund costs to address contamination ("Superfund site") and has provided notice of liability to the property owner. A Federal CERCLA ("Superfund") lien can exist by operation of law at any site or property at which EPA has spent Superfund monies. This database is made available by the United States Environmental Protection Agency (EPA).

Government Publication Date: Jan 30, 2014

RCRA CORRACTS-Corrective Action:

RCRA CORRACTS

RCRA Info is EPA's comprehensive information system, providing access to data supporting the Resource Conservation and Recovery Act (RCRA) of 1976 and the Hazardous and Solid Waste Amendments (HSWA) of 1984. At these sites, the Corrective Action Program ensures that cleanups occur. EPA and state regulators work with facilities and communities to design remedies based on the contamination, geology, and anticipated use unique to each site.

Government Publication Date: Mar 4, 2019

RCRA non-CORRACTS TSD Facilities:

RCRA TSD

RCRA Info is EPA's comprehensive information system, providing access to data supporting the Resource Conservation and Recovery Act (RCRA) of 1976 and the Hazardous and Solid Waste Amendments (HSWA) of 1984. This database includes Non-Corrective Action sites listed as treatment, storage and/or disposal facilities of hazardous waste as defined by the Resource Conservation and Recovery Act (RCRA).

Government Publication Date: Mar 4, 2019

RCRA Generator List:

RCRA LQG

RCRA Info is EPA's comprehensive information system, providing access to data supporting the Resource Conservation and Recovery Act (RCRA) of 1976 and the Hazardous and Solid Waste Amendments (HSWA) of 1984. RCRA Info replaces the data recording and reporting abilities of the Resource Conservation and Recovery Information System (RCRIS) and the Biennial Reporting System (BRS). A hazardous waste generator is any person or site whose processes and actions create hazardous waste (see 40 CFR 260.10). Large Quantity Generators (LQGs) generate 1,000 kilograms per month or more of hazardous waste or more than one kilogram per month of acutely hazardous waste.

Government Publication Date: Mar 4, 2019

RCRA Small Quantity Generators List:

RCRA SQG

RCRA Info is the EPA's comprehensive information system, providing access to data supporting the Resource Conservation and Recovery Act (RCRA) of 1976 and the Hazardous and Solid Waste Amendments (HSWA) of 1984. RCRA Info replaces the data recording and reporting abilities of the Resource Conservation and Recovery Information System (RCRIS) and the Biennial Reporting System (BRS). A hazardous waste generator is any person or site whose processes and actions create hazardous waste (see 40 CFR 260.10). Small Quantity Generators (SQGs) generate more than 100 kilograms, but less than 1,000 kilograms, of hazardous waste per month.

Government Publication Date: Mar 4, 2019

RCRA Conditionally Exempt Small Quantity Generators List:[RCRA CESQG](#)

RCRA Info is the EPA's comprehensive information system, providing access to data supporting the Resource Conservation and Recovery Act (RCRA) of 1976 and the Hazardous and Solid Waste Amendments (HSWA) of 1984. RCRA Info replaces the data recording and reporting abilities of the Resource Conservation and Recovery Information System (RCRIS) and the Biennial Reporting System (BRS). A hazardous waste generator is any person or site whose processes and actions create hazardous waste (see 40 CFR 260.10). Conditionally Exempt Small Quantity Generators (CESQG) generate 100 kilograms or less per month of hazardous waste or one kilogram or less per month of acutely hazardous waste.

Government Publication Date: Mar 4, 2019

RCRA Non-Generators:[RCRA NON GEN](#)

RCRA Info is EPA's comprehensive information system, providing access to data supporting the Resource Conservation and Recovery Act (RCRA) of 1976 and the Hazardous and Solid Waste Amendments (HSWA) of 1984. RCRA Info replaces the data recording and reporting abilities of the Resource Conservation and Recovery Information System (RCRIS) and the Biennial Reporting System (BRS). A hazardous waste generator is any person or site whose processes and actions create hazardous waste (see 40 CFR 260.10). Non-Generators do not presently generate hazardous waste.

Government Publication Date: Mar 4, 2019

Federal Engineering Controls-ECs:[FED ENG](#)

Engineering controls (ECs) encompass a variety of engineered and constructed physical barriers (e.g., soil capping, sub-surface venting systems, mitigation barriers, fences) to contain and/or prevent exposure to contamination on a property. This database is made available by the United States Environmental Protection Agency (EPA).

Government Publication Date: Sep 20, 2018

Federal Institutional Controls- ICs:[FED INST](#)

Institutional controls are non-engineered instruments, such as administrative and legal controls, that help minimize the potential for human exposure to contamination and/or protect the integrity of the remedy. Although it is EPA's (United States Environmental Protection Agency) expectation that treatment or engineering controls will be used to address principal threat wastes and that groundwater will be returned to its beneficial use whenever practicable, ICs play an important role in site remedies because they reduce exposure to contamination by limiting land or resource use and guide human behavior at a site.

Government Publication Date: Sep 20, 2018

Emergency Response Notification System:[ERNS 1982 TO 1986](#)

Database of oil and hazardous substances spill reports controlled by the National Response Center. The primary function of the National Response Center is to serve as the sole national point of contact for reporting oil, chemical, radiological, biological, and etiological discharges into the environment anywhere in the United States and its territories.

Government Publication Date: 1982-1986

Emergency Response Notification System:[ERNS 1987 TO 1989](#)

Database of oil and hazardous substances spill reports controlled by the National Response Center. The primary function of the National Response Center is to serve as the sole national point of contact for reporting oil, chemical, radiological, biological, and etiological discharges into the environment anywhere in the United States and its territories.

Government Publication Date: 1987-1989

Emergency Response Notification System:[ERNS](#)

Database of oil and hazardous substances spill reports controlled by the National Response Center. The primary function of the National Response Center is to serve as the sole national point of contact for reporting oil, chemical, radiological, biological, and etiological discharges into the environment anywhere in the United States and its territories. This database is made available by the United States Environmental Protection Agency (EPA).

Government Publication Date: Mar 21, 2019

The Assessment, Cleanup and Redevelopment Exchange System (ACRES) Brownfield Database:[FED BROWNFIELDS](#)

Brownfields are real property, the expansion, redevelopment, or reuse of which may be complicated by the presence or potential presence of a hazardous substance, pollutant, or contaminant. Cleaning up and reinvesting in these properties protects the environment, reduces blight, and takes development pressures off greenspaces and working lands. This database is made available by the United States Environmental Protection Agency (EPA).

Government Publication Date: Jan 11, 2019

FEMA Underground Storage Tank Listing:[FEMA UST](#)

The Federal Emergency Management Agency (FEMA) of the Department of Homeland Security maintains a list of FEMA owned underground storage tanks.

Government Publication Date: Dec 31, 2017

LIEN on Property:

SEMS LIEN

The EPA Superfund Enterprise Management System (SEMS) provides LIEN information on properties under the EPA Superfund Program.

Government Publication Date: Feb 6, 2019

Superfund Decision Documents:

SUPERFUND ROD

This database contains a listing of decision documents for Superfund sites. Decision documents serve to provide the reasoning for the choice of (or) changes to a Superfund Site cleanup plan. The decision documents include Records of Decision (ROD), ROD Amendments, Explanations of Significant Differences (ESD), along with other associated memos and files. This information is maintained and made available by the US EPA (Environmental Protection Agency).

Government Publication Date: Feb 12, 2019

State**State Response Sites:**

RESPONSE

A list of identified confirmed release sites where the Department of Toxic Substances Control (DTSC) is involved in remediation, either in a lead or oversight capacity. These confirmed release sites are generally high-priority and high potential risk. This database is state equivalent NPL.

Government Publication Date: Mar 11, 2019

EnviroStor Database:

ENVIROSTOR

The EnviroStor Data Management System is made available by the Department of Toxic Substances Control (DTSC). Includes Corrective Action sites, Tiered Permit sites, Historical Sites and Evaluation/Investigation sites. This database is state equivalent CERCLIS.

Government Publication Date: Mar 11, 2019

Delisted State Response Sites:

DELISTED ENVS

Sites removed from the list of State Response Sites made available by the EnviroStor Data Management System, Department of Toxic Substances Control (DTSC).

Government Publication Date: Mar 11, 2019

Solid Waste Information System (SWIS):

SWF/LF

The Solid Waste Information System (SWIS) database made available by the Department of Resources Recycling and Recovery (CalRecycle) contains information on solid waste facilities, operations, and disposal sites throughout the State of California. The types of facilities found in this database include landfills, transfer stations, material recovery facilities, composting sites, transformation facilities, waste tire sites, and closed disposal sites.

Government Publication Date: Feb 11, 2019

EnviroStor Hazardous Waste Facilities:

HWP

A list of hazardous waste facilities including permitted, post-closure and historical facilities found in the Department of Toxic Substances Control (DTSC) EnviroStor database.

Government Publication Date: Mar 11, 2019

Sites Listed in the Solid Waste Assessment Test (SWAT) Program Report:

SWAT

In a 1993 Memorandum of Understanding, the State Water Resources Control Board (SWRCB) agreed to submit a comprehensive report on the Solid Waste Assessment Test (SWAT) Program to the California Integrated Waste Management Board (CIWMB). This report summarizes the work completed to date on the SWAT Program, and addresses both the impacts that leakage from solid waste disposal sites (SWDS) may have upon waters of the State and the actions taken to address such leakage.

Government Publication Date: Dec 31, 1995

Land Disposal Sites:

LDS

Land Disposal Sites in GeoTracker, the State Water Resources Control Board (SWRCB)'s data management system. The Land Disposal program regulates of waste discharge to land for treatment, storage and disposal in waste management units. Waste management units include waste piles, surface impoundments, and landfills.

Government Publication Date: Nov 30, 2018

Leaking Underground Fuel Tank Reports:

LUST

List of Leaking Underground Storage Tanks within the Cleanup Sites data in GeoTracker database. GeoTracker is the State Water Resources Control Board's (SWRCB) data management system for managing sites that impact groundwater, especially those that require groundwater cleanup (Underground Storage Tanks, Department of Defense and Site Cleanup Program) as well as permitted facilities such as operating Underground Storage Tanks. The Leak Prevention Program that overlooks LUST sites is the SWRCB in California's Environmental Protection Agency.

Delisted Leaking Storage Tanks:

DELISTED LST

List of Leaking Underground Storage Tanks (LUST) cleanup sites removed from GeoTracker, the State Water Resources Control Board (SWRCB)'s database system, as well as sites removed from the SWRCB's list of UST Case closures.

Government Publication Date: Apr 10, 2019

Solid Waste Disposal Sites with Waste Constituents Above Hazardous Waste Levels:

SWRCB SWF

This is a list of solid waste disposal sites identified by California State Water Resources Control Board with waste constituents above hazardous waste levels outside the waste management unit.

Government Publication Date: Sep 20, 2006

Permitted Underground Storage Tank (UST) in GeoTracker:

UST

List of Permitted Underground Storage Tank (UST) sites made available by the State Water Resources Control Board (SWRCB) in California's Environmental Protection Agency (EPA).

Government Publication Date: Nov 30, 2018

Proposed Closure of Underground Storage Tank Cases:

UST CLOSURE

List of UST cases that are being considered for closure by either the California Environmental Protection Agency, State Water Resources Control Board or the Executive Director that have been posted for a 60-day public comment period.

Government Publication Date: Mar 11, 2019

Historical Hazardous Substance Storage Information Database:

HHSS

The Historical Hazardous Substance Storage database contains information collected in the 1980s from facilities that stored hazardous substances. The information was originally collected on paper forms, was later transferred to microfiche, and recently indexed as a searchable database. When using this database, please be aware that it is based upon self-reported information submitted by facilities which has not been independently verified. It is unlikely that every facility responded to the survey and the database should not be expected to be a complete inventory of all facilities that were operating at that time. This database is maintained by the California State Water Resources Control Board's (SWRCB) Geotracker.

Government Publication Date: Aug 27, 2015

Aboveground Storage Tanks:

AST

A statewide list from 2009 of aboveground storage tanks (ASTs) made available by the Cal FIRE Office of the State Fire Marshal (OSFM). This list is no longer maintained or updated by the Cal FIRE OSFM.

Government Publication Date: Aug 31, 2009

Delisted Storage Tanks:

DELISTED TNK

This database contains a list of storage tank sites that were removed by the State Water Resources Control Board (SWRCB) in California's Environmental Protection Agency (EPA) and the Cal FIRE Office of State Fire Marshal (OSFM).

Government Publication Date: Mar 11, 2019

California Environmental Reporting System (CERS) Tanks:

CERS TANK

List of sites in the California Environmental Protection Agency (CalEPA) Regulated Site Portal which fall under the Aboveground Petroleum Storage and Underground Storage Tank regulatory programs. The CalEPA oversees the statewide implementation of the Unified Program which applies regulatory standards to protect Californians from hazardous waste and materials.

Government Publication Date: Feb 13, 2019

Site Mitigation and Brownfields Reuse Program Facility Sites with Land Use Restrictions:

LUR

The Department of Toxic Substances Control (DTSC) Site Mitigation and Brownfields Reuse Program (SMBRP) list includes sites cleaned up under the program's oversight and generally does not include current or former hazardous waste facilities that required a hazardous waste facility permit. The list represents land use restrictions that are active. Some sites have multiple land use restrictions.

Government Publication Date: Mar 11, 2019

Hazardous Waste Management Program Facility Sites with Deed / Land Use Restrictions:

HLUR

The Department of Toxic Substances Control (DTSC) Hazardous Waste Management Program (HWMP) has developed a list of current or former hazardous waste facilities that have a recorded land use restriction at the local county recorder's office. The land use restrictions on this list were required by the DTSC HWMP as a result of the presence of hazardous substances that remain on site after the facility (or part of the facility) has been closed or cleaned up. The types of land use restriction include deed notice, deed restriction, or a land use restriction that binds current and future owners.

Deed Restrictions and Land Use Restrictions:

[DEED](#)

List of Deed Restrictions, Land Use Restrictions and Covenants in GeoTracker made available by the State Water Resources Control Board (SWRCB) in California's Environmental Protection Agency. A deed restriction (land use covenant) may be required to facilitate the remediation of past environmental contamination and to protect human health and the environment by reducing the risk of exposure to residual hazardous materials.

Government Publication Date: Nov 30, 2018

Voluntary Cleanup Program:

[VCP](#)

List of sites in the Voluntary Cleanup Program made available by the Department of Toxic Substances and Control (DTSC). The Voluntary Cleanup Program was designed to respond to lower priority sites. Under the Voluntary Cleanup Program, DTSC enters site-specific agreements with project proponents for DTSC oversight of site assessment, investigation, and/or removal or remediation activities, and the project proponents agree to pay DTSC's reasonable costs for those services.

Government Publication Date: Mar 11, 2019

GeoTracker Cleanup Program Sites:

[CLEANUP SITES](#)

A list of Cleanup Program sites in the state of California made available by The State Water Resources Control Board (SWRCB) of the California Environmental Protection Agency (EPA). SWRCB tracks leaking underground storage tank cleanups as well as other water board cleanups.

Government Publication Date: Apr 17, 2019

Delisted California Environmental Reporting System (CERS) Tanks:

[DELISTED CTNK](#)

This database contains a list of Aboveground Petroleum Storage and Underground Storage Tank sites that were removed from in the California Environmental Protection Agency (CalEPA) Regulated Site Portal.

Government Publication Date: Feb 13, 2019

Historical Hazardous Substance Storage Container Information - Facility Summary:

[HIST TANK](#)

The State Water Resources Control Board maintained the Hazardous Substance Storage Containers listing and inventory in the 1980s. This facility summary lists historic tank sites where the following container types were present: farm motor vehicle fuel tanks; waste tanks; sumps; pits, ponds, lagoons, and others; and all other product tanks. This set, published in May 1988, lists facility and owner information, as well as the number of containers. This data is historic and will not be updated.

Government Publication Date: May 27, 1988

Tribal

Leaking Underground Storage Tanks (LUSTs) on Indian Lands:

[INDIAN LUST](#)

LUSTs on Tribal/Indian Lands in Region 9, which includes California.

Government Publication Date: Dec 31, 2017

Underground Storage Tanks (USTs) on Indian Lands:

[INDIAN UST](#)

USTs on Tribal/Indian Lands in Region 9, which includes California.

Government Publication Date: Dec 31, 2017

Delisted Tribal Leaking Storage Tanks:

[DELISTED ILST](#)

Leaking Underground Storage Tank facilities which have been removed from the Regional Tribal LUST lists made available by the EPA.

Government Publication Date: Oct 14, 2017

Delisted Tribal Underground Storage Tanks:

[DELISTED IUST](#)

Underground Storage Tank facilities which have been removed from the Regional Tribal UST lists made available by the EPA.

Government Publication Date: Oct 14, 2017

County

Delisted County Records:

[DELISTED COUNTY](#)

Records removed from county or CUPA databases. Records may be removed from the county lists made available by the respective county departments because they are inactive, or because they have been deemed to be below reportable thresholds.

Orange County - Anaheim City UST Cleanup Cases:

UST CLEANUP

A list of UST Cleanup Cases in the City of Anaheim in Orange County. As part of its Groundwater Protection Program, the City of Anaheim managed the UST Cleanup Oversight Program from April 1991 to June 2014. This list is published by the City of Anaheim Underground Storage Tank Cleanup Program.

Government Publication Date: May 26, 2015

San Francisco County - Maher Ordinance:

MAHER SF

List of development projects that are located on sites with known or suspected soil and/or groundwater contamination are subject to the provisions of Health Code Article 22A, which is administered by the San Francisco County Department of Public Health (DPH).

Government Publication Date: Jan 23, 2019

Santa Clara County - City of San Jose Hazardous Material Facilities:

SANJOSE HM

A list of facilities with hazardous materials, including underground and aboveground tanks. This list is maintained by the City of San Jose Fire Department.

Government Publication Date: Apr 28, 2019

Santa Clara County - Gilroy City CUPA Facilities List:

GILROY CUPA

The Gilroy City Fire Marshal's office maintains a list of CUPA Facilities located in Gilroy City.

Government Publication Date: Jan 30, 2019

Santa Clara County - CUPA Facilities List:

SANTA CLARA CUPA

A list of facilities associated with various Certified Unified Program Agency (CUPA) programs in Santa Clara County. This list is made available by Santa Clara County Department of Environmental Health (DEH). DEH's Hazardous Materials Compliance Division (HMCD) is CUPA for the county with jurisdiction within the Cities of Los Altos Hills, Monte Sereno, and Saratoga; and in all unincorporated areas of Santa Clara County, including Moffett Field, San Martin, and Stanford.

Government Publication Date: Apr 16, 2019

Santa Clara County - Historic Solvent Case Listing:

SANTA CLARA HSOL

The Santa Clara Valley Water District was responsible for the oversight of solvent and toxic release cases and maintained a list of historic solvent cases in Santa Clara County.

Government Publication Date: Aug 22, 2016

Santa Clara County - Local Oversight Program Listing:

SANTA CLARA LO

A list of Leaking Underground Storage Tanks (LUST) facilities in Santa Clara County Provided by Santa Clara Department of Environmental Health (DEH). Since July 1, 2004 the DEH has served as the oversight agency for investigations and clean-up of petroleum releases from underground storage tanks through implementation of the Local Oversight Program (LOP) contract with the State Water Resources Control Board.

Government Publication Date: Jun 14, 2017

Santa Clara County - Sunnyvale City CUPA List:

SUNNYVALE CUPA

A list of facilities associated with various Certified Unified Program Agency (CUPA) programs in Sunnyvale City, Santa Clara County. This list is made available by the Fire Prevention & Hazardous Materials division of the Sunnyvale Department of Public Safety.

Government Publication Date: Apr 17, 2019

Additional Environmental Record Sources

Federal

Facility Registry Service/Facility Index:

FINDS/FRS

The US Environmental Protection Agency (EPA)'s Facility Registry System (FRS) is a centrally managed database that identifies facilities, sites or places subject to environmental regulations or of environmental interest. FRS creates high-quality, accurate, and authoritative facility identification records through rigorous verification and management procedures that incorporate information from program national systems, state master facility records, data collected from EPA's Central Data Exchange registrations and data management personnel.

Government Publication Date: Jan 30, 2019

Toxics Release Inventory (TRI) Program:

TRIS

The EPA's Toxics Release Inventory (TRI) is a database containing data on disposal or other releases of over 650 toxic chemicals from thousands of U.S. facilities and information about how facilities manage those chemicals through recycling, energy recovery, and treatment. One of TRI's primary purposes is to inform communities about toxic chemical releases to the environment.

Government Publication Date: Dec 31, 2017

Hazardous Materials Information Reporting System:

HMIRS

US DOT - Department of Transportation Pipeline and Hazardous Materials Safety Administration (PHMSA) Incidents Reports Database taken from Hazmat Intelligence Portal, U.S. Department of Transportation.

Government Publication Date: Jan 8, 2019

National Clandestine Drug Labs:

NCDL

The U.S. Department of Justice ("the Department") provides this data as a public service. It contains addresses of some locations where law enforcement agencies reported they found chemicals or other items that indicated the presence of either clandestine drug laboratories or dumpsites. In most cases, the source of the entries is not the Department, and the Department has not verified the entry and does not guarantee its accuracy.

Government Publication Date: Jul 18, 2018

Toxic Substances Control Act:

TSCA

The Environmental Protection Agency (EPA) is amending the Toxic Substances Control Act (TSCA) section 8(a) Inventory Update Reporting (IUR) rule and changing its name to the Chemical Data Reporting (CDR) rule.

The CDR enables EPA to collect and publish information on the manufacturing, processing, and use of commercial chemical substances and mixtures (referred to hereafter as chemical substances) on the TSCA Chemical Substance Inventory (TSCA Inventory). This includes current information on chemical substance production volumes, manufacturing sites, and how the chemical substances are used. This information helps the Agency determine whether people or the environment are potentially exposed to reported chemical substances. EPA publishes submitted CDR data that is not Confidential Business Information (CBI).

Government Publication Date: Jun 30, 2017

Hist TSCA:

HIST TSCA

The Environmental Protection Agency (EPA) is amending the Toxic Substances Control Act (TSCA) section 8(a) Inventory Update Reporting (IUR) rule and changing its name to the Chemical Data Reporting (CDR) rule.

The 2006 IUR data summary report includes information about chemicals manufactured or imported in quantities of 25,000 pounds or more at a single site during calendar year 2005. In addition to the basic manufacturing information collected in previous reporting cycles, the 2006 cycle is the first time EPA collected information to characterize exposure during manufacturing, processing and use of organic chemicals. The 2006 cycle also is the first time manufacturers of inorganic chemicals were required to report basic manufacturing information.

Government Publication Date: Dec 31, 2006

FTTS Administrative Case Listing:

FTTS ADMIN

An administrative case listing from the Federal Insecticide, Fungicide, & Rodenticide Act (FIFRA) and Toxic Substances Control Act (TSCA), together known as FTTS. This database was obtained from the Environmental Protection Agency's (EPA) National Compliance Database (NCDB). The FTTS and NCDB was shut down in 2006.

Government Publication Date: Jan 19, 2007

FTTS Inspection Case Listing:

FTTS INSP

An inspection case listing from the Federal Insecticide, Fungicide, & Rodenticide Act (FIFRA) and Toxic Substances Control Act (TSCA), together known as FTTS. This database was obtained from the Environmental Protection Agency's (EPA) National Compliance Database (NCDB). The FTTS and NCDB was shut down in 2006.

Government Publication Date: Jan 19, 2007

Potentially Responsible Parties List:

PRP

Early in the cleanup process, the Environmental Protection Agency (EPA) conducts a search to find the potentially responsible parties (PRPs). EPA looks for evidence to determine liability by matching wastes found at the site with parties that may have contributed wastes to the site.

Government Publication Date: Dec 20, 2018

State Coalition for Remediation of Drycleaners Listing:

SCRD DRYCLEANER

The State Coalition for Remediation of Drycleaners (SCRD) was established in 1998, with support from the U.S. Environmental Protection Agency (EPA) Office of Superfund Remediation and Technology Innovation. Coalition members are states with mandated programs and funding for drycleaner site remediation. Current members are Alabama, Connecticut, Florida, Illinois, Kansas, Minnesota, Missouri, North Carolina, Oregon, South Carolina, Tennessee, Texas, and Wisconsin.

Integrated Compliance Information System (ICIS):

ICIS

The Integrated Compliance Information System (ICIS) is a system that provides information for the Federal Enforcement and Compliance (FE&C) and the National Pollutant Discharge Elimination System (NPDES) programs. The FE&C component supports the Environmental Protection Agency's (EPA) Civil Enforcement and Compliance program activities. These activities include Compliance Assistance, Compliance Monitoring and Enforcement. The NPDES program supports tracking of NPDES permits, limits, discharge monitoring data and other program reports.

Government Publication Date: Nov 18, 2016

Drycleaner Facilities:

FED DRYCLEANERS

A list of drycleaner facilities from the Integrated Compliance Information System (ICIS). The Environmental Protection Agency (EPA) tracks facilities that possess NAIC and SIC codes that classify businesses as drycleaner establishments.

Government Publication Date: May 29, 2018

Delisted Drycleaner Facilities:

DELISTED FED DRY

List of sites removed from the list of Drycleaner Facilities (sites in the EPA's Integrated Compliance Information System (ICIS) with NAIC or SIC codes identifying the business as a drycleaner establishment).

Government Publication Date: May 29, 2018

Formerly Used Defense Sites:

FUDS

Formerly Used Defense Sites (FUDS) are properties that were formerly owned by, leased to, or otherwise possessed by and under the jurisdiction of the Secretary of Defense prior to October 1986, where the Department of Defense (DoD) is responsible for an environmental restoration. This list is published by the U.S. Army Corps of Engineers.

Government Publication Date: Oct 23, 2018

Material Licensing Tracking System (MLTS):

MLTS

A list of sites that store radioactive material subject to the Nuclear Regulatory Commission (NRC) licensing requirements. This list is maintained by the NRC. As of September 2016, the NRC no longer releases location information for sites. Site locations were last received in July 2016.

Government Publication Date: Nov 1, 2018

Historic Material Licensing Tracking System (MLTS) sites:

HIST MLTS

A historic list of sites that have inactive licenses and/or removed from the Material Licensing Tracking System (MLTS). In some cases, a site is removed from the MLTS when the state becomes an "Agreement State". An Agreement State is a State that has signed an agreement with the Nuclear Regulatory Commission (NRC) authorizing the State to regulate certain uses of radioactive materials within the State.

Government Publication Date: Jan 31, 2010

Mines Master Index File:

MINES

The Master Index File (MIF) contains mine identification numbers issued by the Department of Labor Mine Safety and Health Administration (MSHA) for mines active or opened since 1971. Note that addresses may or may not correspond with the physical location of the mine itself.

Government Publication Date: Nov 30, 2018

Alternative Fueling Stations:

ALT FUELS

List of alternative fueling stations made available by the US Department of Energy's Office of Energy Efficiency & Renewable Energy. Includes Biodiesel stations, Ethanol (E85) stations, Liquefied Petroleum Gas (Propane) stations, Ethanol (E85) stations, Natural Gas stations, Hydrogen stations, and Electric Vehicle Supply Equipment (EVSE). The National Renewable Energy Laboratory (NREL) obtains information about new stations from trade media, Clean Cities coordinators, a Submit New Station form on the Station Locator website, and through collaborating with infrastructure equipment and fuel providers, original equipment manufacturers (OEMs), and industry groups.

Government Publication Date: Apr 8, 2019

Registered Pesticide Establishments:

SSTS

List of active EPA-registered foreign and domestic pesticide-producing and device-producing establishments based on data from the Section Seven Tracking System (SSTS). The Federal Insecticide, Fungicide, and Rodenticide Act (FIFRA) Section 7 requires that facilities producing pesticides, active ingredients, or devices be registered. The list of establishments is made available by the EPA.

Government Publication Date: Sep 1, 2018

Polychlorinated Biphenyl (PCB) Notifiers:

PCB

Facilities included in the national list of facilities that have notified the United States Environmental Protection Agency (EPA) of Polychlorinated Biphenyl (PCB) activities. Any company or person storing, transporting or disposing of PCBs or conducting PCB research and development must notify the EPA and receive an identification number.

Government Publication Date: Mar 20, 2019

State

Dry Cleaning Facilities:

[DRYCLEANERS](#)

A list of drycleaner related facilities that have EPA ID numbers. These are facilities with certain SIC codes: power laundries, family and commercial, linen supply, commercial laundry, dry cleaning and pressing machines - Coin Operated Laundry and Dry Cleaning. This is provided by the Department of Toxic Substance Control.

Government Publication Date: Apr 16, 2019

Delisted Drycleaners:

[DELISTED DRYCLEANERS](#)

Sites removed from the list of drycleaner related facilities that have EPA ID numbers, made available by the California Department of Toxic Substance Control.

Government Publication Date: Apr 16, 2019

Non-Toxic Dry Cleaning Incentive Program:

[DRYC GRANT](#)

A list of grant recipients of the Non-Toxic Dry Cleaning Incentive Program made available by the California Air Resources Board (CARB). The program provides grants to eligible dry cleaning businesses to assist them in transitioning away from PERC machines to alternative non-toxic and non-smog forming technologies.

Government Publication Date: Feb 28, 2018

Hazardous Waste and Substances Site List - Site Cleanup:

[HWSS CLEANUP](#)

The Hazardous Waste and Substances Sites (Cortese) List is a planning document used by the State, local agencies and developers to comply with the California Environmental Quality Act requirements in providing information about the location of hazardous materials release sites. This list is published by California Department of Toxic Substance Control.

Government Publication Date: Apr 23, 2019

List of Hazardous Waste Facilities Subject to Corrective Action:

[DTSC HWF](#)

This is a list of hazardous waste facilities identified in Health and Safety Code (HSC) § 25187.5. These facilities are those where Department of Toxic Substances Control (DTSC) has taken or contracted for corrective action because a facility owner/operator has failed to comply with a date for taking corrective action in an order issued under HSC § 25187, or because DTSC determined that immediate corrective action was necessary to abate an imminent or substantial endangerment.

Government Publication Date: Jul 18, 2016

EnviroStor Inspection, Compliance, and Enforcement:

[INSP COMP ENF](#)

A list of permitted facilities with inspections and enforcements tracked in the Department of Toxic Substance Control (DTSC) EnviroStor.

Government Publication Date: Apr 19, 2019

School Property Evaluation Program Sites:

[SCH](#)

A list of sites registered with The Department of Toxic Substances Control (DTSC) School Property Evaluation and Cleanup (SPEC) Division. SPEC is responsible for assessing, investigating and cleaning up proposed school sites. The Division ensures that selected properties are free of contamination or, if the properties were previously contaminated, that they have been cleaned up to a level that protects the students and staff who will occupy the new school.

Government Publication Date: Mar 11, 2019

California Hazardous Material Incident Report System (CHMIRS):

[CHMIRS](#)

A list of reported hazardous material incidents, spills, and releases from the California Hazardous Material Incident Report System (CHMIRS). This list has been made available by the California Office of Emergency Services (OES).

Government Publication Date: Jan 25, 2019

Hazardous Waste Manifest Data:

[HAZNET](#)

A list of hazardous waste manifests received each year by Department of Toxic Substances Control (DTSC). The volume of manifests is typically 900,000 - 1,000,000 annually, representing approximately 450,000 - 500,000 shipments.

Government Publication Date: Oct 24, 2016

Historical California Hazardous Material Incident Report System (CHMIRS):[HIST CHMIRS](#)

A list of reported hazardous material incidents, spills, and releases from the California Hazardous Material Incident Report System (CHMIRS) prior to 1993. This list has been made available by the California Office of Emergency Services (OES).

Government Publication Date: Jan 1, 1993

Historical Hazardous Waste Manifest Data:[HIST MANIFEST](#)

A list of historic hazardous waste manifests received by the Department of Toxic Substances Control (DTSC) from year the 1980 to 1992. The volume of manifests is typically 900,000 - 1,000,000 annually, representing approximately 450,000 - 500,000 shipments.

Government Publication Date: Dec 31, 1992

Historical Cortese List:[HIST CORTESE](#)

List of sites which were once included on the Cortese list. The Hazardous Waste and Substances Sites (Cortese) List is a planning document used by the State, local agencies and developers to comply with the California Environmental Quality Act requirements for providing information about the location of hazardous sites.

Government Publication Date: Nov 13, 2008

Cease and Desist Orders and Cleanup and Abatement Orders:[CDO/CAO](#)

The California Environment Protection Agency "Cortese List" of active Cease and Desist Orders (CDO) and Cleanup and Abatement Orders (CAO). This list contains many CDOs and CAOs that do NOT concern the discharge of wastes that are hazardous materials. Many of the listed orders concern, as examples, discharges of domestic sewage, food processing wastes, or sediment that do not contain hazardous materials, but the Water Boards' database does not distinguish between these types of orders.

Government Publication Date: Feb 16, 2012

California Environmental Reporting System (CERS) Hazardous Waste Sites:[CERS HAZ](#)

List of sites in the California Environmental Protection Agency (CalEPA) Regulated Site Portal which fall under the following regulatory programs: Hazardous Chemical Management, Hazardous Waste Onsite Treatment, Household Hazardous Waste Collection, Hazardous Waste Generator, RCRA LQ HW Generator. The CalEPA oversees the statewide implementation of the Unified Program which applies regulatory standards to protect Californians from hazardous waste and materials.

Government Publication Date: Feb 13, 2019

Delisted Environmental Reporting System (CERS) Hazardous Waste Sites:[DELISTED HAZ](#)

This database contains a list of sites that were removed from the California Environmental Protection Agency (CalEPA) in the following regulatory programs: Hazardous Chemical Management, Hazardous Waste Onsite Treatment, Household Hazardous Waste Collection, Hazardous Waste Generator, RCRA LQ HW Generator.

Government Publication Date: Nov 29, 2018

Sites in GeoTracker:[GEOTRACKER](#)

GeoTracker is the State Water Resource Control Boards' data management system for sites that impact, or have the potential to impact, water quality in California, with emphasis on groundwater. This is a list of sites in GeoTracker that aren't otherwise categorized as LUST, Land Disposal Sites (LDS), Cleanup Sites, or sites having Waste Discharge Requirements (WDR). This listing includes program types such as Underground Injection Control (UIC), Confined Animal Facilities (CAF), Irrigated Lands Regulatory Program, plans, and non-case information.

Government Publication Date: Apr 17, 2019

Waste Discharge Requirements:[WASTE DISCHG](#)

List of sites in California State Water Resources Control Board (SWRCB) Waste Discharge Requirements (WDRs) Program in California, made available by the SWRCB via GeoTracker. The WDR program regulates point discharges that are exempt pursuant to Subsection 20090 of Title 27 and not subject to the Federal Water Pollution Control Act. The scope of the WDRs Program also includes the discharge of wastes classified as inert, pursuant to section 20230 of Title 27.

Government Publication Date: Nov 30, 2018

Toxic Pollutant Emissions Facilities:[EMISSIONS](#)

A list of criteria and toxic pollutant emissions data for facilities in California made available by the California Environmental Protection Agency - Air Resources Board (ARB). Risk data may be based on previous inventory submittals. The toxics data are submitted to the ARB by the local air districts as requirement of the Air Toxics "Hot Spots" Program. This program requires emission inventory updates every four years.

Government Publication Date: Dec 31, 2016

Clandestine Drug Lab Sites:

CDL

The Department of Toxic Substances Control (DTSC) maintains a listing of drug lab sites. DTSC is responsible for removal and disposal of hazardous substances discovered by law enforcement officials while investigating illegal/ clandestine drug laboratories.

Government Publication Date: Dec 31, 2017

Tribal

No Tribal additional environmental record sources available for this State.

County

No County additional environmental databases were selected to be included in the search.

Definitions

Database Descriptions: This section provides a detailed explanation for each database including: source, information available, time coverage, and acronyms used. They are listed in alphabetic order.

Detail Report: This is the section of the report which provides the most detail for each individual record. Records are summarized by location, starting with the project property followed by records in closest proximity.

Distance: The distance value is the distance between plotted points, not necessarily the distance between the sites' boundaries. All values are an approximation.

Direction: The direction value is the compass direction of the site in respect to the project property and/or center point of the report.

Elevation: The elevation value is taken from the location at which the records for the site address have been plotted. All values are an approximation. Source: Google Elevation API.

Executive Summary: This portion of the report is divided into 3 sections:

'Report Summary'- Displays a chart indicating how many records fall on the project property and, within the report search radii.

'Site Report Summary'-Project Property'- This section lists all the records which fall on the project property. For more details, see the 'Detail Report' section.

'Site Report Summary-Surrounding Properties'- This section summarizes all records on adjacent properties, listing them in order of proximity from the project property. For more details, see the 'Detail Report' section.

Map Key: The map key number is assigned according to closest proximity from the project property. Map Key numbers always start at #1. The project property will always have a map key of '1' if records are available. If there is a number in brackets beside the main number, this will indicate the number of records on that specific property. If there is no number in brackets, there is only one record for that property.

The symbol and colour used indicates 'elevation': the red inverted triangle will dictate 'ERIS Sites with Lower Elevation', the yellow triangle will dictate 'ERIS Sites with Higher Elevation' and the orange square will dictate 'ERIS Sites with Same Elevation.'

Unplottables: These are records that could not be mapped due to various reasons, including limited geographic information. These records may or may not be in your study area, and are included as reference.

11.5 Historical Resources

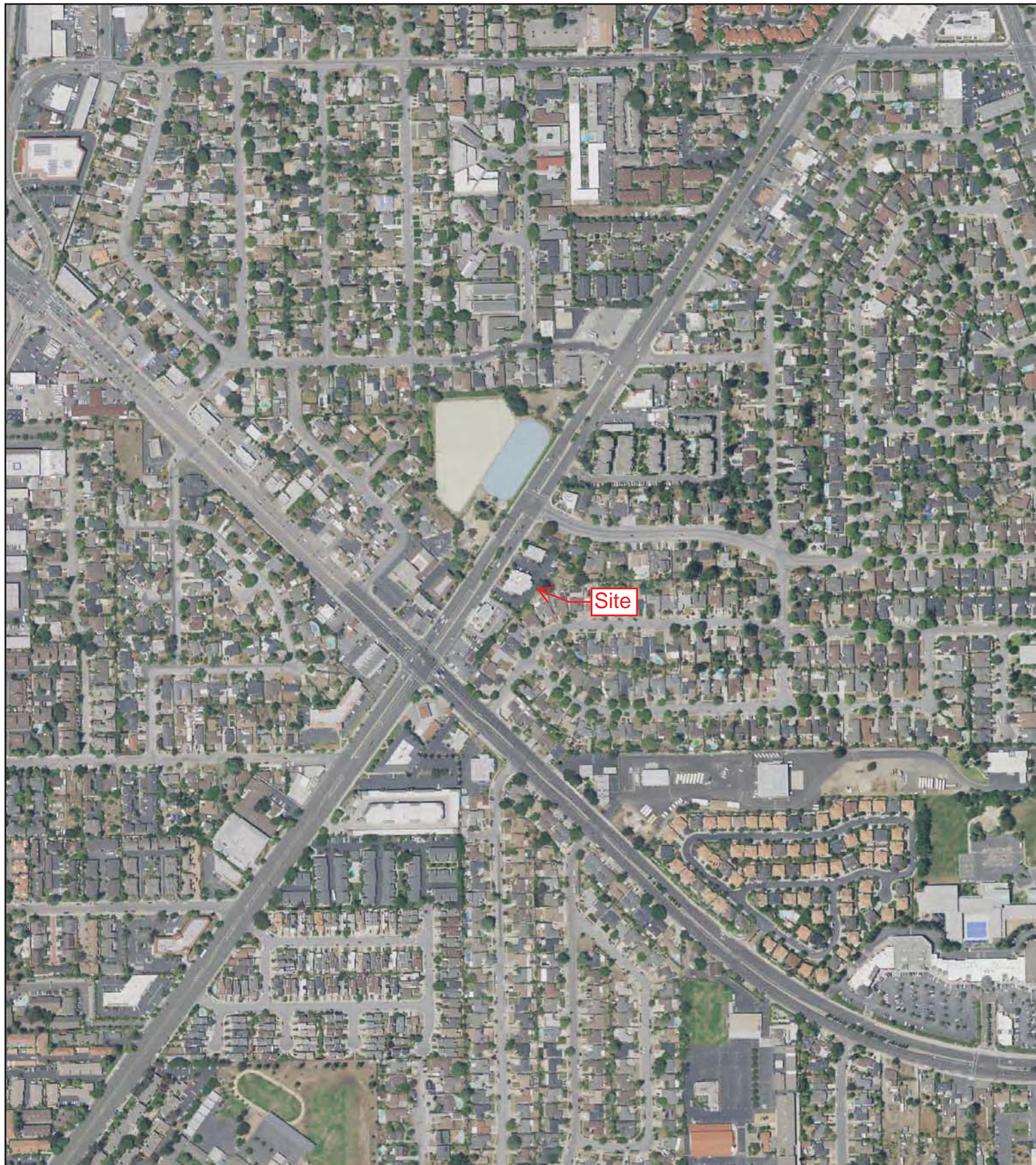

3090 South Bascom Avenue
 3090 South Bascom Avenue
 San Jose, CA



2016

HIG Project # 2026503
 Client Project # 19-286SD - Basc
 Approximate Scale 1: 6,000 (1"=500')
www.historicalinfo.com





3090 South Bascom Avenue
3090 South Bascom Avenue
San Jose, CA



2012

HIG Project # 2026503
Client Project # 19-286SD - Basc
Approximate Scale 1: 6,000 (1"=500')
www.historicalinfo.com





3090 South Bascom Avenue
 3090 South Bascom Avenue
 San Jose, CA



2009

HIG Project # 2026503
 Client Project # 19-286SD - Basc
 Approximate Scale 1: 6,000 (1"=500')
www.historicalinfo.com





3090 South Bascom Avenue
3090 South Bascom Avenue
San Jose, CA



2005

HIG Project # 2026503
Client Project # 19-286SD - Basc
Approximate Scale 1: 6,000 (1"=500')
www.historicalinfo.com





3090 South Bascom Avenue
3090 South Bascom Avenue
San Jose, CA



1998

HIG Project # 2026503
Client Project # 19-286SD - Basc
Approximate Scale 1: 9,600 (1"=800')
www.historicalinfo.com





3090 South Bascom Avenue
3090 South Bascom Avenue
San Jose, CA



1993

HIG Project # 2026503
Client Project # 19-286SD - Basc
Approximate Scale 1: 6,000 (1"=500')
www.historicalinfo.com





3090 South Bascom Avenue
3090 South Bascom Avenue
San Jose, CA



1987

HIG Project # 2026503
Client Project # 19-286SD - Basic
Approximate Scale 1: 9,600 (1"=800')
www.historicalinfo.com





3090 South Bascom Avenue
 3090 South Bascom Avenue
 San Jose, CA



1982

HIG Project # 2026503
 Client Project # 19-286SD - Basc
 Approximate Scale 1: 6,000 (1"=500')
www.historicalinfo.com



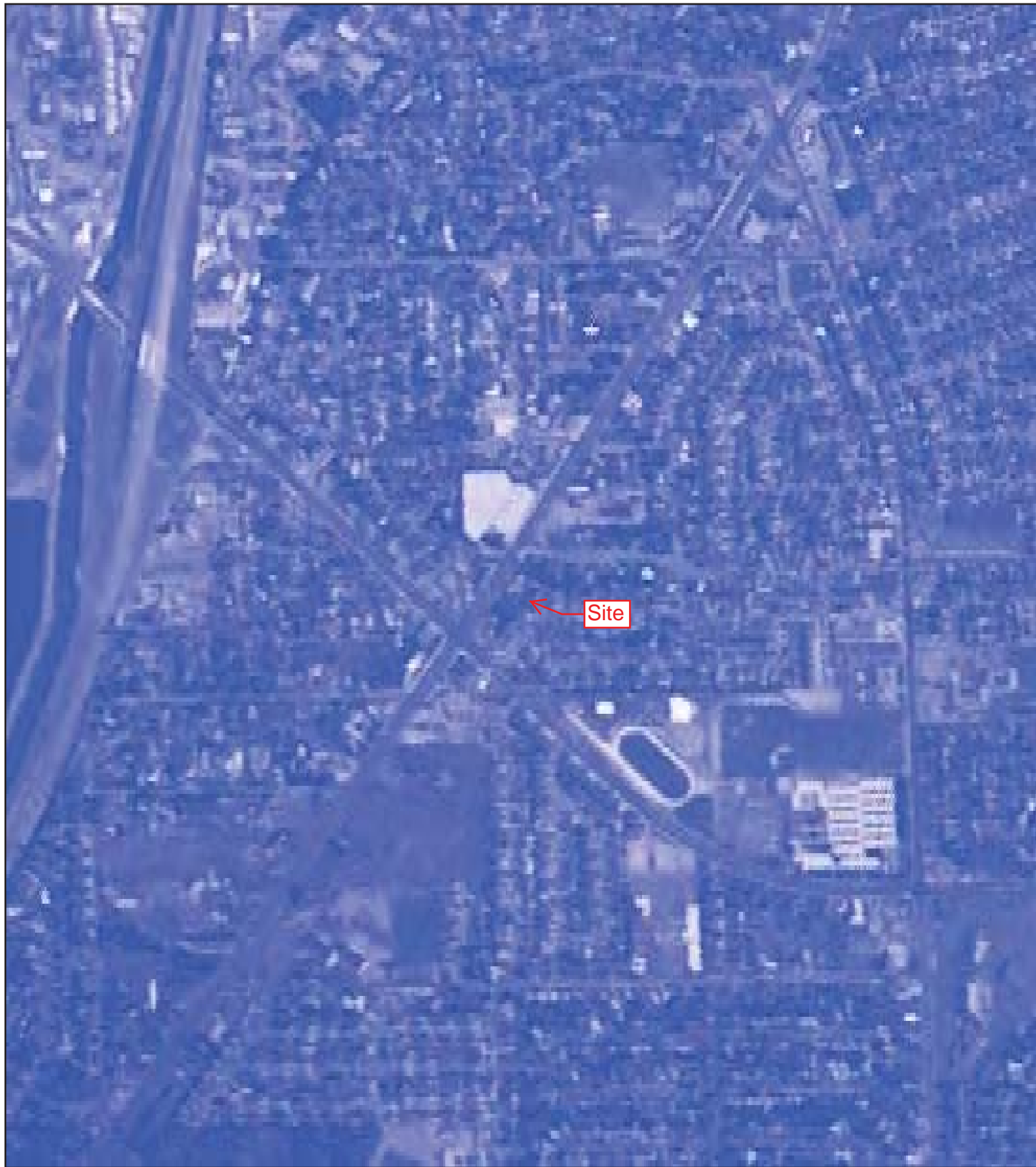

3090 South Bascom Avenue
3090 South Bascom Avenue
San Jose, CA



1975

HIG Project # 2026503
Client Project # 19-286SD - Basc
Approximate Scale 1: 9,600 (1"=800')
www.historicalinfo.com





3090 South Bascom Avenue
3090 South Bascom Avenue
San Jose, CA



1970

HIG Project # 2026503
Client Project # 19-286SD - Basc
Approximate Scale 1: 6,000 (1"=500')
www.historicalinfo.com





3090 South Bascom Avenue
3090 South Bascom Avenue
San Jose, CA



1968

HIG Project # 2026503
Client Project # 19-286SD - Basc
Approximate Scale 1: 6,000 (1"=500')
www.historicalinfo.com





3090 South Bascom Avenue
3090 South Bascom Avenue
San Jose, CA



1960

HIG Project # 2026503
Client Project # 19-286SD - Basc
Approximate Scale 1: 6,000 (1"=500')
www.historicalinfo.com





3090 South Bascom Avenue
3090 South Bascom Avenue
San Jose, CA



1954

HIG Project # 2026503
Client Project # 19-286SD - Basc
Approximate Scale 1: 6,000 (1"=500')
www.historicalinfo.com





3090 South Bascom Avenue
3090 South Bascom Avenue
San Jose, CA



1948

HIG Project # 2026503
Client Project # 19-286SD - Basc
Approximate Scale 1: 6,000 (1"=500')
www.historicalinfo.com



Research Summary for City Directory Abstract

Site Location

3090 South Bascom Avenue
3090 South Bascom Avenue
San Jose, CA

HIG Project #

2026503

Client Project #

19-286SD - Bascom

Date Created

05/17/2019



Historical
Information
Gatherers

Conducted For

Advantage Environmental Consultants, LLC
145 Vallecitos De Oro, Suite 201
San Marcos, CA

HIG has produced a city directory abstract for one or more streets associated with the site location indicated above. The publications used to create the CD Abstract are listed below.

The information below is taken directly from the city directory books. The following are definitions as they are found in the Haines books:

XXXX = is no phone, no people or non-published phone.

600 XXXX = Correct address only. No other information.

X Streetname = intersecting cross street

Publication year, publisher and title

2011 Haines San Jose

2006 Haines San Jose

2000-01 Haines West Santa Clara

1995-96 Haines San Jose

1990-91 Haines San Jose

1985 Haines San Jose

1980 Haines San Jose

1975 Haines San Jose

1970 Haines San Jose

Abstract Section 1- This section includes the city directory data sorted by address.

2905 South Bascom Avenue

2011	CHARLEE'S LIQUOR MARKET
2000-01	CHARLEES JIFFY MRKT
2000-01	GUERRA Joseph
1995-96	CHARLEES JIFFY MRKT
1990-91	CHARLEES JIFFY MRKT
1985	CHARLEES JIFFY MRKT
1980	BATEHS JIFFY MRKT
1975	JOHNS IN N OUT MRKT
1970	SEVEN ELEVEN FD

2906 South Bascom Avenue

2006	A TOWING
------	----------

2910 South Bascom Avenue

2011	TILE FANTASTIC
2006	FANTASTIC TILE SALES
2006	TILE FANTASTIC
2000-01	FANTASTIC TILE SALES
2000-01	SCHULZE Frank
2000-01	TILE FANTASTIC
1995-96	XXXX
1990-91	CHRISTOPHERS FLOWER
1990-91	CRAIG J WGHT LSS CT
1990-91	JENNY CRAIG WGHT CT
1990-91	TRADITIONS
1985	BROWNE ROBT
1985	CAMBRIAN GLASS CO
1980	INTERNATL REAL EST
1980	BRENTWOOD RL EST
1980	FRIENDLY MOBIEL HMS
1980	RL EST ACADEMY
1980	HOUSE OF BRASS&CPPR
1975	XXXX
1970	GUITAR SHOWCASE

2911 South Bascom Avenue

2000-01	XXXX
---------	------

1995-96 XXXX

1990-91 XXXX

2915 South Bascom Avenue

2000-01 IONIZATION BY ION TECHNOLOGY

2000-01 SOLAR LINK BY ION TCHNLGY INC

1995-96 GUERRA JOSEPH

1995-96 GUERRA REALTY CO

1990-91 GUERRA JOSEPH

1990-91 GUERRA REALTY&INS

1990-91 GUERRA RLTY&INS CO

1990-91 KEE Arthur

1985 GUERRA INSURANCE SV

1985 GUERRA JOSEPH

1985 GUERRA JOSEPH S

1985 GUERRA RLTY&INS CO

1980 GUERRA JOHSEPH

1980 GUERRA PETER

1975 PACIFIC DRAPERY

1970 POWELLS CN DRY CLNR

2928 South Bascom Avenue

2000-01 XXXX

1995-96 XXXX

1990-91 XXXX

1985 CONDY R J COMPANY

1985 JOURNEY JOHN

1985 KROY SALES DIV

1980 AABECCITIZENS BAND

1980 AABEC CTZNS BND RDO

1980 JOURNEY JOHN

1975 JOURNEY JOHN

1970 JAYS LAWN MOWER RPR

1970 SCIENCE SHOP THE

2940 South Bascom Avenue

2011 EBERHARD Fran

2011 SHARPENING MECHANICS

2006 CASILLAS Jesus

2006 SHARPENING MECHANICS

2000-01	SHARPENING MECHANICS
1995-96	SHARPENING MECHANICS
1990-91	SHARPENING MECHANIC
1985	SHARPENING MECHANIC
1980	SHARPENING MECHANIC
1975	W C ASSOCIATES
1970	CAL DSHWSHR DISPSL

2942 South Bascom Avenue

2011	CONSPECTUS HOME LOANS
2011	FIRST WSTRN FUNDING GRP INC
2011	THE ESCAPE
2006	CONSPECTUS HOME LOANS
2006	FIRST WESTERN FUNDING GRP INC
2006	THE ESCAPE
2000-01	OFFICE BAR&GRILL THE
1995-96	ESCAPE THE
1995-96	LARRYS MEATS
1995-96	NICK&ROLANDS MEATS
1990-91	ESCAPE THE
1990-91	LARRYS MEATS
1990-91	MANE ATTRACTION THE
1990-91	THE MANE ATTRACTION
1990-91	NICK&ROLANDS MEATS
1985	ESCAPE THE
1985	ROBERTOS HAIR DESIG
1985	LARRYS MEATS
1985	NICK&ROLANDS MEATS
1980	BENT BOTTLE THE
1980	LARRYS MEAT
1980	NICK&ROLANDS MEATS
1975	SKIS PLACE
1975	VERAS CERAMICS
1975	GIORGI ROLAND
1975	NICK&ROLANDS MEATS
1975	SORRENTINO NICK
1970	DUBLIN INN
1970	SUPERIOR KEYPNCH SV

2954 South Bascom Avenue

1980	XXXX
1975	LAINÉ JOAN A

2976 South Bascom Avenue

1980	LODGE CINDY
1975	LODGE MURRAY J

2992 South Bascom Avenue

1975	XXXX
------	------

2994 South Bascom Avenue

1975	XXXX
1970	SAN JOSE BLDG DSGNR

2998 South Bascom Avenue

2011	ALLIED PACIFIC
2011	BUILDING WORKS THE
2011	DATA 2 INFO
2011	EXCEL TUTORING CENTER
2011	FREEDOM OF CHOICE INC
2011	TECHSERV
2011	ZARAGOZA AND ANTU SENIOR CCI
2006	ALLIED PACIFIC
2006	BUILDING CO THE
2006	BUILDING WORKS THE
2006	DATA 2 INFO
2006	EXCEL TUTORING CENTER
2006	TECHSERV
2000-01	ALLIED PACIFIC
2000-01	BUILDING CO THE
2000-01	BUILDING WORKS THE
2000-01	D A T A 2 INFO
2000-01	GUDERIAN TIMOTHY A CPA
2000-01	J R TAX ASSOCIATES INC
2000-01	JFWADVERTISING
2000-01	NORMAN Ronald
2000-01	TECHSERV
1995-96	ALLIED PACIFIC
1995-96	BUILDING CO THE
1995-96	BUIDING WORKS THE

1995-96	LEE RICHARD INS
1990-91	BUILDING CO THE
1990-91	BUILDING WORKS
1990-91	TARA FINANCIAL WHSL
1985	XXXX

3000 South Bascom Avenue

2011	BELL J DPM CRNR OF
2011	KIMI ACUPUNCTURE
2006	BELL JOHN E DPM
2006	FREEDOM OF CHOICE INC
2000-01	BELL JOHN E DPM
2000-01	BOWMAN Robert
2000-01	FREEDOM OF CHOICE INC
1995-96	BELL JOHN E DPM
1990-91	BAKER REGISTRY
1990-91	BELL JOHN E DPM
1990-91	OLSON Dorothy T
1985	BAKER REGISTRY
1985	BELL JOHN E DPM
1985	OLSON DOROTHY T
1980	STURGES RAYMOND
1980	SUNKIST POOLS
1980	TAFOYA ALBERT
1975	FRANK NOEL REALTY
1975	GARLAND STURGES&CO
1975	STURGES RAYMOND E
1975	TAFOYA ALBERT S
1975	TODD R W INSURANCE
1970	EXECUTIVE SERVICES
1970	FRANK NOEL F
1970	GARLAND STURGES&CO
1970	LEWIS JIM&ASSOC AGC
1970	SCIENTIFIC PRSNL
1970	STURGES RAYMOND E

3033 South Bascom Avenue

1975	XXXX
1970	LLOYD LOREN A

3034 South Bascom Avenue

2000-01	XXXX
1995-96	XXXX
1990-91	XXXX
1985	XXXX
1980	VANBREEN JACK
1975	XXXX
1970	MESI TONY E

3058 South Bascom Avenue

2011	BRUNO Jim
2011	BRUNO JIM
2011	SHOWCASE MUSIC INSTITUTE
2006	BRUNO James
2006	BRUNO JIM
2000-01	BRUNO JIM
1995-96	SHOWCASE MUSIC INST
1990-91	BIG HOUSE RECORDERS
1990-91	SHOWCASE MUSIC INST
1980	XXXX
1975	WINEROTH C M

3090 South Bascom Avenue

2011	GUITAR SHOWCASE
2006	GUITAR SHOWCASE
2006	GUITAR SHOWCASE RNTLS&USD EQP
2006	SHOWCASE AUDIO
2000-01	GUITAR SHOWCASE
2000-01	GUITAR SHOWCASE RNTLS&USD EQP
2000-01	WINEROTH Barry
1995-96	GUITAR SHOWCASE
1990-91	GUITAR SHOWCASE
1985	GUITAR SHOWCASE
1985	LAND OFFICE REALTY
1980	GUITAR SHOWCASE
1980	LAND OFFICE REALTY
1975	GUITAR SHOWCASE

3103 South Bascom Avenue

2000-01	XXXX
---------	------

1995-96	XXXX
1990-91	XXXX
1985	XXXX
1980	ABD OFFSET SPCLSTS
1980	DUPLICATOR RPR&SPL
1975	DO ALL BLDNG MNTNC
1975	KARPET KING THE
1975	MANATTS CLNG&TLRNG
1970	GREEN VALLEY CANDY
1970	MANATTS CLNG&TLRNG
1970	SERVICAR SCLRA CNTY

3104 South Bascom Avenue

2006	HAUGHN William
2000-01	HAUGHN William
1980	XXXX
1975	HAUGHN WM E

3125 South Bascom Avenue

2000-01	XXXX
1995-96	XXXX
1990-91	XXXX
1985	XXXX
1980	KING&SONS BAIT&TCKL
1980	KING&SONS WORM FARM
1975	BASS FISHING NORTH

3131 South Bascom Avenue

2000-01	CAMPBELL THOMAS DDS
2000-01	DIAMOND MORTGAGE
2000-01	GREEN TREE SYSTEMS INC
2000-01	NAZARIAN Frank
2000-01	SUPER SMILES
2000-01	TRIFOX INC
2000-01	WEBER WALTER G DDS
1995-96	BUIDING
1995-96	AIRHARDWARE INC
1995-96	CAMPBELL THOMAS DDS
1995-96	CHECKPOINT SYST INC
1995-96	FORSHEY PAT INS

1995-96	LIEBELTY REALTY
1995-96	PONDS PORCLN STUDIO
1995-96	STATE FARM INS AGNT
1995-96	SUPER SMILES
1995-96	TRACY JAMES M DDS
1995-96	UNIQUE AUTO SALE
1995-96	UNITD ENGRG SERVICE
1995-96	WEBER WALTER G DDS
1995-96	WEST CST DENTAL ART
1990-91	CAMPBELL THOMAS DDS
1990-91	GREEN PNINA MSW
1990-91	INTRATOR E MSW LCSW
1990-91	KLASSON E PHD OTR
1990-91	LIEBELT REALTY
1990-91	LIVE OAK MENTL HLTH
1990-91	M C CO
1990-91	MASTER CONSTR
1990-91	PONDS PORCLN STUDIO
1990-91	STATE FARM INS AGNT
1990-91	SUPER SMILES
1990-91	UNITD ENGRG SERVICE
1990-91	WALTON PAT INS
1990-91	WEBER WALTER G DDS
1990-91	WEST CST DENTAL ART
1985	BETTER BUSINESS BRK
1985	CHURCHILL COMPUTER
1985	INTRAVIEW SYS CORP
1985	LIEBELT REALTY
1985	PONDS PORCLN STUDIO
1985	QUALITY REHABLTN SV
1985	STATE FARM INS
1985	SUPER SMILES
1985	WALTON PAT INS
1985	WEBER WALTER G DDS

3144 South Bascom Avenue

2011	KFC
2006	KFC

2000-01	KENTUCKY FRIED CHKN
1995-96	COLONEL SANDER CHKN
1995-96	KENTUCKY FRD CHCKN
1990-91	COLONEL SANDER CHKN
1990-91	KENTUCKY FRD CHCKN
1985	COLONEL SANDER CHKN
1985	KENTUCKY FRD CHCKN
1980	COLONEL SNDRS CHCKNS
1980	KENTUCKY FRIED CHKN
1975	COLONEL SNDRS CHCKNS
1975	KENTUCKY FRIED CHKN
1970	COL SANDERS CHICKEN
1970	KENTUCKY FRIED CHKN

3145 South Bascom Avenue

2000-01	CAMPBELL 76
2000-01	76 AUTO REPAIR AND SERVICE
1995-96	CAMDEN UNOCAL 76
1990-91	CAMDEN UNOCAL 76
1985	RINEHARTS UNION SVS
1980	RINEHARTS UNION SS
1975	BILLS UNION 76
1970	DICKS AUTOMOTV CNTR

3146 South Bascom Avenue

2011	QUALITY TUNE-UP SHOPS
2006	QUALITY TUNE-UP SHOPS
2000-01	BORGONOVO Roy
2000-01	QUALITY TUNE-UP SHOPS
1995-96	QUALITY TUNE UP SHP
1990-91	QUALITY TUNE UP SHP
1985	QUALITY TUNE UP SH
1980	QUALITY TUNE UP
1975	CHOWS TEXACO STATNS
1975	U HAUL CO RENTAL

3155 South Bascom Avenue

2011	AL CASTELLO RISTORANTE & PZZRA
2011	BEST ALTERATION
2011	LIFESTYLE FITNESS

2011	PLUMBING GALLERY
2000-01	AL CASTELLO RISTORANTE & PZZRA
2000-01	CA COLLECTIBLES
2000-01	EL CASTELLO RSTRNTE
2000-01	MANGALICK Dinesh
1995-96	AL CASTELLO RSTRNTE
1995-96	CA ART GALLERY
1995-96	CA COLLECTIBLE CNTR
1995-96	COLLECTIBLE CENTER
1995-96	EL CASTELLO RSTRNTE
1995-96	S&C CLEANING STORE
1990-91	KINNEY SHOES
1990-91	S&C CLEANING STORE
1985	FOOT LOCKER
1985	KINNEY SHOES
1985	LADY FOOT LOCKER
1980	KINNEY SHOES
1980	KINNEY SHOES OFC
1975	KINNEY SHOES
1970	KINNEY SHOES

3160 South Bascom Avenue

2011	BASCOM CAMDEN CHEVRON
2011	DORRELL Shannon
2011	RITCHIE Shannon
2006	BASCOM & CAMDEN CHEVRON
2006	CHEVRON STATIONS
2000-01	BASCOM&CAMDEN CHEVRON
2000-01	CHEVRON STATIONS
1995-96	BASCOM&CAMDEN CHVR
1995-96	CHEVRON STA SN JOSE
1990-91	BASCOM&CAMDEN CHVR
1990-91	CHEVRON STATIONS
1985	CHEVRON STA S JOSE
1985	MILLER W CHEVRON SV
1980	MILLER WENDLL CHVRN
1975	MILLER W CHEVRON SV
1970	STANDARD OIL CO STN

3175 South Bascom Avenue

2000-01	GONG Wayne
1995-96	XXXX
1990-91	XXXX
1985	CAMBRIAN NURSERY
1980	CAMBRIAN NURSERY
1975	CAMBRIAN NURSRY INC
1970	CAMBRIAN NURSRY INC

3177 South Bascom Avenue

2000-01	FAST FRAME
1995-96	FAST FRAME
1995-96	FASTFRAME

3179 South Bascom Avenue

2011	PEARL NAILS
2000-01	PEARL NAILS
1995-96	PEARL NAILS

3181 South Bascom Avenue

2011	DELIGHT HAIR SALON
2000-01	RAINBOW REALTY&PROPERTY MNG
2000-01	TIMELINE KITCHEN&BATH DESIGN

3183 South Bascom Avenue

2000-01	WATCHCARE
1995-96	HAIR PIZAZZ

3185 South Bascom Avenue

2000-01	NORTH AMER TITLE COMPANY INC
1995-96	PLAY IT AGAIN SPRTS

3189 South Bascom Avenue

2000-01	DOMAIN DESIGN
2000-01	WALLPAPER ETC
1995-96	XXXX

3190 South Bascom Avenue

2011	BUILDING
2011	BOSSERT PATTI LCSW
2011	CEDAR MORTGAGE COMPANY INC
2011	COLLINS-WOLF JUDY MFT
2011	ELWYN NC

2011	INFINIT CONSULTING
2011	JSM ENTERPRISES
2011	KAR Kar
2011	KAR MANAGEMENT INC
2011	MORLEY Lynda
2011	RD'S TAX AND FNCL STRATEGIES
2011	ROBERTS ACCOUNTANCY CORP
2011	SILICON VLY SURGERY CNTR LP
2011	VON KAENEL REAL ESTATE SERV
2006	COLLINS-WOLFE JUDY MFT
2006	EMPIRE EQUITY GROUP INC
2006	FIRST FINANCIAL EQUITIES
2006	GLOBAL LOCATE INC
2006	KAR MANAGEMENT INC
2006	PROGRSV SPEECH AND HRNG CORP
2006	ROBERTS ACCOUNTANCY CORP
2006	ROBERTS MERVIN A JR
2006	SILICON VLY SURGERY CNTR LP
2006	VON KAENEL & ASSOCIATES
2000-01	BUILDING
2000-01	ALPINE SUPRGERY CENTER
2000-01	AMERIMAC EQUIFIRST
2000-01	CATAPULT DIRECT MARKETING
2000-01	DIRECT LENDING SOLUTIONS
2000-01	E T G
2000-01	ELECTRNC TRADING GROUP LLC
2000-01	FIRST SOURCE DISTBS
2000-01	HEALTH SERVS INC
2000-01	INFOTEL SHOPPING SERVICES INC
2000-01	K A R PROPERTIES
2000-01	MEDICAL DIMENSIONS
2000-01	OLYMPIA MORTGAGE CORP
2000-01	PASSIVE COMPONENTS INC
2000-01	ROBERTS ACCOUNTANCY CORP
2000-01	ROBERTS MARVIN A JR
1995-96	BUILDING
1995-96	AMERIMAC EQUIFIRST

1995-96	CONTEMPO REALTY INC
1995-96	DUANE&SYLVIA RLTY
1995-96	FARMERS INS
1995-96	FARMERS INS AGENT
1995-96	FIRST SOURCE DISTBS
1995-96	HARAN SCHOMING AGCY
1995-96	HEALTH SERVS INC
1995-96	JACKSON CATHY
1995-96	MEDICAL DIMENSIONS
1995-96	NORTH AMER TITLE CO
1995-96	PERALTA B FRMRS INS
1995-96	PRINCETON CAPITAL
1995-96	ROBERTS ACCTCY CORP
1995-96	ROBERTS M A JR CPA
1995-96	SCHOMING HARAN AGCY
1995-96	SCURTI STUART
1995-96	TOGETHER DATING SRV
1990-91	BUILDING
1990-91	AMERIMAC EQUIFIRST
1990-91	BRYANT LEN
1990-91	CONTEMPO REALTY
1990-91	DUANE&SYLVIA RLTY
1990-91	FARMERS INS
1990-91	FOWLER&ASSOCTS INC
1990-91	HARAN SCHOMING AGCY
1990-91	JACKSON CATHY
1990-91	METRO LIFE INS
1990-91	MORTGAGE LENDR FNCL
1990-91	PAC FIRST MORTGAGE
1990-91	PERALTA B FRMRS INS
1990-91	ROBERTS M A JR CPA
1990-91	ROBERTS&BRYANT
1990-91	SCHOMING HARAN AGCY
1975	XXXX

3194 South Bascom Avenue

1980	XXXX
1975	WHOLESALE CAMPERS

3195 South Bascom Avenue

2000-01	CHIROPRACTIC FIRST
---------	--------------------

3197 South Bascom Avenue

2000-01	XXXX
---------	------

3199 South Bascom Avenue

2000-01	DEVINE DESIGN BODY SCUPLTING
---------	------------------------------

1995-96	XXXX
---------	------

Abstract Section 2: This section includes the city directory data sorted by the year the city directory was published.**2011**

		X JEWELL DR
2905		CHARLEE'S LIQUOR MARKET
2910		TILE FANTASTIC
2940		EBERHARD Fran
2940		SHARPENING MECHANICS
2942		CONSPECTUS HOME LOANS
2942		FIRST WSTRN FUNDING GRP INC
2942		THE ESCAPE
		X SUN GLORY LN
		X FOXWORTHY AVE
2998		ALLIED PACIFIC
2998	#100	BUILDING WORKS THE
2998		DATA 2 INFO
2998		EXCEL TUTORING CENTER
2998		FREEDOM OF CHOICE INC
2998		TECHSERV
2998		ZARAGOZA AND ANTU SENIOR CCI
3000		BELL J DPM CRNR OF
3000		KIMI ACUPUNCTURE
3058	#200	BRUNO Jim
3058		BRUNO JIM
3058	#200	SHOWCASE MUSIC INSTITUTE
3090		GUITAR SHOWCASE
3144		KFC
3146		QUALITY TUNE-UP SHOPS
		X CAMDEN AVE

3155		AL CASTELLO RISTORANTE & PZZRA
3155		BEST ALTERATION
3155		LIFESTYLE FITNESS
3155		PLUMBING GALLERY
3160		BASCOM CAMDEN CHEVRON
3160		DORRELL Shannon
3160		RITCHIE Shannon
3179		PEARL NAILS
3181		DELIGHT HAIR SALON
3190		BUILDING
3190		BOSSERT PATTI LCSW
3190		CEDAR MORTGAGE COMPANY INC
3190		COLLINS-WOLF JUDY MFT
3190		ELWYN NC
3190	#230	INFINIT CONSULTING
3190		JSM ENTERPRISES
3190	#200	KAR Kar
3190	#200	KAR MANAGEMENT INC
3190	#220	MORLEY Lynda
3190		RD'S TAX AND FNCL STRATEGIES
3190	#170	ROBERTS ACCOUNTANCY CORP
3190		SILICON VLY SURGERY CNTR LP
3190	#200	VON KAENEL REAL ESTATE SERV

2006

		X JEWELL DR
2906		A TOWING
2910		FANTASTIC TILE SALES
2910		TILE FANTASTIC
2940		CASILLAS Jesus
2940		SHARPENING MECHANICS
2942		CONSPECTUS HOME LOANS
2942		FIRST WESTERN FUNDING GRP INC
2942		THE ESCAPE
		X SUN GLORY LN
		X FOXWORTHY AVE
2998		ALLIED PACIFIC
2998		BUILDING CO THE

2998	BUILDING WORKS THE
2998	DATA 2 INFO
2998	EXCEL TUTORING CENTER
2998	TECHSERV
3000	BELL JOHN E DPM
3000	FREEDOM OF CHOICE INC
3058	BRUNO James
3058	BRUNO JIM
3090	GUITAR SHOWCASE
3090	GUITAR SHOWCASE RNTLS&USD EQP
3090	SHOWCASE AUDIO
3104	HAUGHN William
3144	KFC
3146	QUALITY TUNE-UP SHOPS
	X CAMDEN AVE
3160	BASCOM & CAMDEN CHEVRON
3160	CHEVRON STATIONS
3190	COLLINS-WOLFE JUDY MFT
3190	EMPIRE EQUITY GROUP INC
3190	FIRST FINANCIAL EQUITIES
3190	GLOBAL LOCATE INC
3190	KAR MANAGEMENT INC
3190	PROGRSV SPEECH AND HRNG CORP
3190	ROBERTS ACCOUNTANCY CORP
3190	ROBERTS MERVIN A JR
3190	SILICON VLY SURGERY CNTR LP
3190	VON KAENEL & ASSOCIATES
	X REDDING RD

2000-01

2905	CHARLEES JIFFY MRKT
2905	GUERRA Joseph
2910	FANTASTIC TILE SALES
2910	SCHULZE Frank
2910	TILE FANTASTIC
2911	XXXX
2915	IONIZATION BY ION TECHNOLOGY
2915	SOLAR LINK BY ION TCHNLGY INC

2928	XXXX
2940	SHARPENING MECHANICS
2942	OFFICE BAR&GRILL THE
2998	ALLIED PACIFIC
2998	BUILDING CO THE
2998	BUILDING WORKS THE
2998	D A T A 2 INFO
2998	GUDERIAN TIMOTHY A CPA
2998	J R TAX ASSOCIATES INC
2998	JFWADVERTISING
2998	NORMAN Ronald
2998	TECHSERV
3000	BELL JOHN E DPM
3000	BOWMAN Robert
3000	FREEDOM OF CHOICE INC
3034	XXXX
3058	BRUNO JIM
3090	GUITAR SHOWCASE
3090	GUITAR SHOWCASE RNTLS&USD EQP
3090	WINEROTH Barry
3103	XXXX
3104	HAUGHN William
3125	XXXX
3131	CAMPBELL THOMAS DDS
3131	DIAMOND MORTGAGE
3131	GREEN TREE SYSTEMS INC
3131	NAZARIAN Frank
3131	SUPER SMILES
3131	TRIFOX INC
3131	WEBER WALTER G DDS
3144	KENTUCKY FRIED CHKN
3145	CAMPBELL 76
3145	76 AUTO REPAIR AND SERVICE
3146	BORGONOVO Roy
3146	QUALITY TUNE-UP SHOPS
3155	AL CASTELLO RISTORANTE & PZZRA
3155	CA COLLECTIBLES

3155	EL CASTELLO RSTRNTE
3155	MANGALICK Dinesh
3160	BASCOM&CAMDEN CHEVRON
3160	CHEVRON STATIONS
3175	GONG Wayne
3177	FAST FRAME
3179	PEARL NAILS
3181	RAINBOW REALTY&PROPERTY MNG
3181	TIMELINE KITCHEN&BATH DESIGN
3183	WATCHCARE
3185	NORTH AMER TITLE COMPANY INC
3189	DOMAIN DESIGN
3189	WALLPAPER ETC
3190	BUILDING
3190	ALPINE SUPRGERY CENTER
3190	AMERIMAC EQUIFIRST
3190	CATAPULT DIRECT MARKETING
3190	DIRECT LENDING SOLUTIONS
3190	E T G
3190	ELECTRNC TRADING GROUP LLC
3190	FIRST SOURCE DISTBS
3190	HEALTH SERVS INC
3190	INFOTEL SHOPPING SERVICES INC
3190	K A R PROPERTIES
3190	MEDICAL DIMENSIONS
3190	OLYMPIA MORTGAGE CORP
3190	PASSIVE COMPONENTS INC
3190	ROBERTS ACCOUNTANCY CORP
3190	ROBERTS MARVIN A JR
3195	CHIROPRACTIC FIRST
3197	XXXX
3199	DEVINE DESIGN BODY SCUPLTING

1995-96

2905	CHARLEES JIFFY MRKT
2910	XXXX
2911	XXXX
2915	GUERRA JOSEPH

2915		GUERRA REALTY CO
2928		XXXX
2940		SHARPENING MECHANICS
2942		ESCAPE THE
2942		LARRYS MEATS
2942	#B	NICK&ROLANDS MEATS
2998		ALLIED PACIFIC
2998		BUILDING CO THE
2998		BUIDING WORKS THE
2998		LEE RICHARD INS
3000		BELL JOHN E DPM
3034		XXXX
3058		SHOWCASE MUSIC INST
3090		GUITAR SHOWCASE
3103		XXXX
3125		XXXX
3131		BUIDING
3131		AIRHARDWARE INC
3131		CAMPBELL THOMAS DDS
3131		CHECKPOINT SYST INC
3131		FORSHEY PAT INS
3131		LIEBELTY REALTY
3131		PONDS PORCLN STUDIO
3131		STATE FARM INS AGNT
3131		SUPER SMILES
3131		TRACY JAMES M DDS
3131		UNIQUE AUTO SALE
3131		UNITD ENGRG SERVICE
3131		WEBER WALTER G DDS
3131		WEST CST DENTAL ART
3144		COLONEL SANDER CHKN
3144		KENTUCKY FRD CHCKN
3145		CAMDEN UNOCAL 76
3146		QUALITY TUNE UP SHP
3155		AL CASTELLO RSTRNTE
3155		CA ART GALLERY
3155		CA COLLECTIBLE CNTR

3155	COLLECTIBLE CENTER
3155	EL CASTELLO RSTRNTE
3155	S&C CLEANING STORE
3160	BASCOM&CAMDEN CHVR
3160	CHEVRON STA SN JOSE
3175	XXXX
3177	FAST FRAME
3177	FASTFRAME
3179	PEARL NAILS
3183	HAIR PIZZAZZ
3185	PLAY IT AGAIN SPRTS
3189	XXXX
3190	BUILDING
3190	AMERIMAC EQUIFIRST
3190	CONTEMPO REALTY INC
3190	DUANE&SYLVIA RLTY
3190	FARMERS INS
3190	FARMERS INS AGENT
3190	FIRST SOURCE DISTBS
3190	HARAN SCHOMING AGCY
3190	HEALTH SERVS INC
3190	JACKSON CATHY
3190	MEDICAL DIMENSIONS
3190	NORTH AMER TITLE CO
3190	PERALTA B FRMRS INS
3190	PRINCETON CAPITAL
3190	ROBERTS ACCTCY CORP
3190	ROBERTS M A JR CPA
3190	SCHOMING HARAN AGCY
3190	SCURTI STUART
3190	TOGETHER DATING SRV
3199	XXXX

1990-91

2905	CHARLEES JIFFY MRKT
2910	CHRISTOPHERS FLOWER
2910	CRAIG J WGHT LSS CT
2910	JENNY CRAIG WGHT CT

2910	TRADITIONS
2911	XXXX
2915	GUERRA JOSEPH
2915	GUERRA REALTY&INS
2915	GUERRA RLTY&INS CO
2915	KEE Arthur
2928	XXXX
2940	SHARPENING MECHANIC
2942	ESCAPE THE
2942	LARRYS MEATS
2942	MANE ATTRACTION THE
2942	THE MANE ATTRACTION
2942	#B NICK&ROLANDS MEATS
2998	BUILDING CO THE
2998	BUILDING WORKS
2998	TARA FINANCIAL WHSL
3000	BAKER REGISTRY
3000	BELL JOHN E DPM
3000	OLSON Dorothy T
3034	XXXX
3058	BIG HOUSE RECORDERS
3058	SHOWCASE MUSIC INST
3090	GUITAR SHOWCASE
3103	XXXX
3125	XXXX
3131	CAMPBELL THOMAS DDS
3131	GREEN PNINA MSW
3131	INTRATOR E MSW LCSW
3131	KLASSON E PHD OTR
3131	LIEBELT REALTY
3131	LIVE OAK MENTL HLTH
3131	M C CO
3131	MASTER CONSTR
3131	PONDS PORCLN STUDIO
3131	STATE FARM INS AGNT
3131	SUPER SMILES
3131	UNITD ENGRG SERVICE

3131	WALTON PAT INS
3131	WEBER WALTER G DDS
3131	WEST CST DENTAL ART
3144	COLONEL SANDER CHKN
3144	KENTUCKY FRD CHCKN
3145	CAMDEN UNOCAL 76
3146	QUALITY TUNE UP SHP
3155	KINNEY SHOES
3155	S&C CLEANING STORE
3160	BASCOM&CAMDEN CHVR
3160	CHEVRON STATIONS
3175	XXXX
3190	BUILDING
3190	AMERIMAC EQUIFIRST
3190	BRYANT LEN
3190	CONTEMPO REALTY
3190	DUANE&SYLVIA RLTY
3190	FARMERS INS
3190	FOWLER&ASSOCTS INC
3190	HARAN SCHOMING AGCY
3190	JACKSON CATHY
3190	METRO LIFE INS
3190	MORTGAGE LENDR FNCL
3190	PAC FIRST MORTGAGE
3190	PERALTA B FRMRS INS
3190	ROBERTS M A JR CPA
3190	ROBERTS&BRYANT
3190	SCHOMING HARAN AGCY

1985

2905	CHARLEES JIFFY MRKT
2910	BROWNE ROBT
2910	CAMBRIAN GLASS CO
2915	GUERRA INSURANCE SV
2915	GUERRA JOSEPH
2915	GUERRA JOSEPH S
2915	GUERRA RLTY&INS CO
2928	CONDY R J COMPANY

2928		JOURNEY JOHN
2928		KROY SALES DIV
2940		SHARPENING MECHANIC
2942		ESCAPE THE
2942		ROBERTOS HAIR DESIG
2942	#B	LARRYS MEATS
2942	#B	NICK&ROLANDS MEATS
2998		XXXX
3000		BAKER REGISTRY
3000		BELL JOHN E DPM
3000		OLSON DOROTHY T
3034		XXXX
3090		GUITAR SHOWCASE
3090		LAND OFFICE REALTY
3103		XXXX
3125		XXXX
3131		BETTER BUSINESS BRK
3131		CHURCHILL COMPUTER
3131		INTRAVIEW SYS CORP
3131		LIEBELT REALTY
3131		PONDS PORCLN STUDIO
3131		QUALITY REHABLTN SV
3131		STATE FARM INS
3131		SUPER SMILES
3131		WALTON PAT INS
3131		WEBER WALTER G DDS
3144		COLONEL SANDER CHKN
3144		KENTUCKY FRD CHCKN
3145		RINEHARTS UNION SVS
3146		QUALITY TUNE UP SH
3155		FOOT LOCKER
3155		KINNEY SHOES
3155		LADY FOOT LOCKER
3160		CHEVRON STA S JOSE
3160		MILLER W CHEVRON SV
3175		CAMBRIAN NURSERY

1980

2905		BATEHS JIFFY MRKT
2910		INTERNATL REAL EST
2910	#A	BRENTWOOD RL EST
2910	#A	FRIENDLY MOBIEL HMS
2910	#A	RL EST ACADEMY
2910	#B	HOUSE OF BRASS&CPPR
2915		GUERRA JOHSEPH
2915		GUERRA PETER
2928		AABECCITIZENS BAND
2928		AABEC CTZNS BND RDO
2928		JOURNEY JOHN
2940		SHARPENING MECHANIC
2942		BENT BOTTLE THE
2942	#B	LARRYS MEAT
2942	#B	NICK&ROLANDS MEATS
2954		XXXX
2976		LODGE CINDY
3000		STURGES RAYMOND
3000		SUNKIST POOLS
3000		TAFOYA ALBERT
3034		VANBREEN JACK
3058		XXXX
3090		GUITAR SHOWCASE
3090		LAND OFFICE REALTY
3103		ABD OFFSET SPCLSTS
3103		DUPLICATOR RPR&SPL
3104		XXXX
3125		KING&SONS BAIT&TCKL
3125		KING&SONS WORM FARM
3144		COLONEL SNDRS CHCKNS
3144		KENTUCKY FRIED CHKN
3145		RINEHARTS UNION SS
3146		QUALITY TUNE UP
3155		KINNEY SHOES
3155		KINNEY SHOES OFC
3160		MILLER WENDLL CHVRN
3175		CAMBRIAN NURSERY

3194	XXXX
1975	
2905	JOHNS IN N OUT MRKT
2910	XXXX
2915	PACIFIC DRAPERY
2928	JOURNEY JOHN
2940	W C ASSOCIATES
2942	SKIS PLACE
2942	VERAS CERAMICS
2942 #B	GIORGI ROLAND
2942 #B	NICK&ROLANDS MEATS
2942 #B	SORRENTINO NICK
2954	LAINE JOAN A
2976	LODGE MURRAY J
2992	XXXX
2994	XXXX
3000	FRANK NOEL REALTY
3000	GARLAND STURGES&CO
3000	STURGES RAYMOND E
3000	TAFOYA ALBERT S
3000	TODD R W INSURANCE
3033	XXXX
3034	XXXX
3058	WINEROTH C M
3090	GUITAR SHOWCASE
3103	DO ALL BLDNG MNTNC
3103	KARPET KING THE
3103	MANATTS CLNG&TLRNG
3104	HAUGHN WM E
3125	BASS FISHING NORTH
3144	COLONEL SNDRS CHCKNS
3144	KENTUCKY FRIED CHKN
3145	BILLS UNION 76
3146	CHOWS TEXACO STATNS
3146	U HAUL CO RENTAL
3155	KINNEY SHOES
3160	MILLER W CHEVRON SV

3175		CAMBRIAN NURSRY INC
3190		XXXX
3194		WHOLESALE CAMPERS
1970		
2905		SEVEN ELEVEN FD
2910		GUITAR SHOWCASE
2915		POWELLS CN DRY CLNR
2928		JAYS LAWN MOWER RPR
2928		SCIENCE SHOP THE
2940		CAL DSHWSHR DISPSL
2942		DUBLIN INN
2942	#B	SUPERIOR KEYPNCH SV
2994		SAN JOSE BLDG DSGNR
3000		EXECUTIVE SERVICES
3000		FRANK NOEL F
3000		GARLAND STURGES&CO
3000		LEWIS JIM&ASSOC AGC
3000		SCIENTIFIC PRSNL
3000		STURGES RAYMOND E
3033		LLOYD LOREN A
3034		MESI TONY E
3103		GREEN VALLEY CANDY
3103		MANATTS CLNG&TLRNG
3103		SERVICAR SCLRA CNTY
3144		COL SANDERS CHICKEN
3144		KENTUCKY FRIED CHKN
3145		DICKS AUTOMOTV CNTR
3155		KINNEY SHOES
3160		STANDARD OIL CO STN
3175		CAMBRIAN NURSRY INC

11.6 Qualifications of Environmental Professionals

Advantage Environmental Consultants, LLC

ENVIRONMENTAL DUE DILIGENCE AND REMEDIATION SPECIALISTS

SAMANTHA HOPPER Project Manager

EDUCATION

Hawaii Pacific University, Honolulu, HI (2010)
Bachelor of Science- Environmental Science

PROFESSIONAL REGISTRATIONS, LICENSES, AND CERTIFICATIONS

- 40-Hour OSHA HAZWOPER (29 CFR 1910.120)

PROFESSIONAL SUMMARY AND EXPERIENCE

During her educational experience, Ms. Hopper completed numerous environmental research projects pertaining to environmental cost-benefit analysis, sustainability and Hawaiian water quality. She has assisted with the completion of numerous Phase I Environmental Site Assessments on vacant, agricultural, multi-family, commercial, and industrial properties and has a strong working knowledge of ASTM standards for the completion of such assessments. Ms. Hopper is also experienced in the completion ground water monitoring/sampling. She is very proficient in researching and interpreting historical and regulatory information (i.e. aerial photographs; fire insurance, topographic, soil, and geologic maps; and regulatory database reports) pertaining to properties of varying land uses.

SPECIFIC PROJECT EXPERIENCE

1112 North Magnolia Avenue and 2571 West La Palma Avenue Anaheim, California -- Phase I Environmental Site Assessment

Nelson Canyon Donation 79 Hwy Descanso, California -- Phase I Environmental Site Assessment

Forever 21 901 State Street Santa Barbara, California -- Phase I Environmental Site Assessment, PCA and Seismic

Lemon Grove Mossy 3611 and 6000 Lemon Grove Avenue Lemon Grove, California -- Phase I Environmental Site Assessment

7501 Sepulveda Boulevard Culver City, California -- Phase I Environmental Site Assessment

Integral Norman Property 316 East Mission Road San Marcos, California -- Phase I Environmental Site Assessment

Advantage Environmental Consultants, LLC
ENVIRONMENTAL DUE DILIGENCE AND REMEDIATION SPECIALISTS

DANIEL A. WEIS, R.E.H.S.
Branch Manager – Western Regional Office

EDUCATION

- Bachelor of Arts - University of Delaware, Newark, DE (1995)
- Master of Science – Public Health, San Diego State University, San Diego, CA (1998)

PROFESSIONAL REGISTRATIONS, LICENSES, AND CERTIFICATIONS

- Registered Environmental Health Specialist #8172 in the State of California
- OSHA 40-hour Hazardous Waste Operations Worker and Supervisor Certifications and Annual Refreshers

PROFESSIONAL SUMMARY

Mr. Weis is the branch manager of AEC's western regional office based in the City of San Marcos, San Diego County, California. He has 20 years of experience in the environmental sciences and consulting fields and is supported by Professional Geologists, Engineers and other technical team members of AEC staff. His responsibilities at AEC include client development and management, project management, technical oversight and quality control for assessment, remediation and construction oversight services, project staffing, and office financial management. Mr. Weis also completes technical services (including field activities) required of select projects completed by AEC. He has a proven ability to manage multiple personnel and technical projects, negotiate with regulatory agencies and maintain strong and trusting client relationships. Such clientele include but are not limited to local government entities, developers (affordable housing and market rate), Federal government entities, law firms, architectural and engineering firms, commercial lending institutions, conservancies, commercial/industrial real estate owners/managers, insurance companies, wireless telecommunication carriers and other real estate developers. He is also very experienced in the completion of assessment, construction and remediation quality assurance during the completion of urban redevelopment/brownfields projects, many of which have been located in downtown areas of San Diego, Los Angeles, Oakland, San Francisco, and other urban communities throughout the State of California.

PROFESSIONAL EXPERIENCE SUMMARY

Mr. Weis has completed or managed over 2,000 due diligence related environmental assessments and has completed or managed over 500 subsurface environmental investigations of soil gas, soil, groundwater and other media. Such investigations have also included human health and ecological risk assessments, evaluations of indoor air conditions based on interpretations of subsurface conditions, underground storage tank (UST) evaluation/closure and hazardous waste characterization/management. Subsurface activities performed include the completion of soil borings using various drilling technologies, soil and groundwater sampling, installation and sampling of groundwater monitoring wells, free product evaluations, exploratory trenching and real-time delineation using mobile analytical laboratories and other soil screening technology. Assets evaluated include industrial, commercial, residential, agricultural and vacant land sites throughout the State of California and numerous additional states of the Nation, with many of the assessments completed under the regulatory oversight of local environmental regulatory agencies, the California

Regional Water Quality Control Boards (RWQCBs) and the California Environmental Protection Agency Department of Toxic Substances Control (DTSC). Mr. Weis has also conducted and/or managed hundreds of public/environmental health related assessments including electromagnetic field surveys, radionuclide surveys, indoor air quality investigations, radon surveys, drinking water assessments, asbestos containing materials (ACM) and lead-based paint (LBP) surveys and mold/microbial evaluations.

Mr. Weis has managed over 100 remediation or construction management related projects primarily related to source removal of subsurface contaminants including but not limited to petroleum hydrocarbons, chlorinated solvents, heavy metals, organochlorine pesticides and other agricultural related chemicals, dioxins and furans and polychlorinated biphenyls (PCBs). Cost effective solutions and various remedial action options are provided prior to remedial action implementation. He is very proficient in developing remediation cost estimates and evaluating multiple remedial strategies on specific projects and conducting budget tracking to ensure the accuracy of such estimates during remedial implementation. Mr. Weis also assists clients with the preparation of contractor bid specifications, contractor bid and change order reviews for such projects, contractor agreements and project status reports/updates and has conducted presentations to client personnel, regulatory agencies and/or the public pertaining to such remediation related projects. He has also assisted numerous clients in cost recovery efforts from private parties and State/Federal funding programs for environmental assessment and remediation work and has served as an expert witness during legal proceedings (including mediation and jury trial settings) pertaining to environmental related claims. Site specific project descriptions and information is available upon request. Client references are also available upon request.

SPECIFIC PROJECT EXPERIENCE

- 14th and Island, San Diego, California – Development of Site Mitigation Plan, contaminated soil management and disposal concurrent with site construction activities at the superblock construction site in downtown San Diego and achievement of regulatory closure with the County of San Diego Department of Environmental Health.
- 2198 Market Street, San Francisco, California – Phase I and II Environmental Site Assessments, supplemental subsurface investigation, Site Mitigation Plan development, contaminated soil management and disposal concurrent with site construction activities and negotiation/achievement of regulatory closure with the City of San Francisco Department of Public Health.
- Former EZ Serve, 9305 Mission Gorge Road, Santee, California – Closure report preparation and San Diego Regional Water Quality Control Board interface and negotiation/achievement of regulatory closure under State of California low-threat policy.
- French Field – Former Vista Burn Dump, Oceanside, California – Oversight of the capping of a former burn dump/landfill facility and restoration for public use as a sports facility. Negotiation and achievement of regulatory closure with the California Department of Toxic Substances Control with concurrence from the San Diego Regional Water Quality Control Board and the County of San Diego Local Enforcement Agency.
- Indoor Skydiving Facility, 1401 Imperial Avenue, San Diego, California – Development of Soil Management Plan and contaminated soil management and disposal concurrent with site construction activities in downtown San Diego.

- Lemon Grove Avenue Realignment Project, Lemon Grove, California – Development of Impacted Soil Management Plan, Community Health and Safety Plan and Worker Health and Safety Plan and oversight of the implementation of such plans during construction activities.
- North Side Interior Road and Utilities Project at San Diego International Airport, San Diego, California - Subsurface assessment, development of Soil Management Plan and Work Health and Safety Plan and implementation and monitoring of soil management strategies.
- Olympic and Hill, Los Angeles, California – Removal of multiple underground storage tanks and underlying contaminated soil and achievement of regulatory closure with the City of Los Angeles Fire Department.
- San Ysidro - U.S. Land Port of Entry, San Diego, California – Subsurface assessment and development and implementation of soil management strategies.
- Tabata Ranch Site, Carlsbad, California – Development of Soil Management Plan and Community Health and Safety Plan, completion of soil removal action of petroleum hydrocarbon impacted soil, oversight and management of selective reuse and replacement of pesticide impacted soil and subsequent export of inert soils and achievement of regulatory closure with the County of San Diego Department of Environmental Health. Consent to discharge inert soils at an off-site receiving location was granted by the San Diego Regional Water Quality Control Board.
- VA Medical Center Long Beach, 5901 East 7th Street, Long Beach, California - VA Long Beach: Seismic Corrections – Mental Health, Community Living Center and Chiller Replacements Project – Asbestos containing materials and lead-based paint surveys and preparation of abatement contractor bid specifications.

PUBLICATIONS

- Gersberg, R.M., Brown, C., Zambrano, V., Worthington, K., and Weis, D. (2000) Quality of urban runoff in the Tijuana River watershed. In Westerhoff, P. (editors), SCERP Monograph Series (no.2) on Water Issues Along the United States and Mexico Border. : Southwest Center for Environmental Research and Policy, 31-45.
- Weis, D.A., Callaway, J.C., and R.M. Gersberg (2001). Vertical Accretion Rates and Heavy Metal Chronologies in Wetland Sediments of the Tijuana Estuary. Estuaries 24(6A).
- Gersberg, R.M., Pitt, J.L., Weis, D.A., and D.D. Yorkey. Characterizing In-Stream Metal Loading in the Tijuana River Watershed. (2002). National TMDL Science and Policy Conference, Specialty Conference Proceeding on CD Rom, November 13-16, Phoenix, Arizona

AFFILIATIONS

Building Industry Association
San Diego Environmental Professionals
San Diego Housing Federation

PROFESSIONAL REFERENCES

Available On Request

11.7 Supplemental Radon Letter



Advantage Environmental Consultants, LLC

October 15, 2020

Rob Wilkins
Affirmed Housing
13520 Evening Creek Drive North, Suite 160
San Diego, California 92128

RE: Radon
3090 S Bascom Avenue
San Jose, California
County of Santa Clara Assessor's Parcel Numbers 414-14-092
AEC Project No. 19-286SD

Dear Mr. Wilkins,

Advantage Environmental Consultants, LLC ("AEC") prepared a Phase I Environmental Site Assessment (ESA) for the property, located at 3090 S Bascom Avenue in San Jose, California. The report is dated June 9, 2019 and was completed at the request of Affirmed Housing. As part of the Housing and Urban Development (HUD) process for evaluating potential environmental effects associated with the property, the City of San Jose has requested further information regarding radon gas at the subject property. An evaluation of radon gas was not addressed as part of the ESA as radon is not within the scope of ASTM standards for completing a Phase I ESA. While site specific radon levels have not been evaluated, the subject property is located within Radon Zone 2 according to a Radon Zone Map prepared by United States Environmental Protection Agency (EPA). Radon Zone 2 is identified with average indoor radon levels ranging from 2 to 4 picoCuries per liter (pCi/L). According to the US EPA there is no known safe level of exposure to radon; however, the EPA recommends corrective action measures to reduce exposure to radon gas if the radon level is above 4pCi/L. As such, an evaluation of radon at the subject property is not deemed warranted.

Sincerely,

Advantage Environmental Consultants, LLC

A handwritten signature in black ink, appearing to be 'TJ' or 'Jacquay', written over a horizontal line.

Todd Jacquay
AEC Branch Manager
Western Regional Office