SJPermits Staff Intake SOP
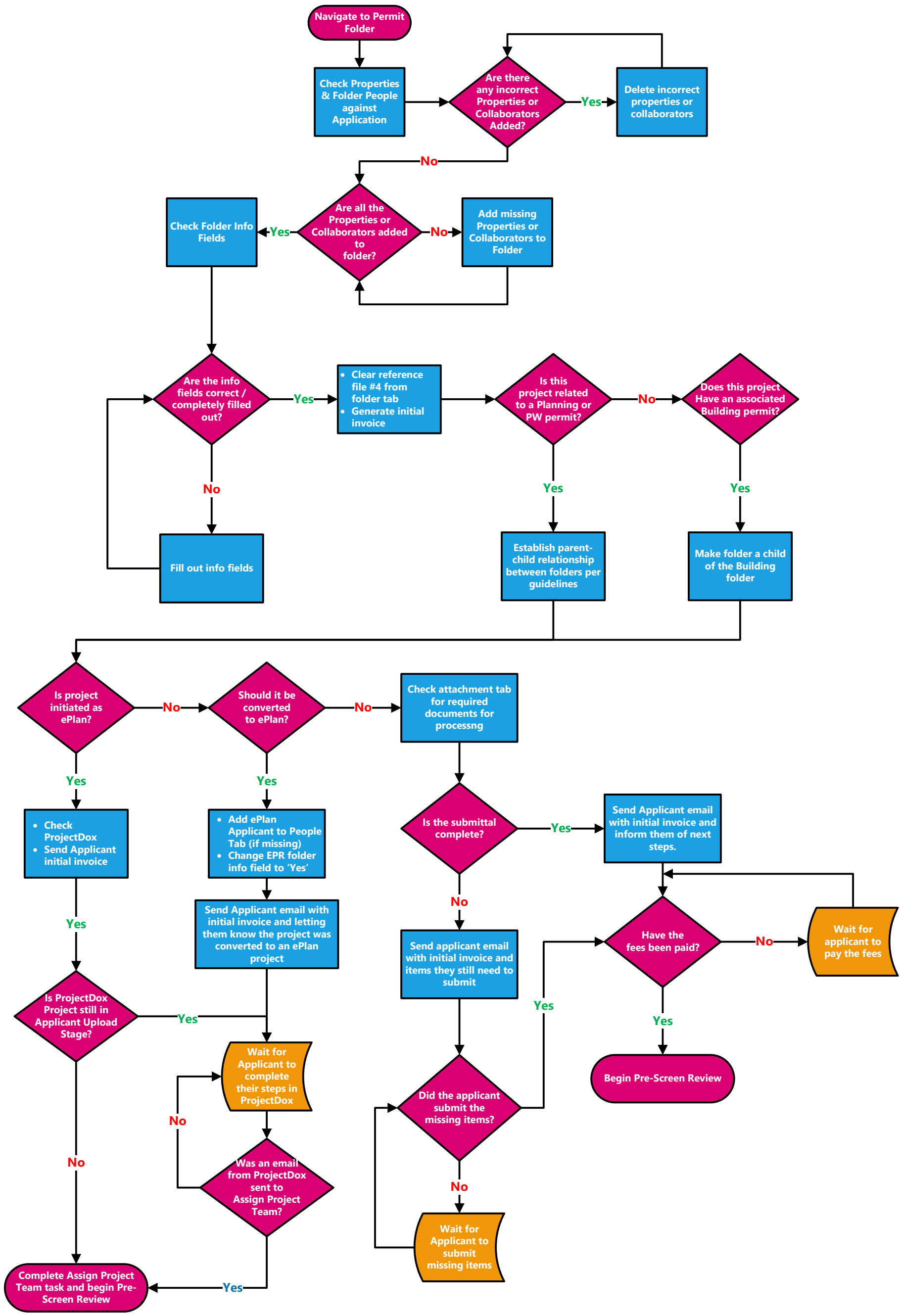
Revision 04-15-2022