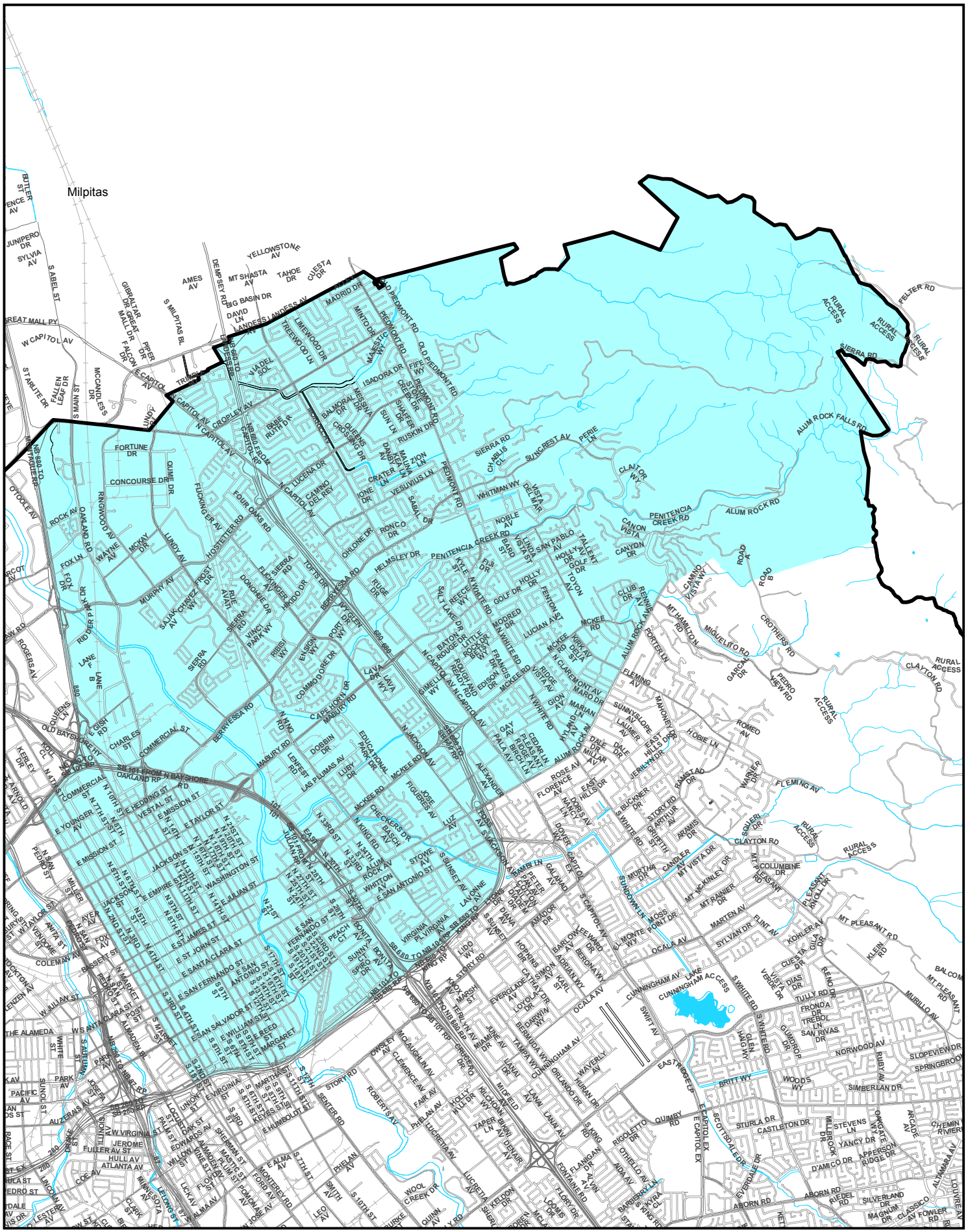San Jose Fire Department Inspection Area 22