CITY OF SAN JOSE
CAPITAL OF SILICON VALLEY

Planning, Building and Code Enforcement

BUILDING DIVISION
Inspections-Plan Review & Support Services

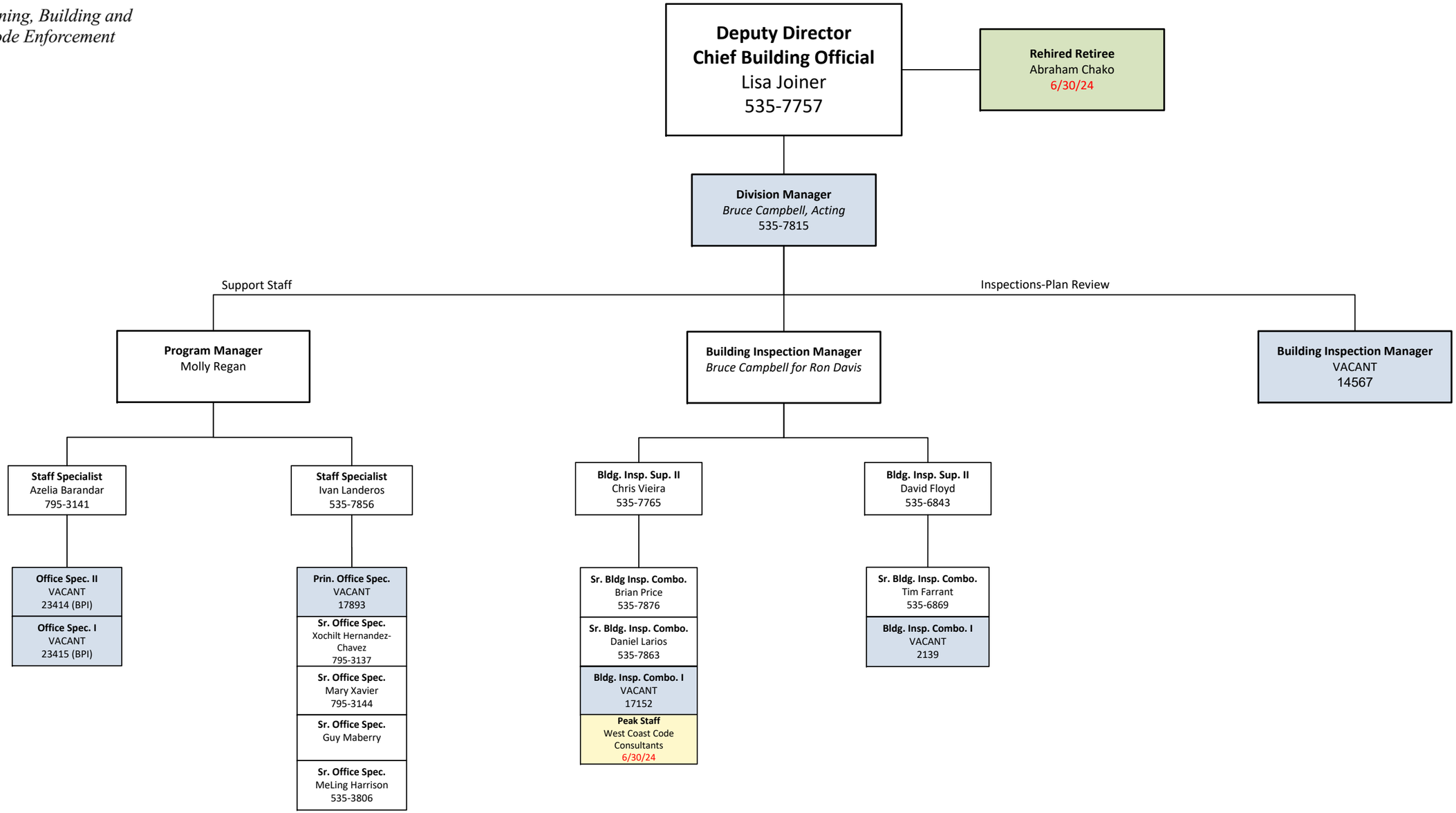

Updated May 2, 2024
City Hall, 2nd Floor Tower
FY 23-24 | FTE 13 Vacancy 7