

Appendix B
Tree Plan

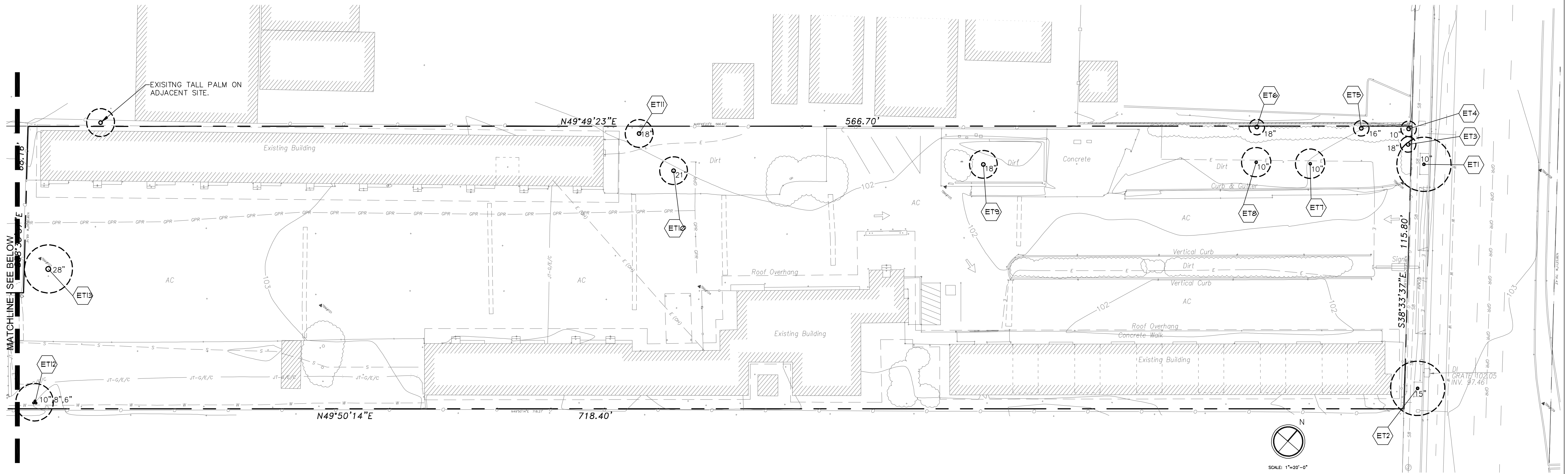

MATCHLINE - SEE BELOW

MATCHLINE - SEE ABOVE

EXISTING TREE REPLACEMENT TABLE

DIAMETER OF TREE TO BE REMOVED	TYPE OF TREE AND QUANTITY			MINIMUM SIZE OF EACH REPLACEMENT TREE
	NATIVE	NON-NATIVE	ORCHARD	
12' OR MORE	5:1 - 0	4:1 - 0	3:1 - 0	15 G.C.
6' TO 12'	3:1 - 0	2:1 - 3	NONE	15 G.C.
LESS THAN 6'	1:1 - 0	1:1 - 0	NONE	15 G.C.

NOTES:
 1. X:X = TREE REPLACEMENT TO LOSS RATIO.
 2. 24' BOX TREE = TWO 15-GALLON TREES.
 3. PALM TREES ARE NOT REALLY COMPERABLE TO REGULAR TREES IN TRUNK DIAMETER, BUT ARE LISTED AS SUCH NEVERTHELESS.
 4. A 12' DIAMETER TREE IS EQUAL TO 38' CIRCUMFERENCE.
 5. BASED ON THIS, THE EXISTING TREES ON SITE AND THE PROPOSED PLANTING PLAN, 38 15-GALLON TREES OR 19 24'-BOX TREE WOULD BE REQUIRED. 50 24'-BOX AND 2 15-GALLON NEW TREES ARE PROPOSED.

EXISTING TREE LEGEND

KEY	BOTANICAL/COMMON NAME	TRUNK DIAMETER	CONDITION	DISPOSITION	REMARKS
TREES					
ET1	PLATANUS ACERIFOLIA - LONDON PLANE TREE	10'	FAIR	REMOVE	STREET TREE
ET2	PLATANUS ACERIFOLIA - LONDON PLANE TREE	15'	FAIR	REMAIN	STREET TREE
ET3	WASHINGTONIA ROBUSTA - MEXICAN FAN PALM	18"	FAIR	REMOVE	SMALL SEEDLING
ET4	WASHINGTONIA ROBUSTA - MEXICAN FAN PALM	10"	FAIR	REMOVE	SMALL SEEDLING
ET5	WASHINGTONIA ROBUSTA - MEXICAN FAN PALM	16"	FAIR	REMOVE	SMALL SEEDLING
ET6	WASHINGTONIA ROBUSTA - MEXICAN FAN PALM	18"	FAIR	REMOVE	MEDIUM SEEDLING
ET7	SYAGRUS ROMANZOFFIANUM - QUEEN PALM	10'	GOOD	REMOVE	POSSIBLY RELOCATE
ET8	SYAGRUS ROMANZOFFIANUM - QUEEN PALM	10'	GOOD	REMOVE	POSSIBLY RELOCATE
ET9	WASHINGTONIA ROBUSTA - MEXICAN FAN PALM	18"	GOOD	REMOVE	TALL
ET10	WASHINGTONIA ROBUSTA - MEXICAN FAN PALM	21"	GOOD	REMOVE	TALL
ET11	WASHINGTONIA ROBUSTA - MEXICAN FAN PALM	18"	GOOD	REMOVE	TALL
ET12	DECIDUOUS TREE (NOT POSITIVELY IDENTIFIED DUE TO SEASON)	10', 8', 6"	FAIR	REMOVE	
ET13	PHOENIX CANARIENSIS - CANARY ISLAND DATE PALM	28"	GOOD	REMOVE	POSSIBLY RELOCATE

EXISTING TREE NOTES

1. THE EXISTING TREE EVALUATION WAS PERFORMED BY WILSON & ASSOCIATES ON MARCH 1, 2022.
2. EXISTING TREES UNDER 6" CALIPER WERE NOT INVENTORIED OR EVALUATED.
3. THE EXISTING PALM TREES ON THIS SITE COULD POSSIBLY BE RELOCATED ON THIS SITE OR ELSEWHERE.
4. CALIPER OF TREE AT BRESTH HEIGHT (DBH) IS SHOWN ON PLAN NEXT TO TREE.
5. OBTAIN A TREE REMOVAL PERMIT FOR EXISTING TREE NUMBER 1, STREET TREE, AS WELL AS ALL OTHER TREES TO BE REMOVED.

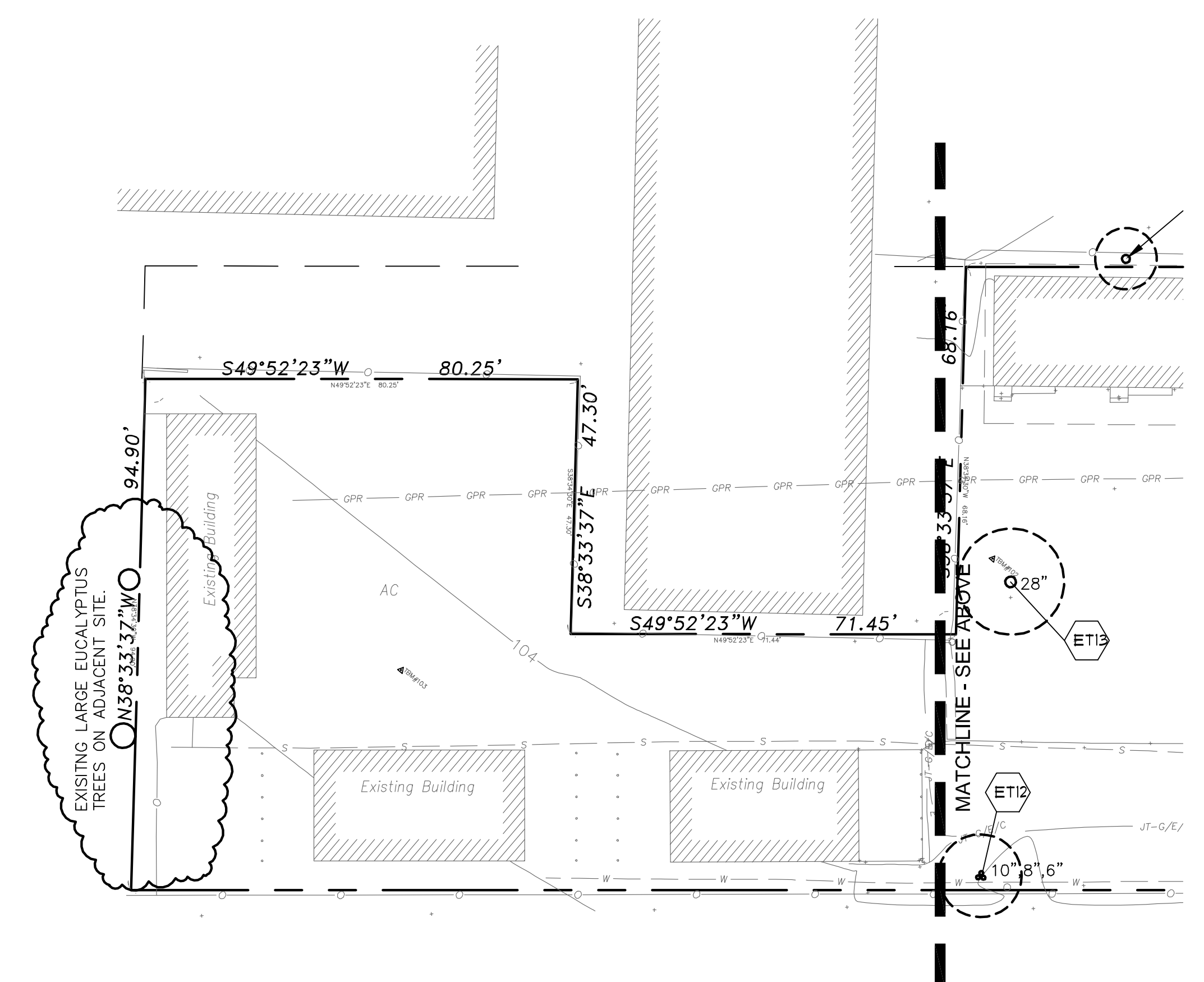

NO	DATE	CITY COMMENTS	REVISIONS

FAIRFIELD INN & SUITES BY MARRIOTT
 1669 MONTEREY ROAD
 SAN JOSE, CA 95112
 PROJECT FILE NO. H21-056

WILSON & ASSOCIATES
 LANDSCAPE ARCHITECTURE
 815 SAN DIEGO ROAD • BERKELEY, CA 94707
 PH: 510-644-9602 • E: cwilson15@gmail.com

EXISTING TREE PLAN
 BY: CW
 JOB:
 DATE: 03/24/22
L-1.1
 SHT. ___ OF ___
 REVISIONS