

City of San Jose Meadowfair Park Master Plan

San Jose, California

Community Workshop Meeting #3

May 4, 2023

Agenda

- 1.0 Introductions
- 2.0 Project Schedule
- 3.0 Project Summary
- 4.0 Preliminary Outreach Summary
- 5.0 Design Concept
- 6.0 Questions + Adjourn

Project Schedule



Kick off Meeting
 8.23.2022

- Introductions
- Schedule

Staff Workshop
 11.10.2022

- Programming Charette

Web or SMS Based Survey #1
 02.09.2023

- Scientific survey of opinions
- Need based on participation

Web or SMS Based Survey #2
 04.17.2023

- Scientific survey of opinions
- Need based on participation

Council Meetings
 June 2023

- Present consensus master plan for approval

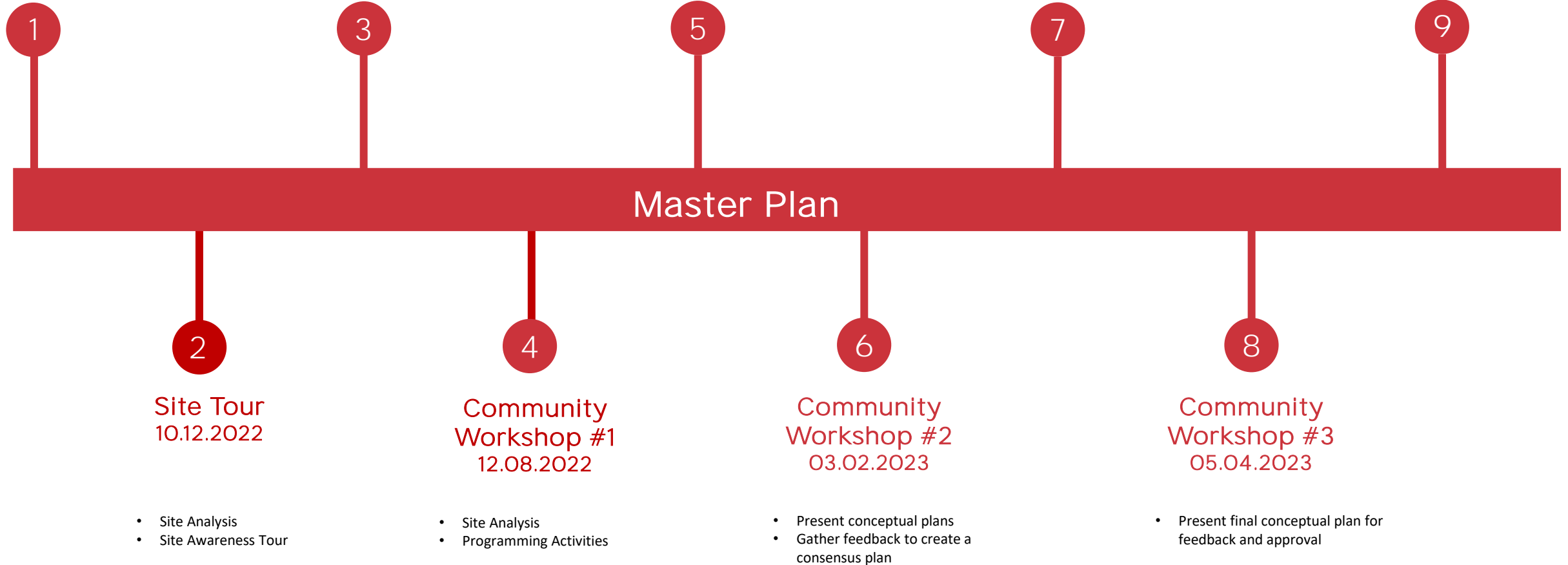

Existing Site Review: Context



Site Existing Conditions & Context

Neighborhood Characteristics:

- Part of East San Jose
- Borders Meadowfair and Leyva neighborhoods
- 1970's-90s 2 story homes
- Residential & Commercial zones
- Council district 8
- 2-Story Homes, mixed architecture



Regional Context Map

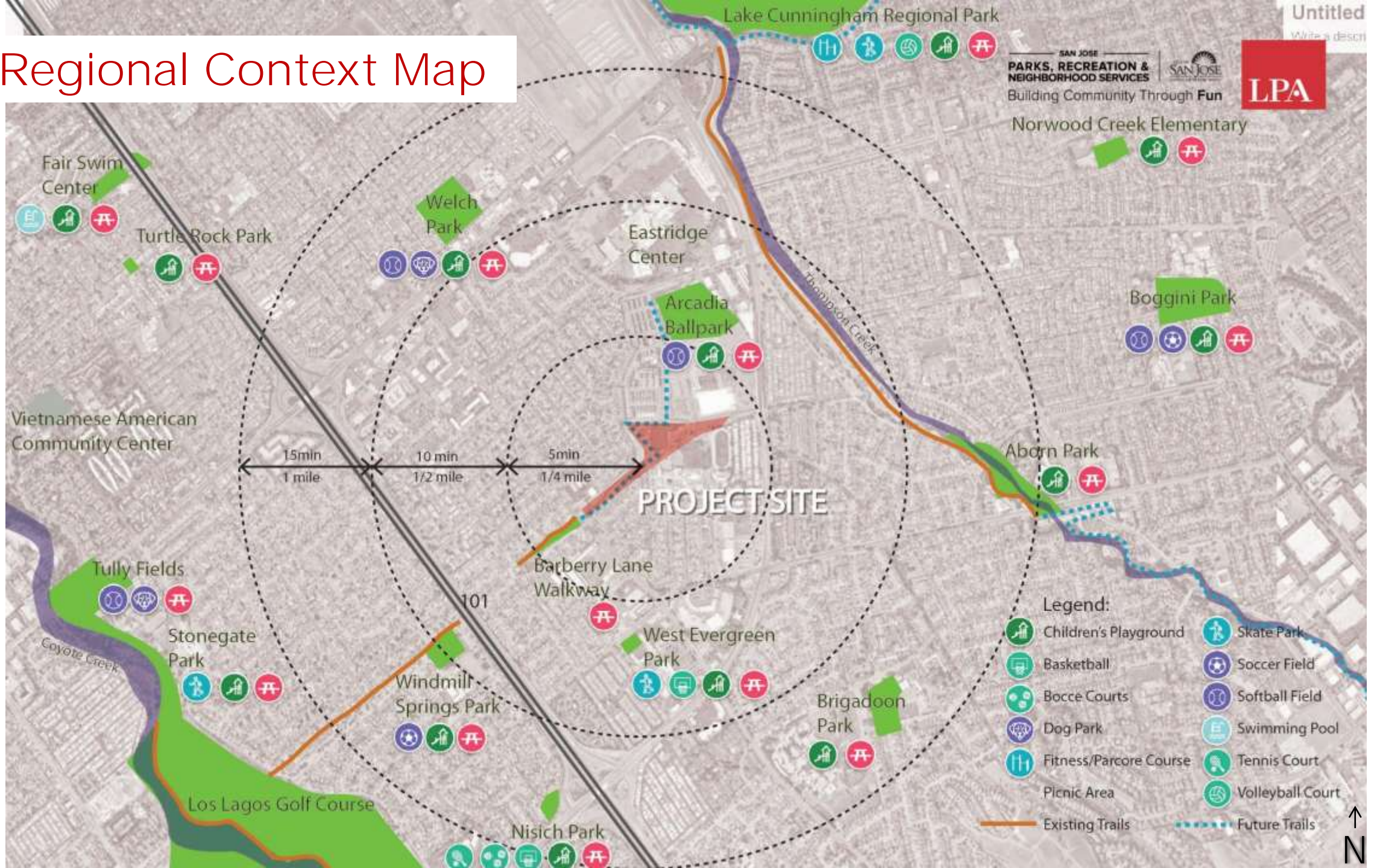

Site Location

Park Characteristics

- Existing park is 8.4 acres
- Expanded park areas add 3.15 acres to the park



Preliminary Outreach Summary



Workshop #1

12/28/2022

SMS Survey #1

02/09/2023

Workshop #2

03/02/2023

SMS Survey #2

04/17/2023

Preliminary Concepts

Option 1



Option 2



Outreach Summary



<p align="center">City of San Jose Meadowfair Park Master Plan Community Input Summary</p>	<p align="center">Workshop #1</p>	<p align="center">SMS Survey #1</p>	<p align="center">Workshop #2</p>	<p align="center">SMS Survey #2</p>
<p><u>Identified Recreation Facility Need</u></p>				
<p>Fitness Paths/Nature Trails</p>	<input checked="" type="checkbox"/>	<input checked="" type="checkbox"/>	<input checked="" type="checkbox"/>	<input checked="" type="checkbox"/>
<p>Shaded Picnic Areas</p>	<input checked="" type="checkbox"/>	<input checked="" type="checkbox"/>	<input checked="" type="checkbox"/>	<input checked="" type="checkbox"/>
<p>Gardens (Pollinator/Seasonal)</p>	<input checked="" type="checkbox"/>	<input checked="" type="checkbox"/>	<input checked="" type="checkbox"/>	<input checked="" type="checkbox"/>
<p>Upgraded Restrooms</p>	<input checked="" type="checkbox"/>	<input checked="" type="checkbox"/>	<input checked="" type="checkbox"/>	<input checked="" type="checkbox"/>
<p>Upgraded Playground Areas</p>	<input checked="" type="checkbox"/>	<input checked="" type="checkbox"/>	<input checked="" type="checkbox"/>	<input checked="" type="checkbox"/>
<p>Exercise Stations</p>	<input checked="" type="checkbox"/>	<input checked="" type="checkbox"/>		<input checked="" type="checkbox"/>
<p>Additional Play (Natural Play/Game Tables)</p>	<input checked="" type="checkbox"/>	<input checked="" type="checkbox"/>		<input checked="" type="checkbox"/>
<p>Dog Park</p>		<input checked="" type="checkbox"/>	<input checked="" type="checkbox"/>	<input checked="" type="checkbox"/>
<p>Community Gardens</p>		<input checked="" type="checkbox"/>	<input checked="" type="checkbox"/>	<input checked="" type="checkbox"/>
<p>Security Lighting</p>		<input checked="" type="checkbox"/>	<input checked="" type="checkbox"/>	<input checked="" type="checkbox"/>
<p>Homeless Concerns</p>	<input checked="" type="checkbox"/>	<input checked="" type="checkbox"/>		<input checked="" type="checkbox"/>
<p>Soccer</p>			<input checked="" type="checkbox"/>	<input checked="" type="checkbox"/>
<p>Turf Maintenance</p>	<input checked="" type="checkbox"/>		<input checked="" type="checkbox"/>	
<p>More Parking</p>				<input checked="" type="checkbox"/>

Feedback Summary



- 1.0 Fitness Paths/Nature Trails
- 2.0 Shaded Picnic Areas
- 3.0 Gardens (Pollinator/Seasonal)
- 4.0 Exercise Stations
- 5.0 Additional Play Area (Natural Play/Game Tables)
- 6.0 Dog Park
- 7.0 Community Gardens

Site Plan



Fitness Walk with Signage / Markers for Entire Park



Nature Trails



Fitness Stations



Picnic Areas with Shade



Game Tables



Natural Play Areas



Program – Fitness Walk & Nature Trail



Fitness Walk with Signage / Markers for Entire Park

Concrete walks to match existing + seating



Nature Trails

Stabilized Decomposed Granite + seating



Program – Fitness Walk – 1 mile loop



Fitness Walk with Signage / Markers for Entire Park



Program – Fitness Walk – 0.5 mile loop



Fitness Walk with Signage / Markers for Entire Park



Program – New Shade Trees



Program – New Planting



Pollinator /
Perennial Gardens

Program – Fitness Stations



Fitness Stations

Multigenerational fitness stations on concrete paving + seating + shade



Program – Picnic Areas



Picnic Areas with Shade



Program – Youth Play Areas



Play tables + picnic tables +
seating + shade

Game/Play Tables



Program - Nature Play Areas



Natural Play

Logs + steppers + seating circle,
boulder seating + shade



General Feedback - Program Priorities

- 1.0 Fitness Paths/Nature Trails
- 2.0 Shaded Picnic Areas
- 3.0 Gardens
(Pollinator/Seasonal)
- 4.0 Exercise Stations
- 5.0 Additional Play Area
(Natural Play/Game Tables)



Q & A

San Jose Reporting:

<https://www.sanjoseca.gov/residents/report-issues>

Homeless concerns: 408-975-1400 | homelessconcerns@sanjose.gov

Parks concerns: 408-793-5510 | park.concerns@sanjose.gov



Changing Lives by Design™